"All the News That's Fit to Print."

The New York Times.

THE WEATHER
Fair today; tomorrow cloudy and warmer, probably rain at night.
Temperature yesterday—Max. 47, min. 37.
[illegible] U. S. Weather Forecast—For details see Page 32.

Copyright, 1929, by The New York Times Company.

VOL. LXXVIII. No. 25,974. NEW YORK, WEDNESDAY, MARCH 6, 1929. TWO CENTS In Greater New York | THREE CENTS Within 300 Miles | FOUR CENTS Elsewhere and Its Postal Zones

SENATE ORDERS INQUIRY ON MELLON HOLDING OVER; CONFIRMS EIGHT OF CABINET

QUALIFICATION IS AT ISSUE

Barring Treasury Head Under Law Against Trade Ties Also in Question.

LIQUOR BUSINESS BAN CITED

Judiciary Committee Is Told to Ascertain Whether Federal Code Is Being Violated.

NORRIS LEADS OPPOSITION

Progressive Holds Move Looks to Impeachment, Which Is Prerogative of House.

Special to The New York Times.

WASHINGTON, March 5.—The decision of President Hoover not to send the name of Secretary Mellon to the Senate for confirmation today led to the Senate's adoption of a resolution directing the Judiciary Committee to investigate first whether Mr. Mellon could legally hold over from the Coolidge Administration, and second, whether he was disqualified from office under a law barring Cabinet officers from being directly or indirectly interested in trade or commerce.

While Mr. Mellon's name was not presented, nor that of Secretary of Labor Davis, the names of the eight remaining Cabinet members were sent to the Senate, which confirmed them in a thirty-five minute executive session, without opposition. They were as follows:

Secretary of State—HENRY L. STIMSON of New York.

Secretary of War—JAMES W. GOOD of Iowa.

Attorney General—WILLIAM D. MITCHELL of Minnesota.

Postmaster General—WALTER F. BROWN of Ohio.

Secretary of the Navy—CHARLES FRANCIS ADAMS of Massachusetts.

Secretary of the Interior—RAY LYMAN WILBUR of California.

Secretary of Agriculture—ARTHUR M. HYDE of Missouri.

Secretary of Commerce—ROBERT P. LAMONT of Illinois.

All these Cabinet members except Messrs. Stimson, Good and Hyde were sworn in today. The last two will take the oath tomorrow, and Mr. Stimson when he arrives in Washington later.

No Action Till Extra Session.

The resolution regarding Mr. Mellon, offered in the Senate by Senator McKellar, Democrat, of Tennessee, set no time for the Judiciary Committee to make a report. Its members therefore decided to do nothing about the matter until the extra session next month.

There seemed to be no impression that the resolution would have any serious result. Even Senator Reed of Pennsylvania, Mr. Mellon's close friend and adviser, consented to its adoption.

Nevertheless, Mr. Hoover's failure to go through the form of renominating Mr. Mellon created considerable comment in Congressional circles among those who believe he could have been confirmed even after a stern fight by Senators McKellar, Couzens, Heflin and others who oppose him bitterly.

Precedent for Cabinet "hold-overs" was furnished today by the information that Mr. Coolidge on his inauguration, March 4, 1925, did not send to the Senate the names of any of the Harding Cabinet, all of whom he retained, excepting Secretary of State Hughes, who had resigned in February, and was succeeded by Mr. Kellogg.

Norris Raises Objection.

Although no definite accusations were made in the Mellon resolution concerning the Secretary's stock ownerships, Senator McKellar and others have previously charged Mr. Mellon with being interested in the Aluminum Company of America, the Overholt Distillery and other enterprises. Vigorous fights have been conducted in the Senate in the past few years against Mr. Mellon on these grounds.

During an hour's discussion of the resolution today, the Senate witnessed the unusual spectacle of Senator Norris, Midwestern Progressive, objecting to part of a resolution intended to criticize Mr. Mellon.

Mr. Norris took the constitutional ground that the second clause of the resolution, inquiring into Mr. Mellon's possible disqualifications for office, was a matter solely within the province of the House, which, if it desired, could attempt to develop evidence for impeachment.

Near the end of the debate, Senator Reed of Pennsylvania interrupted, saying:

"What's the use of all this? The House is not going to impeach Mr.

Continued on Page Three.

Met. Today, "Pleasure Bound." Best laugh show in town! Majestic Thea., W. 44 St.—Adv.

Senate's Single-Day Session One of Shortest in History

Special to The New York Times.

WASHINGTON, March 5.—The special session of the Senate lasting about an hour and a half today was not the only single day special meeting ever held by the Senate, but it was the first of such short duration since the early days of the constitutional government. Probably no previous session was as short as that of today.

The first special session of the Senate was convened on March 4, 1791, and adjourned the same day. Other one-day special sessions of the Senate were on March 4, 1793, March 4, 1797 and March 4, 1817. A two-day special session was held in March, 1909, to receive nominations from President Taft.

HOOVER WILL START DRY INQUIRY QUICKLY

He Plans to Consult Soon With Mitchell on Commission's Membership.

TALK WITH MELLON LIKELY

Drys at Albany Hail President's Stand as Smoothing Way for Jenks Bills.

Special to The New York Times.

WASHINGTON, March 5.—President Hoover's purpose to tackle the problem of more effective prohibition enforcement acts was indicated today when it was revealed at the White House that he would consult with Attorney General Mitchell concerning the appointment of the commission to study and report upon the whole question of disregard of law.

Dry leaders were predicting speedy and definite accomplishments today as a result of the fact that Mr. Hoover devoted so large a portion of his inaugural address to prohibition, and that this was followed by the information that he would confer with Mr. Mitchell. It also is expected that the President will talk with Secretary Mellon, under whose supervision, as head of the Treasury Department, prohibition enforcement now comes.

Three major problems are scheduled to be taken up with these officials: the appointment of the commission, the transfer of most of the prohibition enforcement activities from the Treasury to the Department of Justice, and steps that may be taken without further delay to obtain more effective enforcement pending the transfer.

Plan to "Dry Up" Capital Reported.

One of the reports in circulation today was that an effort soon would be made to "dry up" the District of Columbia, and thus make the capital an example for other communities to follow.

That bootleggers have done a big business in Washington has been admitted by enforcement officials and has been the subject of debate in Congress. There were evidences that the supply had not been entirely cut off during the inauguration, although prices were sent soaring by the threat held over the head of the lawbreakers of fines of $10,000 or five years in jail, or both, provided in the Jones law, which was adopted in the closing days of the session.

Federal enforcement officers are counting heavily on the Jones law as an effective weapon, and there are reports that some large dealers in illicit liquors are considering retirement rather than face prosecution.

So far as could be learned, Assistant Secretary Lowman, in charge

Continued on Page Nineteen.

ROOT SUBMITS PLAN FOR US TO JOIN COURT; IT IS SENT TO POWERS

He Delivers Draft, Putting Our Reservations in New Light—League Sends It to Members.

BRIAND AND ROOT CONFER

Committee of Jurists to Study Proposition Which Is Believed to Have Senate Support.

TERMS CLEARLY DEFINED

Monroe Doctrine and All Such Matters Safeguarded—Geneva Circles Optimistic.

By CLARENCE K. STREET.
Special Cable to THE NEW YORK TIMES.

GENEVA, March 5.—Active steps toward the realization of the promise in President Hoover's inaugural address that a way must be found for American participation in the pacific settlement of international controversies of litigious character are being taken in Geneva by Elihu Root.

He not only visited Aristide Briand, the French Foreign Minister, this afternoon and informally discussed with him for an hour the problem of finding a formula which would allow the United States to adhere to the World Court, but these four things concerning Mr. Root's presence here during the League of Nations Council session can now be stated as facts, though not officially:

First, Mr. Root is serving in his private capacity—as Europeans expected—as a medium for that informal exchange of views between Washington and the League Council designed to reach an understanding on the Senate's fifth reservation to the Court Protocol that The Hague members asked in 1926 and that Secretary Kellogg's recent note to them agreed would be useful.

Second, Mr. Root, again as Europeans expected, has brought with him a written, if tentative, proposal for settling the difficulty, which Court members can be assured meets in its general terms with the approval of Secretary Kellogg, Senators Borah, Swanson and Walsh, as well as other Senators, and also, it is understood, of President Hoover. Colonel Stimson, who was formerly Mr. Root's junior law partner, is also expected to back it, especially since advices here indicate that Mr. Root and Mr. Hughes were influential in getting Colonel Stimson appointed Secretary of State.

To Make Terms Concrete.

Third, the gist of Mr. Root's tentative proposal is to take the emphasis off the broad, abstract terms used in the fifth reservation, which Court members objected to as too vague, by providing means of defining these terms whenever a concrete case arises.

Fourth, Mr. Root has submitted a long, detailed, written draft of this proposal to Sir Eric Drummond, the General Secretary of the League, who is unofficially circulating it among the powers concerned.

Mr. Root is acting always in his private capacity, but with the prestige which his name carries, following this up by sounding out the representatives of the Court members now here for the Council session, to see if his proposal provides a working basis toward meeting their objections to the fifth reservation.

In addition to his talk with M. Briand, Mr. Root will meet other members of the League Council at a dinner Sir Eric Drumomnd is giving tonight. The minds of influential statesmen on both sides of the Atlantic are working together on the problem of reaching a formula that will let America enter the World Court. There is reason to believe that objects have already been accomplished, and a better will toward finding a way out of the present impasse has been shown by both Wash-

Continued on Page Ten.

Mrs. Hoover Not to Have A Secret Service Guard

Special to The New York Times.

WASHINGTON, March 5.—Mrs. Herbert Hoover will not have a Secret Service operative assigned to accompany her during her walks about the city and on out-of-town trips.

This was announced today and the custom, started by Mrs. Harding and continued by Mrs. Coolidge, will be abandoned.

It is understood that Mrs. Hoover expressed the opinion that she did not need such attention. She probably will be attended when she mingles with large crowds.

COOLIDGE IS SETTLED COZILY IN OLD HOME

Neighbors and School Children Line Northampton Streets to Give Warm Welcome.

CALLS RETIRING STRENUOUS

Mrs. Coolidge Visits Mother at Hospital—Plans for Purchase of a New Home Reported.

By BERTRAM D. HULEN.
Special to The New York Times.

NORTHAMPTON, Mass., March 5.—Calvin Coolidge took up his residence in his modest house at 21 Massasoit Street today with the plaudits of his friends and neighbors of many years ringing in his ears from a welcome notable for cordiality and sincerity.

The leading private citizen of the United States, with his retirement from the Presidency, he was received by his townspeople with every demonstration of pride in his achievements. Although no formal welcome was extended because he did not desire it, the municipality in all its official and civic activities was represented in the outpouring of the citizenry to honor him.

Greeted at the station with a ringing cheer as he emerged from his private car at 8:40 o'clock this morning, he was driven through the heart of the city between lines of citizen to his home. A cold drenching rain fell all day and there was snow underfoot, but nature did not cause enthusiasm to flag at any point.

At the entrance to the two-family house which was for years his home before he went to Washington, he paused to be photographed and nod to neighbors. He then entered the hall and disappeared, at last a private citizen after thirty years of almost continuous position in public office. The rest of the day he spent much as any other private citizen would who was enjoying a holiday, remaining within doors for the most part and greeting a few close friends who called to pay their respects.

Stayed in Car Overnight.

Mr. and Mrs. Coolidge had remained in their private car over night on a siding at the station. They arose early and had breakfast at 8 o'clock in the car and then prepared to leave. But long before crowds had begun to gather and State and city police were around the car as protection against the curious.

By the time the two distinguished citizens were ready to leave their car the crowd had grown to more than 3,000, among them children whose presence was made possible by postponement for an hour of the opening of the public schools. In front stood the official reception committee, headed by Major Thomas J. Hammond, son of the late John C. Hammond, in whose office Mr. Coolidge read law as a young man, and including Mayor Jesse Andre and Ralph W. Hemenway, the former law partner of Mr. Coolidge.

The committee was non-partisan in its make-up. In it were city and county administrative officials, the City Council, members of the Chamber of Commerce, the chairman of the Republican and Democratic city committees and representatives of the Women's Republican Club, Women's Democratic Club, Northampton League of Women Voters, Hampshire County Bar Association, American Legion, Veterans of Foreign Wars, Boy Scouts, Girl Scouts, the Clarke School for the Deaf, Smith College, the Rotary and Kiwanis clubs and the County Commissioners. Representing Frank G. Allen of Massachusetts was State Treasurer John Q. Haigis.

The city had appropriated $200 for the occasion, but did not have to spend all of that sum. Music was furnished by the American Legion Band, which played "Home, Sweet Home," "America," "Stars and Stripes Forever" and "America the Beautiful."

Mayor Andre formally received Mr. Coolidge in behalf of the city, but explained before entering the private car for that purpose that he had prepared no advance speech and intended to be brief.

"See," he said at this point, as he pointed to Major Hammond, who was accommodatingly bringing some bags and parcels out of the car, "that's the chairman of the reception committee smashing baggage right now."

Then he added that not many cities had the opportunity of welcoming home an ex-President and first lady of the land. "I don't know any more than any one else," the Mayor said, "how Mr. Coolidge will adjust

Continued on Page Four.

HUGE JERSEY AIRPORT IN EASY REACH OF CITY ASSURED BY BANKERS

Work to Start in Ten Days on 908-Acre Tract and Seaplane Base Near Secaucus.

FACTORY CENTRE PLANNED

Aircraft Leaders Back Project as Best Site in Region—Consider Mail Terminal.

$200,000,000 CONCERN HERE

Holding Company to Buy Control of Big Aviation Properties to Speed Industry's Growth.

Plans to develop on the Jersey Meadows a great airport were announced yesterday at the offices of Hayden, Stone & Co. The site, which includes 743 acres already purchased, with 165 acres more under contract, lies just east of the Hackensack River and southwest of Secaucus. Its most southerly point is adjacent to the tracks of the Pennsylvania Railroad between Manhattan Transfer and the Pennsylvania Station. Direct connections on the field itself with the D. L. & W. and Erie Railroads, its backers say, will enable the aircraft industry to establish assembly and accessory plants right at the airport.

The company, which is to develop and operate this air terminal is called the New York Air Terminals, Inc., a Delaware corporation. Among those associated in it with Hayden, Stone & Co. are representatives of the Curtiss Aeroplane and Motor Corporation, Wright Aeronautical, National Air Transport, Transcontinental Air Transport, National Aviation, North American Aviation and others.

The board of directors will be headed by Richard F. Hoyt of Hayden, Stone & Co. and will include William F. Carey, president; C. M. Keys, president of the Curtiss company and T. A. T.; Charles L. Lawrance, president of the Wright Aeronautical Corporation; Robert G. Stone, Colonel Paul Henderson, vice president of National Air Transport; Samuel M. Greene; Charles S. (Casey) Jones, president of the Curtiss Flying Service; John B. Hardon; J. Cheever Cowdin of Transcontinental Air Transport; James C. Willson, president of the National Aviation Corporation; George W. Pike and Walter J. Bartnett, attorney.

Big Seaplane Basin Planned.

The plan of development includes the construction of a seaplane basin on the northwesterly side with a depth of forty-five feet and an extent of fifty-six acres, enabling seaplanes and amphibians to have a run of more than three thousand feet for take-off and alighting.

The property included in the purchase was assembled several years ago, it was disclosed yesterday, by a concern called the Metropolitan Terminal Company, for creating terminal facilities for the Fulton Lumber Terminal. Interested in the land then were E. R. Shaw and the late Galen S. Stone. New York Air Terminals, Inc., bought the property from the Metropolitan company. Stock in the new company, it was said, was given in part payment for the land. The New York Air Terminals, Inc., has been financed privately by the organizing group exclusively through the issue of 250,000 shares of common stock, and it is understood that there will be no public offering. A working capital of $8,000,000 cash, exclusive of the value of the land, will be used in developing the terminal.

The site was the second choice on the Jersey meadows of the Hoover Fact-Finding Committee on Airport Facilities for the New York area, whose report was made public in December, 1927.

"It is planned to equip the airport with ample facilities for efficient operation and the comfort of patrons," a statement made public with the announcement said. "It will be designed for comprehensive expansion, and initial necessary units of each class of building will be immediately erected, including hangars, repair

Continued on Page Twenty-two.

REBELS WIN MONTEREY IN 10-HOUR FIGHT, BEGIN GENERAL OFFENSIVE IN SONORA; HOOVER DECIDES TO SUPPORT PORTES GIL

Hundreds of Americans Tied Up in Mexico City; Establishment of Food Dictatorship Is Forecast

Special Cable to THE NEW YORK TIMES.

MEXICO CITY, March 5.—A drop in silver quotation against gold currency is likely according to reliable sources as a result in the near future of the creation of a sort of food dictatorship. The object of this dictatorship will be to prevent speculation in articles of prime necessity during abnormal conditions expected in consequence of rebel uprisings.

Although the government frankly admits the situation is delicate, it is considered that merchants in general are not yet warranted in raising prices to such an extent as might almost indicate a state of siege.

MEXICO CITY, March 5 (A. P.)—So far there has been no scarcity of food, although some householders are purchasing quantities of such staples as flour and canned goods.

It is estimated that several hundred tourists from the United States are now in the capital. No trains are running direct to the border and apparently the only way they can get out at present is to go by railroad to San Luis Potosi and then to Tampico, where they can take ship.

However, those marooned here are suffering no other inconveniences. Telegraph lines are working and they can get money and reassure friends and relatives in the north.

Among those visiting in this vicinity are Mr. and Mrs. Ben Hecht and Charles MacArthur, co-authors of "The Front Page"; Winston Churchill, the author, and his wife; Dehitt Welch, E. H. Suydan and Mr. and Mrs. Miguel Cocarrubias, all of New York; Earl Rowland, who won the national air derby last Fall, and E. H. Maddux, president of the Maddux Air Lines of Los Angeles.

AIR-FED SUBMARINE RAISED FROM SEA

S-29, 50 Feet Below Surface Off Costa Rica, Is Ventilated and Lifted by Tender.

HEAT BELOW IS INTENSE

But Men Are Unharmed and Eat Meal Inside Craft During Successful Test.

By LEWIS R. FREEMAN,
Special Correspondent of THE NEW YORK TIMES With the Fleet.
By Wireless and Cable to THE NEW YORK TIMES.

ABOARD THE U. S. S. SUBMARINE S-29, AT THE BOTTOM OF THE SEA. Off Punta Arenas, Costa Rica, March 4.—A few minutes after noon today, while the inauguration ceremonies were in progress in Washington, the submarine salvage tender Ortolan made signals to the S-29, fifty feet below the surface of the Pacific Ocean, saying:

"We will now give you air in the torpedo room."

Almost immediately a current of cool air, smelling slightly of new rubber hose, rushed through a valve in the starboard side of the torpedo compartment while foul gases were at the same time sucked off through a similar valve on the port side. The air all through the vessel became perceptibly cooler within five minutes.

This ventilation was obtained through a hose lowered from the Ortolan and attached by divers in about an hour's time. The complete success of this test marks a milestone in submarine salvage work. Had the S-4 or other American and foreign submarines that have sunk accidentally been provided with these valves all of the submarines' personnel might have been saved, as it will now be possible to save those in future mishaps of this character.

As this dispatch is being written divers are working on the deck of the submarine above my head, attaching hose to the ballast tank salvage connection for the final and most important stage of the test, which will be an attempt to raise the submarine to the surface by blowing the water from the tanks with air forced through a hose from the Ortolan. The result of this operation, which calls for most consummate skill in handling to prevent the

Continued on Page Twelve.

MEXICO ACTS TO GET ARMS SUPPLIES HERE

Portes Gil Takes Steps to Clear Way for Possible Large Purchases in America.

EMBARGO PERMITS SUCH AID

But Rebels Control Most Ports —30,000,000 Rounds of Ammunition Stored Near Capital.

Special to The New York Times.

WASHINGTON, March 5.—A continuation of the Coolidge policy of giving moral and material support to the Mexican Federal Government was the first decision made by Herbert Hoover after entering the White House executive offices today.

Simultaneously it was learned in diplomatic circles that the Mexican Government has already approached the State Department to prepare the way for possible large shipments of munitions.

The White House decision to support the Calles-Portes Gil Government came this morning following a conference between President Hoover and Secretary of State Kellogg, who has consented to remain in office until Colonel Henry L. Stimson arrives from Manila.

Mr. Hoover, it was said in his behalf, can see no occasion for changing a policy which has been in force during the whole of five years, and accordingly the embargo on arms shipments to Mexico will be continued.

Coolidge Embargo on Arms.

The embargo was proclaimed by President Coolidge on Jan. 7, 1924, when the Obregon government was threatened by the revolution of Adolfo de la Huerta.

It reads in part:

"I, Calvin Coolidge, President of the United States of America, acting under and by virtue of the authority conferred in me by the said joint resolution of Congress, do hereby declare and proclaim that I have found that there exist in Mexico such conditions of domestic violence which are or may be promoted by the use of arms or munitions of war procured from the United States as contemplated by the said joint resolution; and I do hereby admonish all citizens of the United States and every person to abstain from every violation of the provisions of the joint resolution above set forth, hereby made applicable to Mexico, and I do hereby warn them that all violations of such provisions will be rigorously prosecuted.

"And I do hereby enjoin upon all officers of the United States, charged with the execution of the laws thereof, the utmost diligence in preventing violations of the said joint resolution and this, my proclamation issued thereunder, and in bringing to trial and punishment any offenders against the same.

Exceptions Are Provided.

"And I do hereby prescribe as an exception and limitation to the foregoing restrictions such exportations of arms or munitions of war as are approved by the Government of the United States for shipment to the Government of Mexico, which has been recognized by the Government of the United States, and such arms and munitions for industrial or commercial uses as may from time to

Continued on Page Two.

FIRST BLOODSHED IN MEXICO

Rebels Report 651 Taken Prisoner in Monterey, Third Largest City.

MARCH ON CAPITAL PLANNED

Chihuahua Generals and Men Agree to Join the Rebellion, Sonora Governor Reports.

ORIZABA REBELS SURRENDER

15,000 Federals Gather to Fight Aguirre as Portes Gil Predicts Quick End to Vera Cruz Rising.

Yesterday's Developments in Mexico.

The first blood has been shed in the latest Mexican revolt, which began without violence Saturday night and spread widely, with no casualties reported until yesterday.

Three of the most strategically important cities in the republic have changed hands since then. General José Gonzalo Escobar, Commander of the rebels, announced yesterday the capture of Monterey, Mexico's third largest city, with 651 Federals. The Federal version, however, is that only forty soldiers were left in the city.

Chihuhua City, an important rail centre between El Paso and Mexico City, went over to the rebels without a shot being fired.

On the other hand, the recapture of Orizaba, eighty miles from Vera Cruz, from the rebels was announced yesterday in Mexico City. A column of 15,000 men is said to be concentrating there to advance on Vera Cruz, which is isolated from the rest of the rebel movement.

Rebel forces under General Francisco Manzo of Sonora started an offensive along the Pacific toward the State of Sinaloa.

The Federal plan of counter action seems to be to isolate the State of Sonora, which is firmly held by rebels, until Federals can reduce the States of Vera Cruz and Coahuila.

In Mexico City, however, officials estimated that the revolt was limited to about 10,000 disloyal Federal troops, or only one-sixth of the regular army.

Federals Hope to Cut Off Rebels.

Special Cable to THE NEW YORK TIMES.

MEXICO CITY, March 5.—General Francisco Manzo, one of the leaders of the rebellion in the State of Sonora, has begun an offensive southward from Navajoa, Sonora, down the west coast toward the State of Sinaloa, according to a government announcement here tonight.

The statement added that Federal forces under the command of General Jaime Carillo were endeavoring to slow up the advance of Manzo's troops, which were already close to the border of Sinaloa. It was hoped to check them until Federal reinforcements arrived.

The government troops, it is understood, will seek to cut Manzo's men off from their base of supplies.

Government officials admitted tonight that General J. Gonzalo Escobar, the rebel generalissimo, had captured the city of Monterey. General Escobar's forces took it at midnight Sunday after a battle in which the numerically inferior Federal forces were obliged to retire, losing a number killed, including their commander, General Rodrigo Zuriaga.

It was officially announced that Colonel Adalberto Tejeda, Governor of the State of Vera Cruz, who remained loyal to the government, has evaded the rebels and, with 500 followers, is at a point between Jalapa and Teocelo, in the State of Vera Cruz, trying to recruit more followers in order to advance against the rebels.

Governor Tejeda's whereabouts had been a mystery since Sunday.

Portes Gil Sees Turn in Tide.

"The Vera Cruz campaign has entered a period wholly favorable to the government's cause," President Portes Gil announced in a statement this evening.

"As was expected, when the Federals approached there was immediately evident a desire on the part of the troops belonging to the Tenth Military Zone to rejoin the government forces," says the statement. "There is no doubt that the printed pamphlets dropped from airplanes contributed to this action.

"The government has availed itself of every means to avoid spilling

Suicide in Cell Laid to Beating by Police; Man Was Seized for Using Slug in Subway

When the body of Herman Schindler, a tailor, of 823 Home Street, the Bronx, was found hanging from a bar above the door of a cell in the Morrisania police station yesterday morning, the suicide was attributed by the police to Schindler's humiliation over his arrest for dropping a metal slug into a subway turnstile at the Prospect Avenue station of the Interborough Bronx Park line.

But the testimony of Frank Wulf, a painting contractor of 907 Tinton Avenue, who passed through the turnstiles just as Schindler was arrested, put a new light on the matter last night and caused two official investigations to be started into the events which led to Schindler's death. One investigation is being conducted by District Attorney McGeehan of the Bronx, the other by Police Commissioner Whalen.

According to Wulf, Schindler got a "terrific beating" from detectives of the Interborough company and the two city patrolmen who arrested him. On the strength of Wulf's story, Joseph Schultz of 459 Hinsdale Avenue, the Bronx, a brother-in-law of the dead man, appealed to District Attorney McGeehan.

According to Wulf, he had just passed through the turnstiles when he saw two subway detectives seize Schindler and immediately start to beat him. Wulf said he protested, whereupon he was informed that if he didn't keep quiet he would be arrested, too.

Wulf invited the two detectives to arrest him, he said, whereupon they pushed him aside and dragged Schindler into the change booth. There, Wulf said, they attacked Schindler anew, beating him over the head with a telephone receiver.

Meanwhile, Wulf said, two uniformed patrolmen arrived from the Morrisania station and the four officers led Schindler from the elevated platform to the street. The more Schindler wept, Wulf said, the more he was beaten, and all four policemen took turns at pounding him.

District Attorney McGeehan said he had directed Medical Examiner Karl S. Kennard to perform an autopsy this morning to ascertain whether Schindler was beaten before he died. Schindler left a wife and three children.

When Schindler was locked up, he denied having used a slug in the turnstile, and none was found in his pocket.

Miller, Ex-Alien Property Chief, Paroled By Sargent as Last of His Official Acts

Special to The New York Times.

WASHINGTON, March 5.—The last official act of Attorney General Sargent today before he was succeeded by William D. Mitchell was to approve the Parole Board's recommendation of last November for the release of Colonel Thomas W. Miller, former Alien Property Custodian, from the Atlanta penitentiary, where he has been serving a sentence of eighteen months for the misuse of government funds.

The recommendation for a parole was the only one before Mr. Sargent during the Christmas holidays. He refused to act on it at that time and the usual practice of granting pardons in the holiday season was abandoned for the first time in many years.

Despite the fact that much pressure was then exerted, the Attorney General declined to follow the suggestions of the board. In acting today, he shortened the sentence by three months, as Miller would be entitled to a discharge in June for good behavior.

WASHINGTON, March 5 (A.P.)—Thomas W. Miller, former Alien Property Custodian, was convicted in New York in 1927 after a sensational trial in which he was charged jointly with former Attorney General Daugherty with having conspired in the administration of his office to defraud the government in the handling of German-owned property. Besides his sentence of eighteen months, he was fined $5,000. The jury disagreed as to Daugherty.

Miller started serving his sentence in April, 1928, and became eligible for parole last October.

blood, and the results are now forthcoming. A government envoy was completely successful in his mission of obtaining reincorporation of the Thirteenth Regiment and recovery of valuable railway equipment.

"General Miguel Molinar, who commanded the Thirteenth Regiment, which rebelled but has since quit the revolution and surrendered to the government, has telegraphed that he appreciated the magnanimity of President Portes Gil in permitting them to surrender. General Molinar said:

"'I cannot but feel intense gratitude for your benevolence not only toward me but toward everybody under my command. I beg you to send me a message that I may show it to my staff, letting them know as well as myself that they have been pardoned for the error they have committed.'

"President Portes Gil sent instructions to General Molinar to continue reconcentration of his troops at Esperanza, and advised that Major Gen. Miguel M. Acosta was advancing on that town with cavalry without delay.

"In another telegram Señor Portes Gil expressed to General Molinar his pleasure regarding the attitude they had adopted and instructed him to await further orders from General Acosta. General Calles, as Acting Minister of War, also congratulated General Molinar on his action.

"Since of the eight military units which were under the orders of former General Jesus M. Aguirre three have shown their loyalty to the government, and since of the remaining five there will doubtless be others deserting, the government is completely optimistic regarding the result of the Vera Cruz campaign, expecting to end it in a short time."

Orizaba Reported Retaken.

The government announced today that the entire rebel garrison of the city of Orizaba, State of Vera Cruz, had surrendered to Federals. It is reported that the garrison consisted of between 400 and 500 men.

President Portes Gil has ordered the closing of the customs houses at the border points of Sasabe, Nogales, Agua Prieta, Naco, Guaymas, Yavaros and Vera Cruz, all these places being held by rebels.

The Permanent Commission of the Mexican Congress will hold a special session tomorrow. Its purpose, it is understood, is to consider the advisability of granting to President Portes Gil extraordinary powers in the matter of war measures and the financing of them.

Capital Announces First Success.

MEXICO CITY March 5 (AP).—The Federal Government announced tonight its first important success in the campaign to crush the revolt which broke out on Sunday.

The entire rebel garrison of Orizaba, a regiment numbering about 500 men, was reported to have surrendered to the advancing loyal troops, led by General Andreu Almazan. Whether conflict preceded the surrender was not stated.

About 8,000 troops are in the columns of cavalry and infantry sent down the mountain slopes under General Almazan to take the rebel positions not only at Orizaba, but later at Perote and Vera Cruz. The cavalry is commanded by General Miguel Acosta.

The column is said to have advanced from San Marcos to Esperanza, across the State of Puebla, without difficulty. At Esperanza there was a brief contact with rebel forces who retired to Orizaba, tearing up seven kilometers of railroad track on the Mexicano Railway line.

Strong Federal forces continued mobilizing today for the Vera Cruz campaign. They formed in three columns, perhaps totaling 15,000 men, assembling on both the Inter-Oceanic and Mexicano railroads between 60 and 100 miles from the capital.

General Aguirre, commander of the Vera Cruz insurgents, was reported to have left that city to organize his forces in the field. He is said to lead about 3,000 men.

Federals 80 Miles From Vera Cruz.

Orizaba is an important city in the State of Vera Cruz, located on the railroad line which connects the capital with the Gulf of Mexico through the port of Vera Cruz. When General Jesus Maria Aguirre led into rebellion the troops under his command in Vera Cruz they seized Orizaba and other important cities of the State. Regained possession by the Federals means that they are within eighty miles of the port.

From the communiqué announcing Orizaba's recapture it would appear tonight that the eastern rebels are confined largely to the coastal plain and will have a sharp uphill fight if they choose to attack the Federals.

Former President Calles, now Secretary of War because of the emergency, was preparing to direct the campaign against the insurgents in the north. All that was known of the situation in that direction was that the National Railways announced they would sell tickets northward on the Laredo line only to San Luis Potosi and on the Juarez line only to Canitas in the State of Zacatecas.

It is reported that the insurgents control Monterey, Saltillo, Vera Cruz and other cities in the State of Vera Cruz and in Sonora. Both Tampico and Oaxaca City were reported to have remained loyal with their Federal garrisons.

The Federal authorities have cut the Southern Pacific line on the west coast so as to prevent the Sonora rebels from moving south. Because there are no other railroad connections between Sonora and the central part of the republic the Government believes the insurgents will be unable to advance against other States.

As the situation is outlined here, it appears that there are three rebellions in as many separate States. Apparently the government strategy is to send expeditions first against Vera Cruz and Coahuila and then to concentrate against Sonora. Insurgents in Sonora are regarded as isolated and unable to join rebels in other States.

Only 10,000 Estimated in Revolt.

Officials here estimated today that not more than one-sixth of the army, or about 10,000 men out of more than 60,000 have joined the rebel movement. The authorities pointed out that in the de la Huerta revolution in 1923 more than half of the army revolted, and yet the government won.

Government officials continue to be confident that they would suppress the revolution. They admit that it is more serious than the short-lived Gomez affair of last July but contend that it is less serious than the de la Huerta attempt.

In addition to mobilizing its military resources, particularly the aviation, against the rebels, the government struck in another direction today, announcing that steps will be taken to confiscate all the property of the rebel leaders. This step is in accordance with an order already existing by which the property of persons in rebellion is forfeited to the State.

Dispatches from Tampico today stated that General Eulogio Ortiz, Chief of Military Operations in the State of Tamaulipas, has announced his loyal support of the government and opposition to the revolution, declaring that his army in Tamaulipas will fight to the last in support of the constitutional government.

General Ortiz also was quoted as announcing that 5,000 workmen and agrarians in the State of Tamaulipas have volunteered their services to the government.

Dwight W. Morrow, the American Ambassador, again visited the Foreign Office today and discussed the revolutionary situation with officials there.

The Ambassador is keeping in close touch with the Mexican Government, which, it is known, feels much comfort at the present time because of the friendliness of the United States Government.

Calles Constantly on Job.

Former President Calles is on the job day and night, with little sleep or rest, at Chapultepec Palace, where supreme war headquarters have been established.

With the assistance of the general staff he is preparing his plans for the campaign and directing mobilization of the Federal forces. He expects to take the field actively himself later to head a Federal expedition to Sonora against General Francisco Manzo.

The revolt of General Manzo was not unexpected. A story, which seems fairly well authenticated, is that Señor Calles not long ago sent General Manzo word that if he revolted "I will myself come and stop you."

All commercial planes have been concentrated at the Valbuena Military Field, which has been closed to the public. Meanwhile army air squadrons continued their flights over the rebel territory of Vera Cruz, dropping propaganda leaflets, urging the soldiers not to follow their rebel commanders into action against the government.

Government sources here tonight estimated the rebel strength under General Escobar in the State of Coahuila at about two thousand men. They said that not all of the troops under his command had revolted. The proportion of Federal troops which had gone over to the insurgents was said to be greater in Sonora than in either Vera Cruz or Coahuila.

Workmen Parade for Portes Gil.

Tampico was quiet. Workmen who are members of the "Border Socialist party" paraded as a manifestation of loyalty to the government and expressed readiness to volunteer for service against the rebels if needed.

Messages from the City of Pachuca, State of Hidalgo, said that miners' unions and farmers' leagues met and voted adhesion to the government.

Predictions of what may happen are of course largely speculative, but it may be said that high non-Mexican observers express confidence that the rebellion ultimately will be defeated.

The management of the National Railways tonight ordered that cars bringing foodstuffs to the capital receive preference over all other freight so as to avoid any possibility of a food shortage.

An Excelsior dispatch from the City of Puebla said the whole State was tranquil but that a large force of Federal troops was quartered in the capital to be ready for any emergency. Several military airplanes equipped with machine guns had arrived there from Mexico City.

Fall of Monterey Announced.

MONTERREY, Nuevo Leon, March 5 (AP).—General José Gonzalo Escobar, Commander in Chief of the revolutionary movement in Northern Mexico, issued the following statement today:

"I am pleased to inform you that after ten hours of combat this city was taken by our troops who fought valiantly as never before.

"We took from the enemy 570 enlisted men, three Generals and seventy-eight officers. The enemy suffered considerable losses in killed.

"General Lurriaga, the Federal commanding officer, was killed.

"We captured horses, saddles, 1,000 rifles, twelve machine guns and other war material.

"All prisoners lives have been spared and they will be treated with all consideration.

"MAJOR GEN. J. G. ESCOBAR,
"Commander in Chief of the Army."

Monterey is the third largest city in Mexico, with a population of 100,000. It is located in a natural mountain fortification which has made it difficult of capture in the past. In the United States war with Mexico in 1846 it was one of the greatest obstacles in the path of Zachary Taylor, whose forces finally, after one of the fiercest battles of the war, subdued it.

Another Version of Monterey.

NOGALES, Ariz., March 5 (AP).—Advices trickling through to Laredo, Texas, now virtually cut off from Monterey by rail and wire, gave another version of its capture. These reports said that General Juan Andreu Almazan, described as commander of the Monterey garrison, was ordered to Mexico City and started south with 150 of his men. Forty men left behind to defend the city barricaded themselves in the Bishop's palace, but were defeated by the rebel General Gorrostieta.

Señora Almazan, wife of the Federal general, fled to the border for refuge.

Unverified reports were circulated in Nuevo Laredo, across the Rio Grande from Laredo, Texas, that Colonel Zenoa Avila was advancing on Nuevo Laredo with 2,000 rebel troops and expecting to occupy it without resistance, counting on the Federal garrison to join the revolution.

This was strenuously denied by General Benigno Serratos, chief of military operations, who exhibited a telegram from Colonel Avila in which the Colonel reiterated his loyalty and said his troops were ready for a counter-attack upon the rebels near Monterey.

The Nuevo Laredo commandant said he had been assured of the support of loyal troops in the States of Nuevo Leon and Tamaulipas, and that as soon as they could be united a drive toward Monterey would begin. Loyal troops were being mobilized in the border city this afternoon.

In the meantime the rebel forces, firmly intrenched in the border State of Sonora, extended their gains southward along the west coast of the republic, occupying Los Mochis and San Blas, in the State of Sinaloa, and announced preparations for a drive toward Mexico City.

Armed clashes between the rebels and Federal troops were reported near Mazatlan, Sinaloa, Torreon, Coahuila and Cananea, Sonora. Rebel headquarters reported that 600 men under the Federal General Jaime Corilla had been put to flight near Mazatlan. Three were reported killed in a skirmish which resulted in the Cananea garrison going over to the revolutionists.

Conditions Quiet on Border.

Conditions generally were quiet along the entire international border, but the disturbed conditions in the south of the republic were making themselves felt in an economic way due to the stoppage of train service.

Rail and wire communication between El Paso and Mexico City was cut off today. Rail traffic was reported to have been halted south of Hermosillo as the result of the clash between Federals and rebels at Torreon. In Western Mexico the Southern Pacific Railroad of Mexico was operated only as far south as Navajoa, Sonora, and in the east the rail artery out of Laredo was blocked by the rebel success at Monterey.

Mining officials here said the revolt had seriously hampered and in some instances caused discontinuance of mining activities in Sonora.

Captain Fenton S. Jacobs, of the United States Army, commanding a troop of cavalry at Camp Hearne, met the commander of the Tijuana garrison and reported that he had received instructions from Washington to guard against any attempts to transport arms or ammunition into Mexico from the United States.

Federals March on Nogales.

YUMA, Ariz., March 5 (AP).—An official announcement was received here tonight from General Gastalum of the northern district of Baja California, that he had crossed the Colorado River tonight a few miles south of San Luis, Sonora, at the head of 250 Federal soldiers, for an attack on Nogales, Sonora, headquarters of the revolutionists.

Rebels Claim Chihuahua City.

NOGALES, Sonora, March 5 (AP).—A message tonight from Governor Fausto Topete of Sonora, signed by a number of Chihuahua military leaders, stated that Mexican Federal generals and troops in Chihuahua City, capital of the State of Chihuahua, agreed after a general military conference to support the revolutionary movement.

Drive On Capital Under Way.

Special to The New York Times.

NOGALES, Sonora, March 5.—A concerted movement against Mexico City by revolutionist forces in various parts of the republic is under way according to General Borquez, rebel commander in northern Sonora. With the metropolis as the goal, troops under General Escobar are steadily converging toward the interior.

"We can sweep on toward the national capital from north, east, and west," said General Borquez. "The great battle of the revolution will be fought, probably, in Jalisco or Guanajuato."

It is reported that General Calles plans to go to Irapuato to organize his forces there, for an attempted invasion of Sonoro. If this is true, the clash should occur somewhere near Guadalajara.

Catholic Church services will be resumed in the State of Sonora tomorrow after two and a half years of inactivity, according to orders received today by the Rev. José M. Robles, who has been residing in Nogales, Ariz., since the Federal church regulations went into effect. The orders purported to come from the Rt. Rev. Juan Navarrete, Bishop of Sonora, who is now in El Paso.

Also tomorrow for the first time since the revolt started a civilian passenger train will start south from Nogales.

Federals Capture Town in Sonora.

MEXICALI, Baja California, March 5 (AP).—General Abelardo Rodrigues, Governor of the northern district of Baja California, returned here tonight and announced that he had taken possession today of San Luis, Sonora, in the name of the Federal Government.

The town was taken without bloodshed, he reported, and now was guarded by Federal soldiers. The taking of San Luis marks the first offensive action of Federal troops in Sonora. Other parts of the State are held by the revolutionists. San Luis, a border town, is south of Yuma, Ariz.

Vera Cruz Isolated.

VERA CRUZ, March 5 (AP).—General Jesus Maria Aguirre, commander of the insurgent forces in this State, said tonight that while the revolutionists held the same international policy as the present Federal Government, he was able to state that General Escobar, chief of the movement, desires a spirit of religious tolerance and wishes to unite the people for this end.

It has already been published here that priests who wish to exercise their duties among the various religious groups may do so.

The city continues tranquil. It is cut off from most of the rest of the country by the battle lines. Naval ships in the harbor have declared for the rebel cause. Civil Governor Tejeda has apparently remained loyal to the Federal Government and was believed to be in Jalapa.

Fight Near Vera Cruz Reported.

Special Cable to THE NEW YORK TIMES.

VERA CRUZ, March 5.—The Custom House here is continuing to dispatch shipments.

Governor Tejeda, who is in Cerro Colorado with a band of armed agrarians, cut the telegraph line to Jalapa yesterday, tore up railway track and fought with troops of General Aguirre. The agrarians are reported to have looted Cardel, taking 5,000 pesos (about $2,500).

A troop train left here yesterday. Communications with Jalapa have been re-established. Eighty bands of men formed in interior points have joined the rebel movement and will be armed by General Aguirre. All navy vessels here are with the movement.

Censorship of cables has been established.

Juarez to be Federal Wedge.

Special to The New York Times.

EL PASO, Texas, March 5.—Resigning his post as Governor to resume command of Federal troops in Chihuahua, General Marcelo Caraveo has ordered a concentration of forces in the Juarez district, said General Manuel J. Limon, the Juarez garrison commander, in reporting the movement of a regiment from Casas Grandes to the border.

Government advices said that General Caraveo would stand as a buffer between General Escobar's group and the Sonora rebels.

Bishop Juan Navarrete, of the Catholic diocese of Sonora, who is in El Paso conducting Lenten services, said today that the rebel government in Sonora had invited Church authorities to reopen their buildings in that State to public worship and that he might return to Hermosillo after Easter.

SHIPS TO AVOID VERA CRUZ.

The Ward Steamship Line announced yesterday that ships scheduled to stop at Vera Cruz had been diverted to Tampico pending the reopening of the Vera Cruz port and the return to normalcy of that section of Mexico. The Ward Line is the only one operating ships out of New York to Vera Cruz.

The steamship San Jacinto, which left New York on Thursday, is the first of the Ward Line fleet to be affected by the order. She was scheduled to dock at Vera Cruz on Friday of this week, but has been ordered to dock at Tampico. She will maintain her regular schedule, reaching Progreso next Tuesday and Havana Thursday, March 14. She is due back in New York on March 17.

The Ward liner Monterey, which will sail from New York tomorrow, was originally scheduled to reach Vera Cruz March 15. The Mexico was scheduled to dock there March 22, the Siboney March 29 and the Havana April 5. The ships in each instance will dock at Tampico.

Arrows point to Monterey, great railway and industrial centre, captured by the rebels after a sharp battle with government troops, and Orizaba, in the State of Vera Cruz, where a rebel garrison of 500 surrendered to attacking Federal troops. The States shaded on the map are those openly in revolt. Neither Chihuahua nor Nuevo Leon has announced allegiance to the revolutionists, but both have been invaded by rebel forces. Early this morning the Governor of Sonora announced that the Federal commander at Chihuahua had gone over, with his command, to the rebel cause.

AMERICAN HOLDINGS BIG IN REBEL STATES

They Are Heavier in Sonora, Vera Cruz, Chihuahua and Coahuila Than in Other Parts.

AMOUNT TO MANY MILLIONS

Revolutionists Leave Mine Operators Alone, New York Learns—Mexican Securities Weak.

Special to The New York Times.

WASHINGTON, March 5.—American investments are heavier in four of the States now wholly or partly in the hands of the revolutionists than in any other part of Mexico, according to information received at the State Department today.

These States are Sonora, where there are important copper mines; Vera Cruz, where Americans have invested in oil fields and banana plantations, and Chihuahua and Coahuila, now partly in the hands of the revolutionists. In the latter two States are a great number of American cattle ranches, including the $2,000,000 ranch of William Randolph Hearst.

Although a large number of American oil properties are in the State of Vera Cruz, most of these are in the north, near the border between the States of Vera Cruz and Tampico. The only important American interests actually near the city of Vera Cruz are banana plantations. The revolutionists are reported not to have penetrated far north in the State of Vera Cruz. The State of Tamaulipas is the home of President Portes Gil, where not much revolutionary sympathy is expected.

Holdings In Coahuila.

No figures for the total value of American property in the revolutionary districts are available. The location and valuation of some of the most important American property in these areas follows:

Property in the State of Coahuila, reported to be under the control of General Escobar:

American Metals Company, 61 Broadway, New York, leases the Cia. Metalurgica de Torreon, S. A., a lead smelting concern operating six blast furnaces, with a total investment of $2,500,000 and employing 900 men. Located at Torreon.

The Continental Mexican Rubber Company, with offices at 1,776 Broadway, operates a rubber factory, employing 150 men and having a production of 225,000 pounds per month and a total investment of $350,000. The plant is located at Torreon.

The Methodist Church (South) of Nashville, Tenn., maintains a hospital at Torreon with property valued at $60,000.

Otto Wahrmud of San Antonio, Texas, owns a copper mine at Jimulco, on the line to Mexico City, with an investment of $200,000.

Property in the State of Sonora:

The Montezuma Copper Company, owned by the Phelps Dodge Corporation, 99 John Street, New York, operates a mine at Nacozari valued at $16,000,000 and producing about 1,778,000 pounds of copper, 42,200 ounces of silver and 198 ounces of gold per month. It owns a power plant, hotel, office buildings, workmen's homes and has been operating continuously since 1899.

$30,000,000 Sonora Property.

The Nacozari Railroad, owned by the Southern Pacific, operates about 100 miles of track between Douglas, Ariz., and Nacozari and is valued at $2,000,000.

El Tigre Mining Company, owned by the Lucky Tiger Mining Company of Kansas City, operates a copper, gold and silver mine at El Tigre, which is valued at $5,000,000 and which has a monthly output of more than 250,000 pounds of copper.

The Nacozari Consolidated Copper Company operates a copper and gold mine at the city of that name valued at $1,000,000.

The San Pablo Mining and Milling Company has a $500,000 investment near Pilares de Nacozari which produces high grade copper.

The Southern Arizona Edison Company supplies water, light and power to the population of Agua Prieta.

Three retail drug stores owned by American druggists in Douglas, Ariz., are operated in Agua Prieta, Nacozari and Pilares de Nacozari.

The Transvaal Mine, owned by the Transvaal Copper Company of Salt Lake City, owns a mine at Cumpas which before the revolution was one of the most important mining properties of the district, but has not produced since 1919.

Ranch properties in the Agua Prieta Consular district are valued at about $250,000, the total value of American property is about $30,000,000.

Big Investments in Jalisco.

Although the State of Jalisco has not yet been reported in the hands of the revolutionists, it is a strong Catholic centre and is not expected to be friendly to the government. American property there includes an $8,000,000 investment by Morrison and McCall of San Antonio and St. Louis in the Compania Hidro-Electrica Irrigadora del Chapala which operates lighting, heating and street car lines in the city of Guadalajara and in the vicinity.

American investments in ranches at Piedras Negras, Coahuila, total $1,902,000, while coal producing properties owned chiefly by Americans are valued at $16,975,000. They are owned by the American Metals Company, the American Smelting and Refining Company and Spencer Trask & Co.

Extensive Chihuahua Ranches.

The State of Chihuahua, reported to be partly in the hands of the revolutionists, contains some of the largest cattle ranches in Mexico, most of them owned by American and British interests. Among these are the ranch at Madera, belonging to William R. Hearst, valued at $2,000,000; the Three Oaks Ranch of E. K. Warren & Son in the Galeana district, valued at $200,000; the Cudahy ranch at Ahumada, valued at $120,000; the Morris & Co. ranch in northeast Chihuahua, valued at $800,000; the Palomas Land and Cattle Company's ranch at Palomas, valued at $800,000; the Corralitos Land and Cattle Company ranch in Galeana, valued at $200,000 and the Grove ranch at Ahumada, valued at $425,000.

In addition, the holding of small ranchers, chiefly in the Galeana district of Chihuahua are valued at $3,825,000, of which Mormon holdings alone total $2,900,000.

Other important properties in the State of Chihuahua are:

The Dolores Esperanza silver and gold mine, employing 300 men, near Madera, valued at $1,250,000.

The Ahumada Lead Company, employing 668 men, at Los Lamentos, valued at $1,900,000.

The Erupcion Mining Company, mining lead and some silver, at Los Lamentos, valued at $1,400,000.

The Chihuahua y Oriente Railway, operating forty-seven miles of track between Lucero and Los Lamentos, valued at $800,000, and the Mexico Northwestern Railway Company (partly Canadian), valued at $37,500,000.

American property in Vera Cruz:

The Cuatotolapam Sugar Company, operating at the city of that name, valued at $1,500,000.

The Mexican American Fruit and Steamship Corporation, operating banana farms at El Hule and Santa Lucrecia, valued at $1,500,000, and one of the most important new industries established in Vera Cruz.

The Cuyamel Fruit Company, operating banana farms near Vera Cruz, valued at $200,000.

The Jantha Plantation Company, operating banana farms at Tuxtepec, with an investment of $200,000.

The Mexican Cable Company, operating cables to Galveston and New Orleans, and the Cruchilla sugar plant, valued at $300,000.

Mining Goes on as Usual.

American mining operations in Mexico are going on as usual, despite the uprising in that country, according to word received here yesterday by several of the corporations working there.

Mexican securities, however, were subjected to additional pressure yesterday as a result of the political developments, though the selling was not as heavy as on the previous day.

The Greene Cananea Copper Company, whose properties are located at Cananea, in the State of Sonora, received word that there had been no interruption in work at its mines. Production is going on as usual and business advices are coming through in the regular manner.

John D. Ryan, chairman of the board of the Anaconda Copper Mining Company, said that there had been no interruption in that company's work and that none was expected. Most of the Mexican properties of the Anaconda company are near the American border. Mr. Ryan said that it had been the company's experience in the past that uprisings seldom hampered its mining operations.

Mexican Government bonds traded in on the New York Stock Exchange, which declined to new low points on Monday, were weak again yesterday. Three series of 4s closed with net losses of from ½ to ¾ of a point, having broken as much as 2½ points on Monday. Declines of ⅞ of a point in Greene Cananea stock, 2¼ points in American Smelting and Refining and 1 point in Pan-American Petroleum B stock were attributed to the Mexican rebel activities.

POLITICS HASTENED REVOLT.

Breakdown of Queretaro Convention Expedited Rebellion.

By LOUIS WILEY.

Special Cable to THE NEW YORK TIMES.

MEXICO CITY, March 5.—I arrived here last night on the train from Laredo. All railroad communication over the national lines has ceased.

Ambassador Morrow had two conferences yesterday with President Portes Gil and General Calles, Acting Secretary of War. He sent a long message to the State Department at Washington last night. His report on the situation is based on intimate knowledge, since he is in very close touch with officials of the government.

The breakdown of the National Revolutionary party's convention at Querétaro hastened the rebellion. The plan of the government undoubtedly is to subdue the insurrection in Vera Cruz. I realized that trouble had begun when our train yesterday was detained for hours because General Almazan had taken over the locomotive for military purposes. Many delegates to the National Revolutionary party convention boarded our train at Querétaro. It was heavily guarded by Federal troops.

Paul Cravath had planned to conclude his visit to the Ambassador last night. He must now wait for transportation facilities.

Colonel Lindbergh's arm is better.

MEXICO ACTS TO GET ARMS SUPPLIES HERE

Continued from Page 1, Column 7.

time be exported with the consent of the Secretary of State."

Under this embargo the Department of State has received applications for export licenses, which in turn must receive the approval of the Mexican Federal Government.

Senator Borah, chairman of the Senate Foreign Relations Committee, said today that he considered the appearance of the Mexican situation very serious, but that he was not acquainted with the particulars.

Senator Ashurst of Arizona received many telegrams asking for military protection on the international border adjoining his State.

That President Portes Gil will need the support of this government is apparent from reports reaching here tonight indicating that the following States are almost wholly in the hands of the revolutionists: Sonora, Vera Cruz, Oaxaca and probably most of Coahuila and a good part of Chihuahua.

Morrow Keeps in Touch.

In addition it was reported that Sinaloa and Nayarit on the Pacific Coast were partly in the hands of the revolutionists, tying up the Southern Pacific Railroad lines through them. Revolutionary disturbances also occurred in Nueva Leon and Colima. Colima and Jalisco are centres of strong Catholic feeling and are expected to join the revolt.

Although the lines of the International Telephone & Telegraph Company between Saltillo and San Luis Potosi have been cut, the State Department was able to keep in touch with Ambassador Morrow in Mexico City by the line via Tampico.

Seven bridges of the Southern Pacific Railway on the line in Northern Sinaloa and Southern Sonora are reported to have been blown up and the rebel forces are reported running trains along the line in Sonora. Conditions in Sinaloa are reported quiet.

About 30,000,000 rounds of ammunition are reported to be in storage in Mexico, chiefly in the capital, so that immediate shipments of arms will not be necessary. However, that the Mexican Government is taking precautions against the possibility of a protracted war is shown by its preparatory overtures to the State Department for future arms shipments.

Arsenals Near Capital

The chief arsenals in Mexico are located in and near the capital, so that the Federal Government is at a considerable advantage over the revolutionists. It has available two cartridge factories near Mexico City, one artillery foundry and a powder factory, but the latter has a limited output. All of these are located within the Federal district. In addition there is a national arms factory located near Mexico City, which cannot, however, manufacture rifle barrels and chambers.

The only arsenals on the south side of Mexico City are the naval arsenal at Vera Cruz, now in the hands of the revolutionists, and another naval arsenal at Guaymas, reported late tonight to be still in the hands of the Federal Government. However, large supplies of munitions were at the Federal system at Torreon, reported to have been seized by General Escobar, so that the supply of the revolutionists will be considerably replenished.

The Federal Government may have some trouble in importing arms because most of the ports of entry have been seized by the opposing forces. Although some cities along the Mexican border and the port of Tampico still remain open, arms shipments will run a very strong risk of being captured during the rail haul to the interior.

Fortified with sufficient munitions, the Federal Government, it is believed, will be able to hold out almost indefinitely, being greatly helped by the topography of the country.

The heart of Mexico is an oval-shaped area, having its larger end along the line of the States of San Luis Potosi and Guadalajara and its apex in Central Oaxaca. Although this area contains only one-sixth of the total area of Mexico, in it are 65 per cent of the population and 70 per cent of the cities. Its climate and soil are probably the most favorable in the country.

On the other hand, Vera Cruz, controlled by the rebels, is low and malarial, while the State of Sonora and the area south to Tepic, also in the hands of the rebels, is one of the most undeveloped sections of Mexico.

Balanced Advertising Service
COWAN, DAVIS & DENGLER, INC.
Balanced Advertising Service
Merchandising Counsel
Sales Counsel
Research
25 West 45th Street, New York

DISTANCE READING DISEASES — The UNIVIS — DISTANCE READING DISTANCE
Better Vision
UNIVIS Bifocals give larger reading area, wider field for distance and no disturbing lost space between. They are more effective and more becoming.
E. B. Meyrowitz
520 Fifth Ave., at 43rd St.
26 East 57th St.—96 Broadway
237 5th Ave.—1158 Mad. Ave.
265 Livingston St., Brooklyn

THE NATION'S HOST FROM COAST TO COAST
Childs
Improvement
Since the opening of the first CHILDS restaurant, over forty years ago, there has been a constant improvement in the food, service and appointments.
This improvement in the past has been the handiwork of the present management, and it is their pledge that even greater progress shall be made in the future.
Among Today's Specials
FRIED OYSTERS WITH BACON AND ESCALLOPED TOMATOES
ROAST LAMB, MASHED POTATOES, GRAVY AND CURRANT JELLY

AN ARISTOCRAT
From Its Slender Heel
To the Dainty Appliques
Of Genuine Reptile!
There's something distinctive about this slim Opera pump—Perhaps it's the unusual swirl design . . . or perhaps it's the rich Beach Tan tone with ombré accents. Whatever it is this model looks expensive—as though it cost several times its modest price—$6!
$6
WISE SHOE
384 FIFTH AVE. at 36th St.
120 West 34th Street — 25 West 42nd Street
1548 Broadway (at 46th St.) — 137 West 42nd Street
Paris Salon: 29 Rue d'Hauteville
13 other convenient stores in the Metropolitan area

LEARN THE REAL ESTATE BUSINESS
YOU CAN QUALIFY QUICKLY—AT NOMINAL COST!
Oldest established New York Business School offers opportunity to enter immediately dignified, profitable business.
Courses so arranged that they will not interfere with your present occupation.
Positions assured at once—full or part time. Thorough preparation for State Brokerage Examinations.
Combined lecture and home study course by members of the faculty and other real estate experts.
Special classes for professional men and women.
Enrollments entered in order of application. ENROLL NOW!
Write for Bulletin T. X. or telephone for particulars.
PAINE BUSINESS SCHOOL
125 West 42nd Street (near Broadway)
Telephone—BRYant 9650

WHAT HAVE YOU LOST? The best chance of recovery is through the Lost and Found columns of The New York Times. Place an announcement in The Times as soon as a loss is discovered. You may telephone order to LACkawanna 1000 up to midnight for next day's insertion.

HOOVER'S GOOD-WILL APPEALS TO FRANCE

His Understanding of Europe Inspires Faith in His Coming Administration.

PEACE AIMS EMPHASIZED

But French Opinion Criticizes Attitude Toward the League and World Court Entry.

BERLIN PRESS LAUDATORY

But Big Tasks for Him Are Seen in Tariff, Immigration and English and Soviet Relations.

By EDWIN L. JAMES.

Special Cable to THE NEW YORK TIMES.

PARIS, March 5.—President Hoover's inaugural address gets a sympathetic reception in France. While there are some differences with him over points in his speech, one sees unmistakable evidence here of generous good-will toward the new American President.

This good-will is based especially on the belief that Mr. Hoover knows more about Europe's problems than his two predecessors and, therefore, will guide American opinion more exactly in its reaction to European events.

Considering the many issues which will be posed between the New and Old World in the next four years, this evidence of good-will might be taken as vastly more important than criticisms directed at points of detail in the President's address yesterday. That Mr. Hoover refrained from "preaching to Europe," as has been done in many preceding official American utterances, must be counted as all to the good so far as concerns the European reaction to his first official utterance.

Reassurance to Latin America.

The semi-official Temps says:

"This speech has the character of a profession of faith in peace and credit must be given to the new host at the White House for making a perfectly frank statement on the foreign policy he thinks his country should follow under his régime."

After repeating Mr. Hoover's declaration denying American imperialism, the Temps adds:

"It is to be hoped that these words will contribute to dissipate the doubts which arose from certain acts of the American Government in Central America. It is to be hoped that the acts of the new administration will confirm the declarations made by Mr. Hoover in such a solemn hour.

"And this declaration against imperialism will be especially appreciated in South America. A new interpretation of the Monroe Doctrine, which tended to give to the United States a sort of general control in the two Americas, has caused fear at certain times that the conception which Washington had of the independence of the countries of Latin America did not precisely correspond with the legitimate aspirations of the Latin peoples in that part of the world."

Declares World Faith in Hoover.

The Temps notes Mr. Hoover's statement that the Kellogg pact should lead to a reduction of armaments and remarks that this is somewhat different from what had been said on the subject. It praises his commendation of the World Court and calls attention to his statement regarding the League of Nations as showing that little rapprochement between Washington and Geneva is to be expected in the near future.

"But we must remark that the new President took the first opportunity to affirm solemnly that he wished his Administration to bring a new contribution to the cause of peace," the Temps continues. "That is a noble ambition. It is a promise which justifies the confidence which the whole civilized world places in Mr. Hoover the moment he enters the White House."

Attitude on Court Criticized.

The Journal des Debats is not quite so kind to President Hoover. It reminds him that real work for peace is going on at Geneva, and adds:

"Mr. Hoover naturally spoke of the benefits of the Kellogg pact. He declared himself a partisan of all healthy means for conciliation, arbitration and judicial settlements and he placed the World Court in the forefront. He said it corresponded to the ideal of the American State.

"However, he did not explain the flagrant contradiction between this eulogy and the totally unacceptable conditions to which the United States has subordinated its adhesion to the World Court.

"To adhere to the World Court without giving it the free right to render advisory opinions forms an unacceptable pretension. One cannot recommend arbitration for others and at the same time decline the competence of the Court when one is involved. Elihu Root, one of the most distinguished American jurists, in spite of his great age has gone to Geneva to try to find a formula for conciliation. We hope for his success."

Hopes for Our Collaboration.

The Gaulois observes that "in a country which prides itself on representing the essence of the principle of democracy" the inauguration of a new President is an important event and adds:

"The inaugural message leaves no illusions about Mr. Hoover's attitude toward Geneva, but it permits certain hopes of American collaboration in the organization of international jurisprudence.

"However, a fundamental misunderstanding regarding the organization of international security protected otherwise than by sanctions remains. We must take America as she is and not ask more than she offers. Since we cannot count on her in all eventualities, we must follow her with extreme prudence in her advice on disarmament."

The Journee Industrielle says that Europe is to be congratulated that Mr. Hoover knows the Old World, but advises against expecting him to take any such step as canceling debts, "which no American statesman could, if he would, impose today upon the public opinion of his country."

The Comoedia reprints the speech which Mr. Hoover made at the City Hall in Paris on Aug. 3, 1918, when he paid a glowing tribute to France's war rôle.

In that speech Mr. Hoover referred several times to the common effort and the common defense. He also referred to the "debt which we contracted toward France when she for several years was by our side on our lines of defense."

VIENNA STRESSES POWER.

Press Says Hoover Is Master Also of the World.

Special Cable to THE NEW YORK TIMES.

VIENNA, March 5.—"Not only the President of the United States but also the master of the whole world was inaugurated yesterday at Washington's Capitol," is the tone of the comments of the Central and Eastern European press on President Hoover's inauguration.

The Tageblatt of Vienna calls him "President of the capitalist economic system" and emphasizes President Hoover's advocacy of individualism as against bureaucracy or Socialist theories.

The Neue Freie Presse praises Hoover's post-war relief work for Europe and hopes he will continue it in another way as President.

The Socialist Arbeiter Zeitung predicts that the "Hooverization," that is, rationalization, of the United States will now make further progress and result in the steady growth of American imperialism and a consequent stormy period in the world's economic history.

The Ujsag of Budapest points out that the fate of the Balkans lies in the hands of President Hoover, who will settle the question of war debts.

"We owe money to the debtors of the United States. Therefore, their destiny is also ours."

The Pesti Hirlap writes that no monarchical change was ever awaited in past centuries with such deep interest as the inauguration of the new occupant of the White House, whose will is mightier than that of all Emperors and Kings in former times.

'Have Plenty Horses at Train,' Indians Wired to Curtis

MARTINSBURG, W. Va., March 5 (AP).—"Senator Curtis, Big Chief, U. S. A.:

"Maydeo see you sun quarter high. You now second Big Chief America. See you and your partner Hoover shake hands. Good heart, many mile from great State Oklahoma, made good Indians. See you have plenty of horses at train as too far wifes, children walk.

"PAWNEE BILL,
"Charge Oklahoma Indians."

Thus read a telegram handed to a Martinsburg telegraph operator by Pawnee Bill, in charge of a delegation of Oklahoma Indians at the inauguration at Washington yesterday, to be sent to Mr. Curtis.

Pawnee Bill was worried greatly as to means of locomotion for his retinue after it arrived in the capital.

LONDON IS HOPEFUL OF OUR AID IN PEACE

Ardent Advocates of League Construe Hoover's Address in a Favorable Light.

EXPECT END OF "OBSERVER"

And Forecast Open Relations With Geneva.—Manchester Guardian Applauds Court Reform Move.

By CHARLES A. SELDEN.

Wireless to THE NEW YORK TIMES.

LONDON, March 5.—Discussion of the new Hoover Administration extended today from the news and editorial columns of the London press to the conversations of the politicians of various parties. They, too, are indulging in the most favorable comment regarding the outlook for the régime in Washington.

Even ardent advocates in England of the League of Nations seem satisfied not so much by what President Hoover said as by what he implied in his manner of saying it. They get satisfaction from a minute analysis of the inaugural speech. For example, it is pointed out here that President Hoover used the personal pronoun "I" in voicing his hope and belief that the United States would enter the World Court, but in reference to the League he spoke only of what "our people have determined," as if impersonally recording a political fact without committing himself as to whether or not he approved of that determination. The inference is drawn that President Hoover in his heart may still personally be as firm a believer in the League as he was in 1919 when he urged that the United States should join.

However, there is little disappointment and certainly no surprise in England on this matter. It has long been taken for granted here that no President, whatever his personal feelings may be, will ever lead the United States into the League. There is not only resignation as regards this situation but a growing feeling that perhaps after all the United States could do more for world peace outside than in the League.

League Supporters Heartened.

The feeling toward American participation is well expressed by The London Daily News, which says:

"It is a very unwise champion of the League of Nations who cavils at this attitude or who fails to see that he who is not against us in this great matter is with us."

The whole point of the situation lies in that observation. For the first time since the retirement of President Wilson English statesmen supporting the League now feel that there is an American President who is not against them. With that feeling of confidence as a new point of departure, they go on to predict that the future relationship of the United States and the League is going to be far more aboveboard and spontaneous than ever before.

"I think we have now seen an end to that furtiveness which characterized Washington's dealings with Geneva hitherto," said a member of the League of Nations Union today. "Even after the American State Department under Secretary Hughes ceased ignoring the League altogether there has been a sort of awkward hesitancy about the relations as if President Coolidge were always afraid that in dealing with the League he was doing something to be ashamed of or something that his party would attack. Despite all the fine cooperation in various matters which the League has had from America more recently, the bloom of international cordiality was always brushed off by too much protesting from President Coolidge that the world must not expect too much from America's ventures in friendship.

"We hope and expect that the whole atmosphere will be different under President Hoover. It would be well to drop the word 'observer' out of the diplomatic vocabulary altogether, for, as applied to Americans at Geneva and at international conferences elsewhere, it has acquired an unpleasant significance to Englishmen and Europeans generally. The time may come when the United States will have an ambassador to the League with recognized diplomatic authority instead of an irritating 'observer.'"

The Manchester Guardian is enthusiastic about President Hoover's desire to improve judicial procedure for the control or crime in the United States, but makes no bones of stating what it thinks about present conditions there.

"The shadows of Sacco and Vanzetti still darken President Hoover's country," says The Guardian today. "Crime and outrage are more common in New York and Chicago than in any European capital. His own Republican party has a record of corruption such as no great party in Western Europe could have and survive."

Guardian Recalls Harding Scandals.

The Guardian continues:

"Indeed, he himself was a member of the Harding Administration when it was deeply implicated in one of the greatest scandals of our age. He was silent then. Now he has uttered praiseworthy sentiments. Will he make good his own words?"

In expressing unqualified praise of what President Hoover says as regards peace, The Guardian adds:

"American pacifism is not pure idealism. It is mixed with materialism. But it is all the stronger and none the less admirable on that account. . . . The United States has acquired much new territory in the past, but the imperialism ideal is as dead now on the far side of the Atlantic as on this side. The tentacles of Wall Street, it is true, touch the heart of the South American States. But to suppose those tentacles to be those of a blood-sucking octopus is a kind of pseudo-Marxism that does not correspond to modern realities. The task of those tentacles is life-giving rather than life-destroying, and no heart longs so ardently for the endearing and enduring caress of those tentacles as 'Red Russia.'"

The Guardian comments on the fact that President Hoover said nothing specifically on Anglo-American relations, adding that cooperation between England and the United States is far more important than American participation in debates at Geneva and is the only sure foundation of international peace.

BERLIN HAILS HOOVER WITH SOME DOUBTS

Quota Law, Tariff and Relations With England and Russia Held Issues.

Wireless to THE NEW YORK TIMES.

BERLIN, March 5.—Although the German newspapers almost unanimously express respect and high esteem for President Hoover's abilities, they make no attempt to minimize certain dangers to German interests which they fear may assume a much more formidable aspect under the new President than under President Coolidge.

"It is significant," says the Nationalist Agrarian organ Deutsche Tages Zeitung, "that President Hoover has selected as Secretary of State Colonel Henry L. Stimson, who though until recently he was Governor of the Philippine Islands, represents a blank page in American contemporary history. That, so far as we are concerned, is the most important appointment. We can easily deduce that in future the new President himself will direct the foreign affairs of the United States, a task that President Coolidge left to Secretary Kellogg.

"In the months following his election Mr. Hoover made a round trip to South America that probably convinced him South America was following the tremendous economic and military development in North America with strongest suspicion. He was not greeted with with joy everywhere, for which reason the round trip may have been abridged.

"Nevertheless, we can now clearly define one of the most important tasks which President Hoover has taken upon himself. Along with his new duties, he wishes to establish better relations with South America. The strongly imperialistic sentiment prevailing in the United States so far and the example given in Central America must have provoked the great and proud southern States.

"The new President is called upon to lead a country which is at present in an incomparably magnificent condition, a country of unlimited resources that by geographical position alone is secured against aggression from all directions. As President of the United States he possesses a power that insures the maintenance of a stable political course during the time of his office.

"With envy do we in Germany watch the smooth workings of the American governing machine. But despite the relative carelessness existing in the United States, their government does not lack certain great missions. Miraculously increased political and economic influence involves interests and responsibilities that make far-reaching measures necessary.

"Somewhat strained relations with England form one dark cloud on the bright sky of the United States. President Hoover doubtless realizes that that is the pivot for future historic developments. It is significant that the former President's last action in office was signing the bill for the new cruisers. It is not necessary to emphasize that English and American tension has already led to a French and English rapprochement and with it a revival of the spirit of Versailles. From the American point of view it would seem to be, in conjunction with the Kellogg pact, its business to secure peace in regions most important to American economic activity, first of all in Europe.

"Significant for President Hoover's truly American optimism is the contention that it should be possible to abolish poverty in the world. But, whatever may be his decision on various questions, it is certain the new President will always defend the interests of his country and probably with more energy than his predecessor."

Curiously enough, the Liberal Vossische prints an editorial on much the same lines. The paper concludes that, despite the extraordinary prosperity of the United States, trade will continue behind the gigantic walls of the protective tariff.

"But it seems that the only way in which America could come to the aid of the European countries would be, if she would, by somewhat lightening the protective burden. Does President Hoover realize the progress, welfare and peace of the United States are closely bound to the progress, welfare and peace of the whole world?"

BERLIN, March 4 (AP).—Herbert Hoover's ability and humanitarianism have won the confidence of German officialdom. The Berlin press featured the President's inauguration address, although comment was limited until the full text could be studied.

Germany is watching President Hoover's action on the immigration question. She hopes that he will oppose during the extra session legislation which is understood here as raising the British quota and lowering the German.

The German press generally declared that Mr. Hoover has now reached the goal of ten years of effort and owes former President Coolidge a debt of gratitude for having cleaned up problems of the Harding administration and left his successor with a free hand.

Mr. Hoover's great problems are regarded here as connected with Russia and England. Early recognition of Russia by the Hoover administration is predicted. An opportunity for the President to show his statesmanship by calling a new Washington disarmament conference is considered by the German press as a logical outcome of the settlement of issues between the United States and England.

Tribute to Calvin Coolidge is widely paid by Berlin newspapers, which consider his outstanding achievements to have been debt funding, the reintegration of China and, above all, the Kellogg peace pact.

The Kellogg pact is described as "a straitjacket whose strength will be first evident in wartime." The influential Vossische Zeitung asks if "genius" can do more in statecraft than "the average man from Vermont."

SENATE INQUIRY ON MELLON'S POST

Continued from Page 1, Column 1.

Mellon, Why not pass the resolution, and have done with it?"

A few minutes later the resolution was adopted by a viva voce vote. The resolution was as follows:

Resolved, That the Committee on the Judiciary be and it is hereby directed to inquire into and report to the Senate:

1. Whether the head of any department of the government may legally hold office as such after the expiration of the term of the President by whom he was appointed.

2. Whether, in view of the provisions of the laws of the United States, Andrew W. Mellon may legally hold the office of Secretary of Treasury—reference being made to Section 243 of the Code of Laws of the United States of America, as follows:

"Section 243—Restrictions Upon Secretary of Treasury.

"No person appointed to the office of the Treasury, or Treasurer, or register, shall directly or indirectly be concerned or interested in carrying on business or trade or commerce, or to be owner in whole or in part of any sea vessel, or purchase by himself, or another in trust for him, any public lands or other public property, or be concerned in the purchase or disposal of any public securities by any State or of the United States, or take or apply to his own use any emolument or gain for negotiating or transacting any business in the Treasury Department, other than what shall be allowed by law; "And every person who offends against any of the provisions of this section shall be deemed guilty of a high misdemeanor and forfeit to the United States the penalty of $3,000 and shall upon conviction be removed from office, and forever thereafter be incapable of holding any office under the United States;

"And if any other person than a public prosecutor shall give information of any such offense, upon which a prosecution and conviction shall be had, one-half of the aforesaid penalty of $3,000, when recovered, shall be for the use of the person giving such information."

Law on Liquor Production Cited.

And, to Section 63 of Title 26 of the Code of Laws of the United States, as follows:

"Section 63—Interest in Certain Manufactures or Production of Liquors by Revenue Officers Prohibited. * * *

Any internal revenue officer who is or shall become interested, directly or indirectly, in the manufacture of tobacco, snuff or cigars, or in the production, rectification or redistillation of distilled spirits, shall be dismissed from office;

"And every officer who becomes so interested in any such manufacture or production, rectification or redistillation, or in the production of fermented liquors, shall be fined not less than $500 or more than $5,000. The provisions of this section shall apply to internal revenue agents as fully as to internal revenue officers."

Presentation of the McKellar resolution after the executive session led to a statement by Senator Walsh of Montana that the Senate had full power to transact legislative business in extraordinary session. He had anticipated strong opposition to the resolution on the ground that the Senate did not possess such power.

Opposition to the Proposal.

Senator Bingham of Connecticut asserted the questions raised in the McKellar resolution were substantially those which would be the subject of inquiry by committees considering appointments in ordinary course, and added that the present proceeding was apparently intended as the basis for impeachment.

When Mr. Walsh denied this accusation, Mr. Bingham said there was no reason for referring the resolution to the Judiciary Committee.

"Lawyers whose opinion I value very highly assert the Senate has no power in this session beyond Cabinet confirmations," Senator Reed of Pennsylvania interposed. "But I agree exactly with the Senator from Montana, that the Senate may transact any business it sees fit."

"The facts in the Mellon case have been thrashed over so often there is no doubt about them," he continued. "The laws have been cited, quoted and construed so often that I can see no good in this resolution. But I do not wish to be placed in the position of obstructing."

Bring Up Impeachment Question.

Senator Norris said that the McKellar resolution presented two propositions. The first, regarding the right to continue in office without Senate confirmation, he said was "peculiarly within the jurisdiction of the Senate" and purely legal. The second was the question of the Secretary's possible disqualification.

"It seems to me that the Senate ought not to go into the second matter," he added. "The statutes make it a misdemeanor if the Secretary of the Treasury is engaged in a certain business and if he is, then, under that statute, a question of impeachment is immediately presented."

"Or of indictment," suggested Senator Reed.

"Yes," agreed Mr. Norris. "As far as we are concerned, I think the question of impeachment is the only one to consider, because if there is an indictment the Department of Justice has that in charge and could proceed without any action on our part."

Senator Couzens said that there had been no interpretation by a Congressional committee as to what constituted "interest in business" and suggested that there was a difference between a simple stockholder and one who was also a corporation director.

Norris Warns of Difficulties.

Pointing out that the House, under the Constitution, had exclusive jurisdiction on impeachment cases, Senator Norris said:

"The Senate ought to hold itself aloof because in case the House should act the Senate would become the trial body of the impeachment. We ought not to consider it here, first, because we have no impeachment jurisdiction, and, second, we should not express in advance an opinion, either as to fact or law, of the action of the public official, who, under the Constitution, is liable to impeachment by the House and trial by the Senate."

The Nebraska Senator pointed out the difficulties which would arise should the Senate act first, and declared that the Senate would be put in an "embarrassing position" if it should have absolved the Secretary before the House voted impeachment articles.

"Suppose the Judiciary Committee holds, upon hearings, that Mr. Mellon is guilty and that he has violated the law, what are we going to do about it?" asked Mr. Norris. "We cannot try him. We cannot impeach him and try him both. We are at the end of the string so far as the Senate is concerned."

Question Withholding of Names.

Senator Heflin asked whether, if the Senate should act and find Mr. Mellon guilty, the finding would not be a strong indication to the President that the Secretary should be removed. Senator Norris agreed.

"The Senate is sitting to receive the President's appointments," Senator Heflin said. "Eight out of the ten names have been sent to us. We have confirmed eight. Have we not the right to inquire why the others were not sent, and to challenge the right of either to sit without confirmation by the Senate?"

Senator Norris replied that if President Hoover held that it was unnecessary to send these appointments to the Senate, "that would at once present, not to us, but to the House, the question whether or not under those circumstances they ought to proceed with impeachment proceedings against Mr. Mellon."

The Nebraskan also held that it was not the prerogative of the Senate to force the Executive to send in nominations for executive offices.

"If the President, for instance, had no heads of departments and sent none in, he might be liable for impeachment, but it would not be our prerogative to start the ball rolling," Senator Norris explained.

"Suppose the Judiciary Committee reports to the Senate that the two men do not properly hold over, and that Mr. Mellon is not eligible, because of his business connections, what can the Senate do about it?" Senator Barkley, Democrat, of Kentucky, asked.

"I do not know," Senator Norris replied.

"The Senate can refuse them their pay and refuse to recognize any act they do," Senator Caraway of Arkansas suggested. "We do not have to give them a dollar out of the treasury until they are confirmed."

"That's true," answered Senator Norris, adding that the matter was not really before the Senate.

Senator Couzens declared that the question applied not only to Mr. Mellon but to all collectors of customs and internal revenue collectors. He said that these men would be ineligible if it was found that they were interested in any way in "importation and business."

Parties Choose Their Leaders.

After disposing of the McKellar resolution the Senate adjourned sine die, but will meet again when the extra session of Congress as a whole convenes next month.

Before the Senate met today the Republicans held a caucus and chose Senator James E. Watson of Indiana as their floor leader, succeeding Vice President Curtis in that post; Senator Wesley L. Jones of Washington as assistant floor leader, Senator Frederick Hale of Maine as caucus secretary and Senator Simeon Fess of Ohio as party whip.

All the major Republican Senate staff were continued, including Colonel Edwin P. Thayer, as Secretary of the Senate, David S. Barry as Sergeant-at-Arms, and Carl E. Loeffler as Assistant Sergeant-at-Arms.

The Republicans named Senator Charles L. McNary of Oregon to succeed Senator Watson as chairman of the Committee on Committees.

The Democrats organized by re-electing Senator Joseph T. Robinson of Arkansas as minority leader and naming the following aides for him: Senator Thomas J. Walsh of Montana, assistant minority leader, and Senator Morris Sheppard of Texas, party whip.

Senator Watson announced after the session that he looked for the presentation of a new census and reapportionment bill during the first week of the extra session.

He complimented Senator Vandenberg for his fight for reapportionment in the closing days of the session ended yesterday, but said the Senator was wise in not pressing the matter further.

"It took more courage to accept a preferred status in the extra session than to have blundered into a futile impasse," Mr. Watson said. "We must have an early census bill and we must have the reapportionment bill along with it.

"It is a mild statement that the delay in reapportionment legislation has been unfortunate. The Senate must cure the lapse.

"Reapportionment along with tariff and farm relief are the major issues in the special session."

Public Notices

Daily $1.00 an agate line. Sunday $1.15.

The New York Times maintains a complete record of all missing persons sought through this column. Address inquiries Public Notice Department, The New York Times.

INFORMATION WANTED BY FRANKLYN Ellenbogen, 322 6th Av., of the whereabouts of Milton Adolphus Wyss, believed to have been college student in 1928.

CRAWFORD, ROBERT LESTER—INFORmation wanted concerning his whereabouts. Communicate with his brother Julian, Greyrock Terrace, Irvington-on-Hudson.

JERRY (HUEY) HAVE YOUR OWN WAY as before, but why not keep in touch with us? FATHER.

The New York Times offers a reward of $100 for information leading to the arrest and conviction of any one who has inserted a fraudulent advertisement in its columns.

LITHOGRAPHED
LETTER HEADS
$1.25 per 1000
IN LOTS OF 50,000
25,000 at $1.50—12,500 at $1.75 or 6,250 at $2.25 per 1000
Composition, including paper and delivery to Greater New York
ON OUR 20 LB. WHITE PARAMOUNT BOND
A Business Stationery Service direct to Business at Mfrs. Cost
GEO. MORRISON COMPANY
224 West 22nd St. New York City
SEND FOR BOOKLET OF PAPER AND ENGRAVING
FOUNDED 1898
Phone: Chelsea 1447-1448-1449

$7500.00
FINANCIAL EXECUTIVE
with many years' public accounting and commercial experience over a broad and diversified range of business activities, seeks a connection as treasurer, assistant treasurer or controller with a corporation where ability and performance will be recognized. He is capable of supervising the handling of any phase of corporate finance, accounting and procedure. P 406 Times.

Convenience, when you want it most
In the rush of successful business—that's when you value convenience most. The Fifth Avenue Building, headquarters for buyers from many countries, is in the commercial heart of New York. It is accessible from anywhere in the city. Grand Central Station is but thirteen minutes away, by subway. Pennsylvania Station, ten. Busses and surface cars pass the door, a subway entrance is downstairs, an elevated line is within a block.
This convenience extends indoors as well. There is an excellent restaurant on the ground floor, a valet service at your summons, banking facilities, a gymnasium, handball courts—all these to make business pleasant in this building.
THE FIFTH AVENUE BUILDING
200 Fifth Avenue, New York
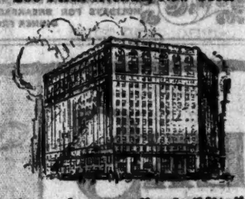
"More than an office building"

$5.00 TO BOSTON
on big ocean liners
overnight service
Through Cape Cod Canal. The only line all the way by water. Sailing 5 p. m. daily except Sunday from Piers 18-19, N. R., foot of Warren St., New York City. Phone Barclay 5000.
EASTERN steamship lines

WALNUT wins again
"On the executive floor of our new main office, we installed about four hundred feet of New Telesco Partition in American Walnut. May we express our complete satisfaction with the appearance, quality of material, workmanship, and the very prompt delivery made on short notice."
—The Morris Plan Company of New York
Just about a year ago we set new standards of office beauty. We introduced New Telesco . . . in American walnut or African mahogany . . . at a price scarcely higher than painted or stained imitations. And the business world responded by ordering far more Telesco Partition in 1928 than ever they did before! Phone Ashland 1940 for booklet.
Telesco Partition
HENRY KLEIN & CO., Inc.
with which are consolidated Improved Office Partition Co., and Driwood Corp. (Est. 1909)
General Sales Office: 11 East 37th St.
General Office & Plant, Elmhurst, N. Y.

A REAL SALES PROMOTION JOB IS OPEN
The man who can fill it is assured of an unusual opportunity
THE JOB IS THIS
A leading manufacturing organization, highly rated and established over seventy years, distributing its product through jobbers, needs a man who can contact in the field with prospective customers. He will have nothing to sell but ideas—and must be a "self-starter" of unusual ability. He must know and understand salesmen, understand jobber relations, and have a firm grasp of modern sales practice. The job calls for long hours, and some travelling may be required from time to time. The job is not a desk job in any sense, but the man we want must have creative selling ability. The salary paid will be adequate.
THE QUALIFICATIONS FOR THE JOB ARE THESE
1. At least thirty years of age.
2. Must have had actual sales experience.
3. Must have sold either printing or lithography.
4. Advertising agency experience would be an asset.
Please give all details in your first letter. We are only interested in men who have had the required experience. Your letter will receive personal consideration from an official of the company.
Address X 2373 Times Annex.
(The members of our own organization know that this advertisement is being run.)

On the Rim of the Rush Hour
TRAFFIC jams—above and below ground—start below Fifty-Seventh Street. An office here, at the hub of every transit facility, puts you on the rim of the rush hour and saves you a half-hour at least, each day. Desirable locations are available for well-considered firms.
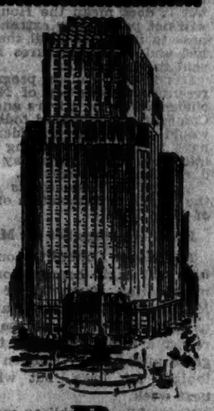
GENERAL MOTORS BLDG.
BROADWAY AT 57th ST.

INDISTINGUISHABLE
Only the time that Nature requires to create the infinite charm of the genuine pearl—not the result—is all that distinguishes it from the Tecla. And, of course, the cost!
Tecla Pearls, Sapphires, Rubies and Emeralds in individual mountings for rings, bracelets, studs and earrings.
Created in our Paris Laboratories
Tecla
Only gold, platinum and genuine diamonds used in Tecla settings.
398 FIFTH AVENUE
LONDON PARIS BERLIN

To avoid difficulties in Building

Built for POSTAL FACILITIES, INC. Alfred S. Alschuler, Architect
Those who have gone through the experience of having a new building erected, have one of two opinions:
1. That it is an exceedingly difficult operation, demanding a great deal of the owner's time, and supervision.
2. That it is no more difficult than the usual day's business.
It all depends on what kind of a builder you have to work with.
Choose a good architect — and a Class A builder — and rest confident that you will have no difficulties.
Barney-Ahlers
INDUSTRIAL CONSTRUCTION
"Speed with Economy"
110 West 40th St., New York PEN. 8000

SET LIMIT ON HOUSE IN SPECIAL SESSION

Leaders Decide to Name Only Committees That Are Essential for Farm and Tariff Measures.

FOLLOW HOOVER'S PROGRAM

Reduction of Democratic Representation on Standing Committees Is Also Agreed Upon.

Special to The New York Times.

WASHINGTON, March 5.—Wheels were set in motion today on the House side of the Capitol in anticipation of the special session of the seventy-first Congress, which will convene about April 10.

In his inaugural address President Hoover said the Republican party was "pledged to further agricultural relief" and "limited changes in the tariff" and that he would call a special session "for the consideration of these two questions."

Republican leaders decided today that in order to rivet attention on the measures mentioned by the President, the House would be only partly organized at the outset of the special session.

Accordingly, only the committees essential to the passage of the farm relief and tariff bills will be authorized when the new House is called to order—that is, the committees on ways and means, agriculture and rules.

This does not necessarily mean that the program could not be amplified, but it does mean the House leaders will not permit any extraneous business to intervene until the farm relief and tariff measures have been sent to the Senate.

Despite the leaders' program, Representative Dempsey of New York, chairman of the Rivers and Harbors Committee, announced today that he would confer with President Hoover next week on organizing his committee to study waterway problems during the extra session.

Among the requests is one from the Maritime Association of the Port of New York.

Farm Hearings Set for March 22.

The House Committee on Agriculture will begin hearings on the Administration farm relief bill on March 22, Chairman Haugen announced today. It will be ready to report a measure by the time Congress meets. Mr. Haugen departed tonight for Iowa, but will return next week.

Meanwhile, Republican members of the Ways and Means Committee are grinding away on the bill proposing "limited" changes in the tariff in line with the inaugural pronouncement of the President. Various schedules have been assigned to subcommittees, all composed of Republicans, and all members of the majority will meet weekly to study the work as it progresses.

While House leaders, by virtue of hard and fast rules, are in a position, with the approval of their following, to restrict work in the lower chamber, a different situation is presented in the Senate, which is very likely to consider a wide variety of business while awaiting receipt of the farm relief and tariff bills from the House.

There are some matters of an urgent character that may be taken up in the House after the disposal in that chamber of the two questions which President Hoover will specifically name in his first message to Congress. Among these may be the bill that failed in the late session authorizing an appropriation of $50,000,000 to defray the cost of taking the 1930 census, the Fenn bill on the reapportionment of Congress, and proposals to postpone for a year the effective date of the national origins clause of the immigration act of 1924.

To Reduce Committee Minorities.

In a recent conference Mr. Hoover indicated to Representative Tilson, the majority floor leader, that reapportionment in Congress should not be further delayed, and as a result Mr. Tilson believes a way may be found to bring up the Fenn bill in the House late in the session.

At a meeting today of the Republican committee on committees of the House, the steering committee which functioned in the old House was named. It was also decided that since the Republicans will have a majority of about ninety in the new House, as compared with thirty-six in the old, it would be necessary to increase the majority representation, and correspondingly reduce that of the minority on all standing committees.

In pursuanec of this plan, the Agriculture Committee will be composed of fourteen Republican and seven Democrats, instead of thirteen and eight as heretofore.

RIVERA FELICITATES HOOVER

Spanish Premier Sends Personal Good Wishes to Coolidge.

Special Cable to THE NEW YORK TIMES.

MADRID, March 5.—Two cablegrams, one addressed to former President Coolidge and the other to President Hoover, were dispatched today by General Primo de Rivera.

The message to Mr. Coolidge recalled the friendly relations between Spain and the United States under the Coolidge Administration and added personal best wishes for the former President's future.

To President Hoover the Spanish Premier expressed congratulations upon his inauguration to high office and hopes for the continuance of good relations between the two nations.

Spanish newspapers today published long accounts of the inauguration. They were all highly sympathetic and predicted that the new President's term of office would prolong the era of great prosperity in the United States.

DE SIBOURS REACH BURMA.

Vicomte and Wife to Fly to Rangoon Tomorrow on World Trip.

Wireless to THE NEW YORK TIMES.

LONDON, March 5. — Vicomte Jacques de Sibour, who is flying with his wife around the world in a small Moth plane, arrived safely at Akyab, Burma, today and will leave for Rangoon on Thursday, according to word received here from him today. The Vicomtesse is the daughter of the London Merchant H. Gordon Selfridge.

COOLIDGE IS SETTLED COZILY IN OLD HOME

By BERTRAM D. HULEN.

Continued from Page 1, Column 4.

himself to his new life, but it's pretty nice to have him here."

Major Hammond prevented further comment by directing the reception committee to "enter the car from the observation platform and pass right through and out the other end." The committee filed aboard and almost immediately appeared at the other end, having shaken hands with Mr. and Mrs. Coolidge much as thousands had at receptions in the White House in recent years.

Mayor Andre led the committee into the car and as he reached Mr. Coolidge said:

"I welcome you. We are happy to have you here."

"How do you do, Mayor?" the ex-President responded. "I am glad to see you." And Mrs. Coolidge said to the Mayor, "That's very nice of you." Turning to other members of the reception committee, Mr. Coolidge remarked that it was "pretty strenuous, this getting back to private life."

Mr. and Mrs. Coolidge then left the car. As they descended from the observation platform Mrs. Coolidge exclaimed, "The band is playing 'Home, Sweet Home.'"

A loud cheer went up from the crowd at their appearance and the restraining police lines were broken in a rush of the school children to greet Mr. and Mrs. Coolidge. Flashlights of camera men boomed, causing some involuntary exclamations of nervousness, but Mr. Coolidge, wearing a tall hat and a long black overcoat with fur collar, stood unmoved, being too experienced from his years in public life to be disturbed by the flashlights.

As he and Mrs. Coolidge stopped to be photographed they nodded smilingly to old friends and then entered the automobile of Mr. Hemenway for the drive of one mile to their home. Behind them in other automobiles rode Frank W. Stearns, the close friend of Mr. Coolidge, and Colonel James F. Coupal, his physician in the White House, who had accompanied him from Washington.

Motorcycle police surrounded them and in the rear sped a score of private automobiles, but the city officials and reception committee remained behind to emphasize the informal character of the home-coming. On Main Street citizens were massed along the sidewalks, and the national colors were everywhere displayed.

Cheers greeted Mr. and Mrs. Coolidge, particularly as they passed Smith College, where more than 2,000 young women students stood of Mr. and Mrs. Coolidge. It was in this school that Mrs. Coolidge before her marriage was a teacher and she gave friendly greetings to the children who stood in a silent group on the sidewalk waving American flags.

Massasoit Street reached, the automobiles turned and in one more minute were at the Coolidge home. There in charge was John Ruddy, No. 1 man of the Northampton police force, in full uniform, wearing rubbers and carrying an open umbrella. Neighbors lined their porches and applauded Mr. and Mrs. Coolidge as they arrived. There was nothing to distinguish the Coolidge home from the others except the crowd and a flagpole in the front yard from which drooped an American flag.

The flag had been raised at daybreak by Kurt Hassler, a member of Boy Scout Troop 108 of the Clarke School. During that ceremony there were present that troop and Troop 1 of Edwards Congregational Church, of which the late Calvin Coolidge, younger son of Mr. and Mrs. Coolidge, who died in 1924, was a member.

Again flashlights were exploded as more pictures were taken. Mr. Coolidge standing bare-headed in the cold rain beside Mrs. Coolidge and nodding to friends in the throng which pressed close around. Then they advanced to the porch, but again had to pause and turn to be photographed. This time Mr. Stearns and Colonel Coupal stood with them, while in the background, framed in the open doorway, hovered Mrs. Alice Rackham, who for twenty-two years has been the Coolidge housekeeper and who had the house in model condition for the homecoming.

With a final bow to the crowd the ex-President and his wife passed into the house and the door was closed. It was 9 o'clock and the entire reception had taken but twenty minutes. The crowd lingered, however, and in a few minutes Mr. Coolidge came out on the porch for another brief greeting. He then retired to the house, where he received close friends of earlier years.

Among the first to call were Mr. and Mrs. Reuben B. Hills, who live a few doors down the street. Another to ring the bell was the postman, who left a large bundle of mail.

After his public reception Mr. Coolidge sought seclusion as far as possible. Even telephone calls were ordered routed through his former law office and none got to his home. Due to the public interest in his return and the number of persons who will go to Massasoit Street to catch a glimpse of him, Albert M. Dasey, a detective of the Massachusetts State Police, who lives across the street from him, has been designated to guard him for an indefinite period.

One of the first acts of Mrs. Coolidge was to visit her invalid mother, Mrs. Lemira B. Goodhue, who is a patient in Dickinson Hospital. Accompanied by Mrs. Reuben B. Hills, her close friend, and Colonel Coupal, she went to her mother's bedside both this morning and this afternoon and carried flowers. Other flowers which were in the private car on the trip from Washington she distributed to neighbors.

Mrs. Goodhue was greatly cheered by the presence of her daughter. Her condition was reported as about the same that it has been for many weeks past. Late in the afternoon Mrs. Coolidge, again accompanied by Mrs. Hills and Colonel Coupal, went shopping, purchasing among other things a supply of provisions at a local grocery store.

She and Mr. Coolidge had lunch in their home alone this noon and dined there again this evening. They intended to rest, it was explained, and would retire early tonight. Frank W. Stearns left during the day, but Colonel Coupal is to remain for a few days and then return to Washington.

A rumor current in Northampton today was that Mr. Coolidge would buy a house here, and one report was that he had practically concluded negotiations for the purchase of a Colonial house at 281 Elm Street, a broad thoroughfare near Massasoit Street. It stands well back from the street under great trees and has a long lot in the rear running almost back to the premises of his present home.

The Colonial house, a reproduction of those for which New England is famous, is commodious and is situated near Smith College. It was built a dozen years ago by C. B. Day, superintendent of the Northampton Electric Light Company, and later was sold to the late Archibald P. Ramage, a paper manufacturer who died in 1926. His widow resides there now. The property is said to have been on the market for some time at $35,000.

Another report was that he might buy "The Beeches," a more pretentious estate in the opposite section of the city, situated on Hampton Terrace. This property contains eight acres, overlooking the Connecticut Valley, and has tennis court, swimming pool and garage. It was built by President MacCracken of Vassar College when he was a professor at Smith College and is now owned by Mrs. M. L. Comey, widow of the late superintendent of the West Boylston Mills in Easthampton. Old friends of the Coolidge's expressed doubt today, however, that he would purchase so pretentious an estate.

Next door in the other half of the two-family house in Massasoit Street reside Dr. and Mrs. F. W. Plummer. He is principal of the Northampton High School and has lived there for eleven years. During much of that time, however, Mr. Coolidge has been absent, either in Boston as Lieutenant Governor and Governor or in Washington. Dr. Plummer admits he really has to get acquainted with his distinguished neighbor. Their relations have been cordial from the first, however, and one of Mr. Coolidge's acts as President was to appoint a son of Dr. and Mrs. Plummer to the United States Military Academy at West Point.

Signifying the activity which will for an indefinite period surround the Coolidge home, the telephone has been changed from a two-party to a one-party line. All the years that Mr. Coolidge was in Washington and the house was in custody of Mrs. Rackham, the two party line as its lower cost was considered sufficient.

The house contains nine rooms, consisting of a parlor, living room, dining room and kitchen on the first floor, four bedrooms on the second floor, and another bedroom on the third floor. The furnishings are plain and comfortable, but are to be augmented by many pieces brought from Washington in the past few weeks by army motor truck. There is a phonograph but no radio, and in the living room is an upright piano.

Among the new occupants are Tiny Tim, the red chow dog brought from the White House by Mrs. Coolidge, and a Boston bull named Beans, who frisked about today to greet the chow.

Madison Avenue Corner
Grand Central Zone

STORE

with Mezzanine and Basement

Approximately 24,000 Sq. Ft.
Long Lease - May Divide

CROSS & BROWN COMPANY, Agents
270 MADISON AVENUE Caledonia 7000

The Modern Set *Hungrily* Approves

"LET'S dine at Longchamps!" How eagerly the suggestion is approved, for Restaurants Longchamps are a part of the life of the smart modern set.

Their aristocratic elegance and individuality have created a vogue; compelling menus replete with the world's choicest viands have immediate appeal. And it is a deep rooted ideal of Longchamps to serve the very best—of everything. That's why only garden-fresh fruits and vegetables are always used.

RESTAURANTS
Longchamps

35 Fifth Avenue
North-east Cor. 12th St.

423 Madison Avenue
Bet. 48th & 49th Streets

40 East 49th Street
Bet. Madison & Vanderbilt Aves.

19-21 West 57th Street
Near Fifth Avenue

28 West 58th Street
off Fifth Avenue
Through to 57th Street

1015-17 Madison Ave.
Bet. 78th & 79th Streets

ALL RESTAURANTS LONGCHAMPS ARE OPEN DAILY INCLUDING ALL HOLIDAYS FOR BREAKFAST, LUNCHEON, AFTERNOON TEA AND DINNER FROM 7 A. M. TO 11 P. M.

RUSSEKS
FIFTH AVENUE
At 36th Street

Of very great importance!

A sale of Handmade French Chemise

$8.95
values to $22.50

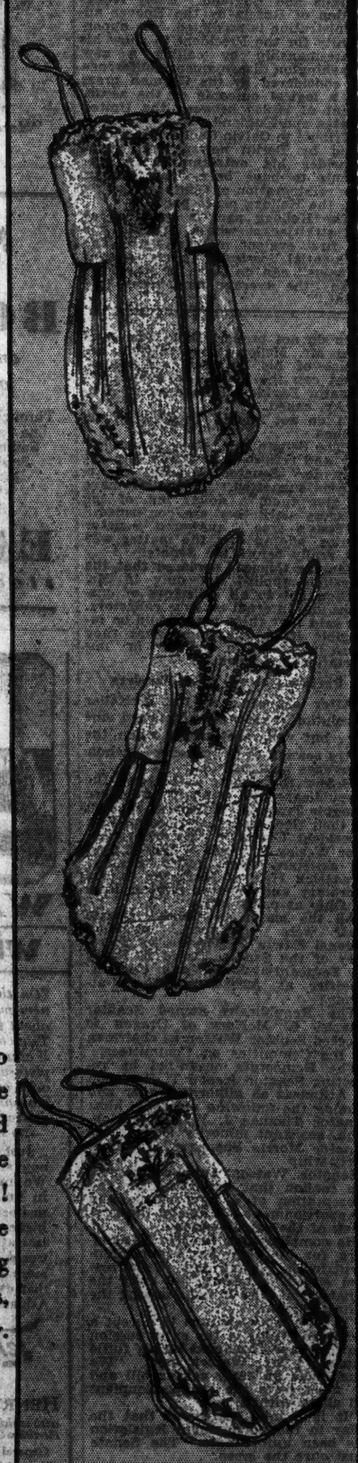

Seldom can one buy such lovely things at so moderate a price, for only Paris can produce such work. Dainty hand embroidery—hand applique—even the tiny stitches of the seams have an identity distinctly Parisian! The number of pieces is limited, so we warn folks who are assembling Spring wardrobes, or shopping for Easter gifts, that early selection will be very necessary.

Street Floor

Changing the Guard at Buckingham Palace

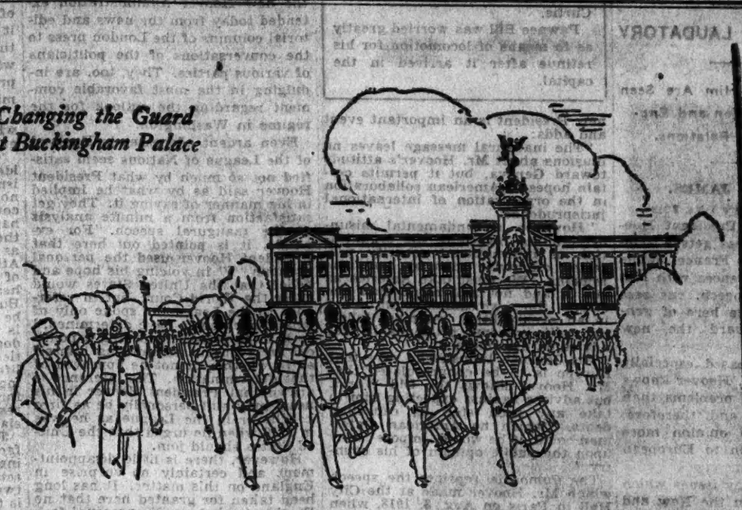

Men's Suits That Achieve The Custom Objective Without The Custom Objections

WE want you to think in terms of the finest suit that money can buy . . . woolens with the surface and the body of fine importations . . . tailoring as meticulous as the finest custom needlework . . . lines that are a perfect collaboration of style and anatomy . . . hand-worked to the figure . . . hand-tailored to a finish . . . and silk lined in accord with the character of the production.

Hand-Tailored
at $75

FRANKLIN SIMON & CO.
Fifth Avenue, 4 to 16 West 38 St.

Globe-Wernicke Flat Top Desk
54"x60", a sale at $51.00
lately $76.00, now
Also in mahogany finish and pedestal desks

33⅓% Less

for brand new Globe-Wernicke desks and tables, 42" to 60" lengths, in all finishes, with typewriter desks to match.

The sale now in progress also offers every item needed to outfit the business office, at savings of 25% to 50%.

Many occasional chairs, davenports, secretaries, etc. ideal for executive or home use. Three floors of remarkable bargains.

Come in NOW, while the stock is complete.

The WILLIAM P. Wholey COMPANY, INC.
11 East 36th Street
Caledonia 9810

Westchester Syndicate Opportunity

An unusual opportunity is offered to join a syndicate of prominent and successful Westchester realty operators in a unique project now fully underwritten and conceded by realty experts to be one of Westchester's best opportunities for profitable investment.

Under the plan already successfully demonstrated investors to receive return of investment, plus 6% per annum, plus 50% of all profits. Highest references.

F. M., Box 188 Times, N. Y.

MODERN AS MANHATTAN
The Westover Restaurant

Paul Frankl's motif achieve modernism without a convulsion . . . Victor (formerly of Sherry's) presents supreme creations in cuisine . . . Harry Tucker's delightful orchestra plays for you.

Oh jaded, jostled diner-out—here, *at last*, is a stimulating restaurant! Dinner and dancing every night. Also, on Saturday nights supper and dancing—10 to closing.

The WESTOVER
TWENTY-SECOND STREET—JUST WEST OF BROADWAY
NEW YORK CITY
Burton F. White Management
John D. Green, Resident Manager

The MARCY
AN APARTMENT HOTEL
720 WEST END
This is a Bing & Bing Building

1-2-3 ROOMS

Serving pantry
Refrigeration
Hotel Service
Low rates

The Residence Park where every improvement is in . . . .
Garden Suburbs
MAYWOOD and HACKENSACK, N. J.
Paved streets, sewers, sidewalks, water, gas, electricity—and your own golf and field club.
Ask for booklet.
AMES & COMPANY, *Sales Engineers*
420 Madison Ave. *Murray Hill 7890*

FOR SALE

An island property of ten thousand acres off the Georgia coast. Heavily wooded in pine, oak, palmetto and gum. Across sound from the famous Jekyl Island. Water of sufficient depth to accommodate craft of all descriptions.

Would make wonderful hunting preserve or club. Much interest being shown in this section. First time advertised. For sale by owners at a price of $175,000.00. Address G. F. S., 138 Marietta St., Atlanta, Georgia.

WORK WOULD KEEP HOOVER MACHINE

National Committee Chairman Advocates Building Up State and County Auxiliaries.

CRITICIZES CAMPAIGN WASTE

Tells Members at Luncheon Timely Organization Would Have Saved Half of $3,500,000.

Special to The New York Times.

WASHINGTON, March 5.—Retention of the national organization which conducted the successful campaign for President Hoover and Vice President Curtis to elect another Republican President and Vice President in 1932 was urged today by Dr. Hubert Work, chairman of the National Committee. Dr. Work, who spoke at a luncheon for members of the National Committee and the State chairmen and vice chairmen at the Mayflower Hotel, advocated a centralized authority in national party affairs with a decentralization of responsibility.

He advocated the building up of the State and county organizations, and his proposal, in effect, was that the Republican forces in times of passivity should prepare for activity by maintaining between national elections the effective organization built up during the last few weeks of a campaign.

Dr. Work described the course followed by the National Committee as wasteful, an dasserted that the continuance of a working organization, such as he proposed, would cut expenditures in half. He added that Republican national headquarters had spent $3,500,000 during the campaign. This, he said, was twice what was necessary if the organization had been functioning earlier.

New Yorkers at Luncheon.

Dr. Work's Plea for building up State organizations and his suggestion that National Committee members should not regard themselves as dispensers of Federal patronage in States which had Republican Senators and Representatives in Congress is of especial interest to New Yorkers, who were represented at the luncheon by Charles D. Hilles and Mrs. Charles H. Sabin, members of the National Committee; LaFayette B. Gleason, secretary of the State Committee, and William H. Hill of Binghamton, who was chairman of the Hoover campaign committee in New York State.

The inclusion of Mr. Hill was taken as confirmation of the existence of the so-called triumvirate, the other members of which are Mr. Hilles and State Chairman H. Edmund Machold. Mr. Machold was absent, having been recalled to New York by a business engagement. Three other former national chairmen, Harry S. New, Frank H. Hitchcock and Will H. Hays, were present.

"The Republican National Committee is facing a new era in national politics which should be appraised in anticipation of the modern conception of party politics," Dr. Work said.

New Political Perspective.

"Thoughtful voters demonstrated in the last election that a new political perspective has come into public view; that an American party is forming, to be reckoned with; not under a new name, not building on the ruins of the Republican party, but as its superstructure. We need not anticipate a third-party movement in the near future. Such movements have heretofore failed, but the independent voters may sway old parties at will and adapt one of them to America's needs.

"The advent of women into national politics will save this nation. The American woman, through her labor, self-denial and influence, was the strongest ally in the World War. She will be an equally potential force in national politics.

"The headquarters of our last campaign expended $3,500,000, twice the amount necessary if organization had been timely. In a national campaign a State unit system should be in motion six months before the national convention. Centralized authority with decentralized responsibility would permanently fix the Republican party in its place. We now have 5,000,000 Hoover-Curtis pledge cards on file at headquarters, thousands of key men and women listed, thousands of club officers on our rosters, all available for State organizations at call."

John R. Nutt, treasurer of the committee, brought applause from the women present when he said that $1,000 spent by the women during the campaign produced as good results as $10,000 spent by the men.

The executive committee then elected George Vits and Mrs. Mary Thomas members of the National Committee from Wisconsin. They had been recognized as heads of the Wisconsin party organization during the campaign instead of Herman Elkern, Republican State chairman, and Mrs. Elizabeth McCormack, members of the La Follette faction.

W. C. T. U. LAUDS HOOVER.

Treasurer Says He Is First President to Urge Drinker to Stop.

CHICAGO, March 5 (AP).—Mrs. Margaret C. Munns, treasurer of the National Women's Christian Temperance Union, said today that Mr. Hoover is the first President to have the moral courage to ask the drinker to stop drinking.

"Many officials have stressed the enforcement of the law," said Mrs. Munns in her comment on Mr. Hoover's inaugural address, "but President Hoover is the first President to point out that it is the drinker's money which creates the prize for which the criminal underworld is battling."

The W. C. T. U., she said, "expressed public thanks for the President's utterances and promises. We will endeavor to make enforcement easier by renewed efforts toward educating the public in the evil effect of drink."

For Mfgr. or Chain Stores

Sales, Promotion & Adv-M'g'r

Available at Once.

Twelve years experience managing retail organizations; last two years general sales manager of 20-store chain supervising men, methods and merchandising. Knows retailing thoroughly, knows advertising and its mechanics. Ideal executive for manufacturer who wants to develop his retail outlets.

Strong, positive personality. Can handle small or large staff. Part-time arrangement might be considered on contingent basis. New York headquarters preferred. Box X 2417 Times Annex.

ROMAN PRESS WARNS OF DANGER TO EUROPE

Says 'Economic Penetration,' as Outlined by Hoover, May Spread Our 'Imperialism.'

Wireless to The New York Times.

ROME, March 5.—The Italian press give columns today to President Hoover's inauguration, printing not only summaries of his speech but also detailed descriptions of the ceremony. Seldom before has the inauguration of an American President been news of the first importance for Italian newspapers. The interest with which American affairs are watched in Italy is evidenced also by the closeness with which the Presidential election was followed and demonstrates the increasing part which the United States plays in the thoughts and plans of the Italians.

The Tribuna tonight comments on President Hoover's speech in a long editorial, entitled "Imperial Democracy," coming to the conclusion that President Hoover is fully aware, not only of the political force which the predominant commercial and industrial position of the United States places at his disposal, but also of the moral statute of America's mission "of giving the world greater economic happiness." This confronts European governments, especially the poorer ones, with the difficult task of allowing entry to cheap American goods without losing their political independence, the Tribuna believes.

The "historical mission" which President Hoover attributes to the New World would, therefore, necessarily generate an opposed "historical mission" on the part of all peoples of the States of the Old World to whom is entrusted the prestige and glory of European civilization, the Tribuna says.

President Hoover's reference to the "historical mission" of the United States proves that he intends to "grapple with events, dominate them and perhaps even to prepare them, which is contrary to the traditions of the American Presidency in recent years," continues the Tribuna. American imperialism, it adds, has assumed such a form as to exercise a powerful fascination for all nations. America everywhere contributes toward lower prices and therefore toward raising the economic level of life at the same time.

The President has in his hands instruments to forbid wars or to allow them at his pleasure, it declares. No notion of the world ca nescape the "incalculable influence" which the United States could exercise through these two forms of participation in the life of other peoples. Under these conditions, it is impossible to foresee that American imperialism is likely to decrease in the near future because it finds favor among all peoples who welcome American economic penetration, seeing in it an instrument for raising the level of their own economic life, the paper concludes.

HOOVER WILL SPEAK DIRECTLY TO PRESS

In First White House Meeting, He States Plan to Give His Views to Newspapers.

WILL ASSIST HIM, HE SAYS

He Will Arrange With Washington Correspondents as to When President May Be Quoted.

Special to The New York Times.

WASHINGTON, March 5.—President Hoover in his first press conference, at noon today, attended by nearly 200 newspaper men, indicated his intention of increasing the relationship between the press and the President by making more specifically authoritative at times the news emanating from the White House.

His plan to bring this into effect have not been developed, but will be formulated after conferences with J. Russell Young, president of the White House Correspondents Association, and other newspaper men in Washington.

Today the conference was held under the system that has prevailed in the Coolidge Administration, namely, that the President should not be quoted, but that what he said on questions placed before him might be printed without disclosing the identity of the speaker. After explaining that the old rules would prevail today, President Hoover told of his desire to improve these conferences, and then immediately consented that the remarks he made on this subject might be ascribed to him.

Standing behind his desk, facing the newspaper men assembled in a half circle, the President was all smiles as he greeted those known to him. He began at once with the informal statement of his views on the possibility of improving the machinery of the bi-weekly press conferences, which have been a source of much information regarding the views held by former Chief Executives on public questions and international developments.

Seeks to Develop Conferences.

"It seems that the whole press of the United States has given me the honor of a call this morning," Mr. Hoover said.

"Before we undertake other questions, I wish to say a word about the press conference. I would like the conference to continue as before, with the same understandings as those which you had with President Coolidge. I wish further your cooperation on further development of these conferences.

"As you know, the relations of the President and the press have been a matter of development over a number of administrations, starting most actively perhaps under President Roosevelt, going through one experimental stage to another down to the present time.

"By degrees a means has been found for a more intimate relationship, and I have an impression that we might develop it even further in those directions which would assist the press and assist the President. I would like to suggest that Mr. Young, who is the president of the White House Association, make up a committee of the heads of bureaus and services to discuss the matter with me on some early occasion as to how we can further amplify these relations.

"I am anxious to clear up the twilight zone as far as we can between authoritative and quotable material on the one hand, and such material as I am able to give from time to time for purely background purposes on the other.

"I wish to be of such service as I can in these conferences, and beyond this in matters of special character that are not of general interest I would be glad to see any of you from time to time. I want you to feel free to make such suggestions as will help me out in that direction."

"No Quoting" Rule Goes at Once.

As Mr. Hoover talked he had his left hand in his trousers pocket, and occasionally looked up to see the impressions his words were having on those in front of him. After he had made known his intention to seek to increase the efficiency of the conferences, he was asked and consented to allow the former rules to be broken at once so that he might be quoted on what he had just said.

In conferences with Republican Congressional leaders Mr. Hoover as President-elect indicated that he would have no "spokesman" in Congress, that he would make known his views in informal meetings with the leaders and through statements and messages. It is believed that the conferences with the newspaper men will partake of something of the same nature and that many authoritative statements will be issued by the new President.

A few years ago the "spokesman" became the vehicle through which the public learned the President's views as given in the White House newspaper conferences. The "spokesman," as a medium of voicing the President's utterances, arose in the Harding Administration and died late in the Coolidge regime, giving way to the plan that the President could not be quoted directly or indirectly. The reporters were allowed to restate, on their own responsibility, the opinions held by the President.

Mr. Hoover is seeking to abolish, as far as possible, the anonymity of the President as it has been reflected twice a week to the country through the press conferences.

Fuad Receives American Admiral.

Wireless to The New York Times.

CAIRO, March 5.—Vice Admiral Dayton and a number of officers and men of the American cruiser Raleigh, now in Alexandria harbor, will soon come to Cairo, which is crowded with American visitors. The Admiral was received by King Fuad yesterday. Today he exchanged visits with the Minister of Foreign Affairs, who later conveyed to the American Minister the Egyptian Government's congratulations on Herbert Hoover's accession to the Presidency.

Best & Co.
Fifth Avenue at 35th St.—N. Y.
Paris Palm Beach London

YOUR SPRING COAT WILL NOT BE AS SIMPLE AS IT LOOKS!

The "Dressmaker" feeling is responsible for a wealth of subtle detail in the new coats

THE new coats are straight and slim and youthful, and at first glance, very simple. But examine the smartest of them and you will find new seamings, a sleeve softly pleated to the elbow, another sleeve tucked so that it drapes over the forearm, a shoulder line fitted with tiny darts, a rounded corner instead of a sharp angle—all the intricate and subtle little "dressmaker" touches that the new mode delights in.

BEST'S NEW COLLECTION, SO DIVERSE AND DISTINGUISHED IS A JOY TO CHOOSE FROM

Fabrics of the broadcloth type predominate
Fox is the favorite fluffy fur
Galyak is the favorite flat fur

Prices 89.50 to 295.00

A Design Studio creation slightly reminiscent of Boulanger—of chiffon tri-coleur, with chiffon flowers. $125

RUSSEKS
FIFTH AVENUE
at 35th Street

"French Translations" by Russeks Design Studio—

With a complete command of fashionable idiom, our Design Studio translates the mode of Paris into the fashion of the Avenue—adding some new, original twist of its own, because a Paris frock may have a hundred twin sisters by the time it has been in town a week—and a Design Studio frock *must* be individual and exclusive!

$65 to $250

Design Studio
Third Floor

DOBBS

Distinction in HATS

The subtle insouciance of a sleek little feather quill—the smooth softness of exquisite felt—graceful contours—account for the charming flattery of one of Dobbs smartest custom-made hats. In rich Spring tones or black.

FIFTH AVENUE at 57th STREET

Lucien Lelong's newest perfume "N" . . . another addition to this couturier's series of smart fragrances! 3.75 to 22.50

BONWIT TELLER
FIFTH AVENUE AT 38TH STREET

The new Paris hats are charming . . .

REBOUX

Originals and Reproductions now being shown in our French Room

It is a long time since we have been able to say that smart hats were charming. It means a feminine softness; it implies that one's hat may make one more attractive . . . and that exactly describes these new hats we are showing . . .

One may have one of Agnes' off-the-forehead turbans, or one of Descat's clever little cloches, or one may prefer one of Reboux's fascinating new hats with the exaggerated brim . . . whatever one's preference one need spend but a few minutes in our French Room to find the most individual and the most becoming hat one has had in many seasons.

French Millinery . . . *Main Floor*

ADVERTISEMENT.

How to Care for Your Mind and Body

Measures for improving health and thereby preventing illness and postponing death constitute what is called hygiene. There are two main branches of hygiene, public hygiene and personal hygiene.

Public hygiene is protection by the State against disease by providing clean streets, pure water, pure food, quarantine, and the like. Personal hygiene consists in the practice of healthful living habits by the individual himself.

Importance of Hygiene

Public hygiene is of chief importance in preventing the acute or infectious diseases like scarlet fever, typhoid fever, measles, diphtheria and smallpox.

Personal hygiene is of chief importance in preventing the chronic or degenerative diseases, such as diseases of the heart and circulation, tuberculosis, cancer, apoplexy, kidney disease, diabetes, nervous prostration and insanity—in short, diseases of nutrition and of the circulation.

Neglect of Hygiene

The Life Extension Institute in its book "How to Live" has grouped the important rules of correct personal hygiene under the headings of air hygiene, food hygiene, activity hygiene and rest hygiene. It is neglect of one or more of these important rules of health that is literally responsible for most of the ills the body is heir to.

Tuberculosis, for example, is a house disease, due to disregarding the fact that man is an outdoor animal—that is, to the neglect of the rules of air hygiene. Chronic diseases of the heart, circulation and kidneys are largely due to neglect of activity hygiene, food hygiene and rest hygiene. Neurasthenia, nervous prostration, melancholia, even insanity may be caused by work or monotony—that is, by neglect of rest hygiene or of activity hygiene.

How to Avoid Disease

The Life Extension Institute was organized in 1913 with the cooperation of a large group of nationally known scientists, physicians and professors of medicine who believed in the idea of a self-supporting, semi-philanthropic institution of national scope, organized to provide yearly health examinations at a moderate cost together with the best scientific information on healthful living.

For those desiring a most complete examination, the Institute has arranged a service which is called the "Unlimited Examination." This includes a critical physical examination and the application of any needed special test or specialized method of examination at the command of the Institute.

This Unlimited Examination should appeal to intelligent men and women because, for a relatively small fixed charge, a most comprehensive and searching examination can be had under one roof. There is no uncertainty as to the ultimate cost, and, as no treatment is given, there is no apprehension that the Institute will impose any expensive follow-up. An impartial report is rendered and the subscriber then knows his needs and can make his own decision as to seeking treatment from proper sources of his own choice.

For those who do not desire such an extensive examination, the Institute has arranged a service known as the "Standard Examination." This includes a critical physical examination of the whole body, detailed reports, periodic urine tests, mid-year review, guidance as to needed medical treatment, keep-well leaflets, monthly health journals, and other privileges.

Free Reprints on Health

Only registered and ethically accredited physicians, especially trained and experienced in this work are selected by the Institute to examine its members. The Institute renders no treatment, performs no operations, but makes a scientific survey of your whole life and body to determine the need for medical treatment, for correction of defects, or better regulation of the ways of living. Every one should be examined at least once a year, either by the family physician, through the Life Extension Institute, or by any other accredited scientific agency where the work can be competently done. Send in the coupon below for further information and the free reprints mentioned.

Life Extension Institute, Inc.
25 West 43rd Street, New York
Bryant 9520

Please send me, free of charge, your booklet on the prevention of disease and the extension of human life.

Name .....

Address .....

T. 6

HOOVER'S FIRST DAY GIVEN TO VISITORS

Receives Delegations, Including Iowa and California Home Folks—Old Teacher Guest.

THRONGS WAIT IN THE RAIN

Will Confer on Special Session Today — Adams and Lamont Dine at White House.

Special to The New York Times.

WASHINGTON, March 5.—The human side of President Hoover was displayed today when he received more than 2,800 persons, including his old school teacher, Mrs. Mollie Currans of West Branch, Iowa, who, with her husband had previously been his first luncheon guests. Among his visitors were the men and women of the Republican National Committee, who were congratulated by him for their earnest efforts in the last campaign.

Mr. Hoover began his first full day in office early. He was at his desk by 9 o'clock, by which time hundreds of inauguration visitors filled the outer offices, anxious to shake hands with the new President.

The first Cabinet official to arrive was Secretary Kellogg. Hubert Work, chairman of the Republican chatted with her and Mr. Currans National Committee, and Mark Requa of California had a few minutes' chat with the new executive.

Receives State Delegations.

About 10 o'clock the doors were thrown open to the visiting State delegations and others. The first delegation received was that from California, Mr. Hoover's home State. Its members presented to him a gold inlaid elephant which contained the State's original electoral votes. It was engraved "Herbert Hoover, from the members of the electoral college of California."

The crowd at this time reached far into the streets where it stood for more than half an hour in the rain.

The Hamilton Club of Chicago, a delegation from Wisconsin and citizens from West Branch, Iowa, where the President was born, followed the Californians. Came next J. W. Reeder, the soldier 93 years old who held Mr. Hoover's hat at the inaugural yesterday and who led the home town visitors.

As he espied his old school teacher, second in the line, President Hoover went to her and requested her to sit at his side and introduce the visitors. This she did, telling him a few facts about each of them and their relations with his family in the olden days. Mr. Hoover seemed to know many of them and asked a question now and then about old chums who were not present. As Mrs. Currans came out she said she had had the thrill of her life and that it was a most gratifying moment to see her pupil now in the Presidency.

"I have been thrilled so much of late that I cannot sleep," she exclaimed.

Poses With Cowboy Band.

Mrs. Currans is more than 70 years old, but walks with an alert step and has maintained her vigor of mind. Following luncheon the President in his study.

A cowboy band from Texas played in front of the executive offices for more than half an hour. President Hoover came out, was photographed with the leader, and requested him to call upon Mrs. Hoover at the White House.

The President continued to receive visitors until 1:30 o'clock, and those who could not gain admission at that hour were received later in the day. These included a G. A. R. delegation with which he posed for a photograph.

Tonight the new Secretary of the Navy, Charles Francis Adams, and the new Secretary of Commerce, Robert Patterson Lamont, dined with Mr. Hoover. He remained in his office until long after 5 o'clock, but did not receive any one after 4 o'clock.

Sets Hours for Visitors.

Announcement was made that the President would receive visitors by appointment, beginning at 10 o'clock, and that the usual 12:30 o'clock reception to the public would be continued. No appointments will be made for a later hour than 4 o'clock except for Cabinet members and government officials.

He will confer tomorrow with Representative Tilson, Republican floor leader, relative to the special session and the work of the Ways and Means Committee on the tariff bill and it is probable that thereafter he will issue the call for the special session. He wishes to act on this subject as promptly as possible so that the members of Congress may arrange their vacation plans.

Conferences with the Cabinet are scheduled for this week when it is believed assistant Cabinet officers and other appointments will be considered. The Cabinet days will be continued as usual on Tuesdays and Fridays.

George Akerson and Lawrence Richey took the oaths of office this afternoon as secretary to the President and personal secretary, respectively.

PREDICTS NEW PARTY TO INCLUDE FARMERS

Prof. Lane W. Lancaster Sees an Alliance of Agriculture With South or Labor in East.

Revision of the American political party system, with the farmers of the Middle West and Northwest aligning themselves with the South or with industrial workers in the manufacturing centres of the East to form a new party, was declared "not unlikely" by Professor Lane W. Lancaster, head of the Department of History and Government at Connecticut Wesleyan University, in an address last night at Broadway Tabernacle Church, Broadway and Fifty-sixth Street. Another speaker was State Senator Courtlandt Nicoll.

Professor Lancaster said that "the Republican party started as a third party with property and established respectability on the other side, and I think that is a salutary thing for the Republicans to remember today." He went on to say that the difference arising between the agricultural and industrial interests as a result of the protective tariff, and the necessity of maintaining imports if we are to continue to market our goods abroad, led him to the conclusion that "the tariff is pretty well worn out." The time has come, he said, when the farmers can no longer hope to dominate both political parties, and this is another reason for assuming that a new party might arise to represent them.

Senator Nicoll deplored the "enormous apathy" of the people. He declared that "it costs $20,000,000 to put on a Presidential election, and the money is spent for getting the people to do what the Constitution assumes they should do of their own accord—vote."

He saw a new alignment of parties similar to that outlined by Professor Lancaster, in that "in the last election the rural voters were largely behind Mr. Hoover, voting against the urban population, represented by Governor Smith."

TRAVELS 4,375 MILES IN COLDEST SIBERIA

Olaf Swenson, New York Fur Trader, Tells of His Hardships and Adventures.

NATIVES MOURN AMUNDSEN

Arrangements Made With Moscow for Plane Service—Truth About Wolves and Polar Bears.

By WALTER DURANTY.

Wireless to The New York Times.

MOSCOW, March 5.—A 7,000-kilometer journey (about 4,375 miles) by dogsled, reindeer post and horses through the world's coldest region in mid-Winter has just been made by Olaf Swenson, general manager of the Swanson Fur Trading Corporation of New York, who for twenty years has been operating in the farthest northland from Alaska to Kamchatka and the Siberia mainland.

Mr. Swenson left Seattle last July in the steamer Ellsof, with a supply of stores and goods to be exchanged for furs on the Siberian coast. Owing to bad weather, the vessel was unable to reach Wrangel Island as planned. She put about for Port Kolima, on the Siberian Coast, but was frozen in about 100 miles from the port and thirty miles off shore on Sept. 5.

Decided to Travel Overland.

Mr. Swanson decided to travel overland to Irkutsk, where he could get a train for Moscow to arrange an airplane service with the Soviet—his corporation has a contract on a cost plus basis to sell American goods in Russia and Russian furs in America—to transport furs from Siberia to Fairbanks, in Alaska.

Accompanied by an official of the Soviet, Gostorg, he left the ship with three dog teams on Oct. 9—about a month before the sun disappears for the Winter—and reached the Russian settlement of Srednikolymsk, formerly the Ultima Thule of the Siberian exile trail, thirty-six days later. Thence he traveled by reindeersled for thirty-five days to Yakutsk, capital of Soviet Yakutia, and finally along the postroad with a horse sled eighteen days more to Irkutsk, which he reached Feb. 9 after a trip of four months.

The Russians claim that Northern Yakutia is the region of the world's lowest temperature. Mr. Swenson recorded 64 degrees below zero centigrade, which he reckons to be 83 below zero fahrenheit. He drove his dogs through storms and blizzards, stopping nights in the double walled skin huts of natives. Except when the cold was particularly atrocious he prepared to park in a wolfskin sleeping bag in the space between the outer and inner walls, as the atmosphere and conditions in the central inner room were not attractive.

Natives Everywhere Friendly.

Everywhere the natives received him with the utmost friendliness, and in the early part of the journey he found many tracks of Amundsen's expedition which wintered off the coast in the vessel Maud in 1924-25. Amundsen's supplies won universal favor and husky trappers wept on hearing of his death.

A few days north of Srednikolymsk Mr. Swanson traversed a region inhabited by a tribe of "Lamoots," whom the other natives called "Karamkin," meaning Chinese—a small people far more Chinese in appearance than the rest. Unlike the other natives they do not drive reindeer sleighs but ride the animals astride on square leather saddles of ancient form. Mr. Swenson drove three reindeer teams, two per sled, averaging ten kilometers hourly, along an old trail first trodden 260 years ago by the Czar's enemies to an exile whence none returned. There are no regular stations on this route, but the Soviet plans a plane service from Irkutsk to Kalima this Summer.

In this section the party lodged in log cabins of Russian settlers. Nowhere was it necessary to ask for lodging or to pay, but travelers were expected to contribute tea and food to the general store. The reindeer when tired lie down on the trail and refuse to rise until they feel rested.

Between the Yakutsk and Irkutsk there is a regular post service using 2,000 horses to run the mail, which frequently carries gold from the northeastern mines to the value of $100,000 or more. But the treasure is unguarded, as hold-ups are unknown, escape being impossible.

From Nov. 9 to Jan. 10 the expedition traveled wholly without sunlight, by compass. The third stage of the trip they traveled day and night without stopping, changing horses every twenty-five miles, because Mr. Swenson found that the only way to get horses at all was to offer himself as an amateur postilion to carry the mail in place of a man who was sick.

Horses drawing three sleds, which form a convoy, have a habit of rubbing their noses against the sleigh in front to clear their nostrils from ice. On one occasion Mr. Swenson's Russian companion was lying asleep on his back with face turned upward. One of Mr. Swenson's ponies in the following sleigh thus swept his icy muzzle across the sleeper's face. Luckily he wore a scarf, but even so lost most of the skin off his nose and awoke yelling murder.

Truth About Siberian Wolves.

Mr. Swenson joins other Northland veterans in refuting the famous Russian legend about wolf packs attacking travelers. He said: "These big Siberian wolves are never known to attack a man unless wounded or dying of hunger and cold. We saw plenty on the trail and the dogs, greatly excited, tried to chase them, but they were far too cautious to attack us. What is more, I do not believe they ever run in packs bigger than five or six—sire, dam and puppies of the last litter."

Mr. Swenson destroyed another legend about the ferocity of the polar bears.

"I would as soon go hunting a cow as a polar bear," he said. "They are the most timid creatures in the world and invariably run from man. I don't say a wounded bear if cornered might not fight, but in twenty years' experience I have never known one to charge a hunter or expose him to real danger if armed with a rifle.

"In the old days when natives attacked the bears with lances it was naturally different. The only vulnerable point was the animal's throat and a misstep or glancing blow by a hunter might well cost him his life.

"The first thing the natives do after killing a bear is to cut off his nose for 'medicine'. They are still practically pagans and conduct the same rites and believe in the same superstitions of a thousand years ago. One tribe I visited, because they had the best dogs and ours were weakening, had dogs' heads sacrificed in a religious ceremony stuck around the encampment on poles to ward off evil spirits.

"These people spend the Winter in snow huts like a fortress, entered by a long narrow tunnel. The central portion is built of wood and reappears when the snow melts to form a Summer cabin."

Mr. Swenson succeeded in arranging with the Soviet for a plane service, beginning this Spring, with two multi-engine planes, which he expects to increase to four before the end of the Summer. Surprising as it may seem, the Russians are no less "air-conscious" than Americans, and Mr. Swenson predicts that the fur trade in Northern Siberia will soon be largely handled by planes, which also will serve for the transport of gold.

Mr. Swenson has kept a regular diary of his Northern adventures during recent years, the latest portion of which The New York Times correspondent was privileged to see. It reads like an adventure novel. He hopes to publish the diaries on his return to America this year.

HOTEL
Times Square
43rd St. West of Broadway
NEW YORK CITY
1000 OUTSIDE ROOMS
DAILY RATES—NONE HIGHER

Rooms with running water	$2.00
For two	3.00
Rooms with connecting shower	2.50
Rooms with private shower	3.00
For two	4.00

Reduction of One Day on Weekly Rates
on rooms over $2.00

JAY-THORPE · · · SHOWING
ORIGINAL
PARIS MODELS

Our complete Spring collection including an extensive selection of models from Haute Couture—and our own exclusive dressmaker designs—is now being shown

Jay-Thorpe Inc.
57th STREET WEST, NEW YORK

DRESSES COATS HATS ACCESSORIES

BEAUTY CONSULTATION

On Wednesday and Thursday
March 6th and 7th

ELIZABETH ARDEN
who has a world wide reputation for making women beautiful

will explain through her personal representative just how you may in your own home acquire the fashionable "Elizabeth Arden make-up". This will be an unusual opportunity to ask a recognized authority just what preparations are right for your individual needs.

Franklin Simon & Co.
A Store of Individual Shops
FIFTH AVENUE, 37th AND 38th STREETS
NEW YORK

Entire contents copyrighted 1929, by Franklin Simon & Co., Inc.

TOILET GOODS SHOP—STREET FLOOR

RUTHVEN TWINS PART AT WEDDING OF ONE

The Hon. Alison Hore-Ruthven Wed to John Leighton Barren at British Barracks.

Wireless to The New York Times.

LONDON, March 5.—London's inseparable society twins, the Ruthven girls, were parted at the altar today. The Hon. Alison Hore-Ruthven was married to John Leighton Barran, the eldest son of Sir John Barran, Yorkshire baronet, at the Guards' Chapel in Wellington Barracks, where the Guards' band played lively opera airs. The young couple intended to make a honeymoon trip to New York.

Major Gen. Lord Rutven, the father of the twins, is a shipping owner and was known to thousands of doughboys during the war as the general officer commanding the London district.

For the first time in the lives of the twins—the other is the Hon. Margaret—they were dressed differently today. They had appeared together in pantomime, danced on the cinema stage and were familiar figures at all London society gatherings.

Alison, at a gathering of London young people, allowed a publicity agent to announce her engagement to Tom Burke, famous tenor. Burke was in Australia and the joke almost ended in an estrangement with his wife. The twins never quarreled, it is said, but they have not yet settled the problem of who is to keep Poppet Louise, a mongel dog, their joint property, after the honeymoon.

BLUE

REMEMBER WHEN YOU BUY *PARFAIT** SPRING SHOES THAT "BLUE IS NEW"

12.50

For Madame and Mademoiselle

Two new shades that are smartly correct—a new navy blue and a French slate blue. We have these "Spring blues" also all the other new spring shades in the models smart people are wearing.

A. Regent cut opera pump in blue kid, patent leather or genuine watersnake.

B. Short vamp strap pump in blue, beige or sunburn kid; also patent leather.

C. One-strap center buckle pump in blue, beige, putty or brown kid; also patent leather.

D. Two eylet oxford in blue, beige or brown kid, or patent leather with reptile trimming.

All made on the famous Parfait lasts with hand-turned soles

*Reg. in U. S. Pat. Off. THE SHOE SHOP—Fourth Floor

Franklin Simon & Co.
A Store of Individual Shops
FIFTH AVENUE, 37TH AND 38TH STREETS, NEW YORK

Entire contents copyrighted 1929, by Franklin Simon & Co., Inc.

EXHIBITIONS & SALES
AT THE
ANDERSON GALLERIES
489 PARK AVENUE
NEW YORK

SPANISH & NEAR EASTERN ANTIQUES
FURNITURE, TEXTILES
RUGS, CERAMICS
MINIATURES, LACQUER
& OTHER OBJECTS OF ART
SOLD BY ORDER OF
M. D. BENZARIA
CO.
NEW YORK & GRANADA, SPAIN
To be sold Friday & Saturday afternoons, March 8, 9 at two o'clock

SALE TOMORROW AFTERNOON
AT TWO O'CLOCK
FIRST EDITIONS
OF MODERN AUTHORS
SELECTIONS FROM THE
LIBRARY OF
CHARLES D. MILLER
NEW YORK CITY
SOLD BY HIS ORDER
WITH ADDITIONS FROM
OTHER PRIVATE LIBRARIES
INCLUDING THE
EXCESSIVELY RARE
"PAN IN VERMONT"
BY KIPLING
SALES BY MR. F. A. CHAPMAN
AND MR. A. N. BADE

Forest Hills Inn
Forest Hills, Long Island, N. Y.
"UNDER-COVER travel" all the way from Penn Station to your room—and only 14 minutes.
American and European Plans
Rooms as Low as $17.50 Weekly
Dancing, Tennis, Golf, Horseback Riding.
Send for Booklet.
Tel. Boulevard 6290.

AVAILABLE
Specialty salesman, twelve years' sales experience, also as agency manager, age 31, Christian, pleasing personality, forceful, seeks connection, capable of assuming responsibility and trust. All replies held in strict confidence.
M 737 Times Downtown.

PARIS SOON TO SEND US TARIFF PROTEST

Note Will Voice Resentment of French Business at Alleged Inequable Treatment by Us.

HIGHER RATES THERE URGED

Trade Organ Advocates Adoption of Plan Like Fordney-McCumber to Combat American Duties.

By CARLISLE MacDONALD.
Special Cable to THE NEW YORK TIMES.

PARIS, March 5.—Now that President Hoover has come into power it is learned in a reliable quarter that the French Government will not delay in giving official expression to the resentment over the Franco-American tariff situation which has long been apparent in the French business world.

Officials have been engaged for weeks in the preparation of a reply to the two communications from the State Department at Washington on the subject, and with the new administration pledged to the upward revision of many schedules affecting France and other European countries, it is expected that the French Government will soon make known to Washington the attitude of its citizens engaged in commerce with the United States. Thus it would seem the Franco-American tariff question, which has remained comparatively quiescent since the conclusion of the temporary accord of November, 1927, will again be the subject of active exchanges between the two countries.

This does not come as a surprise to those who have followed the matter, for French business circles have been much less reserved than the government. That commercial interests here have been for many months exerting pressure on the government to assume a more aggressive stand has been known to American officials. According to well-informed sources, the government has decided it can resist the pressure no longer.

Favored Plan Outlined.

The first official move was the recent speech in New York of Ambassador Claudel in which the French envoy expressed the great dissatisfaction of his countrymen over the tariff question.

Many means of combating the American position have been considered by business men here, but one which has attracted most attention and is most likely to be followed if France should fail to get the concessions she feels she is entitled to, is that outlined in much detail in the current Bulletin Quotidien, the organ of the Society for Economic Studies and Information. The Bulletin usually reflects the point of view of French business leaders, and in the present instance it is understood the plan outlined is being considered seriously by French Government experts themselves.

The Bulletin reviews the Franco-American tariff relations, including the recent hearings held by the House Ways and Means Committee, when more than 1,000 manufacturers sought further increases in the tariff on European goods. The publication then proceeds to discuss the proposed French plan.

The Fordney-McCumber tariff, the Bulletin tells its readers, empowers the United States to increase the tariff on goods entering America to the same level as the rates assessed on similar American products destined for foreign countries whenever it is found the schedules arranged by the foreign nations are higher than those affixed by the United States.

Would Copy Our System.

"One may ask if, after all, the best means of bringing the United States to reason would not be to apply this same principle to the United States," comments the Bulletin. "Each time we find American tariff on our goods exceeds that charged by us for similar products, France would apply the American idea, always providing the interests of the French consumer were fully protected. It would not be classed as a reprisal, but merely as an adaptation to the French situation of the American system. To embark upon such a policy we need have recourse to no new law, the statute of March 29, 1920, being sufficient to justify such action.

"Such measures systematically applied to the most sensitive points of American exportation would perhaps cause those interests now engaged in bringing pressure upon Congress for higher tariffs to pause and reflect upon the wisdom of their policy. It would, in any event, have the advantage of being neither a reprisal nor a provocation, but only a strict application of a principle already announced by the Americans themselves."

As has been frequently explained, the French feeling arises from the contention that while France has granted most-favored-nation treatment to 471 chief items of American import, the United States has thus far seen fit to refuse all the requests made by France at the time of the temporary accord. These, it is declared here, included a formal application to the United States Tariff Commission for deductions in the duties on important items of French export and several administrative concession. A marked difference in interpretation seems to have developed over the November accord. While the American position is that nothing was promised, the French assert they were given to understand they would receive certain definite concessions in return for giving most-favored-nation treatment.

The suggested "action" to combat the American position would appply to an undetermined portion of more than 1,000,000,000 francs (about $39,100,000) worth of American manufactured goods sold in France each year.

Germany Reports 2,300,000 Jobless.

BERLIN, March 5 (AP).—There were 2,300,000 unemployed in Germany on Feb. 15, an increase of 50,000 since the end of January, official figures showed today. The communists have designated tomorrow as "unemployed day" throughout Germany. They assert that there are more than 3,000,000 unemployed and another 1,000,000 employed only on part time.

ROCKEFELLER REACHES JERUSALEM ON TOUR

Approves Plans for Museum for Which He Gave $2,000,000—To Visit Megiddo Excavations.

Wireless to THE NEW YORK TIMES.

JERUSALEM, March 5.—John D. Rockefeller Jr. arrived here today from Egypt with Professor James Breasted, who was instrumental in effecting his $2,000,000 donation for a museum in Jerusalem.

"We are having a very good time," said the famous Egyptologist. "Mr. Rockefeller greatly enjoyed the trip through Egypt. We are most pleased with the architectural plans for the new Jerusalem museum. Certainly this excellent work will be a beautiful building and a fit home for the science of Palestine's past."

Mr. Rockefeller, who declined to discuss the trip, is remaining in Jerusalem for two days and will then proceed to Megiddo to visit the excavations there, financed mostly by him.

The government has built a special thirteen-mile road from the main Nazareth highway direct to Megiddo lest bad weather should make the previous direct path impassable. The road was completed in record time, the government taking less than one month for the job and employing 1,200 men.

Sends Gift for China Relief.

THE NEW YORK TIMES acknowledges receipt of a contribution of $10 from Dr. S. A. Buchenholz for the China Famine Relief. This money has been forwarded to the treasurer at 419 Fourth Avenue.

GIRLS TO PAINT HUGE SIGN.

Woman House Painter and Aides to Start Belmont Hotel Job Today.

Ann Derickson of Bedford, N. Y., said to be the only woman house painting contractor in the country, will begin this morning the job of painting a huge sign, a metal affair twenty-fifteen feet wide by sixteen feet high, which will be erected on the Forty-second Street front of the Hotel Belmont. Miss Derickson and her girl assistants, who are college graduates, wear knickerbockers, sweater shirts and knotted red bandanas.

Miss Derickson has been in the painting business for six years, adopting it as a means of income after having done much work as an amateur. Her first contract was done for E. F. Mellon, nephew of Secretary Mellon, when he erected a house near Bedford. Her assistants are graduates of the Barnard School of Occupation.

Be Sure You Know About Color When You Buy Your Hosiery

Time was when you could dash into any store and buy half a dozen pairs of stockings with your eyes shut.

Not so now. The well dressed woman carefully considers the vogue, her own complexion and each costume before selecting the colors of her hosiery.

This season sun-burn is the vogue, but there are shades for every coloring—warm ruddy tones, rich ambers, cooler tints. There are the greyish tones of beige that Paris now favors; there is a light greyish-brown especially smart with black, grey and beige. There are colors to accent or complement every costume, to match every glowing, sun-tanned skin.

At Gimbels you find all these new shades in three important price groups. Not only do you get absolute style correctness, but each price represents the utmost in quality—because Gimbels has the advantage of the world's largest store purchasing power—and can provide greater values as a result. Every pair of stockings in each group is new, fresh, perfect—especially made for Gimbels.

Well dressed women buy their hosiery at Gimbels because they get color choice regardless of what price they pay—they get style correctness, dependable quality—real value!

All the Newer Shades of Sunburn are at Gimbels at Gimbels Famous Low Prices

$1.35, $1.65 and $1.95

GIMBELS

32nd STREET — BROADWAY — 33rd STREET

SAKS-34 STREET
At Broadway

Present a Paris Couture Fashion—

WOODEN JEWELRY

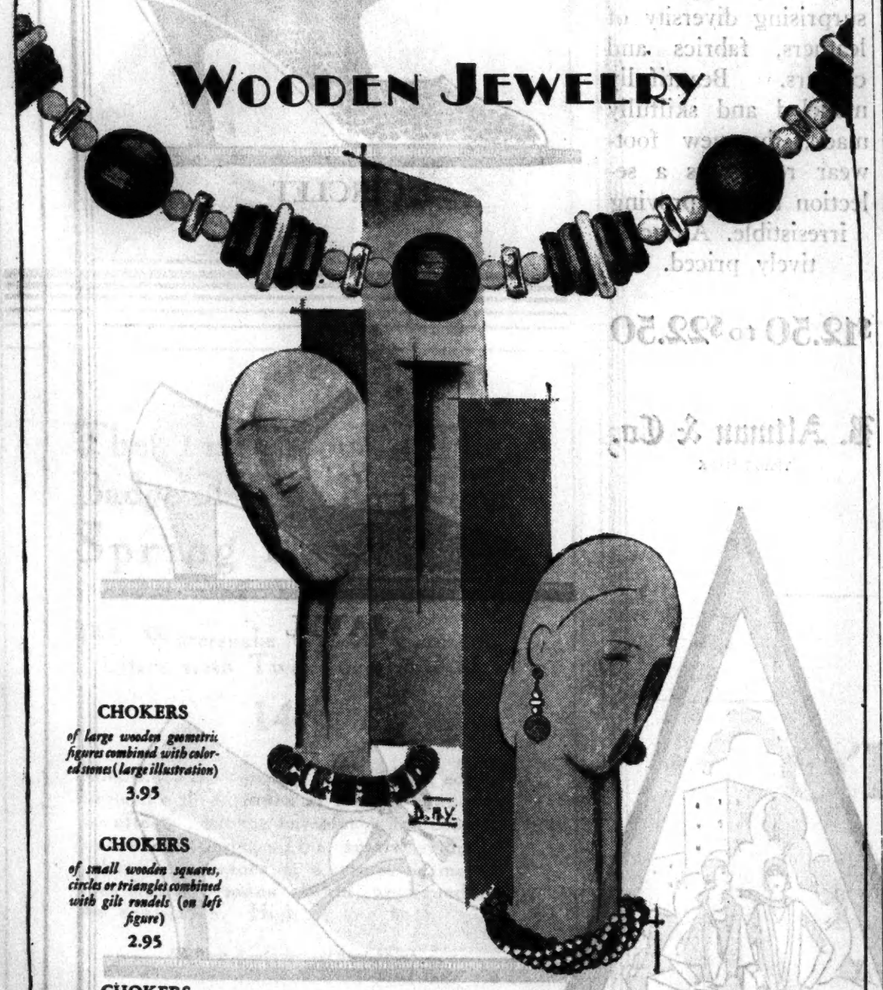

CHOKERS
of large wooden geometric figures combined with colored stones (large illustration)
3.95

CHOKERS
of small wooden squares, circles or triangles combined with gilt roundels (on left figure)
2.95

CHOKERS
of five twisted strands of small wood beads (on right figure)
95c

EARRINGS, 1.50
BRACELETS, 1.95

PARIS dressmakers—Chanel, Louiseboulanger, London Trades—made a decided fuss over jewelry of wood worn with tailored and sports outfits at their Spring openings. It is an accomplishment to present this new fashion at these low prices.

SAKS-34 STREET—STREET FLOOR

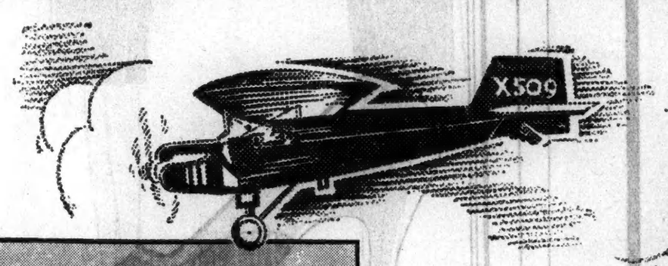

Now on Display At Gimbels
PRIZE-WINNING PLANES
in the
MODEL AIRPLANE BUILDING CONTEST
Conducted by the boys of the Gimbel Junior Aviation League.

Also Other Interesting Exhibits:

A Scale Model of the famous airplane "America."

Landing Field Beacon Lights.

A Scale Model of the Savoia Marchetti Plane.

The 1000-horsepower Isotta Fraschini Airplane Motor. And other motors.

In the Gimbel Show-Window—Scale Models of the "Question Mark", the Ford Tri-Motored Plane, and the Rohrback Romar Plane.

AIRPORT—*Sixth Floor*

GIMBELS
BROADWAY at 33rd STORE HOURS: 9:30 to 5:30

Spring's New Long Scarf *of* Natural Alaska Lynx $159

The long, silk-lined scarf that can be so gracefully adjusted and is very light in weight is particularly *chic* for Spring. Gimbels shows it in a gloriously silky and soft natural Alaska lynx—priced, for this quality fur, exceptionally low.

Customers may select their own skins and have scarfs made to order without additional charge.

THIRD FLOOR.

GIMBELS
BROADWAY at 33rd NEW YORK

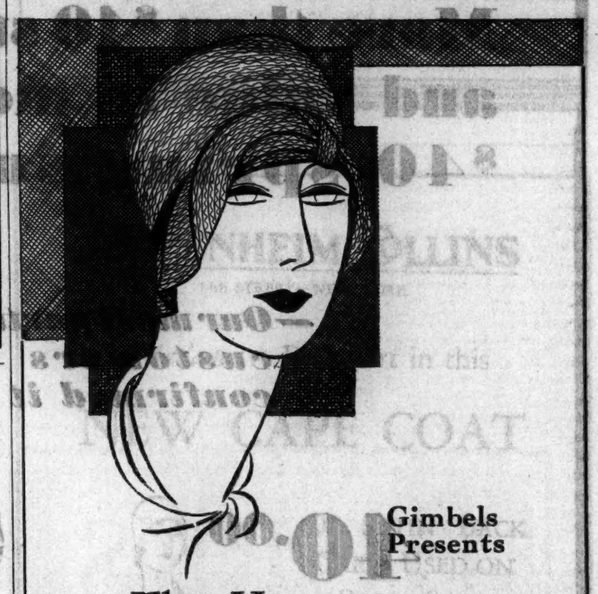

Gimbels Presents
The Hat of "Rachello"
$9.75

"Rachello" is a very new imported brilliant straw that is amazingly supple. It may be had in several smartly youthful models at this price. A delightful variety of solid and two-toned colorings in a complete range of head sizes.

Fourth Floor.

GIMBELS
BROADWAY AT 33rd NEW YORK
Pennsylvania 5100

TELEPHONE LACkawanna 1000 as soon as you find you have lost something. The Times Lost and Found columns are carefully read throughout metropolitan New York and offer the best opportunity of prompt recovery. Advertisements may be telephoned up to midnight for next day's insertion. An ad-taker will cheerfully aid you in wording your announcement.

Built to endure!
a Curtis group without gew-gaws at $148

Two pieces of exceptionally sound construction, $148 at Curtis. The store would have to sell them for $185 or more.

No furbelows, no costly carving—this Curtis group of modest English line is Curtis-built for years of wear. To keep the price down to $148, Curtis upholsters these two pieces in your choice of Armures (a small-figured, long-wearing fabric), Victoria Cloths or Chintzes. For those who prefer luxury, there are 7,000 other upholstery fabrics to be seen, here at 55 Fifth Avenue.

CURTIS
Maker of Living Room FURNITURE
55 FIFTH AVENUE AT 12TH STREET

MARK CROSS
Women's Gloves
Washable Capeskin
One Clasp

Specially priced $2.50
Acorn, willow, grey, white, black
The World's Greatest Leather Stores
504—Fifth Ave.—New York—175 B'way
Boston—167 Tremont Street

LEAGUE POSTPONES MINORITIES ISSUE

Council Defers Discussion to Today as Stresemann Seeks Delay Till Autumn.

POLAND OPPOSED TO THIS

But Signs at Geneva Are That German Manoeuvre, in View of British Stand, Will Succeed.

By CLARENCE K. STREIT.
Special Cable to THE NEW YORK TIMES.

GENEVA, March 5.—The members of the League of Nations Council discovered today that the thirty hours they had allowed themselves yesterday to rehearse for a public session on a subject so fraught with dramatic possibilities to the protection of minorities was insufficient.

The meeting scheduled for this afternoon, accordingly, was postponed until tomorrow, while a busy day was had by all in private conferences striving to reconcile the views of a dozen censors on what a minority piece should not contain.

The ostensible reason for the delay was that a committee was considering Lithuania's request to participate and had not succeeded in formulating its report.

Of many conflicts latent in the minorities the essential one for the present has taken this form: Dr. Gustav Stresemann, the German Foreign Minister, wants to air Germany's general views on minorities and then have both the question of the League's guarantees to minorities which he will raise and the Canadian Senator Dandurand's project on minority procedure left to a committee to study.

Stresemann's Apparent Object.

His object seems to be to champion the minorities just enough to strengthen his position at home—where heavy pressure is being exerted to have him talk sternly—and maintain the German claim to the title of defender or minorities and at the same time be mild enough not to create international tension while the experts are considering reparations in Paris.

His attitude would appear, relatively, not to be dangerous to the Council's decorum and his object amounts to shelving the issue temporarily.

The nations subject to minority treaties, especially Poland, however, prefer to have the minorities question disposed of definitely this session for the very reason that they believe Dr. Stresemann does not desire to take it up now.

They are against leaving it to a committee or committees to report, thus giving Dr. Stresemann an excellent chance to be n real discussion of the question at the most favorable opportunity—in September, when the reparation problem presumably will have been settled and the meeting of the League Assembly will provide Germany that support of small nations which she lacks in the Council.

Dr. Stresemann appears tonight to have won out, thanks in good measure to Sir Austen Chamberlain, the British Foreign Secretary, supporting the plan for a committee to study the issue and further telling the press today his belief that the League machinary on minorities could be improved.

Good Work Done in Private.

Meanwhile attempts are being made in private discussions to settle in detail inflammable matters such as the Upper Silesian German and Polish minority petitions. Everything still points to an innocuous public Council session on minorities, but the minorities are so widespread in Europe and protection of them has such popular appeal that any unfortunate phrase in the Council session may upset plans, and surprises are always possible.

Reports that the Council would not accept Spain's tentative invitation offered at Lugano for it to meet in June at Barcelona, because of the internal crisis in Spain, have led Madrid to seek to end doubt about Primo de Rivera's ability to remain in power by definitely inviting the Council to hold its next session there. The members of the Council, it is understood, have privately decided to accept the invitation.

Dr. Stresemann visited Aristide Briand, the French Foreign Minister, tonight for an hour's talk centring chiefly on the minorities, though it is understood the work of the reparation experts and the Rhineland evacuation were touched on in general terms.

Plan to Handle Peach By-Product.

A movement is on foot, sponsored by a sub-committee of the Yuba City Commercial Club, Yuba City, Cal., to organize a company for the handling of by-products of peaches, such as peach butter, peach jam and peaches in crushed form for mixing in drinks, says the Fruit Products Journal and American Vinegar Industry. If present plans carry the new concern will start with a capital of $25,000. George F. Otis is at the head of a committee to promote the idea. Working with him are Charles Moore, James Nason and P. N. Swenson.

PARIS EXPERTS FORM SKELETON DEBT PLAN

Subcommittees Will Report to Full Parley Today on How Germany Can Pay.

FIGURES TO BE FILLED IN

Before This Can Be Done Schacht Must Make Offer, but He Is Still Concealing Proposals.

By P. J. PHILIP.
Special Cable to THE NEW YORK TIMES.

PARIS, March 5.—All methods by which Germany can be enabled and is expected to pay her reparations debt to the Allies will be laid before the experts' committee in a full session tomorrow, but in this report no figures will be mentioned.

There will be no calculation of how much the total should be. There will not even be, as yet, any mention of how much the fixed annuities ought to be. All the figures in the report will be left blank to be filled in later.

The situation is something like this: Each of the four subcommittees and groups which during the past three weeks have been working on the problem has built a wall. They will present their walls for examination to the full committee, and thereafter it must be decided how these walls are to be fixed together and what altitude they will have and what kind of roof is to be put on them so as to form a house.

Plans of the Subcommittees.

The subcommittee under Sir Joseph Stamp has prepared a plan for the payment of annuities, of which one part will be fixed and the other made conditional on Germany's transfer capacity. The second subcommittee, under Thomas Nelson Perkins, has worked out an improved system of payments in kind according to the capacity of absorption of the Allies. The third group has worked out a system of commercialising part of the debt, and the fourth has outlined the mechanism of a kind of clearing house through which Germany's payments would be made and bonds issued.

All four subcommittees have been working out these plans with the single view of converting Germany's debt away from the idea and appearance of a penalty imposed upon her as a result of her defeat and making it recoverable and payable like any other international debt. This was the objective of at least the principal members of the committee when they assembled, and it has been followed through in every way possible.

If and when the final figures are filled in, it can be expected that the whole organization and stigma of reparations will have been removed from this debt and it will become automatically classed as a war debt, along with those of the Allies.

This is only one result of the work of Owen D. Young, the American who is chairman of the Experts' Commission. Even when the figures of annuities and deliveries in kind are filled in, it is likely it will be found that everybody will be able to claim success. To Germany it will look as if her debt had been reduced. To the Allies it will look as if their claims were entirely satisfied. For there will be no total of payments. There will appear in the report only the means of providing for payment under separate heads of such annuities as the mechanism which is being set up can handle.

According to the discount rates at which the total is calculated, Germany or her creditors can easily make out a case to show how they have obtained satisfaction.

All Depends on Figures.

All that, however, still depends on whether these missing figures can be filled in the agreement. So far the German delegates have not let fall even a whisper of how much they believe they can pay. They haven't made a single suggestion as to how the roof is to be fixed on the building so as to provide dimensions suitable to allied needs. Tomorrow, or at least within the next week, they must come to that.

On the allied side the demand remains of an annuity of 2,500,000,000 marks a year (about $600,000,000). It is with that figure in view that their experts have been working, and they believe they have provided the mechanism for obtaining and handling it. But Dr. Hjalmar Schacht and his German colleagues are still wary. In collaborating in the building of these various structures they believe they have thus far committed themselves to nothing.

Daughters of British Empire Meet.

The Daughters of the British Empire of New York State opened their annual two-day business meeting yesterday at the Waldorf. Mrs. Percival H. Gregory, president of the State body, presided. The morning session was devoted to the reading of committee reports and at the afternoon session the chapter reports were heard. Officers will be elected today.

MAPP TO HEAD STAFF OF SALVATION ARMY

Higgins Appoints Commission to Administer the Army's British Property.

Wireless to THE NEW YORK TIMES.

LONDON, March 5.—General Edward J. Higgins took two important steps today to revise the administration of the Salvation Army. First he forged a close personal link with American Salvationists by appointing Commissioner Henry W. Mapp, international secretary, as his chief of staff. Secondly, he appointed a commission to study the best methods of administering the Salvation Army's property in the United Kingdom.

For years Commissioner Mapp has been the chief liaison officer between the international headquarters here, and the United States, Canada, Australia, New Zealand, South America and the West Indies.

An official announcement said the new commission would "inquire into and advise" as to the best method of holding the Army's material possessions here. It is believed, however, that this is the first step toward removing the actual control of Army properties from one man's hands, and substituting a board of trustees, such as the American Salvationists have had for many years.

The fact that General Bramwell Booth was the sole trustee of the Army's holdings was one of the causes for the dissatisfaction which culminated in the recent crisis. The new commission, of which Commissioner Mapp will be chairman, will also try to fortify the Army against possible difficulties with General Booth over the surrender of Army properties.

SHAVITCH DELIGHTS BERLIN

American Conductor Makes Debut With Symphony Orchestra.

Wireless to THE NEW YORK TIMES.

BERLIN, March 5.—Vladimir Shavitch, American conductor and new leader of the Berlin Symphony Orchestra, was overwhelmed with the highest tributes from the Berlin public tonight at his debut. There was present a distinguished audience, including the Ambassadors of the United States, Russia and Uruguay and representatives of the German Government.

WANTED—
AN ADVERTISING MANAGER

We want an advertising man or woman with ideas who has a successful record in first quality, high-class women's wear and accessories. Our store is pre-eminent in its field. State experience, age and salary expected. All replies held strictly confidential. Address Box 589, Detroit News, Detroit, Mich.

STERN BROTHERS
42ND ST. IS WEST OF FIFTH AVENUE

More than $40 style and value in men's $40 spring suits

—Our most particular customers have confirmed it

40.00

with two pairs of trousers

We styled them regardless of price—then we priced them, regardless of their excellence, at 40.00.

This means you'll find the leading style features, the smart woolens, the new colorings, the good points of tailoring in suits that ought to be more than 40.00—but we're expecting to build our style-value reputation on this very group.

Tattersall or regular vests, "puff" shoulders, pleated top or plain trousers, sharkskin fabrics, the somewhat lighter blues, the softer grays—they're all here, in your size.

MEN'S SHOP—SECOND FLOOR

FIFTH AVENUE **B. Altman & Co.** 34TH STREET
Telephone: MURray Hill 7000

FOOTWEAR FEATURES of the New Shoe Salon

KUBIK

Because they are destined for an enviable Season at smart resorts, country houses and clubs, by night and day, they appear in surprising diversity of leathers, fabrics and colours. Beautifully modeled and skilfully made, the new footwear represents a selection that is proving irresistible. Attractively priced.

$12.50 to $22.50

B. Altman & Co.
TRADE MARK

CIRCLET

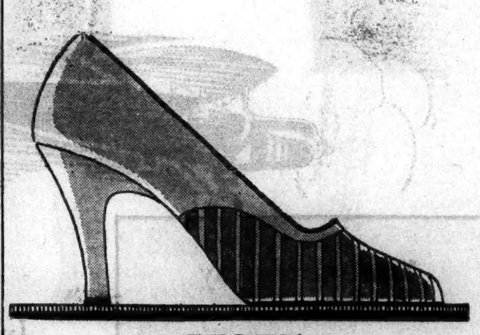

REGINA

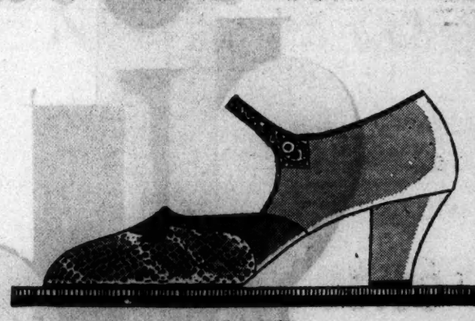

JAVEL

MONA

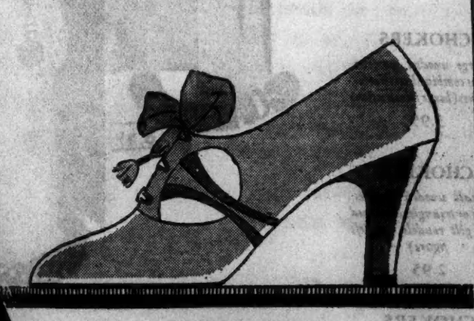

DRESDEN

THE SHOE SALON
SECOND FLOOR

THE SHOE SALON
SECOND FLOOR

DEFEAT FOR NANKING IN HUNAN REPORTED

Ousted Governor's Troops Are Retreating After Three-Day Battle, Peking Hears.

ANOTHER CITY CAPTURED

Success for Hankow Leader Is Announced, but Nationalists Deny Clashes in Province.

MUKDEN WON'T SEND AID

Commander Tells Chiang He Can't Dispatch Men to Liu at Chefoo—Latter Likely to Join Chang.

By HALLETT ABEND.
Special Cable to THE NEW YORK TIMES.

PEKING, March 5.—Although official Nationalist dispatches from Nanking state that there have been no military clashes as the result of the coup in the Province of Hunan last week, a telegraph message to Peking from Hankow today says that the forces of General Tan Tao-yuan, a supporter of the ousted Nationalist Governor of Hunan, Lu Tih-ping, have been defeated after a three-day battle and that General Yeh Chi, the Hankow leader, has captured the City of Yiyang, while the defeated forces retreated to Yuanchow in Kiangsi.

Evidences of warlike preparation are not visible in the North, but all freight cars on the Shanghai-Hangchow line have been commandeered by the Nanking Government and Shanghai is experiencing an influx of wives and families of Nationalist military men from Nanchang and Kiukiang. Hopes for a peaceful settlement have been bolstered by a statement by Li Tsung-jen, a Hankow leader now in Shanghai, recommending that both sides abide by the decision of the Nanking Government.

Troops at Kiukiang are moving toward the Hunan border and their places will be taken by forces sent from Nanking. The garrison troops at Hangchow have been ordered to move to Nanking.

Chinese securities experienced a heavy decline today, as the result of the uncertainties of the situation. Many of the leaders advocate leaving the whole issue to the third Kuomintang congress, scheduled to open on March 15.

[The troubles in Hunan started with the expulsion of General Lu Tih-ping, the head of the Nationalist provincial government, from Changsha, the capital of the province, last week. The leaders of the successful coup declared he was a Communist.]

General Chang Hsueh-liang, replying from Mukden to President Chiang Ksi-shek's request to send the Manchurian Northeastern Fleet to aid General Liu Chen-nien at Chefoo, declares it is impossible to comply because repairs are needed, and besides most of the fleet's personnel is composed of former Shantung men and their loyalty to Nanking is doubtful. To Chiang Kai-shek's request that Manchurian soldiers be sent to Chefoo, Chang Hsueh-liang replies all of them are needed to meet a possible emergency in the Jehol district.

At Chefoo Liu Chen-nien has notified the chamber of commerce that he intends to levy 300,000 Mexican dollars, which is believed to be his swan song before going over to the side of General Chang Tsung-chang.

TOKIO DEPUTY SLAIN BY POLITICAL ENEMY

Left Member of the Diet Is Killed as a Protest Against His Radical Activities.

TOKIO, March 5 (AP).—A Radical leader and Deputy who had worked his way through High School at Vancouver, B. C., by doing odd jobs and later became a university professor, was assassinated today by a reactionary who objected to the Deputy's radical activities.

Senji Yamamoto, who was 40 years old, was elected last year to Parliament from Kyoto by the Labor and Peasants' party. This morning a man named Furoda called on him and after a brief conversation suddenly drew his dagger and stabbed the Deputy. Yamamoto died twenty minutes later and his murderer surrendered to the police.

Yamamoto went to Canada in 1907. He worked as a dishwasher and train-boy in order to acquire his education. On his return to Japan in 1912 he studied science at the Tokio Imperial University and was a professor at Doshisha University at Kyoto, which American missionaries established, until he was discharged because of his radicalism. He then founded and was head of the Kyoto Labor School and also published a magazine advocating birth control.

MINE LEADERS SEE BALDWIN

Urge Pension for Miners Over 60 by Tax on Royalties.

Wireless to THE NEW YORK TIMES.

LONDON, March 5.—Premier Baldwin received a deputation of miners, leaders at Downing Street today and heard their proposals for meeting the unemployment problem and the distress in the coal fields. Among the Premier's visitors was A. J. ("Emperor") Cook, secretary of the Miners Federation and leader of the revolutionary wing of the British Socialists.

The miners insisted that the present slight improvement in the coal industry is only temporary and brought about by the intense cold on the Continent. Among their concrete suggestions was a pension for miners over the age of 60—to be paid partly by a heavy tax on royalties. Raising the school age limit to 16 and the repeal of the eight-hour act in order to insure shorter working days for miners also were proposed.

Today's visit was the culmination of an effort made more than twelve months ago when Mr. Baldwin declined a request for an interview and referred the miners to the Minister of Labor.

SNOWFALL WHITENS LEIPZIG'S BIG FAIR

67 United States Firms, Twice as Many as Last Year, Among Exhibitors.

AMERICANS HEAVY BUYERS

Toy Novelties Include the "Noble Expedition" and "Forced Plane Descent" in Afghan Rebel Camp.

Wireless to THE NEW YORK TIMES.

LEIPZIG, March 5.—The formal opening of the Leipzig fair took place in extraordinary weather conditions. Final preparations were made with the thermometer far below zero, and just after the opening ceremonies a snowstorm covered the city with a new white carpet several inches deep atop many old snowfalls and drove the bright-colored advertising pageants from the streets into the already overcrowded cafés and restaurants.

Yesterday and today these advertising pageants and sandwichmen waded in rivers of mud into which the streets had changed overnight by the sudden reappearance of the sun.

Nevertheless, hotels, boarding houses and private lodgings are overcrowded with exhibitors, buyers and sightseers, and business is said to be brisk, though some of the fair's best customers, such as Scandinavians and South Americans, were delayed by the bad weather.

Many American Visitors.

Americans were numerous, and more still are en route. There are sixty-seven American exhibitors, whereas last year there was only about half that number. Nearly all the department stores of the larger American cities are represented among the buyers and they have already made large purchases of textiles, porcelains, toys, &c. One concern purchased thousands of gross of certain wares. Drug store supplies and cheap jewelry were also bought by Americans in great quantities.

For the first time American building and construction firms sent representatives. They appear especially interested in a new welding process, demonstrated by the German Steel Trust, which is expected to replace riveting, being cheaper and more durable and saving weight.

American exhibitors are strongly represented in the auto motor hall, where only parts of machines are exhibited, it having been decided to reserve American auto exhibits for Berlin auto week.

Three American cities, New York, Philadelphia and Baltimore, have headquarters in one of the principal fair buildings to encourage excursions from Europe, their argument being that where so many nations gather there must be a promising field. Forty-four countries are exhibiting at the fair, while buyers thus far are announced from about twenty-five countries.

Novelties in the Toy Section.

In novelties the fair cannot be called rich. There are some in the electrical hall, principally household articles, and quite a number in the toy section, among them a "North Pole expedition," consisting of tiny toys with which the whole of Noblie's tragic journey may be reproduced, and even including full equipment for a rescue party.

There are also "an emergency plane landing in the midst of a rebel camp," "Zeppelin landing at Lakehurst" and "invasion of Paraguay by Bolivian soldiers." One exhibitor announced that he would have "President Hoover's inauguration" molded in tin within one month.

In several booths imitation antiquities are sold.

Very prominent among the exhibitors are the Soviet republics, having their own lately much extended building in which exports are displayed. Among them is platinum ground fine as dust and mixed with certain drugs. It is used in the manufacture of artificial silks, a quart bottle costing $25,000. "If you dare sniff at the mixture for ten seconds," warned the Soviet director of the exhibition, "you are a dead man."

IVAN'S TREASURES LURE RUSSIA AGAIN

Archaeologist Says That He Can Find "Golden Library" Hidden Beneath Kremlin.

NAPOLEON SOUGHT IN VAIN

So Did Peter the Great and Other Rulers, Priceless Volumes Keeping Their 350-Year-Old Secret.

By WALTER DURANTY.
Wireless to THE NEW YORK TIMES.

MOSCOW, March 5.—That the fabulous treasures of the "Golden Library" hidden by Ivan the Terrible 350 years ago in the subterranean labyrinth of the Kremlin in Moscow can be discovered is the conviction of one of the leading Russian archaeologists, Professor Ignatz Stelletski.

The citadel of the Kremlin, which is surrounded by a high wall more than two kilometers in length (about a mile and a quarter), is a city within a city, containing palaces, churches, towers, barracks, squares and streets of houses. Since the earliest times the hill on which it stands has been known to be honeycombed with underground passages and hidden places where medieval treasure was sought in vain by later rulers, including Napoleon.

Of these treasures the most authentic is Ivan's Golden Library, in which it is said he accumulated priceless ecclesiastical and classical manuscripts and those of the Middle Ages, encased in gold-studded jewels. The story goes that he employed a German craftsman named Watermann for several years to embellish and classify the books, while other foreigners were engaged at equally lavish salaries to construct two vaults, where the library and the rest of Ivan's treasure were concealed.

M. Stelletski has discovered archives showing "two large rooms filled with treasure chests and known to exist under the Kremlin" fifty years after Ivan's death. Strangely enough, although Watermann and other foreigners left Moscow laden with money, none ever reached home. Not for nothing did Ivan blind the architect of the marvelous Church of Saint Basil in the Red Square to insure that it would remain unique.

When Peter the Great returned in triumph from his victory over Charles XII of Sweden at Poltava to find his exchequer emptied by the war, he did his utmost to discover Ivan's treasure. Legend states that his sister, Sophia, who had acted as regent, saved her life after a rebellion against Peter by revealing the secret, but Professor Stelletski says this is untrue.

Under the direction of the archaeologist Osipof, Peter's workmen ransacked the foundations of the Kremlin, but Ivan's golden trove was never found. The searchers discovered gold ingots hidden under a church and elsewhere and a large quantity of foreign gold and silver coins, but Ivan's library kept its secret.

Has Heard From Dead Wife, Sir Oliver Lodge Asserts

Special Cable to THE NEW YORK TIMES.

LONDON, March 5.—Sir Oliver Lodge, the scientist and spiritist, informed friends today that he had received a message from his wife, who died recently.

"We are not presumptuous enough to expect that the ineffable meeting with 'her pilot' has yet occurred," he wrote to one friend. "That will all come in due time. But we know, and already have information, that our son and daughter welcomed her, and she was allowed to send us a characteristic and evidential message before being taken by them to rest and recuperation."

SAKS & COMPANY
At Broadway and 34 STREET

A Reproduction Of
Louisboulanger's
DOUBLE RING
HANDBAG
In Snakeskin

Beige or grey snake—the strap through the center piped in green, blue or amber color to match the smart simulated shell rings. The three-inch gusset makes an unusually commodious interior; the hookless fastening, perfect safety.

15.00

SAKS-34 STREET—Street Floor

Stewart & Co.
fifth avenue at 37th street

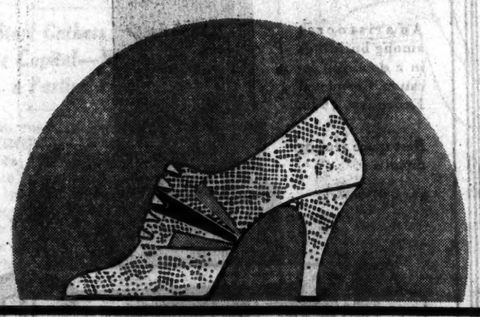

The Tri-Color Is The Badge of Chic For New Spring Footwear

This Watersnake Oxford Gains the Effect with Two Tones of Kid

14.50

Sometimes it's actually three colors, sometimes it's three tones of leather that give the effect . . but the tri-color is an accepted footwear fashion. This smart example, either in an oxford or a one-strap model, uses degradé tones of kid, appliqued on the snakeskin. High or low heel.

Stewart Footwear—Third Floor

"Cobra" is the Correct New Shade In Hose to Go with Watersnake Shoes

Light or darker "Cobra" comes in Stewart's exclusive "Le Bon" clear, ringless chiffon hose . . famous for both fashion and for wear. Select them in our shoe department when you buy your shoes.

1.95

Stewart Hosiery—Street Floor

FIFTH AVENUE B. Altman & Co. 34TH STREET
Telephone: MURray Hill 7000

THE
O'Rossen Tailored Suit

Famous for its perfection of line and cut, smartly evident in this newest O'Rossen model, copies of which may be had at Altman in Bond Street blue or Wall Street brown. Worn with one of the new sleeveless blouses in embroidered crepe de Chine

Suit, $65 *Blouse,* $12.75

MISSES' AND WOMEN'S SUITS AND ENSEMBLES
MISSES' AND WOMEN'S BLOUSES—THIRD FLOOR

To wear with the Spring Suit, the Fur Salon presents Silvery Snow Top Foxes of richly furred long-haired pelts, $85 *to* $225

OPPENHEIM, COLLINS
34th STREET—NEW YORK

Madame... Be Smart in this
NEW CAPE COAT

Of Satin Back Crepe Used on Both Sides

55.00

Depends on "reverses" for its success . . . the shiny tuxedo and border contrast smartly with the dull crepe used in the rest of the coat. Many others — with or without fur.

55.00 *to* 175.00

Women's Coats—Second Floor

A CHARMING BRIDAL GOWN, with motifs of silver lilies, tulle skirt and fitted silver bodice, and a bridesmaid's muff that matches are included among three pages of latest Paris fashions reproduced next Sunday in The New York Times Rotogravure Picture Section. Order The Times at your news stand. The section will consist of four parts.—Advt.

THE WONDER ROUGE OF THE DAY...
"NOT until I tried it myself, would I believe a rouge could be so remarkable. It blends easily to any shade I wish, from dahlia pink to dahlia red. It is so natural looking in daytime as it is at night. It is Zanzibar."

DASHING 'CAPTAIN' REVEALED AS GIRL

Leader of London Fascisti, She Headed Many Raids on Communist Gatherings.

BOXER AND BOON COMPANION

Then She Was a Dapper Hotel Restaurant Host—Arrest Betrays Her Secret.

Wireless to THE NEW YORK TIMES.

LONDON, March 5.—One of the most amazing cases in English police annals of a woman long masquerading as a man in extraordinary circumstances was revealed tonight at Brixton Prison. Her secret was discovered after she had been taken there in connection with a bankruptcy charge.

Variously known as the dashing "Captain Leslie Ivor Victor Gauntlett Slight Barker" and "Mr. Barker," she turns out to be, according to her counsel, a married woman who has posed as a man for so long that her 9-year-old son, at school at a south coast resort, believes she is his father.

Under her title of Captain Leslie Barker, she was for some years leader of a London branch of "National Fascisti," a company of daring young bloods whose chief recreation was to break up Communist demonstrations. Time and time again at the head of a small band she led raids from her West End headquarters into Hyde Park, where she routed the Communists or by sheer weight of numbers was forced to retreat to the sanctuary of her headquarters, where she stoutly withstood a siege until the police came to the rescue.

The sole reason for the woman's masquerade seems to have been the idea that the world offers more opportunities for advancement to men than to women. Her identity is at present kept secret. She had no real friends, but her associates declare they remember her best as tall, well built, with dark hair brushed back from the forehead, a fine boxer and a good companion. She had exceptionally broad shoulders and walked with a slight shuffle which she attributed to war wounds.

After the Fascisti disbanded she, still masquerading as a man, purchased a small restaurant in Charing Cross Road which failed and it was the bankruptcy proceedings arising therefrom that led to her unmasking. A court official traced her to the Regent's Palace Hotel, where, dressed in swallowtail coat and striped trousers, she was acting as restaurant reception clerk.

The management knew her as Mr. Barker, but she confided to her fellow-employes that actually she was Colonel Barker, D. S. O., "a bit down on my luck." Thousands of habitués of the restaurant knew her and spoke to her, but not one suspected she was a woman.

The court official took her to the male prison at Brixton. There her secret was discovered and tonight she is in the women's penitentiary.

HAVANA TO BE NEW HAGUE.

Machado Signs Decree for American Institute of Rights.

HAVANA, March 5 (AP).—Havana is destined to be "The Hague of the Western World," according to Dr. James Brown Scott, president of the American Institute of International Rights, in whose presence President Gerardo Machado signed a decree today ordering the plans for a palace in Havana to house the institute permanently.

With President Machado and Dr. Scott at the time the decree was signed were Dr. Antonio S. De Bustamente, president of the sixth Pan American Confernece held here last year; Victor Maurtua, Peruvian Ambassador to Brazil, and Pedro Martinez Fraga, secretary of the directing counsel of the institute.

Plans for the international palace were ordered drafted by engineers of the Public Works Department. It will be situated on the waterfront, facing Cabanas Fortress and at the end of the Avenida de Las Misiones.

Berlin Doctors Form Anti-Ugliness League To Aid the Disfigured by Cosmetic Science

Wireless to THE NEW YORK TIMES.

BERLIN, March 5.—At the instigation of Dr. Noel of Paris, who a few days ago lectured on what he termed the need of Parliamentary action against ugliness, an "anti-ugliness league" has been formed here, which is to comprise all the approved physicians who are interested in cosmetic science.

One of the principal aims of the league is to interest special insurance companies and sick fund societies in using their means and organizations to help the deformed to obtain better social positions and to contribute the means for training interested physicians. Medical congresses also will be held.

The league's first president, elected yesterday, is Dr. Sailfeld of Berlin. He believes it is not enough that people should get a chance at work, but "what often means more, a chance at luck." Poor girls whom nobody desired to marry, Dr. Sailfeld said, were some of luck's stepchildren, and he declared that often some facial or bodily deformity obscured their fine character and good mental quality, and that physical ills often could be cured by the right kind of cosmetic treatment.

"To pay the expenses of such cures sick fund and special insurance groups should be interested, as already advocated by one of our principal medical publications," he added.

LINDBERGH INSPECTS REPAIR WORK ON PLANE

He Expects to Initiate Round-Trip Service on New Mexico City-Brownsville Mail Route.

MEXICO CITY, March 5 (AP).—Colonel Charles A. Lindbergh and Colonel Alexander MacNab, military attaché at the American Embassy, went to the Valbuena flying field today and inspected the airman's monoplane, which was damaged in his spill last week. They talked with field officers for about twenty minutes and then drove away.

All civil planes are still on the Valbuena military field, no planes being kept on the civil field.

Despite the task of mobilization of Mexico's air forces to meet rebel attackers repairs on his plane were proceeding today.

When they are finished, and possibly before, if he can borrow a plane, he expects to leave for the United States. For a week he has been visiting his fiancée, Miss Anne Morrow.

Departure, however, is not expected to take place for a few days, since he would hardly leave on such a long flight with his arm still in bandages, although he has demonstrated he can fly with one arm.

The Mexican Aviation Company announced that Colonel Lindbergh had told them he would pilot both ways the plane inaugurating the Mexico City-Brownsville air mail service, flying the plane first from here to Brownsville and then back again. The aviator previously had said he would fly a plane for the company one way.

"SHAW" IS SHAW'S GUEST.

Col. T. E. Lawrence Sits With Author at "Major Barbara" Revival.

Special Cable to THE NEW YORK TIMES.

LONDON, March 5.—Colonel T. E. Lawrence, otherwise known as Aircraftsman Shaw, England's man of mystery, obtained some publicity tonight for the other Shaw, namely George Bernard, by sitting in the same box with him at Wyndham's Theatre to witness a performance of "Major Barbara." Previously the famous author had issued a statement about the first-night revival of his play of Salvation Army life.

Having named the occupants of his box, Shaw said:

"As it is impossible for Colonel Lawrence to go anywhere without the press gossiping about it and getting it wrong, you may as well give it to them right."

In a new preface to the play he says: "The Salvation Army still spends in a struggle with poverty the zeal that was meant for a struggle with sin."

PARIS REACTION TO MEXICO.

Values Drop on Bourse—Envoy Declines Interviews.

PARIS, March 5 (AP).—News of revolution in Mexico has caused a slump in Mexican stocks and bonds on the Paris Bourse. Six per cent Mexican bonds fell from 840 francs at the opening of the Stock Exchange to 798 at closing time, while Bank of Mexico values dropped to 708 francs after opening at 736.

The Mexican revolution has pushed President Hoover's peaceful inauguration in Washington off the front pages of the French newspapers. The Intransigeant fears the United States may be drawn into the conflict as mediator or by recognition of the rebels if they are successful.

The Mexican Legation in Paris is silent, and Minister Pani declines to be interviewed.

WARNS BRITISH RAIL MEN.

Manager of English Line Says Ours Challenge for Lead.

Wireless to THE NEW YORK TIMES.

LONDON, March 5.—The manager of one of England's greatest railroad systems said today that American railroads were creeping up on the British and might any day capture the world leadership in the speed and frequency of their services.

He was Sir Ralph Wedgwood of the London and Northeastern Railway, who in 1900 made a statistical comparison of the two countries' railroads by selecting twenty typical services ranging in distance from 30 to 450 miles. That study showed the average speed of the British services was 43.5 miles an hour against the American 40 miles per hour.

Investigation in 1927 on the same lines showed that in Great Britain there were half again as many trains, but the average speed had declined to 41.5 miles an hour, whereas in the United States the number of trains doubled and speed increased to 41.3 miles an hour.

"In comparison," said Sir Ralph, speaking at Darlington today, "it is notable that the strength of American railways still seems to lie in their short distance service. In this group they have now established the lead over Great Britain which is more remarkable because the interval since 1900 has seen a considerable slowing down of such crack services as that between Philadelphia and Atlantic City.

"On the other hand, the American long-distance and Western services are still far below the British level.

"Taking speed and frequency together, the British railway services still lead the world, but the American railroads are challenging our superiority and the next few years may see the lead pass to their hands."

CITY BREVITIES.

The exhibition of "Fifty Prints of the Year," under the auspices of the American Institute of Graphic Arts, was opened to the public yesterday at the Art Centre, 65 East Fifty-sixth Street.

A ten-reel travelogue of cities in the Eastern Hemisphere will be shown at 2:30 P. M. today under the auspices of the Holland-America Steamship Line at the Wanamaker Auditorium.

The thirty-first annual exhibition of the New York Society of Ceramic Arts was opened yesterday at the Art Centre, 65 East Fifty-sixth Street. It includes stoneware vases by Charles F. Binns, pottery bowls by Leon Volkmar, incised pottery jars by C. P. Freigang and decorated pottery by H. Varnum Poor.

The remaining paintings of the Arthur P. Heinze collection will be auctioned by the Nassau County Sheriff at the court house in Mineola tomorrow, at 10 A. M., instead of today, as had been previously announced.

NOW ADMITS FORGING BORAH LIBEL CIPHER

Russian Held in Berlin Said to Have Sold Documents to Henry Ford.

Wireless to THE NEW YORK TIMES.

BERLIN, March 5.—Vladimir Orloff, who yesterday had declared that the cipher document used for forging a letter purporting to show that Senators Borah and Norris had accepted bribes from the Soviet was genuine, admitted today that he also forged the alleged original.

Three forged documents which were offered for sale in America and which the police photographed have not been found so far among the confiscated papers. Orloff insists Sumarokoff, alias Karpoff, has them, while Sumarokoff says it is the other way around. The police expect to finish examination and translation of the confiscated papers tomorrow.

Both Russians will be held in custody until photographs of the Borah-Norris documents arrive in Berlin from the United States for comparison.

BERLIN, March 5 (AP).—The name of Henry Ford cropped up today in the investigation being made by German police into the activities of Vladimir Orloff, Russian exile, held for examination regarding forged documents.

In the course of examining Orloff's papers it was alleged that Orloff appeared to have sold documents to the American manufacturer for use in the suit brought by Herman Bernstein, editor, against Mr. Ford in connection with anti-Jewish articles in The Dearborn Independent.

The police, however, would not divulge any of the details concerning these documents.

DUBLIN ATTACKS TERRORISM

39 Men Jailed in Drive to End Gang Menace to Jury Trial.

Wireless to THE NEW YORK TIMES.

LONDON, March 5.—Before the dawn after President Cosgrave's announcement in Dublin of his determination to purge the Irish Free State of gunmen, the Dublin police were abroad and by breakfast-time today thirty-nine young men were lodged in the Bridewell prison.

Ten were released later, but the remainder have been held without any charge being preferred against them. President Cosgrave's decision to act was welcomed everywhere. The Free State public is beginning to realize that toleration of political terrorism must wreck the security of the State, close observers say, and the government will be supported strongly in many measures taken to combat the gunmen's reign of terror.

At the present time a trial by jury on any political case often brings threats to the jurors from unknown organizations. There have been a number of instances of this terrorism recently and it is realized that unless a firm stand is quickly made the whole machinery of the law may be thrown out of gear. A revival of political terrorism has no support by any party.

Frank Fahy, one of Eamon de Valera's chief lieutenants in the Fianna Fail party, at an election meeting in Dublin declared today that he and his friends had no sympathy with the methods of the slayers, but he added that "violent deeds will probably continue as long as candidates for the Free State Parliament are required to take the oath of allegiance to a foreign King."

ROOT SUBMITS PLAN FOR US TO JOIN COURT

By CLARENCE K. STREIT.

Continued from Page 1, Column 3.

ington and Geneva than had been expected.

The text of the Root draft project has been undisclosed, but its broad lines have been learned. To understand his approach to the problem—and it appears he has worked out the proposal largely by himself—one needs to recall the text of the second part of the fifth reservation, which is the sole obstacle to American entry into the World Court. It reads: "Nor shall it [the World Court], without the consent of the United States, entertain any request for an advisory opinion touching any dispute or question in which the United States has, or claims, an interest."

The word "interest" is so broad, especially since its is extended by "claims an interest" to cover questions not directly affecting the United States, that court members feel they had no assurance that Washington's veto would not be blocking both World Court and League machinery all the time on all sorts of matters. Though they did not expect Washington to use the veto irresponsibly, the uncertainty as to when it could be used remained. To make the uncertainty greater, they did not know even whether the President or the Senate would determine when the United States had or claimed an interest.

Mr. Root's proposals are based on the belief that the Senate did not desire to reserve the right for the United States to intervene on all sorts of questions in which it could be said to have an "interest," but merely to safeguard the United States on advisory opinions touching quite definite interests, such as issues affecting the Monroe Doctrine or immigration. In other words, a possible conflict between the United States and the League of Nations on advisory opinions, which has been so stressed, is unlikely often to arise in actual practice.

The Root proposal drops abstract methods by concentrating on the limited but real interests at stake, and removes existing uncertainty by providing a means of defining the term "interest" whenever it arose in a specific case. It would do this by providing for an immediate interchange of views between Washington and the League whenever a question of asking for the court's advisory opinion came before the Council. Four possibilities then arise.

First, in a great majority of the cases it is expected that the United States will advise the Council that it does not claim any interest.

Second, in some cases negotiations could result in the Council reframing the question put to the court so as to include everything it was desired to know, while safeguarding the interests of the United States.

Third, in other cases the United States might decide that the interest it had in the question was outweighed by the greater interest of having a court ruling on the point.

Fourth, in the event of failure of the United States and the League to agree on a specific, fundamental case, the plan provides in advance for Washington to exercise the right of withdrawal from the court, it being further stipulated that the United States did not intend such withdrawal as an unfriendly action.

As for the machinery for the above exchange of views, the present procedure already provides that the Council must notify the United States, as one of the original signers of the covenant, of any contemplated request for the court's advisory opinion. All that remains to do is to decide the best method of facilitating this consultation, whether by direct communication with Washington or by the United States delegating a representative to state its views to the Council whenever an advisory opinion came up. Probably an attempt will be made to work out the latter method.

The Root proposals will go either formally or informally before the committee of jurists, of which he is a member, who are meeting on March 11 to consider the revision of the World Court statute. If a mutually satisfactory formula is worked out along its lines, it could take the form either of a new protocol or a revised statute, which then would go to all members, including the United States, for acceptance, as described in a NEW YORK TIMES dispatch of March 2.

Mr. Root has been here too short a time for the soundings which have been taken to give sufficient indication of the attitude of the court members to his proposal, but the general tone is optimistic.

Reports of Mr. Root's proposal have got abroad in Geneva and served to bring the question of American adhesion to the World Court to the forefront tonight in discussions in international circles as it has never been before.

M. Briand declined to comment on his talk with Mr. Root, who handed him a copy of his project. French circles say that the question is "so complicated" it will require much study before they can express an opinion. For the moment they content themselves with stressing their desire to see America a member of the court, while stating, on the other hand, that great care must be taken in arranging a formula so as not to "establish precedents dangerous to the League." By the latter the French especially fear that if any special concessions are made to the United States on the World Court Russia will ask for similar treatment.

B

THE "CATHEDRAL OF FASHIONS" WILL BE READY SATURDAY ?

A New and . . . . .

STERN BROTHERS
41ND & 43RD STS.—WEST OF FIFTH AVENUE

BLACK COATS WITH BLUE FOX*

*Dyed

The Paquin Fashion of Elegance!

Many of the smartest Parisiennes would not think of selecting a formal coat until they see what Paquin creates. This season he endorsed the flattering beauty of blue fox, the distinction of black, in coats of soft "dressmaker" lines.

. . . And so the Parisienne selects her spring coat chez Paquin, and the smart American will choose hers at Stern Brothers!

The tiered coat of black creola with dyed blue fox shawl, sketched 175.00

Other black coats with dyed blue fox 175.00 *and* 195.00

COAT SHOP—THIRD FLOOR

AVEDON
FIFTH AVENUE AT 40TH STREET

TWEED SUITS

must offer something vitally new to count this Spring!

—a skirt that flares in back
—a scarf in vivid contrast
—a jabot, dressmaker blouse
—a finger-tip length jacket

39.75

Sizes 14 to 20 — Sports Shop, Third floor

DOBBS

Announces 20% Reductions on

MEN'S HALF HOSE

To further introduce the Men's Hosiery Department, which is second to none in this Country, Dobbs announces this important sale of half hose.

MADE IN ENGLAND AND FRANCE
LISLE · WOOL SILK AND WOOL · SILK

Every pair of half hose is from Dobbs regular stock and the abundant assortments include various weights, patterns, colors and types for all occasions.

No Credits — No Returns — All Sales Final

FIFTH AVENUE at 57th STREET
BROADWAY at CORTLANDT
ON SALE AT THESE TWO SHOPS ONLY

The New LINCOLN BUILDING

Forty-Second St. at Madison Avenue
53 Stories facing Grand Central

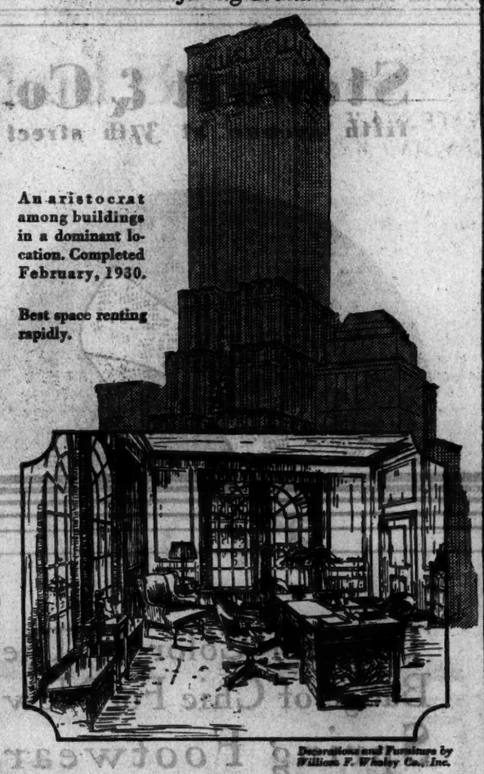

An aristocrat among buildings in a dominant location. Completed February, 1930.

Best space renting rapidly.

Decorations and Furniture by William F. Wasley Co., Inc.

How would you like this office in America's finest building?

In the new Lincoln building there is an excellent opportunity for individual expression. Here, your office will form the agreeable surroundings essential to your business activities just as your home provides enjoyment for your leisure hours.

During the early construction period, we will make changes to suit your particular requirements.

We invite you to inquire about floor plans and special business layouts.

PEASE & ELLIMAN INC.
Renting Office: 51 East 42nd Street
Telephone Vanderbilt 10447 Department—A
Main Office: 660 Madison Ave. New York City Branch Office: 55 Liberty Street
Dwight P. Robinson & Co., Inc., Builder
J. E. R. Carpenter, Architect

SELECTIONS FROM OVER TWO HUNDRED photographs of latest American fashion models, submitted by leading department stores and specialty shops of New York and sponsored by the Fashion League of New York, will be reproduced next Sunday in The New York Times Rotogravure Picture Section. Order The Times at your news stand.—Advt.

MRS. DENNETT GOES ON TRIAL TODAY

On Eve of Appearance in Federal Court She Makes Plea for Liberal Sex Education.

SEES STUDY IN SCHOOLS

At Forum Dr. S. E. Goldstein Backs Her Pamphlet and Letter of Dr. Wise Approving It Is Read.

Mrs. Mary Ware Dennett, who will be on trial in the Brooklyn Federal court today on the charge of sending a pamphlet, "The Sex Side of Life," endorsed by Havelock Ellis, Rabbi Stephen S. Wise, H. L. Mencken and others, through the mails in violation of the Federal obscenity law, made a plea for liberal sex education before a meeting of the Women's Organization of the Free Synagogue, 40 West Sixty-eighth Street, yesterday afternoon.

In a letter read at the meeting, in which he regretted his inability to act as chairman, Dr. Wise expressed "abhorrence of those who dragged Mrs. Dennett into court." He added that she had written "with frankness and candor." Mrs. Dennett was introduced to the audience, composed largely of women, as "a woman of great courage," mother of two children, and grandmother of four.

Mrs. Dennett read a paper entitled "Sex Enlightenment of Civilized Youth," which she said would be her contribution to a symposium on "Sex in Civilization," edited by V. F. Calverton and Samuel D. Schmaulhausen, with a general introduction by Havelock Ellis, to be published later this month.

She said that a child's early influence concerning sex could make or mar his entire life's attitude on the subject.

"An appalling mass of young people are enmeshed in sex difficulties," she continued. "The most striking example of youth today are those modern enough to outgrow their sex fears and yelp noisily about freedom. This is significant, for they are merely showing a surface hardness covering the old feelings about sex. Courage, unless it be grounded in impulses of validity and beauty, becomes a doubtful act."

A fine sex life is a possibility and adequate sex education is on its way, she asserted, but lamented that many young people were between the two extremes, still in the grasp of stale conventions.

"How soon our defunct laws on the subject will be cremated remains to be seen," she went on. "At present sexual knowledge is being conducted on a bootleg basis. It will become a regular part of ordinary school instruction in the future. This new education will bring in a new reverence toward sex, and it will be dynamic, rather than static."

A forum, conducted by Dr. Sidney E. Goldstein, head of the social service bureau of the Free Synagogue, followed.

"I have read Mrs. Dennett's pamphlet," he said, "and I have no hesitancy in saying that it is not obscene."

SENATE STAFF CHEERS GEN. AND MRS. DAWES

Whole Staff Gathers to See Them Leave Capital—Negro Gets a Parting Pipe.

By The Associated Press.

WASHINGTON, March 5.—Charles G. Dawes started for home today a private citizen with a farewell ringing in his ears which testified to his popularity among those with whom he had worked during his four years as Vice President.

The whole Senate staff, from the secretary down to the smallest page, were at the station to see him off, and just before the train departed three rousing cheers were given for him and Mrs. Dawes.

Tears stood in his eyes as he looked down on the smallest of the pages handing to Mrs. Dawes a white, gayly ribboned box, in which lay a corsage of orchids, and heard him tell her that "the boys will miss you." The former Vice President shook hands all around and told them all he would always remember their kindnesses.

Just before he went to his train, Mr. Dawes reached down into a pocket of his coat and handed to Arthur Martin, the negro waiter who attended to his wants at the Capitol, one of the famous underslung Dawes pipes.

"Lordy, General," exclaimed the negro in surprise, "my children and my children who are going to be will never forget this."

The former Vice President himself had one of the pipes in his mouth at the time and had to grab it quickly to keep it from falling as he laughed with the others.

Relieves Sick Headache

SOLD AND GUARANTEED BY EVERY DRUGGIST

Macy's Imported Step-Ins

they are **Beautiful**
they are **Knit to Fit**
they are **Reasonable**

And they do lovely things to one's figure—flattening hips, tapering thighs, suppressing diaphragms. Better come in tomorrow while the assortment is still complete.

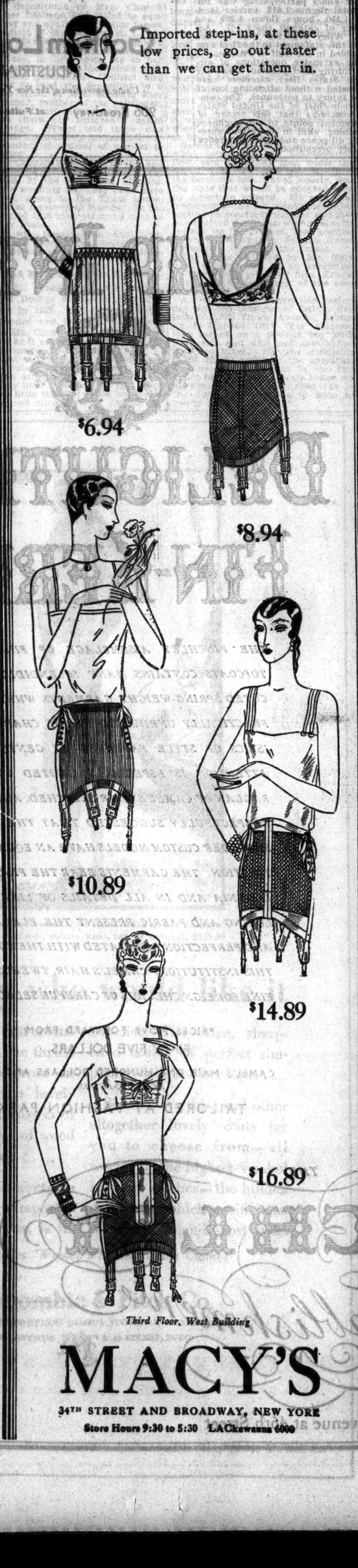

Imported step-ins, at these low prices, go out faster than we can get them in.

$6.94

$8.94

$10.89

$14.89

$16.89

Third Floor, West Building

MACY'S

34TH STREET AND BROADWAY, NEW YORK

Store Hours 9:30 to 5:30 LACkawanna 6000

What Sort of Person are You?

Excerpt from Women's Wear Daily Wednesday, Feb. 27, 1929

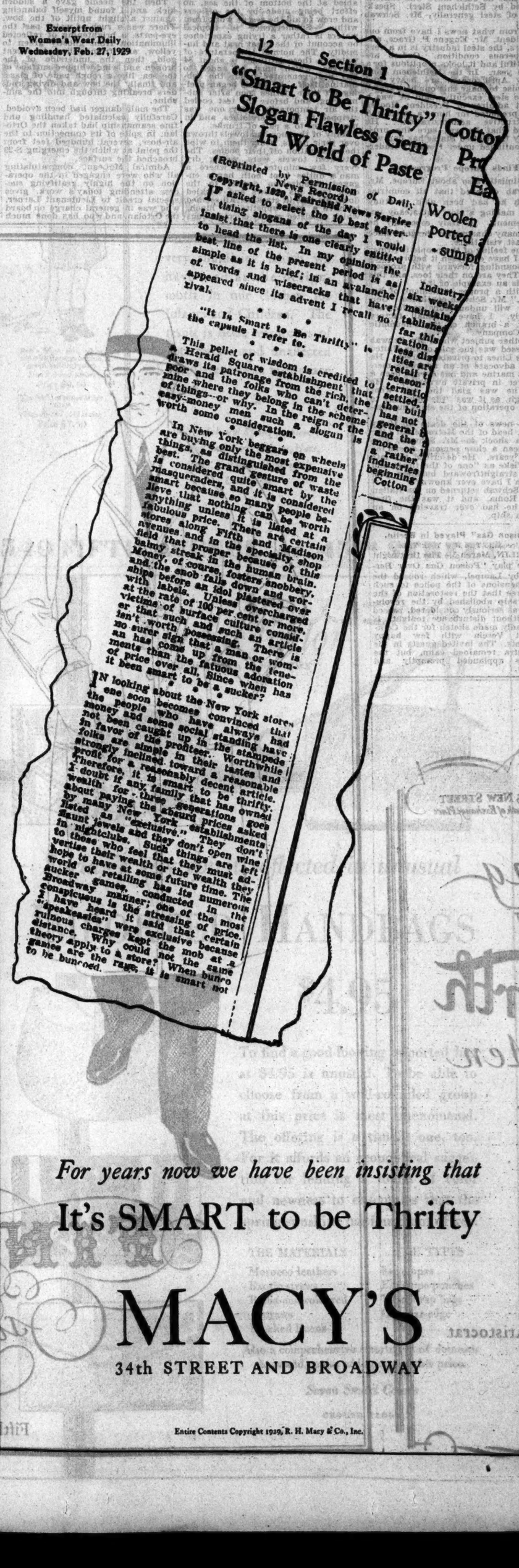

12 Section 1

"Smart to Be Thrifty" Slogan Flawless Gem In World of Paste

(Reprinted by Permission of Daily News Record)

Copyright, 1929, Fairchild News Service

IF asked to select the 10 best advertising slogans of the day I would insist that there is one clearly entitled to head the list. In my opinion the best line of the present period is as simple as it is brief; in an avalanche of words and wisecracks that have appeared since its advent I recall no rival.

"It Is Smart to Be Thrifty" is the capsule I refer to.

This pellet of wisdom is credited to a Herald Square establishment that draws its patronage from the rich, the poor and the folks who can't determine where they belong in the scheme of things—or why. In the reign of the easy-money men such a slogun is worth some consideration.

In New York beggars on wheels are buying only the most expensive things, as distinguished from the best. The grand gesture of waste is considered quite smart by the masqueraders, and it is considered smart because so many people believe that nothing can be worth anything unless it is listed at a fabulous price. There are certain stores along Fifth and Madison avenues and in the specialty shop field that prosper because of this balmy streak in the human brain. Money, of course, fosters snobbery, and the snob falls down and worships before an idol plastered over with labels. Unless overcharged at the rate of 100 per cent or more, victims of surface culture consider that such and such an article isn't worth possessing. There is no surer sign that a man or woman has come up from the fenements than the fatuous adoration of price over all. Since when has it been smart to be a sucker?

IN looking about the New York stores one soon becomes convinced that the people who have always had money and some social standing have not been caught up in the stampede in favor of the profiteer. Worthwhile folks are simple in their tastes and strongly inclined toward a reasonable profit for a reasonably decent article. Therefore, it is smart to be thrifty. I doubt if any family that has owned wealth for three generations goes about paying the absurd prices asked by many New York establishments listed as "exclusive." They don't flaunt jewels and they don't open wine in nightclubs. Such things are left to those who feel that they must advertise their wealth or the wealth they hope to have at some future time. The world of retailing has its Broadway games, conducted in numerous sucker manner; one of the most conspicuous is the stressing of price. I have heard it said that certain "speakeasies" were exclusive because ruinous charges kept the mob at a distance. Why could not the same theory apply to a store? When bunco games are the rage, it is smart not to be bunconed.

For years now we have been insisting that

It's SMART to be Thrifty

MACY'S

34th STREET AND BROADWAY

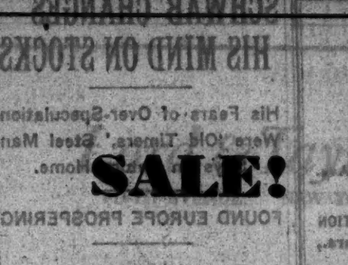

SALE!

"Six and Three-Rib" Wool Hose

$1.84

Formerly $2.34

The season's most popular hose. The elastic effect of its weave insures a trim, well-groomed appearance. An imported English hose of splendid wearing qualities. Subdued horizontal stripes in several colors.

Street Floor, East Building

MACY'S

34th STREET AND BROADWAY

Defy the March Lion with these

Plaid Blankets

$3.96 Pair

These light-weight cotton blankets will take the place of some of the wool you'll want to discard now. Later they will do excellent service during the Summer. Bound with 4-inch sateen ribbon. Size 72x80 inches. Attractive plaids in rose, blue, gold, orchid, green, tan, and gray.

Second Floor, West Building

MACY'S

34th STREET AND BROADWAY

SMART PARIS STYLES *for* SPRING

IN ITS ROTOGRAVURE PICTURE SECTION next Sunday, The New York Times will reproduce three pages of fashions representing the latest creations of leading Paris modistes. Among them:

A tailored tweed coat from Drecoll-Beer.

A red and orange print from Patou, matching parasol, purse and shoes.

A fitted cape in tones of brown from Champcommunal.

Bridal attire from Norman Hartnell.

Frock from Lelong introducing the short, straight overskirt.

Poiret submits a deeply "V-ed" decolletage for daytime wear, with a lace yoke.

Also two pages of American-made styles.

The New York Times
ROTOGRAVURE PICTURE SECTION
NEXT SUNDAY
ISSUED IN FOUR PARTS

Entire Contents Copyright 1929, R. H. Macy & Co., Inc.

SILO'S
45th St. and Vanderbilt Ave.
ESTABLISHED 1879
WILL SELL AT
UNRESTRICTED PUBLIC AUCTION
TODAY (Wed.), Thurs., Friday & Saturday
March 6th, 7th, 8th & 9th
At 2 P. M. Each Day
THE ENTIRE STOCK
OF A
Manufacturing Jeweler
ALSO A WELL-KNOWN
New York Silversmith
COMPRISING
Diamond and Gold Jewelry
Over 400 Dozens of
Sterling Silver Flatware,
Many Tea Services,
Bowls, Compotes,
Candlesticks
Dutch Silver, etc.
TOGETHER WITH THE
Residue of Several Estates
ON EXHIBITION TO SALE TIME
JAMES P. SILO, Auctioneer
40 East 45th Street

The first American review of
THE PATHWAY
By Henry Williamson
It is a superlatively exquisite prose production, a book that should be printed on parchment and bound in tooled leather, to be read and re-read again and again through the years as an answer to the oft-heard plaint that the art of writing is waning in this mechanical age.—Nat Ferber. $2.50
E. P. Dutton & Co., Inc., 300 Fourth Ave., N. Y. C.

FUR COATS
GUARANTEED GENUINE
All sizes—Perfect
Latest fashion models
$50
FOX SCARFS
Special pre-season values
$10 up
Cloth Coats, Dresses
Latest showings direct.
Open till 9 P. M.
$10 up
FRANCES REID
57 WEST 49th ST.

SCHWAB CHANGES HIS MIND ON STOCKS

His Fears of Over-Speculation Were 'Old Timers,' Steel Man Says on Return Home.

FOUND EUROPE PROSPERING

Progress Is Steady, He Declares, as His 162d Crossing Ends Five Weeks' Jaunt to Europe.

Optimistic about business conditions and the outlook for the country generally, Charles M. Schwab, chairman of the board of the Bethlehem Steel Corporation, returned from his annual visit abroad yesterday, announcing that he had revised his opinion of stock market activities to conform with a more modern business man's view.

Only five weeks ago when Mr. Schwab sailed for a vacation, although he professed to be optimistic about conditions, he sounded a warning note against inordinate speculation and said that he was worried "as all good business men are." He then commented upon the possibility of a crash due to inflation and the resulting decrease in buying.

Yesterday Mr. Schwab admitted that he had revised his opinions of the form of speculation which he had considered ill-advised and unlikely to produce safe profits; that he had decided his opinions were those of an "old-timer," one wary of methods used by the Wall Street young bloods. He even went so far as to intimate that every one should buy something.

Crossing Was His 162d.

Mr. Schwab seemed to be in excellent health and was much rested by what he described as his "loafing, sleeping and playing in France and Italy." As usual, he was accompanied by his friend and medical adviser, Dr. Samuel A. Brown, head of the Medical College of New York University, who has journeyed with him for the last thirty years. Yesterday was Mr. Schwab's 162d crossing of the ocean.

What had apepared as dangerous to Mr. Schwaba as an "old-timer" was the conspicuous entrance into the field of investment of the layman, the hard-working citizen who was only passably acquainted with the mechanics of investing.

"I have now come to the conclusion that perhaps they are right," Mr. Schwab said yesterday.

"I have looked with misapprehension, a good deal of misapprehension, at the public entering the market so vigorously. But I have viewed with alarm that which never materialized. Mine has been an old-time point of view.

"All But Old-Timers Make Money."

"Only the old-timers like myself have failed to profit in the present-day market. Those whom we have considered the reckless speculators have made money.

"The situation is well illustrated by the fact that about one-third of the preferred stock of the Bethlehem Steel Corporation is owned by employes of the company. This is akin to speculation, after all.

"Today," Mr. Schwab concluded, "I do not feel that there is any danger to the public in the present situation. I no longer see the danger I saw formerly. Money is now being lent in Wall Street by people who never lent it before. As long as the people remain enthusiastic and interested the market will hold up. We must remember that today the United States is doing half the world's business and will continue to do so. Who can compete with us?

"Of course," he declared, and this was his only note of warning, "we must have periods of adjustment. But the market is likely to hold up substantially."

In reply to a question Mr. Schwab said he considered the proposal of the United States Steel Corporation to wipe out its bonded indebtedness a "wise and constructive course," but that no such move was contemplated by Bethlehem Steel. Speaking of steel generally, Mr. Schwab said:

"From what news I have from our president, Mr. Eugene P. Grace, and others, the steel industry is in a very prosperous condition. Orders are plentiful and it looks propitious for a good year. In the Bethlehem company April orders are heavy and promise to make this our best year."

The steel executive said he was a great admirer of President Hoover and predicted for him "a great and constructive administration." He added that he was sure the prosperity the United States has had will be continued under Hoover's leadership.

Finds Europe Progressing.

Optimistic also about Europe, Mr. Schwab declared that all countries which he had been able to study were making a slow but steady improvement. In Italy especially he saw many changes for the good since his last visit there.

"The feeling of the people is firmer than I have ever seen it before. They are bounding forward with prosperity. They are on their toes, and this ship is an example of it."

"With a proper settlement of her debts," Mr. Schwab continued, "Germany will undoubtedly go forward quickly. I have a small factory there, a branch of the Pneumatic Tool Company."

Another subject which Mr. Schwab discussed was the sale of the United States Lines to private interests. He is an advocate of an adequate merchant marine and has always been a believer in private ownership. He said he was glad the sale went through, as it was "the only way to make operation of the ships successful."

The news of the death of Haley Fiske, head of the Metropolitan Life, was a shock to Mr. Schwab, who had been a close personal friend for many years. He described the late Mr. Fiske as "one of the finest and most straightfroward business gentlemen I have ever known."

Mr. Schwab returned on the Italian liner Roma, and it was the first time he had ever traveled on an Italian ship.

Kaiser 'Bestows' Photograph In Uniform of His Own Design

Wireless to THE NEW YORK TIMES.

BERLIN, March 5.—"I bestow upon you my picture in a new uniform," is the text of a letter accompanying parcels containing the former Kaiser's latest photograph, sent to every distinguished visitor at Doorn at the exile's celebration of his seventieth birthday recently.

The picture shows the former Kaiser in a uniform of his own design, a military blouse, with general's shoulder-straps, white lapels and a large "W" over the imperial crown. The decoration, "Pour le Merite," and three classes of the Iron Cross are pinned on his uniform.

"Poison Gas" Played in Berlin.

Wireless to THE NEW YORK TIMES.

BERLIN, March 5.—The first night of the play "Poison Gas Over Berlin," by Lampel, which roused the apprehensions of the police to such a degree that the restoration of the censorship abolished by the revolution was seriously considered, passed off without disturbance tonight. It is a badly made sketch for the Communist Verein with few happy thoughts. The invited guests in the orchestra remained calm, but the gallery applauded promptly and noisily.

AIR-FED SUBMARINE IS RAISED FROM SEA

By LEWIS R. FREEMAN.

Continued from Page 1, Column 6.

submarine coming up under the Ortolan and possibly injuring both vessels, will be radioed when it is completed.

Submarine Is Raised to Surface.

By Wireless and Cable to THE NEW YORK TIMES

ABOARD THE S-29, ON THE SURFACE, OFF PUNTA ARENAS, March 4 (3 P. M.).—My previous dispatch, written just after the successful attempt to deliver air to a submarine resting on the bottom of the sea, was sent by oscillator to the salvage tug Ortol and thence by radio to the tender U. S. S. Holland, to be passed on by naval radio to Washington.

The two hours elapsing since air had been forced into the torpedo room were spent in a similar test with the forward battery room salvage line, and in making a connection to a ballast tank.

The S-29 simulated in every respect a submarine actually lying disabled at the bottom of the sea, no effort being made by the officers and crew to aid the rescue work from within. Submergence in tropical waters is rather a trying experience on account of the great heat and humidity. The normal temperature of water in these latitudes is about 84 degrees, which must be added to any heat generated inside the submarine itself. All hands began peeling off their clothes soon after submerging, and before the test cooled the air temporarily every one was stripped to his underclothes, and in most cases to a pair of trunks.

Many of the men had towels thrown over their necks, using them to wipe the perspiration off their bodies. The saturated towels were wrung dry every few minutes, and where a man's duties kept both hands engaged perspiration droped to the deck from his elbows and trickled down his legs in streams. All seemed to have a good appetite for lunch, which consisted mostly of cold things from the icebox, but with two or three dishes cooked on an electrical stove.

By climbing into the conning tower I was able to peer through the heavy glass eye ports and watch the divers working in slow, wavy motions at the salvage valves. The bright sun on the surface gave a strong illumination, but the water was slightly murky from the small bits of seaweed floating in it. Only three or four fish of moderate size and no marked characteristics were visible.

A diver whom the men called Knight waddled over past the four-inch gun once and made faces through the eye-ports with gestures indicating his preference for the cool ocean depths to the hot interior. Finally the divers collected their tools, thumbed their noses at us, and went sprawling to the surface in the wake of a train of bubble.

A few minutes later the oscillator received a message from the Ortolan saying, "We are disconnecting the forward battery salvage line and will then haul away and blow you to the surface."

Then I saw silver bubbles rising, and knew that water was being blown out of the ballast tank from the outside. For ten minutes our imprisoning steel cylinder continued to rock gently on the hard, sandy bottom, but with no sign on the depth gauge to indicate that it was lifting as the inrushing air expelled the water and increased its buoyancy.

Then the needle gave a sudden kick, and I found myself balancing against a slight uptilt of the bow. There was a rush of water past the eye-ports, a brightening of reflected illumination from ghostly green to yellow, and from yellow to lucent gold, then the underside of the broken and wind-whipped surface of the sea, like a rough pane of glass, and finally the bow and diving rudders breaking through into the sunshine.

The main danger had been avoided. Carefully calculated handling and fine seamanship had taken the Ortolan, in spite of its connection to the air-hose, several hundred feet from the point at which the emerging S-29 broached the surface.

Admiral McLean, congratulating all who were engaged in the operation on the highly gratifying success attending today's work, gives special credit to Lieutenant Larner, who was in general charge on board the Ortolan, and who has done much work in perfecting salvage valves; to Lieutenant McLean, commanding the Ortolan and directly responsible for diving operations, and to Lieutenant Kairns, commanding the submarine S-29; also to the divers and all other officers and crews of both vessels for their efficient cooperation.

That the risk of life in submarines has been materially lessened in consequence of the perfection of the salvage valves, as demonstrated today, there is no possible doubt. It will follow as a matter of course that they will be installed in all submarines of the navy as rapidly as the exigencies of operations permit.

Rear Admiral Ridley McLean and a party of officers of the submarine squadron returned to Punta Arenas yesterday to make the tests, after a two-day visit to San José, the capital of Costa Rica. The up journey of seventy miles was made Friday in a special train put at the Admiral's disposal by the government railways. In addition to the four senior officers of the submarine forces accompanying Admiral McLean as official guests of the government there were a score of other officers and several hundred enlisted men conveyed to the capital on the same special train. Similar parties of officers and men are making daily visits to San José unofficially while the forces remain at Punta Arenas.

Fleet Completes Air Operations.

Special to The New York Times.

WASHINGTON, March 5.—Admiral Henry A. Wiley, commander-in-chief of the United States fleet, advised the Navy Department today that during the recent fleet manoeuvres 237 airplanes participated and were flown 297,223 miles without loss of life or injury to personnel. The total number of pilots participating was 289, the total flights 1,613, carrier landings 1,150, hours flown 4,399 and number of catapult shots 167. Admiral Wiley reported that he had issued this statement to the fleet now assembled in the Gulf of Panama:

"The extensive operations of aircraft during fleet problem 9 and the United States fleet exercises have terminated without attending loss of life or injury to personnel. The commander-in-chief of the United States fleet considers that this record of achievement points to thoroughness in training, skill in operation, unrelenting diligence and strict adherence to safety precautions."

You get the
FULL AMOUNT
of your loan
No advance deductions
ADVANCE deductions are often inconvenient to the borrower for they leave him still a number of dollars less than the amount needed.
Gotham Loan Company makes no advance deductions. If you borrow $200 you get $200 in cash—the full amount of your loan.
Interest at 6% and a small fee fixed by law are included in our system of instalment payments. At the end of a year you are free and clear of your debt to us.
We loan money in amounts from $50 to $3000 for worthy purposes, on the basis of character and earning power. Call at our office and tell us your financial problem so we can help you.
Our Investment Certificates pay 5%
Office hours: 9 to 3 Sat. 9 to 1
Gotham Loan Company
INDUSTRIAL BANKING
Under supervision of the New York State Department of Banking
206 Broadway : at Fulton Street : New York City

Worth & Worth
HATTERS
New York
1572 BROADWAY at 47th Street
1386 Broadway at 38th Street
45 NEW STREET South of Exchange Place
Announcing
the opening of a new
Worth and Worth
Hat Shop for Men
BROADWAY at 38th ST.
LEFCOURT NORMANDIE BLDG.
We proclaim a new standard of Quality . . .
Luxocrat
Quality Superb
. . . . a luxurious hat for the Aristocrat
$15.
We believe it to be the best value obtainable
IT'S A MALLORY
OTHER HATS $8.50 and UP

SLIP INTO A DELIGHTFUL FIN-KERRY

THE FINCHLEY ASSEMBLAGE OF FIN-KERRY TOPCOATS CONTAINS MANY SPLENDIDLY EXECUTED SPRING-WEIGHT GARMENTS WHICH ARE PRACTICALLY UNRIVALED IN THE CHARACTERISTICS OF STYLE FAVOURED BY GENTLEMEN. ATTENTION IS ESPECIALLY INVITED TO THE RAGLAN OF CAMEL'S HAIR SKETCHED, AND IT IS RESPECTFULLY SUGGESTED THAT THE HIGH-SHOULDER CUSTOM MODELS HAVE AN EQUAL DISTINCTION. THE GARMENTS BEAR THE FINCHLEY INSIGNIA AND IN ALL DETAILS OF LINE, TAILORING AND FABRIC PRESENT THE ELEGANCE AND PERFECTION ASSOCIATED WITH THE WORK OF THIS INSTITUTION. CAMEL'S HAIR, TWEEDS AND FINE FOREIGN CHEVIOTS OF CAREFUL SELECTION.

PRICES MOVE FORWARD FROM
FIFTY-FIVE DOLLARS
CAMEL'S HAIR ONE HUNDRED DOLLARS AND MORE
READY-TO-PUT-ON
TAILORED AT FASHION PARK

THE FINCHLEY Establishment
Fifth Avenue at 46th Street

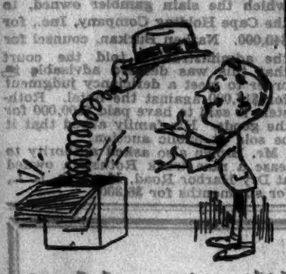

Out come the Spring hats for men!

In come the men for Spring hats—and no wonder.

Thanks to Stetson and our own designers we've a collection of handsome new headgear that give you any number of opportunities to look your best.

And that includes men who have extra long or wide heads, up through size 8¼!

Tans; browns; grays; greens.

Spring clothing, shoes, furnishings.

ROGERS PEET COMPANY

Broadway at Liberty | Broadway at Warren | Broadway at 13th St.

"Six Convenient Corners"

Herald Sq. at 35th St. | Fifth Ave. at 41st St.

Tremont at Bromfield
Boston, Massachusetts

GAINS A DIVORCE FROM F. C. CHURCH JR.

Former Muriel Vanderbilt Obtains Decree at Newport for "Failure to Provide."

NEITHER APPEARS IN COURT

Mrs. Church, in Deposition, Says Husband, Former Football Star, Could Have Supported Her.

Special to The New York Times.

NEWPORT, R. I., March 5.—Mrs. Muriel Vanderbilt Church and Frederic Cameron Church Jr., whose marriage in 1925 was regarded as one of the most romantic social events of that season, were divorced in the Superior Court here today. Judge Edward W. Blodgett granted the decree to Mrs. Church on the ground of non-support. No mention was made of alimony.

The case was heard on depositions. Mr. Church had not contested the action, and neither party appeared in court.

The depositions of Mrs. Church that her husband had failed to support her and of Chief of Police James Bloomfield of Middletown, R. I., adjoining Newport, and of an employe of Mrs. Church on her estate, Dudley Place, in that town, as to her continuous residence there since 1926, had been presented. Counsel also started to read the deposition to a similar effect of Mrs. Graham Fair Vanderbilt, mother of the petitioner, when the Court interrupted.

"Are there any children?" asked the judge. When told there was none, he immediately announced:

"Granted on ground of neglect to provide."

Mrs. Church deposed that she and Mr. Church were married here July 25, 1925, by the Rev. S. C. Hughes. After a wedding trip they came here to live, going to the Thaw house, and later removed to Boston. In the Spring of 1926 they returned here to Dudley Place.

"We were always keen about Newport, and decided to make it our home permanently," Mrs. Church deposed.

Had Made Place Her Home.

W. K. Vanderbilt, her father, bought Dudley Place and deeded it to her in 1927. She had renovated the house and made it her home, while Mr. Church resided in Boston, where he is associated with his father in an insurance business.

When asked if her husband had contributed to her support, Mrs. Church said:

"Very little. In fact, he has given me so little that he would be unable to support himself on it. During the past year he has not supported me. A great part of the time I have had nothing at all. Though I frequently asked him for something, there was practically no response to these requests.

"I supported myself on my own money and gifts from mother and father."

Regarding Mr. Church's income she asserted:

"Oh, yes, he has a very good income. He owns a great deal of property in Lowell, and was well able to support me. There is no reason why he should not have supported me. He could have supported me if he saw fit, with his income."

Mrs. Church in her deposition also declared that they had been separated for fifteen months. She filed suit for divorce on Feb. 28. Mr. Church, a Harvard graduate in the class of 1920 and former football star, expressed surprise at the time at her step.

LONGISH BOB TO GO, BEAUTIFIERS AGREE

Delegates at Convention Say the Trim Coiffeur Used With Transformation Will Return.

The bob is not entirely in disfavor in this country, according to the delegates to the convention of beauty shop owners in session at the Pennsylvania. Hair styles for 1929 were discussed at the convention yesterday and the consensus was that the longish bob which has been popular during the Winter must go and that trim bobs, with transformations to lend variety for evening, will be back in favor.

Jesse Oppenheim, a speaker at the morning session, said that the long bob which curls at the back requires more attention than the average woman of this country can or will give it, and therefore the hairdressers are wise to introduce a style less difficult to manage.

Bernard Suro, who on Monday night introduced the Inauguration Bob, said yesterday that while the boyish bob had gone permanently, the feminine bob, waved loosely, was the style that would be adopted soon by American women. He said that transformations for evening were becoming increasingly popular and that he expected American women shortly to take up the fashion, now popular in Paris, of wearing colored transformations to match the gowns.

The ideas outlined by Mr. Suro were incorporated in an exhibition of new styles given by him, Ernest Baer and August Buck at the convention last night.

A feature of the convention yesterday was the presence of Oakley Selleck of 1,029 Tinton Avenue, Bronx, an 81-year-old Civil War veteran, who served as a powder boy with Farragut, and who last month had his face lifted. He was childishly proud of the result of the operation and he estimated that in the two hours he had twenty years taken off his age. He said he believed it to be the duty of every one to keep as young as possible.

CUT COURT DUTY OF TRAFFIC POLICE

McAdoo Hopes Plan to Exempt Officers in Minor Cases Will Be in Effect April 1.

WOULD AFFECT 200 DAILY

Whalen to Hear Today Protests by Merchants Against Theatre Zone Regulations.

A new plan to save traffic policemen the trouble of going to Traffic Court to appear against persons who plead guilty to minor infractions was announced yesterday by Chief City Magistrate William McAdoo, who said he would try to have the plan in effect in Manhattan by April 1. The proposal, he said, was made by Magistrate McCrery and is supported by Police Commissioner Whalen, who thinks it will keep on active duty from 200 to 300 policemen who appear as complainants in Traffic Court every day.

"I am convinced from discussing the law with Magistrate McCrery," said Magistrate McAdoo, "that we can accept a plea of guilty in Traffic Court without a complaint being verified by swearing the police officer. This, of course, will not apply to cases where the charge is leaving the scene of an accident, driving while intoxicated or reckless driving."

Under the new plan, Magistrate McAdoo said, the arresting policeman will fill out a complaint at the police station and forward it to court. When the defendant appears in Traffic Court and pleads guilty the magistrate will mete out the proper punishment. Should the defendant plead not guilty the arresting officer will have to appear on the day set for trial.

To guard against possible abuses, Magistrate McAdoo said, defendants would be required to swear that they are the persons referred to in the complaint. Mr. McAdoo said he would confer with Mr. Whalen in a day or so.

Whalen to Hear Protest.

A traffic conference of another sort engaged the commissioner's attention this morning, when the question of the retention of the new traffic regulations for the theatre district was to be discussed in the trial room at headquarters.

Dr. John A. Harriss, president of the Broadway Association, was scheduled to lead delegations of mid-town civic bodies today in a protest against continuance of the plan in its present form and to suggest modifications which they believe would prove less harmful to business. Among other organizations which will be represented are the Society of Restaurateurs, the Eighth Avenue Association and the newly organized Protective Traffic Committee.

Meanwhile a movement was launched by A. J. Engelman, an insurance broker of 1,776 Broadway, to form a Pedestrian-Motorist Safety League. Mr. Engelman has invited prominent citizens to meet at the Hotel Astor at 2:30 P. M. March 12 to discuss the matter.

BUFFALO $9

Scranton . $4.00
Toronto . $11.90
Chicago . $20.50

Low Rates to Intermediate Points

Warm comfortable buses leave Waldorf Astoria Terminal 8:00 A. M. daily; or 4:30 P. M. for Scranton only. Phone PENnsylvania 9180 or write Great Lakes Stages, Cleveland, Ohio.

Great Lakes Stages

THE CLOTHES OF CHILDHOOD AT THE GRANDE MAISON DE BLANC INC

Boy's linen suit, white top with trousers of blue, green, leather brown
Sizes 2, 3 and 4 years
Price $9.50
The hat is of white Milan straw
Sizes 20 and 20½ inches
Price $7.50

MUCH of the charm of childhood lies in its natural simplicity. It is that very simplicity which we have used as the design-motif in our clothes for Infants and Children. The result is little wardrobes of appropriate and unaffected loveliness—at moderate prices.

Delightful new Spring fashions in School and Party Dresses, Hats, Coats, Sweaters, Hand-made Underwear

Girl's bloomer dress of cotton broadcloth, fagoreed design; laced edged white collar and cuffs. Blue, coral or maize
Sizes 2 to 6 years
Price $8.50
The hat is of peanut straw trimmed with white or colored ribbon band to match dress
Sizes 20, 20½ and 21 inches
Price $6.75

540 FIFTH AVENUE AT 45TH STREET

Lord & Taylor
FIFTH AVENUE NEW YORK

Spring's gay spirit reflected in unusual

IMPORTED HANDBAGS

$4.95

To find a good-looking imported bag at $4.95 is unusual. To be able to choose from a well-rounded group at this price is most phenomenal. The offering is a timely one, too. For it affords an economical suggestion for lending a touch of color and newness to ensembles that the spring sunshine has found out of key.

THE MATERIALS
Morocco leathers
Exotic straws
Raffia-embroidered straws
Blocked linens

THE TYPES
Envelopes
Envelope-pouches
Twin-strap bags
Circular-edge bags

Also a comprehensive assortment of domestic bags and copies of imports at this price.

Seven Smart Colors

GROUND FLOOR

COAT of imported tweed, full lined, with shawl collar of beige or grey squirrel, colors, blue, tan or natural. $125.00

The lady who would like it

She loves to see the first crocus as the snow melts. She thrills to the new so-alive green on spring trees; to the lovely browns, golds and russets of Fall when the smell of wood smoke scents the air.

Her fingers, delicate, yet capable, caress a rough imported tweed with a joy that is instinctive. The clean, sharpened beauty of perfect simplicity delights her eyes . . .

So we have this, and other altogether lovely coats for you to choose from—all worthy of the highest symbol in sport clothes—the hidden A & F label which certifies materials, make and sport style.

Send for Booklet "Women's Spring Sport Clothes"

Abercrombie & Fitch Co.
THE GREATEST SPORTING GOODS STORE IN THE WORLD
MADISON AVENUE AT 45 STREET, N.Y.C.

Von Lengerke & Detmold, Inc., is now combined and housed with Abercrombie & Fitch Co.

Lord & Taylor
FIFTH AVENUE NEW YORK

Le Monnier's newest version of the Volendam cap. In baku straw.
$18.50

Straws—
Indicate the Fashion Trend

This season straw hats are giving the ubiquitious felts a run for their money. They have adopted all the pliability of felt and have the advantage of greater formality. These two hats, *Lord & Taylor* feels, are typical of what the smart woman will choose this spring. Others from $18.50 to $25.

FRENCH MILLINERY—FOURTH FLOOR

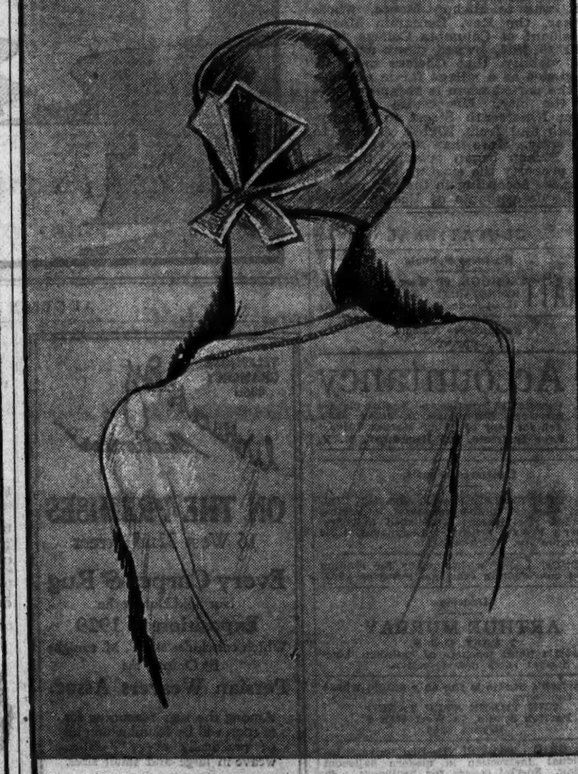

Alphonsine varies this charming poke of baku with a bow faced in white pique.
$25

APARTMENTS DOOM OLD CHELSEA HOMES

$25,000,000 Project Planned by Mandel in Block From 23d to 24th St., 9th to 10th Av.

10 TENEMENTS TO BE BUILT

Two Apartment Hotels Also to Rise After Razing of Rows of Stately Dwellings Built in 1845.

An entire block of eighty buildings closely linked with the history of New York for nearly a century—London Terrace, the row of pilastered dwellings whose deep front yards face Twenty-third Street between Ninth and Tenth Avenues, and the Chelsea Cottages in their rear on Twenty-fourth Street—was leased for eighty-four years yesterday by the Henry Mandel Companies and will be demolished to make way for a group of apartment buildings in a development project which Mr. Mandel said would cost nearly $25,000,000.

Demolition of the old residences, built when the rest of Chelsea section was composed of country estates and farms, will start May 1 on the expiration of all but two of the present leases on the property, Mr. Mandel announced. Plans have been filed with the building department for constructing ten sixteen-story tenements on the Twenty-third and Twenty-fourth Street sides, to contain 2,270 rooms and to cost approximately $6,000,000.

These ten buildings, five duplicate units to each street, will be companion structures to two apartment hotels of "at least twenty stories" which will be constructed on the avenues. Work on the tenements will start immediately after demolition of the Chelsea Cottage and London Terrace buildings, probably in July, with the expectation that they will be ready for occupancy by July of next year, and the apartment hotels by July, 1931.

Most Houses Built in 1845.

Mr. Mandel leased the property from the present owners, the descendants of Bishop Clement C. Moore, who first leased the property for development in 1845, the year in which most of the forty houses on each street were built. Seventy-eight of these old leases expire May 1, and two others on Ninth Avenue extend into next year. The erection of the two apartment hotels will therefore be delayed for a year. The first period of Mr. Mandel's lease, for twenty-one years and allowing three renewals each for the same length of time, is said to have involved more than $4,000,000. The Moore heirs were represented by James P. Eadie, head of James N. Wells Sons, and the 23-24 Corporation, the Mandel company, was represented by Harry N. Stein Company.

The tenements will take up 550 feet of the 800-foot frontage on the two streets, and between the two tenement groups will be built a garden plot, with driveways, 550 by 72 feet. The 200-foot frontage on each avenue will be used for the hotels. The total number of apartments will be 960, mostly of two and three rooms, and each of the ten tenements will be topped by a reproduction of a London Terrace house. Farra & Watmough were the architects.

"The section which we will develop is one of the most logical areas in the downtown section for the purpose," Mr. Mandel said. "Here may be found about the only unbroken rows of old-style buildings which lend themselves readily to destruction without the interference of newer structures. The convenience of the section to the midtown and shopping centres offers another logical reason for such development."

Mr. Mandel, it was learned, has acquired a large number of tracts, along Seventh Avenue particularly, from Fourteenth to Twenty-third Street.

Artists Used Residences.

Both the stately London Terrace houses, most of them six-story structures, and the smaller Chelsea cottages in the rear, with their pudgy bay windows, and ornate and fantastically grilled porticoes of wood and wrought iron, were built by William Torrey, who leased the land from Bishop Moore, the author of the poem "The Night Before Christmas." They were widely known as a residential quarter for figures of the literary and art world.

It was to Bishop Moore, whose father, the Rev. Benjamin Moore, president of Columbia College from 1801 to 1811, owned many acres in the vicinity, that Chelsea owed its existence as a village far in advance of the period when it became a part of the city. His estate extended from Nineteenth Street to Twenty-fourth and from Eighth Avenue to the river. More than sixty years ago the Bishop began opening through his property the existing streets and avenues according to the city plan.

The descendants of Bishop Moore and the Clarkes of Revolutionary fame who figured in the Mandel deal were Mrs. Margaret Van Cortlandt MacNutt of Italy, Marquise Mary Moore Lagergren of Stockholm and Rome, William S. Moore of New York, Barrington Moore of Washington, D. C.; Benjamin Moore of Syosset, L. I.; Benjamin Burgess Moore of France, Mrs. Robert Leroy of Glen Head, L. I.; Clement Moore Ogden of Cannes, France, and Mrs. Mary V. C. Bradley of Cannes.

Exemplifying an architecture characteristic of the finer London "flats" of a century ago, the severe brick, stone and stucco construction of the dwellings has interested builders and sightseers for a generation during which they have stood intact while all about them modern buildings have been rising.

TAGGART GRAVELY ILL AT INDIANAPOLIS

Democratic Leader Underwent Operation on Stomach Last October.

INDIANAPOLIS, March 5 (AP).—The condition of Thomas Taggart, veteran Hoosier Democratic leader, was pronounced "very grave" by attending physicians here at 8 o'clock tonight. Mr. Taggart has been ill for many months, and last October underwent an operation for a stomach ailment. He has been growing weaker gradually since then, physicians said.

Mr. Taggart, whose influence in national Democratic affairs was felt last in a move to nominate Samuel Ralston for the Presidency in 1924, was unable on account of his health to attend the Democratic National Convention last year. It was the first convention he had missed for many years. A few months earlier he had started a boom for Evans Woollen, Indianapolis banker, for the Presidential nomination, and Woollen received the support of the Indiana delegation.

Mr. Taggart is 72 years old. While he was receiving treatment in an Indianapolis hospital last Fall, it was announced that his condition was improving. In October, 1924, he was operated on for appendicitis in a Boston hospital.

Roald Amundsen Memorial Fund.

About eighty presidents of various national organizations have signed a manifesto inviting Norwegians all over the world to subscribe to a Roald Amundsen memorial fund, which is to be established on the initiative of the Norwegian Press Association, the University of Oslo, the Academy of Sciences and the Geographical Society. The interest of the fund will be devoted to the promotion of geographical exploration, according to the American-Scandinavian Review.

SUB-METER GROUPS ATTACK EDISON RATE

Seek to Widen Inquiry Into Utility's Finances, but Board Bars Questions.

BRADY ON STAND ALL DAY

Commission Backs Refusal to Reply to Query on $83,000,000 Loans to Bank at 2½% Interest.

Further increase in the scope of the submetering inquiry before the Public Service Commission, which would have brought the discussion of the entire financial structure and rate basis of the New York Edison Company into the hearing, was prevented yesterday when the commission sustained objections of William L. Ransom, counsel for the Edison Company.

Nicholas F. Brady, chairman of the board of the Edison Company, occupied the witness stand throughout the all-day hearing yesterday, and by the end of the day was still parrying efforts of opposing counsel to wring admissions from him. It was through questioning Mr. Brady that Frank P. Walsh, counsel for the Benjamin Winter real estate interests, sought to bring into the investigation the question of whether electric rates are too high.

Questions framed with this end in view met with prompt objection by Mr. Ransom. Chairman Prendergast sustained the objection, but Commissioner Lunn dissented from the other commissioners and recorded himself as approving admission of the line of questioning which Mr. Walsh sought to pursue.

Shearn to Press Rate Question.

That the interests opposing the efforts of the Edison Company to abolish submetering will make further efforts to bring the question of rates into the inquiry was indicated by Clarence J. Shearn, representing many real estate owners, who announced at this point that he planned to take up the question of rates later. Mr. Shearn argued that the company contended the abolition of submetering would enable it to lower rates, and therefore it was within the scope of the present inquiry to admit testimony bearing on the fairness of existing rates.

The present inquiry started when objections were filed to a rider filed by the Edison company to prevent the spread of submetering in Brooklyn. Owners of large buildings and submetering companies, both of whom buy current at wholesale and retail it to tenants, came in to oppose the move, and the inquiry grew in scope until it now is sought to establish a definite city-wide policy, either permitting or prohibiting submetering, as the commission shall decide.

Mr. Shearn, Mr. Walsh and S. Stanwood Menken all took a hand at questioning Mr. Brady. Time and again he was asked if the abolition of submetering would not of necessity deprive owners of real estate of a vested right involved in their present practice of deriving profits from the resale of current to their tenants.

Denies 'Right' to Resell Current.

Mr. Brady steadfastly denied that such would be the case. At the end of the session he admitted, in reply to a question by Mr. Shearn, that in cases where submetering profits had been figured into the analysis by which building owners reached the decision to use Edison current rather than install a generating plant such owners were justified in expecting a reasonable permanence of that submetering privilege.

Questioned by Mr. Menken at the opening of the hearing, Mr. Brady explained that the rapid growth of submetering companies during the past five years had created a situation which was disturbing to the industry. The money now going to these companies as profits for the resale of current would be sufficient to cause a reduction of rates if the company could receive it directly, he maintained. And some of the submetering companies, he argued, now commit many acts of discrimination which in turn reflect on the Edison Company. He maintained that direct Edison service because of the company's responsibility, its emergency services, and other advantages was in practically all instances better for the tenants than submetering could be.

Mr. Brady maintained that any real loss to building owners would occur in but few instances, if at all, in the event of the abolition of submetering. He said that the company would take up each case where such loss might occur as an individual matter and seek to make a fair adjustment with the building owner involved. In denying that the right to profit from submetering could be considered vested in the property owner, Mr. Brady pointed out that if such were the case any decree of retail rates by the company would be an infringement of such vested right, since it would decrease the differential by which submetering profits were realized.

Calls Five-Cent Rate Feasible.

In raising the issue of rate Mr. Walsh explained that it was his intention to show that if the company's finances "were properly handled" it would be possible to decrease the maximum rate to 5 cents per kilowatt hour.

Thwarted in his efforts to take up the rate question by the commission's action in sustaining Mr. Ransom's objection, Mr. Walsh turned to other questions, based on a report, prepared for him by the Bureau of Applied Economics in Washington, in which many criticisms of the financial methods of the Edison Company were made.

Mr. Brady admitted, in answer to Mr. Walsh's questions, that he was a director of the National City Bank, and that other officials of the Edison Company were directors of that bank. The next question asked if it were true that the Edison Company had lent $24,000,000 to the National City Bank in 1914 at 2½ per cent. interest, and if the Consolidated Gas Company had not lent $19,200,000 to the same bank at the same rate in 1927, both transactions being far below the prevailing rate of interest, which presumably might have been realized on the money. Objection to the question was sustained by the commission.

Objections likewise cut short the next line of questioning, which sought to gain information regarding financial support furnished by the Edison Company to the New York State Public Utilities Information Bureau, and the National Electric Light Association, to "be used for lobbying," according to Mr. Walsh's question.

A new line of questioning was developed briefly by E. F. Jeffe, industrial engineer representing several submetering companies, who asked Mr. Brady about loans and contributions allegedly made by the Edison Company to companies about to take out private generating plants and substitute Edison service. Mr. Brady said he did not know about the instances cited by Mr. Jeffe.

The inquiry will be resumed March 19, and be continued through the two succeeding days.

SPECTATORS FLEE AUTO SHOW FIRE

Exhibit Valued at $1,250,000 Reduced to Embers in Los Angeles Tents.

Special to The New York Times.

LOS ANGELES, March 5.—Fire starting from a smouldering cigarette broke out at the Los Angeles automobile show at 4:10 this afternoon and fifteen minutes later the $1,250,000 display, housed in four huge tents, was a mass of smoking embers, charred wood, blazing rubber and twisted steel.

The fire began, according to investigators, in or near the display of the Monocoupe Company in the northeast corner of tent No. 2, just in rear of the offices of the show and near the rest rooms. It was the belief that a woman had either dropped a cigarette or a lighted match in the gauze and inflammable trimmings.

When the fire was first discovered it was a small, red spurt, leaping up the hangings to the top of the tent. The flames soon burned a hole in the canvas and the wind whipped the blaze to a fury. Then it jumped from tent top to tent top with the speed of an express train.

Firemen stationed at the show made a futile attempt to halt the blaze with the extinguishers scattered around the four tents but found themselves powerless in the first few moments.

Approximately 2,500 spectators were in the four tents when the call of fire was sounded, but there appeared to be no stampede to reach the exits. The huge area covered by the tents would accommodate an attendance of 10,000 and the afternoon crowd was scattered throughout the various exhibits, so that there was ample space in which the people could move without crowding.

Dealers and exhibitors hurried many people out of the tents while others raised the sides of the flaps and made great exits on all sides. The band and orchestra continued playing for a short time after the flames started, but were forced to retreat after it became evident that the entire display was doomed.

No one was seriously injured, although spectators suffered severe burns while cutting the light and power wires that ran through the structure.

WOULD SELL HOTEL ASSETS.

Rothstein Executor Asks Leave to Realize on Fairfield Assets.

Surrogate Foley reserved decision on an application by Samuel Brown, one of the temporary administrators of the estate of Arnold Rothstein, for permission to sell the furniture and equipment of the Fairfield Hotel, which the slain gambler owned, to the Cape Holding Company, Inc., for $40,000. Nathan Burkan, counsel for the administrators, told the court that this was deemed advisable in order to meet a deficiency judgment for $17,000 against the hotel. Rothstein is said to have paid $100,000 for the goods. His family asked that it be sold at public auction.

Mr. Brown also asked authority to lease a race track Rothstein owned at Dry Harbor Road, Maspeth, L. I., for six months for $8,300.

"Moderns" like its old time ripe tomato taste

PRIDE OF THE FARM TOMATO CATSUP

Made where the Tomatoes Grow in the Midst of the South Jersey Farms

RUNKOMALT

Hot on a *cold* day! Cold on a *hot* day!

Drink it in milk! Make it at home! No cooking, no bother. Delicious, nutritious, malt and chocolate flavored. A favorite with children and adults.

Runkel's ESTABLISHED 1870 Chocolate and Malt Flavored RUNKOMALT

GROCERS & DELICATESSENS—POUND & HALF POUND TINS

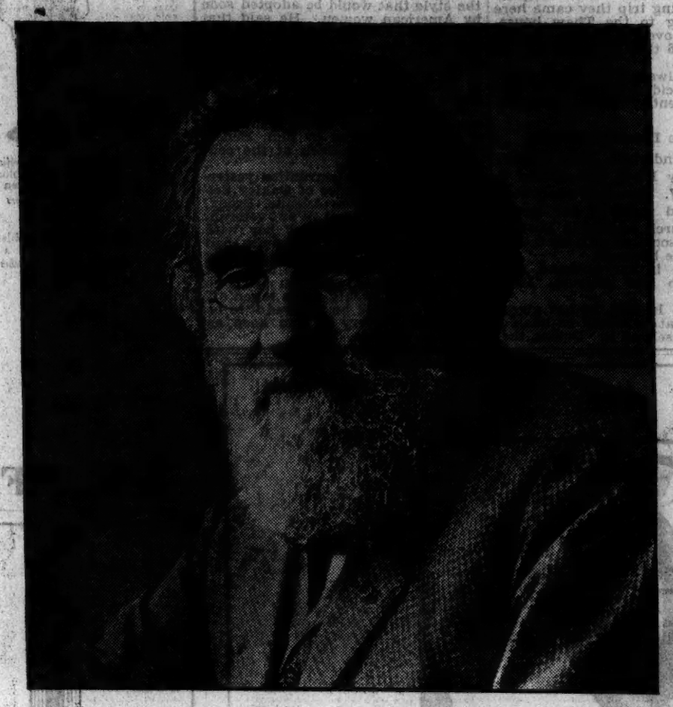

ÉLIE METCHNIKOFF, *great Russian bacteriologist, startled the scientific world by proclaiming that life could be prolonged and health maintained by drinking milk cultured with micro-organisms.*

Now you can renew the youth of your digestion

Drink Walker-Gordon Acidophilus Milk. Drink several glasses a day—before or after meals—any time you find it most convenient. That's all.

What is "acidophilus milk"? Simply fresh certified milk, scientifically cultured with life-giving, health-giving organisms, acidophilus bacilli.

These are microscopic "plants," vegetable organisms, the same that are found in the healthy intestinal tract of infants.

As you grow older, these benign bacteria are gradually replaced by putrefactive bacteria, the "germs of decay," which slow down the digestive process. They create the poisonous products which, when absorbed by the system, cause what we call "auto-intoxication."

Thus, they rob the body of the fire of youthful health, energy and general physical well-being. They contribute to the slow tortures of constipation, colitis, and so on—the countless ailments that arise from a "prematurely old" digestion.

Change all this! You can! Drink Walker-Gordon Acidophilus Milk. Start with a quart a day. There's no trick to that—it's a pleasant drink—simply the incomparable Walker-Gordon certified milk, swarming with friendly acidophilus bacilli.

Drink acidophilus milk to overcome the putrefactive bacteria! Replace the harmful bacteria with the bacillus of life and youth, bacillus acidophilus.

Telephone Walker 7300 (or your local BORDEN'S branch). Request that the milkman leave a quart a day beginning tomorrow, and you're on the road to a youthful digestion!

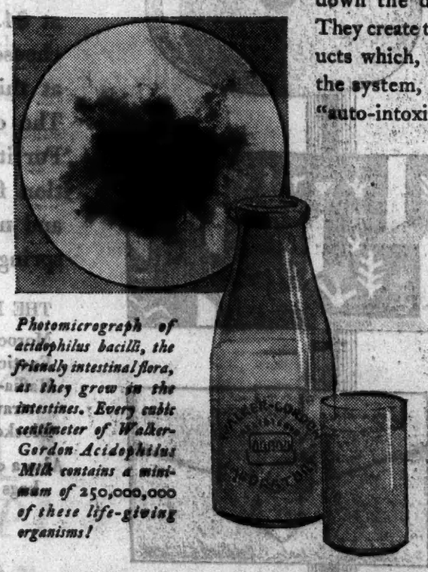

Photomicrograph of acidophilus bacilli, the friendly intestinal flora, as they grow in the intestines. Every cubic centimeter of Walker-Gordon Acidophilus Milk contains a minimum of 250,000,000 of these life-giving organisms!

WALKER-GORDON Acidophilus Milk

DISTRIBUTED BY BORDEN'S FARM PRODUCTS COMPANY, INC.

110 HUDSON STREET · NEW YORK CITY

Send for your copy of "OUT OF THE BLUES" *it tells the whole fascinating story of the friendly Acidophilus. It's* FREE!

EDUCATIONAL

Business Schools.

PRATT SCHOOL, 62 West 45th Street. SECRETARIAL TRAINING. Individual instruction. Day and evening.

Accountancy Schools.

Accountancy

Secretarial Practise and English classes forming. Telephone BArclay 8200. Ask for copy of "Your Market Value." Pace Institute, 225 Broadway, N. Y.

Language Schools.

CONVERSATIONAL French, Spanish, Italian, German; native teachers; interesting method; 75c. lesson; established 18 years. Fisher's Private School of Languages, 1,204 Lexington Av. (85th-86th).

FRENCH LADY wishes pupils for reading and conversation evenings. Schuyler 7865.

Dancing.

ARTHUR MURRAY 7 EAST 43rd S. America's finest teachers of ballroom dancing. Special rates now effective.

Povitch's Studio is the only studio where you can learn THE THREE STEP TANGO Povitch Studio, 70 West 46th St. Bryant 8286

MARJORIE TOWNSEND—Distinctive, individual instruction in modern ballroom dancing. Special course for beginners. 46 West 56th. Circle 1044.

BETTY LEE STUDIO—Beginners' specialist; Arthur Murray method. 3 East 43d St.

ALBERT H. HARRIS, 637 Madison Av.—Real instruction ballroom dancing; no freakiness; private and class lessons; investigate. Phone Regent 7226.

Miscellaneous.

BRIDGE taught scientifically; complete course for beginners. Muriel Parker Studios. Murray Hill 4019.

AUCTION SALES

TELEPHONE GRAMERCY 0965

Wallace A. Foy Auctioneer

ON THE PREMISES 16 West 32nd Street

Every Carpet & Rug Not Sold During the Exposition of 1929 Which concludes at 9 P. M. tonight By Order of the Persian Weavers Assoc.

Among the rugs remaining for auction will be found examples of practically every Persian weave in large and small sizes.

Public Auction THURSDAY - FRIDAY - SATURDAY March 7th, 8th, 9th At 2 P. M. Each Day

A great opportunity to secure exposition pieces at public auction prices.

Now on Exhibition 9 to 6 At 126 East 57th St.

THE HIGH CLASS SHOWROOM STOCK Of the Sutton Upholstery Antiques & Furniture Co. RETIRING FROM BUSINESS

TO BE CLOSED OUT AT AUCTION FRIDAY & SATURDAY, MARCH 8 & 9 AT 2 O'CLOCK

Includes Suites, Lawson Sofas, Cogswell and High Back Chairs, in finest coverings, Modernistic Bedroom Suites, Coffee and Occasional Tables, Gov. Winthrop Desks, Sheffield Old Prints, Banjo Clocks, Electrollers, Old Lanterns, Brass and Wrought Iron Andirons, Fenders, &c.; Persian and Chinese Rugs, small and large sizes.

Duncan Phyfe Three-Part Dining Table, Claw and Ball Foot Dining Chairs, &c.

1896 1929

Sale Conducted by C. E. SMITH Auctioneer of Knickerbocker Sales Rooms PHONE PLAZA 8658

NOTICE is hereby given that pursuant to Article 9 of the Lien Law I will sell certain jewelry held for the account of DAVE SEGEL, otherwise known as DAVID SEGEL, at public auction on March 7th, 1929, at 10 o'clock in the forenoon, at 24 West 58th Street, City, County and State of New York, viz.: One diamond ring, one diamond ring and brooch, one diamond chain, one diamond ring and pendant, one diamond pendant, one gold mesh bag. This sale was adjourned from March 4th, 1929. SAMUEL MARX, INC., Auctioneer.

The nation across the river

BEYOND the Jersey lights, for three thousand miles beyond the smoke and haze, stretches the nation across the river.

Thousands of counties, each with its county seat. Forty-eight states, each with its capital. And scattered through every county and town a new nation of people—fired with a divine discontent—the will to enjoy a better and fuller life.

These are the people whose desire for better things has made possible the largest city in the world. These are the people who have learned the economy of spending wisely—for a richer, happier life.

New York has played a great part in the lives of these people and New York has prospered. New York capital has made possible new and better products. New York executive genius has doubled the value of a man's day of labor. And the advertising of New York's industries has found a responsive market in this new nation of people.

Coincident with the rapid growth of New York has been the development of Crowell Publications. Their combined circulation is now more than 7,500,000, greater than the magazine circulation of any other publishing house in America. This powerful, national circulation was developed by a fundamental editorial policy which appeals directly to the reader's desire for a better material life. It represents a "nation within a nation"—the responsive buying market of America—alert to any message of progress.

As media to carry the message of New York industries and institutions into these prosperous, responsive homes, Crowell Publications offer the efficient, economical, and logical way to continued development.

WOMAN'S HOME COMPANION, THE AMERICAN MAGAZINE, COLLIER'S, FARM & FIRESIDE, THE MENTOR

Crowell PUBLICATIONS

MORE THAN 7,500,000 CIRCULATION

THE *LARGEST* MAGAZINE CIRCULATION UNIT IN AMERICA

LUPTON
HAS APPLIED STRUCTURAL ENGINEERING TO
STEEL SHELVING

LUPTON has approached the manufacture of steel shelving from the view-point of an engineer. Strength has been achieved not by bulky thickness, but by designing the shelving to stand the stress of a maximum load. Consequently, Lupton units are not cumbersome. They are readily adjustable, and can be easily moved from one place to another. Smooth edges save goods. Standardized sizes permit additions as your business enlarges.

The manufacturer, the warehouse executive, the printer, the retail merchant, each has a definite and highly specialized need for steel shelving. The Lupton representative will be glad to discuss with you the application of steel shelving for storage and display purposes in your particular field. Telephone Barclay 7020.

DAVID LUPTON'S SONS CO.
Where steel is fused with sincerity

WOMRATH'S BOOKSHOPS
Recommend
This STRANGE ADVENTURE
By Mary Roberts Rinehart
A clinical survey of the life of a woman as mother, wife, neighbor, intimate friend . . . as the victim of circumstances and the mistress of her own fate. Mrs. Rinehart at the height of her power in a book written with courage, candor and sympathy.
Last week we recommended
ROME HAUL
By Walter D. Edmonds
For Sale or Rent
61 New Street, below Wall St.
21 West 45th St. 289 Madison Ave.
See Telephone Book for Branches

WHALEN AXE HANGS OVER HIGH OFFICERS

Three Reported to Face Ousting in Districts Where Crime Is Said to Go Unchecked.

IRVINGTON SLAYER ELUSIVE

150 Prisoners Rounded Up, but the Suspect Is Not Caught—Courts Free Them by the Dozen.

More than 150 prisoners appeared before Police Commissioner Whalen and his staff in yesterday's line-up at headquarters, but the man for whom the latest dragnet order was issued was not among them. He was "Patsy" Carroll, who is now being definitely sought as the murderer of Patrolman George Dugan of Irvington-on-Hudson, and although a general alarm was broadcast for a suspect, there was none among the throng of youthful vagrants who answered his description.

Commissioner Whalen, however, after viewing the morning's parade of the men his detectives had picked up overnight—some of them well within the class of what he has described as "potential criminals"—expressed himself as pleased with the showing of the department. His expressed satisfaction, however, did not still rumors current about headquarters all day that a new shake-up was about to hit the department and that the heads of at least three high officials who have been unsuccessful in curbing crime in their districts would fall soon under Mr. Whalen's axe.

Hunt Not Successful.

Developments were lacking yesterday in the search for the man who killed the Irvington policeman on a road near the Finley J. Shepard estate at Tarrytown and then escaped in William E. Spratt's automobile after forcing Arthur Williams, the banker's chauffeur, to drive for him.

District Attorney Frank H. Coyne of Westchester County, who visited Police Headquarters twice yesterday with Chief of Police Bernard McCall of Irvington, admitted last night that he had called to ask the New York police to aid in broadcasting circulars in a general alarm for the arrest of Carroll. The District Attorney announced that he had evidence linking Carroll with the crime, although he declined to disclose its nature.

Mr. Coyne also obtained Carroll's record at headquarters, which shows Carroll has been arrested twice but never convicted. On Feb. 16, 1925, he was arrested as James Hogan on a charge of burglary, but was acquitted in the Court of General Sessions. On Dec. 14 last, the record shows, Carroll was arrested in New Orleans as Pat McDonald on a charge of assault and robbery. He was acquitted last month.

The police say that after his acquittal in New Orleans, McDonald, that is Carroll, came to New York and went to live in a rooming house in Mineola. There, the police say, he met Charles Gumoski, a confessed bandit who surrendered last Saturday and is now in jail in Mineola. Gumoski told the police that he and Carroll stole an automobile in Belmont Park last Friday after locking the owner of the car in one of the stables of the race track there, and came to New York. In Queens, Gumoski said, they abandoned that car and stole another, which they used Saturday in a series of hold-ups near Mineola.

Says Clothing Was Exchanged.

During the hold-ups Gumoski was recognized and decided to take a train for New York and surrender to the police. Before they separated, however, Gumoski said that Carroll proposed they exchange clothing and turned over his gray overcoat and felt hat to Gumoski, who in turn gave his dark sweater and hat to Carroll. The man who shot Patrolman Dugan was wearing a dark sweater and a similar sweater and hat were found in Spratt's abandoned automobile in the Bronx the day after the murder.

The description on the circulars which are being sent out for Carroll's arrest reads: 22 years old; 5 feet 7 and a half inches in height; weight, 160 pounds; dark chestnut, curly hair, gray at the temples; hazel eyes; florid complexion, prominent nose with a slight hook in it.

A reward of $2,000 for Carroll, dead or alive, has been offered by Mayor Murtha of Irvington-on-Hudson.

In the afternoon, the police here gave out the name and photographs of a man, who they said had been identified positively as the policeman's slayer. Half an hour later they recalled the photographs and retracted the announcement of the identification.

Funeral services will be held for the murdered policeman this morning at 11 A. M. in the Church of the Immaculate Conception in Irvington. Delegations from all the police departments in Westchester County, a delegation of State Troopers from White Plains and the Police Glee Club from here will attend. Burial will be in Sleepy Hollow Cemetery.

Pleased by New Round-Up.

Although Mr. Whalen's round-up failed to produce Dugan's murderer, or for that matter any one else wanted for recent crimes, the Commissioner declared that it probably prevented new ones. He pointed to the arrest of three men, who, according to Detectives Glennon and Shanley of the West Twentieth Street station, admitted that they had stolen an automobile with the intention of using it to commit hold-ups in Brooklyn last night. They were Leslie House, 18 years old, of 448 West Twenty-second Street; Dominick Usenza, 26, of 2,125 West Sixth Street, Brooklyn, and Frank Robinson, 21, of 234 West Twenty-first Street.

House was arrested on a vagrancy charge. Out of work and discouraged, he said, he met Usenza and Robinson in a Broadway lunchroom and decided, upon their urging, to join them in a hold-up attempt. After hearing his story detectives visited Robinson's room where they said they found a loaded pistol. Later Usenza was arrested. House, who came here two months ago from Canada, never had been implicated before in a crime but the others confessed, according to police, to robbing a store in Brooklyn a month ago.

Two men with police records were picked up "on suspicion," after Peter Miccuci of 3,108 Washington Avenue, Astoria, whose butcher shop was robbed of $200 a week ago, complained that they were loitering in front of his store. They were Pasquale del Greco, 28, of 286 East 155th Street, the Bronx, and Luke Bonnell, 24, of 180 East Ninety-third Street. Most of the other prisoners were youths from out of town who admitted to detectives who found them loitering about elevated and subway stations that they were out of work. They were discharged by the dozen in court.

In dismissing one group of nineteen negroes charged with vagrancy, Magistrate Weil in Washington Heights Court remarked that their only offense was that they were jobless.

"Thank God," he said, "that we have not yet reached that stage of Puritanism where we are going to arrest every one without a job. It is bad enough to be out of work without being arrested for it."

Rumors of a Shake-up.

When the line-up was over at headquarters, Mr. Whalen left the building to attend a funeral and take part in the exercises marking the opening of a new high school and a police station in Far Rockaway. In his wake he left rumors of a new shake-up involving a deputy chief inspector, an inspector and a deputy inspector, in whose districts it was said burglaries and hold-ups had been many and arrests extremely few.

Official confirmation was unobtainable. The commissioner announced, however, that he had dismissed Patrolman Harry Tone of the Wadsworth Avenue station for intoxication. The dismissal of three probationary patrolmen also was announced. They were John J. Donnelly of 35 Old Broadway; Michael J. Anthony of 180 Pearl Street, Brooklyn, and Carmen Pagnetta of 194 Emerson Place, Brooklyn.

ALICE SMOOT WEDS WASHINGTON MAN

Senator's Granddaughter Marries F. H. Chambers in Maryland —'Unexpected,' She Says.

Special to The New York Times.

WASHINGTON, March 5.—Miss Alice Smoot, granddaughter of Senator Reed Smoot of Utah, was married to Frederic H. Chambers in Frederick, Md., today, after what was said to be an elopement, but which Mrs. Chambers described as an "unexpected affair." The bride gave her age as 18, the bridegroom as 22.

At Rockville, Md., fifteen miles from here, and a favorite marrying place for Washington residents, the pair applied for a license. There it was said that Miss Smoot gave her age as 17 and was told by the clerk that she must have parental consent, whereupon the unfinished license was left on the book, while Mr. Chambers and Miss Smoot drove on to Frederick, about twenty-five miles farther, and were married by the Rev. Douglas Hooss, rector of All Saints' Church.

The bride stated that she and her husband had ben close friends for two years. She is the daughter of Mr. and Mrs. Harold A. Smoot of Washington. Mr. Chambers is the son of Mrs. Louis A. Chambers, also of this city. The couple will make their home here.

SLAUGHTER OF BILLS STARTS AT ALBANY

Five of Baumes Crime Commission Measures Die in Committee.

ALIMONY MEASURE GETS OUT

Walker Bill Affecting Removal or Suspension of City Marshals Favorably Reported.

Special to The New York Times.

ALBANY, March 5.—With a resolution adopted by the Assembly calling for final adjournment of the Legislature on March 22, both houses today showed signs of getting down to real work. The slaughter of bills in committee was started by the Assembly Codes Committee, which killed five measures sponsored by the Baumes Crime Commission. At the same time the Assembly Judiciary Committee was preparing to consign to oblivion a number of important measures recommended by Governor Roosevelt.

The Rules Committee will take charge of all legislation in the Assembly one week from tomorrow. In the meantime all committees will be forced to work at top speed to clean up pending legislation.

One of the important Baumes bills killed today related to false swearing. When the commission introduced this measure a week ago it announced that it would pave the way for the conviction of persons giving false testimony but who could not be convicted for perjury.

Crime Bills Jettisoned.

Other crime bills jettisoned by the Codes Committee would have permitted a District Attorney to impeach his own witness, provided that a suspended sentence be construed as a convictions in determining fourth offenders, compelled a judge to have a record of the defendant before him when pronouncing sentence and provided a District Attorney with the minutes of a hearing before a magistrate.

Assemblyman Cuvillier's proposal to amend the Constitution to provide for popular initiative of amendments to the State's basic law went by the board in the Assembly Judiciary Committee.

The Senate Judiciary Committee reported a bill by Senator Hofstadter, extending civil service to school principals, district superintendents of education and supervisors of special courses. The Senate Internal Affairs Committee reported Senator Kennedy's bill, providing for an additional county judge for Queens.

Alimony Bill Reported.

A bill urged by alimony-paying husbands and sponsored by Assemblyman Nugent was reported by the Assembly Codes Committee. It would give a husband who has defaulted in the payment of alimony the right to a speedy trial. Another alimony bill, sponsored by Assemblyman Nugent, providing that a husband's inability to pay alimony must be accepted as evidence that he did not intentionally violate a court order, was not acted on.

A bill urged by Mayor Walker, which would place removals or suspensions of city marshals under the jurisdiction of the Corporation Counsel or one of his assistants, was favorably reported by the Assembly Codes Committee. At present this task falls on the Mayor or his secretary. The Codes Committee also reported the Robinson bill, which would prohibit real estate men from drawing deeds, mortgages or other papers in connection with the sale of property.

Would Extend Rent Laws.

Under a bill introduced today by Assemblyman Cuvillier, the New York City emergency rent laws, which are due to expire on June 1 next, would be extended to June 1, 1930.

"The avaricious landlords are only waiting for the present laws to expire so they can immediately raise the rents and start a real estate speculation boom in order to compel the tenants to vacate on thirty days' notice," said Mr. Cuvillier. "If the present emergency rent laws are not extended the courts will be powerless to assist and help the tenants to remain in possession of their homes."

Got $32 a Ton for Grapes.

At this time of year, when there is a large amount of grape juice in storage awaiting to be bottled or to be made into grape products, the question often comes up relative to the prices paid for fresh grapes, says The Fruit Product Journal and American Vinegar Industry. The average price paid last season to the Southern Michigan Fruit Association, Lawton, Mich., by such concerns as the Welch Grape Juice Company and the United Grape Products Company was reported to be about $32 per ton. The prices paid for grapes during 1927 ranged from $40.85 to $41.50. The 1926 price was approximately the same as that of 1928.

BOSTON
"A deluxe Service — on deluxe Steamers"
That sums up this splendid trip by the Inland Water Route.
Well-trained stewards anticipate your every wish. A barber and valet are in attendance. Staterooms have hot and cold running water. You arrive at your destination well-groomed—well rested—well fed—well satisfied with your journey—AND ON TIME!
Steamers leave Pier 14 North River at Fulton Street every day at 5:30 P. M. Tickets and reservations at Consolidated Ticket Offices and at Pier 14, N. R. Tel. BARclay 1900.
Automobiles Carried.
The Inland Water Route
FALL RIVER LINE
The New England Steamship Co

Fortunately for the tobacconists who make it, it has proven impossible to conceal the fact that Raleigh is not only a boldly new cigarette, but an honestly desirable one. Its blend of *pure leaf* is unusual. The manner of the blend *puff by puff* is unlike any other. Its packet {closed} *protects* the plump firmness of each cigarette.. Its packet {open} offers you a fresh cigarette with a gesture worthy of that chivalrous tobacco-promoter, Sir Walter, *himself.*

Brown and Williamson Tobacco Corporation
N. *Louisville, Kentucky*

You can barely hear it!
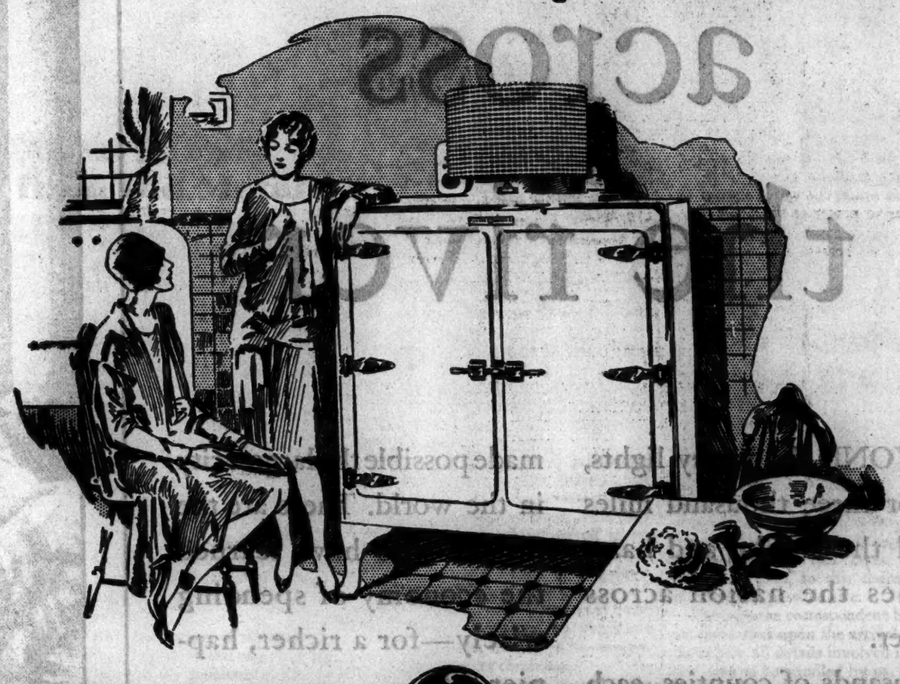
GENERAL ELECTRIC
Refrigerator

When the proud owner of a General Electric Refrigerator takes her friends in to see it, the first comment is apt to be "Why it's *so* quiet—you can barely hear it."

The thing which seems to impress everyone is the extreme quietness with which these refrigerators operate. Their unique construction has established a new standard for quiet operation.

This design, however, accomplishes something even more important. It makes possible the top-unit arrangement—a distinctive feature found only in the General Electric Refrigerator. Placing the unit on top makes it possible to enclose all the machinery—together with a permanent supply of metal protecting oil—in an hermetically sealed steel casing. There the hidden machinery, always oiled, remains safe from dust and difficulties. No one can tinker with it—no one needs to.

Quietly, economically, the General Electric Refrigerator gives you the perfect refrigeration that does away with food spoilage and safeguards health. It provides a generous supply of ice.

See all the models and get the complete range of prices. Learn about our conveniently spaced time payment plan. Come in today. Open evenings.

Listen in on the General Electric Hour, broadcast every Saturday evening, 9 to 10, Eastern Standard Time, over the N. B. C. network of forty-two stations.

It cannot interfere with the radio
REX COLE INC.
7 EAST 45th STREET
VANDERBILT 7120
It is ideal for an apartment

THIRTY DISPLAY ROOMS IN THE METROPOLITAN DISTRICT—ALL OPEN EVENINGS

FINANCIAL. FINANCIAL. FINANCIAL. FINANCIAL.

COMMERCE

A·MONTHLY·REVIEW·OF·CONDITIONS·AND·TRENDS

Published by the **NATIONAL BANK OF COMMERCE** *in New York*

Common Stocks as Trust Investments*

by C. Alison Scully, Vice President, National Bank of Commerce in New York

This article is a digest of a paper read before the Midwinter Conference of the Trust Companies Division of the American Bankers Association. It points out that many common stocks today are in the true sense investments, suitable for trust funds. It asks that this fact be recognized and points out the conditions under which such investments should be made.

MODERN conditions have revolutionized investment ideas. Increase in wealth has brought into vivid contrast fixed interest bearing securities and shares of corporate stock which keep pace in their changes in value with the purchasing power of the dollar. Investment standards which our grandfathers regarded as heresy and which make even some of the older members of our own generation wince are not only followed but proclaimed by the most intelligent and serious minded leaders of business and finance today.

Among these is the recognition of common stocks as a permanent investment medium. The public who are the customers of the banks and trust companies not only request, they demand, that trustees under wills and deeds of trust avail themselves of the advantages which the purchase of common stocks affords.

This demand has already been met by some trustees. It is high time that all trust men declare unhesitatingly that it is and will continue to be part of their investment policy to buy common stocks for trust estates when properly authorized to do so.

Precedents

WHAT sanction do we find for investment in common stocks? So far as the private individual is concerned it requires little demonstration. An examination of the tax appraisal of the largest estate ever administered under the laws of New York, as reported by the newspapers, shows that 80.9 per cent. of the estate was, through the medium of a holding company, invested in the common stocks of various corporations. But what is right for the individual is not necessarily right for a trustee. In fact, it is very often wrong for a trustee. Is there, therefore, any sanction for the purchase of common stocks by persons in trust capacities?

A copy of Mr. Scully's complete paper as read before the Midwinter Conference of the Trust Companies Division of the American Bankers Association will be sent to any business man who is interested. Address: Trust Department, National Bank of Commerce in New York, 31 Nassau Street, New York City.

Analysis of the holdings of some of the great eastern universities shows large investments in common stock, some of which may have been received in the form of gifts or bequests but some of which was unquestionably bought by the trustees. The same is true of charitable organizations. One of the largest life insurance companies has an investment of $13,000,000 in the common stock of one great American public utility. These are not exceptional cases; they are typical.

The Legal Side

NOTWITHSTANDING all this, for a trustee to buy common stocks appears to be flying in the face of established judicial authority. We find, "* * * the general rule is that a trustee cannot invest such funds in the stocks, bonds or other securities of private business corporations or in bank stock. * * *" (39 Cyc. 401 Trusts.) This and similar statements appear in the other digests and in textbooks. Language equally convincing in its terms and in some cases quite severe appears in many of the decisions. But careful examination of the cases shows that in the states adopting the English rule in all cases in which the trustee has been surcharged, the investment in common stocks by the trustee under the facts and conditions of those cases was wholly without justification or authority. Even the most lenient courts, where good faith only on the part of the trustee is required, would have surcharged the trustee under the same circumstances. The decisions themselves do not establish precedents; the language used by the courts does.

Tendencies

THE law changes to meet changing conditions. The original English rule was moulded in cases where there was an individual trustee whose authority under the will was lacking or open to serious question and who bought stock in what was in every sense of the word a private corporation. Is there any similarity between these cases and that of a modern corporate trustee, which acts in the selection of investments through one or more committees of officers and directors and which buys stock in great national companies semipublic in character, making quarterly statements of earnings, and numbering its stockholders among the thousands? Clearly not.

Furthermore, even in the states which have been considered most firmly opposed to the practice of trustees' investing in common stocks, the cases decided in recent years afford a definite recognition of common stocks as trust investments. Contrary to the general impression that prevails among trust officers and members of the bar, one seeking authority for investment in common stocks by a trustee can find much encouragement and support in well considered and substantial judicial opinion.

Limitations

RECOGNITION that common stocks are suitable for trust investment is subject to certain limitations:

1. The authority to buy common stocks must exist directly or by clear inference in the will or deed of trust.

2. Diversification is of fundamental importance. There should at all times be a proper balance between high grade bonds, first mortgages, preferred stocks and common stocks.

3. The investment must be limited to the stocks of seasoned companies enjoying a wide and ready market. The businesses represented may include railroads, public utilities, telephone and telegraph, banks and insurance companies and industrial businesses of fundamental nature, such as steel, oil and electricity. The list cannot be extended much further. Businesses which depend for their success on patents or are in any degree subject to changes in public taste or fancy should not be included. There is no excuse nor justification for a trustee's indulging in speculation in any degree.

4. Common stocks must be scrutinized and supervised by the trustee more assiduously and with a higher degree of caution than the more stable investments of bonds and first mortgages on real estate.

5. We are and will continue to be in a "highly selective market." The selection of stocks now and for the years to come requires discriminating judgment.

6. Stocks must be bought on the basis of intrinsic value for the "long pull" and not with a view to early sale and quick profits.

Common stocks as trust investments are no longer a theory on which it is pleasant to ruminate. They are in fact and in practice suitable investments for trust estates. We may confidently expect the support of the courts in an intelligent and reasonable investment program, including some common stocks, under a broad general power. But we must be highly discriminating in the selection of stocks before we buy them and, once bought, we must watch them with a minute and vigorous attentiveness.

Competition in the Nitrate Field

AMONG the numerous ways in which traditional sources and methods of production are being challenged by modern application of science, none is more important than the changes now in progress in the nitrate field.

For the greater part of a century the world was dependent on the natural deposits of Chile for commercial nitrate. Today, three-quarters of the world demand is supplied by manufactured nitrogen products. This development is progressing so rapidly that it threatens serious problems of oversupply, despite steady increases in nitrogen consumption.

In competition with the natural nitrates are the ammonia products recovered as by-products, chiefly in the coking of coal, and synthetic nitrogen compounds produced by direct manufacture.

In the by-product field, ammonium sulphate has secured an underlying position from which it could hardly be displaced—its costs are well below those of either natural or synthetic products. The United States is naturally the largest maker of by-product ammonia, with Great Britain and Germany producing about 100,000 tons in terms of nitrogen while other countries contribute to a world total estimated at 437,000 tons for 1928—an amount equal to the normal contribution from the natural Chilean nitrate supplies.

However, it is in the direct fixation of nitrogen products that expansion has been proceeding most actively in recent years. The manufacturing capacity of plants already installed is probably in the neighborhood of 1,600,000 tons—the equivalent of the world's present consumption. Additional capacity sufficient to bring this total to 2,200,000 tons is under construction or planned, including construction by two of the largest American chemical companies which will perhaps triple our present domestic capacity of 25,000 tons of synthetic product.

Hence the Chilean industry which once had perhaps the strongest monopoly known, is now involved in an earnest struggle for its very existence. Its costs are high but efforts are being made to lower them by better scientific and mass-production methods.

While nitrogen production may tend to outrun requirements in the next few years, with low prices, the greater part of synthetic manufacture is in a few strong hands. As by-product manufacture is stable, it should be possible to adjust production needs and avoid ruinous competition.

A more detailed article on this subject with statistical figures is available for business men who are interested. Address: National Bank of Commerce in New York, 31 Nassau Street, New York City.

NEW STEEL from Old Metal

THE increasing requirements for iron and steel in the last decade have brought to the foreground the use of scrap iron and steel. Nearly 34 million tons were consumed by steel mills and blast furnaces throughout the country in 1928.

The use of scrap iron and steel by the steel industry is economical, saves time and produces as good, if not better, steel than with the exclusive use of "hot metal" or pig iron. With the pressure for steel deliveries that exists today, the time which the use of scrap iron conserves is important.

The main contributors to the scrap pile are the larger users of iron and steel—the railroads, the automotive industry, and ships destined to be scrapped. Another source is old iron gathered by the itinerant collector. About half of the scrap used is produced and consumed within the steel industry itself.

The growing importance of the business has necessitated some central organization in which its various problems could be studied, statistics gathered and other services rendered to improve conditions within the industry. This need has led to the recent formation of the Institute of Scrap Iron & Steel. The program of the Institute is substantial in scope, with a view to eliminating unfair practices and developing greater stability within the industry. It seems generally agreed that the Institute will fill a long felt want.

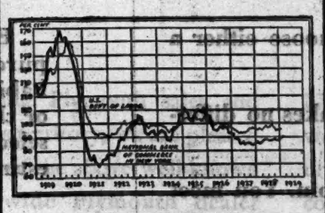

Wholesale Price Index

of the National Bank of Commerce in New York

For the first time in five years the wholesale price index of the National Bank of Commerce in New York was higher on February 15 than on January 15. The February index of 90.4 was 5.6 points above February 1928, and the highest of any month since January 1927.

Rubber is now 25 per cent. above the January 15 price and about 40 per cent. higher than on December 15. Hide prices dropped nearly 30 per cent. during the month and are 35 per cent. below those of the middle of December.

Hogs advanced about 14 per cent. and cattle declined almost as much. Petroleum declined about 13 per cent., bringing it to the lowest level since 1921

Copper made another gain which brings it to the highest price in over eight years.

BUSINESS SURVEY

INDUSTRIAL activity is moving along steadily. Expansion is mainly seasonal but the present position is in general very satisfactory. There is some ground, however, for feeling that the current expansion may reach its culmination in the spring months.

Factors in the Outlook

This view is based on the following more or less interrelated points:

1. The prolonged continuation of high money rates.
2. The temporary psychological effects which a sharp reaction in the speculative securities markets might have on business confidence.
3. The very high rates of production which the automotive industry has in view for the next several months—with a question whether there may not have to be a falling off in its activity thereafter.
4. An apparent moderate slowing down in construction.
5. The tendency of production in some important industries to overshoot requirements, leading to an unsatisfactory market condition.

These points summarize the uncertain features in the present outlook. Obviously most of them are uncertainties rather than definitely unfavorable factors.

Steel

Activity centers about the steel industry, which set new records for January performance and is continuing operations with no signs of let-up. The demand is widely diversified. Automotive requirements are of course large. The farm-equipment industry is working at capacity rates. Machine-tool demand continues heavy. The railroads, in line with the improvement in their traffic, ordered substantially more freight cars in January than in any month last year.

Building

Building contracts awarded in January, according to the F. W. Dodge figures, were five per cent. below December, and 4 per cent. below January 1928. Projects reported as contemplated were about 10 per cent. below last year's figure. It is too soon to draw conclusions from such figures but high money rates, declining rents and a gradually rising percentage of vacancies in some types of building, point to moderation rather than further increases in construction.

Textiles

January cotton consumption amounted to 668,000 bales of lint, a figure exceeded only in March 1927. Cotton goods sales were in good volume, and stocks showed a very slight decline. In silk, broad silk manufacturers seem to have been pushing production a little too hard, with some accumulation of stocks in producers' and wholesalers' hands. This is the more questionable because of the competition which may be expected from other textile fabrics. Cotton shows definite signs of popularity for summer wear; style forecasts have given considerable attention to rayons; and the wool manufacturers are producing styled materials which have attracted the attention of buyers.

FOREIGN DEPARTMENT

Italy's Progress in 1928

By CREDITO ITALIANO
Milan

A FEATURE of the year has been Italy's financial restoration and resumption of business due to the stabilization of the lira. This stabilization has been accomplished without any undue disturbance, and taking into consideration the degree of revaluation, more rapidly than other monetary stabilizations.

Finances

The finances of the State are sound; the fiscal year 1927–1928 shows a surplus of 497 million lire and a surplus is also forecast for 1928–1929. The lira has remained firm within the gold points and the Banca d'Italia has relinquished the credit of $125,000,000 which had been granted in support of the process of stabilization.

Agricultural crops were good in spite of adverse weather conditions, and industrial activity has been gradually becoming normal both as regards the domestic as well as the foreign market. This can be seen not only in the textile and ironwork industry, but especially in the automobile line with its new types of machines, in the phosphate industry and nitrate fertilizers, and finally in the production of electric power.

Prospects

In view of the splendid activity on the part of the Government in the agricultural field, with its vast program of an economic nature in regard to the population—such as that of complete drainage and the improvement of about five million acres of untilled land at a cost of 8,300,000,000 lire—industrial prospects for the current year may be considered entirely favorable.

A Transaction in Old Masters

AN unusual transaction was recently handled by the National Bank of Commerce in New York in relation to the importation of rare paintings.

A client of one of our foreign correspondent banks decided to bring two pictures, a Titian valued at approximately $500,000 and a Van Dyck valued at around $30,000, to this country for exhibition and possible sale.

Through the correspondent bank it was arranged that upon the arrival of the pictures here all details involved in their entry were to be handled by us. Special arrangements were made to have the pictures cleared through the customs and delivered to the bank vaults under customs cord and seal instead of going to the appraisal warehouse.

After subsequent appraisal in our vaults by the customs authorities the pictures were held in our custody for safe-keeping until such time as the owner had completed proper arrangements for their exhibition.

Many unusual transactions come to light in the day's work of a large bank of international scope. Its affiliations and intimate knowledge of business practices the world over can often save its clients untold time and trouble.

NATIONAL BANK OF COMMERCE IN NEW YORK

Midtown Office
360 Madison Avenue
Main Office
31 Nassau St., New York City

CAPITAL ISSUES in 1928

THE aggregate volume of capital issues, new and refunding, publicly offered in the United States in 1928 was about 9,928 million dollars—an amount only slightly in excess of the 9,919 millions offered in 1927, the previous record year. Total domestic financing aggregated 8,351 millions, an increase of 157 millions over 1927. Total foreign financing amounted to 1,577 millions, a decrease of 148 millions from 1927.

The outstanding feature of financing in 1928 was the large increase in stock issues and the marked decline in bond offerings. New stock issues increased from 1,495 millions in 1927 to 3,010 millions in 1928. New bond issues declined from 6,281 millions in 1927 to 5,041 millions in 1928.

The principal factors affecting the drift from bond to stock flotations were the high level of interest rates prevailing through most of 1928 and the strong public interest in the stock market and in stock offerings.

New domestic financing increased compared to 1927. Declines in governmental financing of 123 millions, and in corporate bond issues of 802 millions were more than offset by the sharp increase in stock issues. Domestic stock issues rose from 1,460 millions in 1927 to 2,901 millions in 1928.

The notable points in the distribution of new issues in 1928 were:

1. The large increase in investment trust financing through stock issues.

2. The small decline in municipal financing. The municipal bond market held up well. The aggregate was only 100 millions less than in 1927.

3. The increase in real estate bond issues. This was the only class in the bond market to show a gain over 1927.

New foreign issues were in smaller volume in 1928 than in 1927. Refunding for both domestic and foreign account was also smaller. Refunding by corporations through bond issues showed the largest decline, amounting to 1,182 millions in 1928 as compared with 1,664 millions in 1927. Refunding by corporations through stock issues increased from 264 millions in 1927 to 556 millions in 1928.

RAILWAY EQUIPMENT PROFITS

The Trend in 1928

A DECLINE in business of the railway equipment companies over the past few years has been brought about largely by the increased efficiency of the railroads in the operation and maintenance of their equipment.

Indications are that the results for the group will be even more unsatisfactory for 1928 than for 1927. The aggregate net income reported by 17 companies for 1927 was 21 per cent. below that for 1926. For the first six months of 1928 nine companies reported a 33 per cent. decline in profits from the first six months of 1927.

Locomotive builders particularly have had a very poor year, with volume the smallest in more than thirty years. The industry is overbuilt, and capacity is greatly in excess of replacement needs It appears that over the longer term, buying beyond actual replacement requirements will depend on the ability of the manufacturers to convince the railroads that the new types of machines offer greater economies.

Freight car business in 1928 has been the poorest in more than a quarter of a century. Continued increases in the number of surplus freight cars have been shown by the railroads for some years. If car loadings should increase to any great extent, additional purchases of equipment beyond actual replacement requirements might be necessary.

Earnings of tank car companies have held up well during the past few years, for their income is derived principally from the rental of cars.

Manufacturing of miscellaneous parts and equipment has also declined, although not as severely as in some of the other branches of the industry. Companies whose interest is mainly limited to replacement demand and repair work have done better than those who depend on original equipment demand.

Make This Test

TRY an Emeralite on your desk and enjoy the satisfaction of a good looking, practical lamp that pleases the eyes and helps them.

Emeralite is the original green shaded lamp that combines beauty of appearance with many exclusive and practical features such as a Special Daylite Screen which changes ordinary electric light into soft, glareless daylite, prevents eyestrain and improves visibility.

Emeralited offices look better—have more output—daylight on every desk—best eye insurance.

Genuine Emeralites are branded for your protection. Look for the name on the Green Glass Shade and the Daylite Screen. It is a pledge of lighting service that satisfies.

Sold by office supply and electrical dealers
H. G. McFaddin & Co., 38 Warren St., N.Y.
Established 1874

EMERALITE
KIND TO EYES

LYON

STEEL LOCKERS

Country clubs, gymnasiums, schools, factories, hotels, stores—whatever the institution or its locker needs, it finds among the various types and styles of Lyon Steel Lockers just the locker it wants. So, too, will you.

LYON METAL PRODUCTS, INCORPORATED
342 Madison Avenue, New York City
Shelving Cabinets Counters Lockers
General Steel Storage and Display Equipment
Phone Vanderbilt 10288

WOMEN IN CLASHES ON NIGHT WORK BILL

Rival Camps Oppose and Support at Albany Measure Affecting Waitresses.

ALLOW WORK AFTER 10 P.M.

Favored by National Woman's Party, Decried by Miss Perkins and State Labor Federation.

Special to The New York Times.

ALBANY, March 5.—Women waiters in stylish gowns were arrayed in rival camps at a hearing today before the Senate and Assembly Labor committees on the Kirkland-Jenks bill which would permit women waiters to work in restaurants in the large cities after 10 o'clock at night. Some told the committees they were opposed to the bill because it would be detrimental to their health while others urged its enactment on the ground that it would give opportunity to them to increase their earnings.

A letter written by Miss Frances Perkins, State Industrial Commissioner, opposed the bill and the State Federation of Labor censured the measure on the ground that it was an opening wedge for breaking down other labor laws and would throw 5,000 men waiters out of work.

Advocated by Miss Perkins.

"I hold that this night work provision for restaurant women is a health measure and should be so construed," Miss Perkins wrote. "It is my judgment that, rather than break down the night work law at this time we should bring more people under it this year."

At present women are not permitted to work in restaurants in the larger cities after 10 P. M. but there is no prohibition against their working all night in restaurants in the smaller cities.

Mrs. Frances Roberts and Mrs. Mary Murray of New York, appearing for the Industrial Council of the National Woman's party, urged the enactment of the bill in the interest of fair play. Mrs. Roberts told the committee that she had been employed in restaurants for many years and that she never had known a waitress who was opposed to night work.

"It has been said that the present law is in the interest of the morals of the girls and women who work in restaurants and that it would not do to permit them to work at night in the larger cities," said Mrs. Roberts. "You can't frame any law that will protect a woman's morals if she chooses to be indecent.

"It is not that the State Federation of Labor is thinking of what this bill would or would not mean to the health of a waitress but rather that some of the men might lose their present jobs."

Seek Equality With Men.

"We want this bill enacted into law so we can earn as much as men," Mrs. Murray stated. "I am a grandmother and I worked nights for many years but it never harmed my health. Women who want to work at night are prohibited from doing so merely because of the whim of some wealthy women who call themselves welfare workers. But you never find these wealthy women asking that the night work law be extended to their servants."

William J. Evans of Buffalo, representing the National Restaurant Association, urged enactment of the bill in the interest of fair play both to waitresses and restaurant owners.

"Under the present law a girl cannot work after 10 P. M. in a restaurant in a large city but she can go next door to a hotel and work in the dining room all night," he said. "Is there anything fair about such a law? At present if a restaurant owner hires a woman to scrub out his place of business before 6 o'clock in the morning he is violating the law."

Miss Lillian Moore of New York City, who said she represented 2,000 organized waitresses, opposed the bill on the ground that it would be detrimental to their health.

"If we had to work at night in restaurants in New York City we would not be able to get proper rest in the day and it would mean our health would be ruined," she declared.

NAVY ASSIGNS CRUISER FOR FETE IN SPAIN

The Raleigh to Join Spanish Fleet for Unveiling of Columbus Statue of Palos April 21.

The United States cruiser Raleigh, under command of Admiral J. H. Dayton, has been assigned by the Navy Department to take part with the Spanish Navy in a celebration at Palos, Spain, on April 21, when a statue of Christopher Columbus will be unveiled. The statue is the work of Mrs. Gertrude Vanderbilt Whitney. She will sail next week to take part in the unveiling.

The movement to erect a heroic statue of Columbus at the spot where he set out on the voyage resulting in the discovery of America began at a dinner tendered by American friends of Spain in Philadelphia a year ago to the Spanish Ambassador. Among the directors of the association formed to raise funds for it are Miss Anne Morgan, R. A. C. Smith and Rear Admiral Herman O. Stickney.

Mrs. Whitney's statue is a massive one, the figure seventy feet high, standing upon a forty-four-foot pedestal, which will be surrounded by a park and garden. The figure of Columbus stands with his arms resting on the traverse of a great cross, his uplifted head looking out to sea, the drapery of a long cloak falling over the back of the figure to the heels, symbolic of the mystery, romance and religious fervor which encompassed Columbus and his crew.

On the four corners of the pedestal are carved reliefs representing the four hemispheres, and enshrined within it in a room twenty feet square will be the seated images of King Ferdinand and Queen Isabella. On the walls of the room will be carved the names of members of the crews of the Santa Maria, the Nina and the Pinta.

Whyte Named Nanking Adviser.

SHANGHAI, March 5 (AP).—A Nanking telegram states that Sir Alexander Frederick Whyte has been appointed honorary adviser to the Chinese National Government. Sir Frederick has been traveling in China for the past year to make a special study of Chinese affairs. He traveled in the United States in 1919-1920 and received the honorary degree of Doctor of Laws from Dartmouth College in 1926. He is an experienced student of Far Eastern diplomacy and was President of the Legislative Assembly of India from 1920 to 1925.

URGE CULTURAL TIE WITH THE ORIENT

Delegates Representing Eastern and Western Religions Unite in Movement.

TO PROMOTE WORLD PEACE

Confucian Scholar Explains How His Sect Influences Chinese Life—Buddhist Priest Speaks.

Representatives of Oriental and Western religious and philosophic thought, at an "East and West" luncheon at the Sherry-Netherland Hotel yesterday, pledged their support to the associations known as the Threefold Movement, the Union of East and West, the League of Neighbors and the Fellowship of Faiths in its program to promote world peace and racial, religious and cultural unity.

The movement, which is now established in New York, Boston, Philadelphia, London and Dublin, hopes to extend its branches, through the program launched yesterday, to Chicago, Washington, Baltimore, Atlanta and Birmingham this Spring and in the Summer to further establish its influence in Geneva, Rotterdam, Paris, Berlin and other European cities, according to Charles Frederick Weller, one of the organizers, who presided at the luncheon.

Among the speakers was Dr. Chen Huan-chang, Chinese scholar and Confucian delegate to the World Religious Peace Conference recently held in Geneva, who related the historical background of Confucianism in explaining its relations with China and the world, and he asserted China's internal peace hinged upon the practice of the ancient religion.

"Confucianism is a religion," he said, "that is both practical and spiritual in every requirement of human life. It has enabled China to perpetuate her civilization of over 5,000 years. Whenever Confucianism was generally observed, China's national life flourished; whenever Confucianism was neglected, China's national life declined."

He added: "In recent years a few politicians in China, who knew little of the West, have advocated the abolition of Confucianism, against the will of the greatest majority of the people. As a result, the minds of the Chinese people became bewildered and political conditions have been consequently unsettled. In short, China's internal peace depends absolutely on Confucianism.

"Since the Chinese population is one-fourth of the human race, the peace of China will affect international relations immensely. Confucianism is, therefore, an important factor for the promotion and maintenance of world peace, and perfect peace or universalism is the greatest ideal of Confucius."

Buddhism and World Unity.

Another speaker was Tai Hsu, Buddhist priest, said to be the first Chinese Buddhist missionary to work among Christians in the United States, who spoke of Buddhism as "the tolerant, receptive, universal faith which is essential to the realization of world unity, in itself a great union of broad-spirited people."

Declaring that America was a synthesis of all nations and the beginning of a new race out of all of them, Paul Richard, French philosopher, defined the so-called "100 per cent American" as the "unification of 100 nations."

Captain E. M. Sellon, representing England, described the atmosphere of the East as "spirituality, while that of the West is material progress." He thought the greatest work to be done by the Threefold Movement would be in "instilling into the West some of the spirit Oriental philosophy and culture of the East."

General C. M. Oberoutcheff, former Governor of Kieff, Russia, said the "very meaning of 'West' and 'East' is a conditional one." Mrs. James S. Cousins and her husband, Dr. Cousins, Irish leaders, the former in women's suffrage movements, also spoke.

SAYS BANK REFUSED TEN LOCKE CHECKS

Walter Blair Asserts $9,500 Notes in Payment of Loans Came Back.

HE LENT FIRM $769,000

Got Bonuses of $65,000 in 1925 and $42,000 in 1927, He Testifies—Silent on Figure for 1926.

Walter Blair, stock trader, took the stand for the government again yesterday at the mail-fraud trial of John T. and Herbert C. Locke, George F. Shurtleff and their Associates before Judge Knox and a jury in Federal Court. Blair, who at one time occupied an office at Cameron, Michel & Co., 8 West Fortieth Street, told of loans he had made to the company over a period of three years. He identified ten checks totaling $9,500, which had been offered to him by Cameron, Michel & Co. in part payment of loans and which had been returned by the bank. He told, under questioning by United States Attorney Lowell Wadmond, of $44,000 still unpaid on notes for loans he had made.

Under cross examination by Walter E. Godfrey, chief of defense counsel, Blair admitted, however, that over a period of three years he had loaned $769,000 to Cameron, Michel & Co. He admitted paying income tax on bonuses of $65,000 for loans in 1925, and in 1927 on bonuses of $42,000, but gave no figure on his 1926 bonuses. Mr. Godfrey tried to force from him an admission that his 1926 bonuses had been greater than in 1925, but was unsuccessful.

Blair said he had been dissatisfied with his business relations with Cameron, Michel & Co. in 1925, but admitted he had continued to loan money to the concern even after he was told that a financial statement issued by the firm was inaccurate.

"I had stock collateral for all the loans I made," he replied.

The amounts of his bonuses for 1925 and 1927 loans were fixed by letters telling the totals for use in filing his income tax. A similar letter for 1926 bonuses was not available and Mr. Godfrey could not get the witness to approximate the amount.

"I don't recall," Blair replied.

Blair testified concerning the investigation by the postoffice inspectors as follows:

"Shurtleff came to my office after the investigation was under way. He said things were getting hot and he wanted to tell me what he said to the postal inspectors, so that if I was called I would know what to say.

"I told him I was not interested in what he had told the postoffice inspectors and that, if called, I would tell just what I knew. He left my office and I never saw him afterward, until I met him in this courtroom."

ICE HOLDS UP DANISH KING.

Ferry Is Long Delayed Crossing Baltic Sea to Denmark.

Wireless to THE NEW YORK TIMES.

BERLIN, March 5.—A telegram from Warnemuenda received here says that the ferry to Denmark, on board of which the King of Denmark left Warnemuende at 1:35 P. M., has not reached Gjedser yet.

Warnemuenda railway officials, however, declare there is no cause for apprehension concerning the fate of the passengers as the ferryboat was still in wireless communication. The boat reports, however, that it has great difficulty in cutting through the ice.

MORGAN & BROTHER
Established 1851
21ST STREET & 10TH AVENUE

Specialists in the removal of Office Furniture — Law Libraries, Files and Merchandise

WATKINS 1300

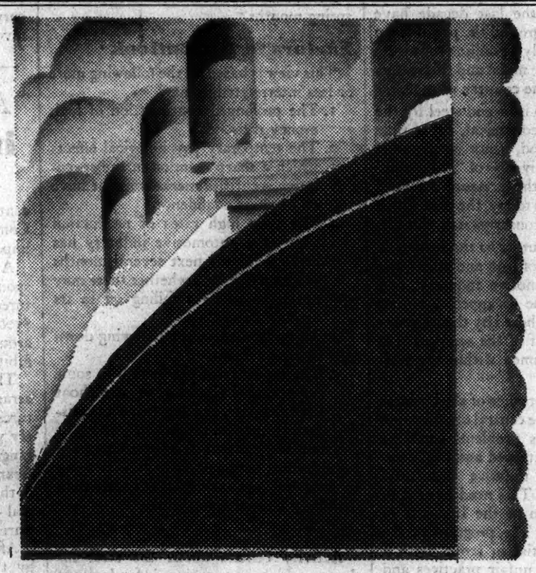

To admit you've never been abroad is often as embarrassing as being unfamiliar with the classics. In the life of today one is as essential as the other.

Of course, when you go, travel correctly ——··—— Choose either a White Star, Red Star or Atlantic Transport liner. It makes no difference whether you go First Class or TOURIST Third Cabin. You meet the world's charming cosmopolitans ——··—— The life on board, social and sports, is diversified, interesting and always thoroughly enjoyable. But if you are esthetic by nature the comfort of the salons and the out-of-way nooks on the broad decks have a strong appeal.

WHITE STAR LINE
RED STAR LINE · ATLANTIC TRANSPORT LINE
INTERNATIONAL MERCANTILE MARINE COMPANY
No. 1 Broadway, New York, or authorized agents

The BUTCHER

THE BAKER .. THE CANDLE-STICK MAKER

IF THERE is any group of retailers that has an intimate contact with those who do the buying it is the grocers and butchers.

Either one of these tradesmen can give you a closer picture of the economic life of his district than the most skilled investigator.

En masse the opinion of these tradesmen as to the purchasing power of the community, the reading habits of their customers and the effectiveness of this or that advertising medium is a contribution toward selection of media whose importance can not be overestimated.

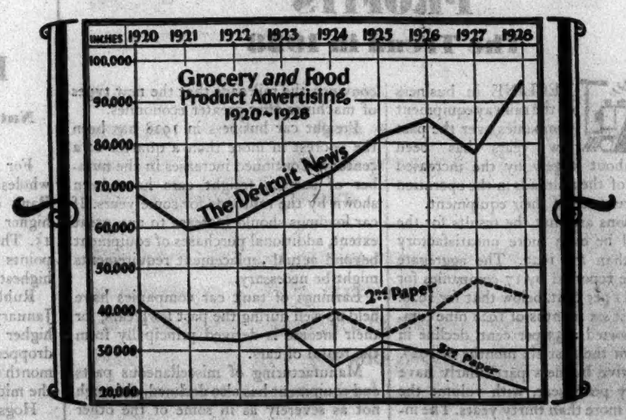

Over a period of eight years, The Detroit News, as illustrated by the chart below, has doubled its lead over the next paper and shows a tremendous rise in volume of grocery and food product advertising, proving the superior effectiveness of this medium in reaching any type of buyer in the Detroit market.

To advertisers in general this incident in advertising experience is a key to the Detroit sales situation. Reaching four out of every five homes and an equal proportion of retail dealers, The Detroit News offers economical coverage of Detroit so adequate as to make the use of another medium too costly for consideration.

You can deliver your sales message to 82% of all homes in the Detroit market taking any English newspaper by using The News alone. And by employing this medium you can use space adequate to your needs without impairing your budget.

The growing use of The News alone in the Detroit field helped to give this paper in 1928 the unique distinction of having been for 15 successive years either first, second or third in America in advertising. This fact is offered not as a boast but merely as confirmation of The Detroit News' value to advertisers, seeking to sell the rich Detroit market.

New York Office: I. A. KLEIN, 50 E. 42nd street.
Chicago Office: J. E. LUTZ, 6 No. Michigan

The Detroit News
The HOME newspaper

Now!

You can ride the tail of a Comet!

New Deluxe Coach Train To

ATLANTIC CITY

Observation Car.
Individual seats.
Unique smoking car.
Special ladies lounge.
Roller bearing smoothness.
3 Hours flat — no excess fare.

ALL for coach passengers at the standard coach fare

Leave Liberty St. 11.00 A.M., 3.30 P.M.
Leave W. 23rd St. 15 minutes earlier.
Phone Barclay 9670

NEW JERSEY CENTRAL

PLAZA
Art Rooms, Inc.
9-11-13 East 59th St., N. Y.

AUCTION SALE TODAY at 2 P. M.
CONTINUING THURS., FRI. & SAT. SAME HOUR
IMPORTANT ANTIQUE AND MODERN FRENCH ENGLISH & ITALIAN
FURNITURE TAPESTRIES
AND OTHER
HOME DECORATIONS
By Order of
DEEPDALE GOLF CLUB
Many Formerly the Property of
W. K. VANDERBILT
ALSO ITEMS FROM
COUNT PIERRO VENEZZO
AND OTHERS
A Fine Selected Library is Included
The Sales will be conducted by
MESSRS. E. P. & W. H. O'REILLY

HOOVER WILL START DRY INQUIRY QUICKLY

Continued from Page 1, Column 3.

of prohibition enforcement at the Treasury, and Prohibition Commissioner James M. Doran have not received any new instructions, either from the White House or from Secretary Mellon, and are simply carrying on their former policies here and elsewhere.

The reports persist, however, of preparations to increase the number of dry agents in the capital and in some of the other wet communities, in an endeavor to make a series of arrests under the Jones act.

Time of Transfer Undecided.

Whether the transfer of enforcement activities from the Treasury Department to the Department of Justice will await the study of the commission which President Hoover is to name has not be decided, but the general belief is that the transfer will be effected as rapidly as possible and without waiting for the commission's findings.

If it is determined that legislative action is required to make the transfer, there is a chance that the extra session to be called early in April will have this subject included in its program.

The resolution adopted by Congress for the investigation which Mr. Hoover is to institute provided $250,000 for the "purpose of a thorough inquiry into the problem of the enforcement of prohibition under the provisions of the Eighteenth Amendment of the Constitution and the laws enacted in pursuance thereof, together with the enforcement of other laws." A report of the findings is to be made to Congress, and the appropriation is to extend over the fiscal years 1929 and 1930.

Pending the investigation, it also is reported that conferences may be held with State officials in an effort to obtain closer cooperation by the local and Federal enforcement authorities.

Jones Lauds Hoover's Dry Stand.

Senator Jones, Republican, of Washington, who sponsored the new penalties law was enthusiastic over the Hoover address.

"President Hoover's declaration with regard to prohibition and his appeal to the citizens of the country to observe the prohibition law, as well as all other laws, must be wonderfully encouraging to all law-abiding citizens," Senator Jones said.

"It was a mighty fine statement. I was delighted with the attitude and position taken by the President. It means that we are going to have, during his term, real, genuine, enforcement of the laws. It was all that I could expect, and stronger and better than many expected. It was all that any ardent prohibitionist could possibly want."

Senator Shepard, Democrat, of Texas, sponsor of the Eighteenth Amendment, said:

"I heartily approve of President Hoover's pronouncements concerning law enforcement, and his statement that he intends to see that prohibition laws are carried out. I am gratified that he should have made so strong a statement. It is the strongest statement ever made to the country by any President in regard to prohibition enforcement. I sincerely hope that he will succeed."

Borah Praises Statement.

Senator Borah, one of the stanchest of the drys, said:

"It was a clear, strong statement which indicates a policy of an honest effort to enforce the law which, so far, we have not had."

Representative Cramton, Republican, of Michigan, sponsor of the appropriation for the investigation by a commission, said:

"Mr. Hoover recognizes the enforcement of law, and particularly the national prohibition law, as one of the outstanding problems of his administration. It is evident that he proposes to devote his best thought and best efforts to the solution of that problem. In this effort he should have the support everywhere of those who believe in the supremacy of law in a democracy."

Representative Tyrrell, Democrat, of Tennessee, made the following comment:

"I was gratified to hear the President say he was going to make a survey and enforce the law to the best of his ability. He made a definite promise and I have confidence he will fulfill the obligation."

Wets in Congress were not so certain that President Hoover would find it very easy to bring about more effective enforcement.

Edge Sees Step Toward "Sanity."

"I was particularly interested in that phase dealing with consummation of the proposed nation-wide survey of Volstead enforcement," said Senator Edge of New Jersey. "My judgment, as one who has disagreed from the first with Volsteadism as an instrument of temperance, is that we will never get any improvement through Congressional debates. I look on the Hoover investigation as an opportunity to return to sanity, and I await the report of the commission."

Among those outside the halls of Congress, Dr. Clarence True Wilson of the Methodist Board of Temperance spoke for the drys.

"I think all the friends who selected Herbert Hoover as the kind of leader we need in this age," he said, "certainly must have been gratified that he was able to put his finger on the sore place at once and begin to remedy it. We have had no President of late who so courageously pointed out to the American people what he thought they ought to do in conjunction with his administration."

For the wets, Henry H. Curran, president of the Association Against the Prohibition Amendment, said:

"The fact that a great part of the American people strongly object to the Eighteenth Amendment is the real cause of the abuse under it. I am glad the President's commission is going to turn its eyes in that direction."

HOOVER HEARTENS ALBANY DRY FORCES

Legislators Will Press Jenks Bills, Seeing Help in Inaugural Address.

Special to The New York Times.

ALBANY, March 5.—Heartened by the support of their cause which they see in the inaugural address of President Hoover, the drys in the Legislature tonight were preparing to take the offensive. The state prohibition enforcement bills introbuced by Assemblyman Edmund B. Jenks, of Broome, are to be moved in the Assembly Committee on codes next week, with a view to bringing the wet and dry fight out into the open.

There is reason to believe that the failure on the part of its proponents up to this time to ask for a public hearing on the dry bill, or to move in the codes committee to have the bills reported, was due to a desire on their part to wait for the inauguration and what the new President would have to say on prohibition. In part, it has been due to the fact that the vote in the committee on a motion to report the bill favorably was bound to be close.

It would be premature to say that the Jenks bills will pass, and perhaps it would be venturesome to predict that they will be favorably reported in the Assembly, but it is generally admitted at the Capitol that so far as the "border-line" drys within the Republican majority in both houses are concerned, President Hoover's speech has been interpreted as a direct allusion to and an arraignment of this State for its failure to supplement the prohibition enforcement machinery of the Federal Government.

The situation tonight is one of watchful waiting in the Republican camp. It is fully expected that Chairman H. Edmund Machold of the Republican State Committee, who went to Washington for the inauguration, will be heard from by the legislative leaders before many days with regard to enforcement legislation.

Say Machold Could Aid Bill.

A word from Mr. Machold, as some of the Republican legislators see it, would almost certainly have the effect of tipping the scales in favor of the Jenks bill in the Assembly at least, and possibly in the Senate, which would leave the final decision of whether an enforcement statute is to be enacted entirely with the Democratic Governor.

Some of the wet Republicans in the Legislature profess to be deeply disappointed in that part of President Hoover's address dealing with prohibition. They feel that he should have waited for a report from his prospective commission to survey the enforcement situation before taking his stand so outspokenly.

They point out that the question has been raised in responsible quarters as to whether or not the law was enforceable and whether or not it could be made more readily enforceable through amendments urged by some prominent members of President Hoover's own party.

Assemblyman Jenks warmly commended the whole of President Hoover's address as "a model for brevity and clearness."

"I am much gratified that he will so ably and fearlessly with the support of practically all parties and that he so logically defined the duties of the citizen, the State and the nation to make effective this great national policy," Mr. Jenks said.

"Although I am ashamed by the fact that this State is one of, and perhaps the foremost among, the States to repudiate its solemn obligation to help enforce this great national policy, the rebuke administered is none the less deserved, and even stronger language would have been justified in pointing out the failure of some States to accept their share of responsibility for concurrent enforcement.

Sees Disgrace to State.

"The State of New York, since the repeal in 1923 of its enforcement code, has left to the Federal agencies the entire matter of protecting our boys and girls from becoming alcohol addicts and of protecting their elders, who had become such addicts, from death at the hands of bootleggers.

"We have not only repudiated the solemn promise to assist in prohibition enforcement, made in 1920 by ratification of the Eighteenth Amendment, but we have also withdrawn from our citizens the protection formerly afforded them by the provisions of the State liquor tax law and have left our citizens with only such measures of protection against the subtle and devastating influence of the ring of habit-forming narcotics as the Federal authorities have been able to extend.

"Such a situation is not only a disgrace to the Empire State, but it constitutes a demoralizing influence both within and without her borders. I sincerely trust that this situation will be rectified before the close of the 1929 session of the Legislature."

LLOYD GEORGE MEMOIRS.

Former Premier Decides to Write Book After General Elections.

Special Cable to THE NEW YORK TIMES.

LONDON, March 5.—Whether former Premier Lloyd George is a power or not after the forthcoming general elections, he has decided to find time to write his memoirs.

The last time the Liberal leader proposed such a task was six years ago, when a record sum of $450,000 was suggested, of which $200,000 was for the American book rights. The contract fell through and the former Premier spent his spare time writing newspaper articles.

The value he sets on his new effort is not disclosed here.

EVERY BUSINESS CAN USE

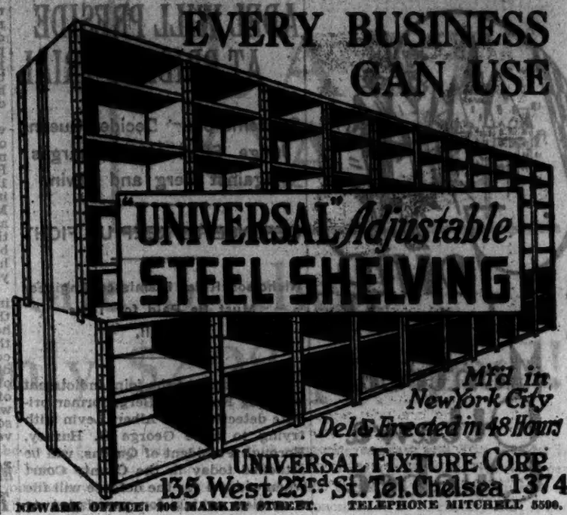

Mfd in New York City
Delivered in 48 Hours
UNIVERSAL FIXTURE CORP.
135 West 23rd St. Tel. Chelsea 1374
NEWARK OFFICE: 108 MARKET STREET. TELEPHONE MITCHELL 5500.

In the LEVIATHAN *ballroom*

A world of fashion dances at sea—
will you be on board March 20—from New York?

BETWEEN New York and Europe—a land of romance—on the *Leviathan*. Imagine whom you may meet on this queen among ships! What friendships may be born! And all against a background of perfect steward service, a world-renowned cuisine, and ideal modern ocean luxury.

Sailings of American cabin ships: PRES. HARDING, *March 13, April 13;* REPUBLIC, *March 26;* AMERICA, *April 3, May 1;* PRES. ROOSEVELT, *April 17. The* AMERICA *and* REPUBLIC *are the official ships of the International Advertising Association sailing from New York to Bremen July 30.*

See your steamship agent, or

United States Lines

FORTY-FIVE BROADWAY, N. Y. C. TELEPHONE WHITEHALL 2600

PLYMOUTH

Motor Corporation
(DIVISION OF CHRYSLER CORPORATION)

announces the appointment of

BISHOP, McCORMICK & BISHOP

in addition to the present well-known Plymouth dealer organization

MANHATTAN

Simons, Stewart & Foy, 1745 Broadway.
York Motor Sales, Inc., 4423 Broadway
Nardin Meyers Motor Corp., 442 W. 125th St.
Dry Dock Motors, 145 2nd Avenue.
Markus Motor Car Corp., 1618 1st Avenue.
Riccardi Motor Car Co., 2065 7th Avenue.
Pat Cloran, Inc., 222 W. 145th Street.

BRONX

Lipsit Motor Co., 1971 Southern Blvd.
Schmidlein-Gorman Motors, Inc., 478 E. Fordham Road.
Hess Motor Co., Inc., 794 Southern Blvd.

BROOKLYN

Atlantic Motor Car Co., 5928 Fourth Avenue.
Boardwalk Auto Sales, Inc., 2007 Surf Avenue.
Brooklyn Heights Motor Car Co., Inc., 241 Fulton Street.
City Motors Corp., 1770 Eighty-sixth Street.
H. A. Duiguid, Inc., 383 Flatbush Avenue.
Clark-York Auto Sales & Serv. Clarkson & New York Aves.
Greenpoint Automobile Sales Corp., 671 Manhattan Avenue.
Martel Auto Sales, Inc., 1748 Bushwick Avenue.
E. M. Ogur Auto Sales, 574 Howard Avenue.
Everett Read, Inc., 985 Kings Highway.
Ute Motor Sales Co., Inc., 876 DeKalb Avenue.

STILL further extending Plymouth sales and service facilities in this territory, we are pleased to announce the addition of the above well-known dealers to the nation-wide Plymouth dealer organization.

Joining with the present efficient Plymouth representation in this city, these new Plymouth dealers will devote every effort to promoting the satisfaction of Plymouth owners.

Plymouth sales and service expansion here as elsewhere, is made necessary by the increasing public acceptance of the Chrysler-built Plymouth as a new and greater value in the field of lowest-priced cars.

Now, at new lower prices—with full adult-size and with Chrysler quality and luxury of equipment unmatched—Plymouth presents even more vivid contrast with other cars in its price group.

No other car at anywhere near its price gives Plymouth's beauty and style, its marked economy, the safety of its Chrysler weatherproof hydraulic 4-wheel brakes, and its characteristic Chrysler power and smoothness.

We invite you to ride in or drive the new Plymouth to prove to your own satisfaction that Plymouth alone combines the completely rounded qualities of style, size, performance and value which buyers of lowest-priced cars have a right to expect.

A CHRYSLER MOTORS PRODUCT

(1003)

Going to Montreal Ottawa Quebec

experienced travelers prefer THE MONTREALER

de Luxe Through Train

Via Hell Gate Bridge Route

Hotel comfort . . . attentive courteous service . . . a good night's sleep.

from Pennsylvania Station New York 8 P.M. Daily

All Steel Equipment

Club-compartment, sleeping car to Montreal. Drawing-room, compartment sleeping cars to St. Albans, Montreal, Ottawa daily; Quebec, except Saturdays. Parlor car to New Haven. Dining car. Coaches.

Returning

Equally good service on "The Washingtonian"

Tickets and Pullman accommodations at Pennsylvania Station, Canadian National Railways, 505 Fifth Ave., or any Consolidated Ticket Office.

Via Connecticut River—Green Mountains Line

104

The NEW HAVEN RAILROAD travel by train

ADEL WILL PRESIDE AT BRIBERY TRIAL

Supreme Court Decides Queens Judge Shall Hear Charges Against Berg and Levin.

DEFENSE TO KEEP UP FIGHT

Nicholson Rules Dismissed Engineer Must Be Paid for Time in Jail.

The validity of the joint indictment accusing Frank H. Berg, former private detective, and Albert Levin with trying to bribe George U. Harvey, Borough President of Queens, will be attacked today in the County Court when counsel for the defense will file a motion asking for permission to inspect the grand jury minutes.

The motion will be opposed by District Attorney Newcombe. Should it be granted, Henry A. Uterhart, attorney for Berg and Levin, will ask for the dismissal of the indictment on the ground of insufficient evidence on which to send the case to trial.

Mr. Uterhart on learning yesterday that Justice John B. Johnston in the Special Term of the Supreme Court had denied his application to transfer the proceedings from the County to the Supreme Court said this would be his next step. He added, however, that if he was unsuccessful, he would be ready to proceed with the case next Monday, the date set by County Judge Frank F. Adel to start the trial.

Holds Adel Is Fit.

In denying the application, Justice Johnston in his decision said:

"The sole reason advanced for the removal is that upon the trial the presiding judge will be called on to decide several difficult questions of law, first, whether on Nov. 11, 1928, George U. Harvey was exercising the functions of any public office.

"Second, whether on that date he was exercising the function of two public offices, and third, if he were, as to which office the defendants intended to influence his acts, vote or decision.

"The third is not a question of law but of fact. As I have not the power to decide I have no right to express an opinion as to the merits of the first and second propositions, but surely neither of them is so difficult that an experienced judge of the County Court, whose jurisdiction in criminal causes is concurrent with that of the Supreme Court is not qualified to determine it.

"Counsel do not suggest the county judge is biased or prejudiced against the defendants and frankly concede as well they might his learning and ability, and therefore, as no good reason has been shown why the motion should be granted, it is denied."

Newcombe Ends Graft Study.

District Attorney Newcombe is expected to announce today what action he will recommend on the charges by Mr. Harvey of graft in the Street Cleaning Department. Mr. Newcombe, it was said yesterday, had practically finished his study of the summary of the investigation conducted by Mr. Harvey and Superintendent of Streets Fritz Brieger.

Mr. Harvey announced he had received a ruling from Corporation Counsel George P. Nicholson that Clifford B. Moore, consulting engineer in the Queens Sewer Department under former Borough President Maurice V. Connolly, must be paid for the one month he spent in jail for falsifying a Federal income tax return and for the three months he has been under suspension as a city employe.

Mr. Nicholson ruled that Moore, who was suspended by former Borough President Bernard M. Patten, never was legally removed, as Mr. Patten, who tried Mr. Moore on Dec. 15, went out of office without rendering a final decision in the case. Thus Moore is entitled to reinstatement and back pay. Mr. Harvey under the ruling cannot take any action based on the minutes of the Patten hearing. Moore's salary is $7,500 a year.

Mr. Harvey said he would not reinstate Moore, pending the filing of the new charges and the proposed hearing. Mr. Harvey also announced that he had received a request from counsel for William T. Stevenson, dismissed Assistant Superintendent of Streets, for a copy of the minutes of Stevenson's trial. The request was taken as indication that Stevenson intends to appeal from Mr. Harvey's decision.

MACHINE GUN TOWER TO FORTIFY THE TOMBS

Guard at Periscope to Have View of Street So as to Foil Any Escape.

Richard C. Patterson Jr., Commissioner of Correction, announced yesterday that he had approved plans for the installation of a machine-gun tower over the rear gateway of the Tombs, facing on Lafayette Street, to forestall any attempts of gunmen to escape. It is the first time in the history of the famous detention prison, which runs back to the construction of the old Tombs in 1838 and the erection of the present structure in 1893, that such a precaution has been taken to guard the inmates.

The move was believed to have been inspired by the attempted escape of the three hold-up men, Michael (Red) McKenna, Hyman Amberg and Robert Berg, on Nov. 3, 1926, in which the warden, Peter J. Mallon, and a keeper, Jeremiah Murphy, were shot and killed by the gunmen, each of whom then shot and killed himself in the prison yard when they realized that the outbreak was futile. Since then keepers have discovered other plots to escape.

Ever since the 1926 killing patrolmen have been stationed to guard the main entrance to the Tombs on Centre Street and the gate on the Lafayette Street side to the west, used every day by the department's steel automobile vans in bringing prisoners to and from the prison. Several weeks ago a booth was erected at each entrance for the use of the patrolman on guard, but Mr. Patterson indicated yesterday that this additional protection was not considered sufficient.

The steel tower for the machine gun will be constructed over the inside portal of the rear gate in such a way that if prisoners try to escape through the gate they can easily be held back by a continuous stream of bullets, fired by a keeper through slots commanding a sweep of the yard. The top of the tower will be below the level of the rear stone wall, but the keeper will be equipped also with a periscope, through which he can obtain a view of the street outside each time the van driver signals for admission through the gate or his exit. The few windows in the tower will have bullet-proof glass and there will be a steel platform on either side of the structure for the use of the keeper in getting in and out of the booth.

MOSCOWITZ INQUIRY SET TO BEGIN TODAY

If Committee Quorum Remains in Capital Somers Will State Charges in Secret Session.

WINSLOW CASE UNDER WAY

Chairman Dyer Says Field Aides Are at Work Here and Body Will Sit When Report Is Made.

Special to The New York Times.

WASHINGTON, March 5.—The inquiry authorized by Congress into alleged misconduct by Judge Grover M. Moscowitz of Brooklyn will get under way tomorrow, if a quorum of the five House investigators assigned to the task respond to a call for such a meeting issued tonight.

Representative Michener of Michigan, chairman of the subcommittee that will investigate, has invited Representative Somers of New York, who sponsored the charges, to outline his case in executive session tomorrow. The hearing will be deferred if a quorum of the subcommittee fails to appear. Some of the subcommitteemen could not be located today, but it was not learned definitely whether they had left Washington for their homes.

There was a general exodus of members today, and if three of the four representatives who are to be associated with Mr. Michener in the inquiry are among the number the proceedings will have to be suspended for a time.

Mr. Somers is prepared to outline his charges against the Brooklyn judge in detail if the subcommittee is ready to hear him tomorrow. Under the terms of the call the session will be held in secrecy. Only the taking of testimony at Brooklyn will be public.

Representative Dyer of Missouri, Republican, chairman of the subcommittee named to investigate the charges against Federal Judge Francis A. Winslow of New York, left today for his home in St. Louis. He will be gone at least a week.

Mr. Dyer said his absence would not halt the inquiry, which he said already was in progress. It was indicated that agents are now active in New York in behalf of the House investigators, and that there would be no occasion for the subcommittee to hold another meeting until its field aides made their initial report. The identity of the men who are assembling the evidence and checking up on witnesses in the Winslow case has not been disclosed. Mr. Dyer has persistently refused to say whether these men were drafted from the Department of Justice.

Any publicity on this point, he said today, might defeat the ends of the investigation.

House leaders believe the inquiries into the conduct of Judges Moscowitz and Winslow will be completed some time before the adjournment of the special session of Congress. They would not say at this time whether the cases will be passed upon in the special session.

BLACK, IN CAPE TOWN, ENDS LONG AIR TOUR

CAPETOWN, March 5 (AP).—Van Lear Black, Baltimore publisher and aviation enthusiast, arrived here today, completing his 6,000-mile air tour which began at Croyden, England, on Feb. 11.

He left Pretoria at 7 o'clock this morning and stopped for an hour at Beaufort West. He landed at Wynberg at 4:20 P. M. He plans to remain in Cape Town until Friday.

Mr. Black is anxious to meet Captain Malcolm Campbell, noted British automobile racer, and to visit Bernouk Pan, where the Captain hopes to attain a new world's speed record for motor cars.

The Baltimore publisher said that he was delighted with his flying experiences over South Africa. He added that he expected to return to London on a seven-day trip.

Mr. Black, who has made several extended tours of Europe by airplane, at one time planned a 40,000-mile trip which would have carried him around most of the world, but was forced to cancel it because of engine difficulties and the problem of finding suitable landing places.

LINK MORAN KILLING TO MURDER OF YALE

Two Men Sought for Chicago Massacre Alleged to Have Slain New Yorker.

PROSECUTOR MAKES CHARGE

Fred Burke and James Day, It Is Said, Were Hired Expressly for Chicago Crime.

Special to The New York Times.

CHICAGO, March 5.—Two men who are being sought as members of the firing squad that executed seven members of George ("Bugs") Moran's North Side gang here on St. Valentine's day killed Frank C. Yale, alias Uale, in Brooklyn on July 1, according to information gathered by the State's Attorney's office tonight.

Assistant State's Attorney David D. Stansbury, who made the revelation, refused to divulge the basis for the charge that connected these two men with the Yale case for the first time, but declared that the reputation as murderers achieved by Fred Burke and James Ray when they shot the Brooklyn underworld chieftain to death resulted in their employment in the Moran gang massacre.

Burke and Ray, who are former members of St. Louis gang factions, are being hunted as the men who wore police uniforms to gain access to the Moran headquarters in a North Clark Street garage. It is alleged that they received $10,000 apiece to aid in wiping out the Moran gangsters.

Linked to Long Murder Chain.

The information concerning their part in the Yale murder was given to the prosecutors as their pictures, together with a picture of Joseph Lolordo, another named today in the gang killing here, were being sent throughout the country.

The story is a continuation of a series of murders in Chicago and New York, dating back nearly ten years to the killing of "Big Jim" Colissimo in Chicago. It came as a part of the investigation of the Moran gang murder.

As the story was told tonight, Yale was suspected of killing Dion O'Banion and Colissimo.

Alphonse ("Scarface Al") Capone, the Chicago gang chieftain, was in Miami, Fla., on July 1, when Yale was killed in Brooklyn, just as he was on Feb. 14, when the seven Moran henchmen, reputed to have been his enemies, met their doom in Chicago.

The New York police carried on an investigation for months, and the guns used by Yale's killers were traced to Miami.

Paul A. Henderson Jr., son of a former Mayor of Miami, said he purchased them as a favor to Capone and left them in a room for Capone.

Retaliation for Yale Murder.

It was soon after Yale was killed that Tony Lombardo was shot down at Dearborn and Madison Streets, Chicago. Joseph Lolordo was a bodyguard of Lombardo that day, as his brother, Pasqualino Lolordo, had been previously.

Lombardo's position as head of the Sicilian organization of Chicago got him the police rating as a lieutenant of Capone. His death was conceded by the police to have been in retaliation for the Yale murder.

It developed then that Joseph Aiello, once the co-ruler with Lombardo, had become Lombardo's enemy, and consequently the enemy of Capone, and that after a brief alliance with the Moran gang, he had gone to New York and allied himself with Yale.

Joseph Lolordo, being in the confidence of Lombardo as well as the sharer of his brother's knowledge of gang killings, knew the men who killed Yale, including, it is said, Burke and Ray. He and his brother were making plans for Pasqualino's accession to Lombardo's throne when Pasqualino was killed in his home here in January.

The widow accused Aiello of the killing but the colored maid who saw the three men said they were not Italians and it soon became general gang and police knowledge that the Gusenberg brothers, Peter and Frank, and James Clark, were the men who shot Pasqualino Lolordo to death in his own home. They were Moran's best gunners.

Sicilian vengeance was plotted. Claude Maddox rose as a new leader.

Frank C. Frost, alias Foster, and another Moran follower named Davis, meanwhile had killed John Clay, head of the Laundry and Dye House Drivers' and Chauffeurs' Union. The Gusenbergs had twice attempted to kill Jack McGurn, whose original name was James Gebardi, a Sicilian.

A council of war was held at the Circus Cafe, 1,657 West North Avenue, which had a machine gun annex next door used by Maddox. The obliteration of the whole Moran gang was decreed.

Maddox wanted the liquor district. McGurn and Lolordo wanted revenge.

Lolordo recalled the men who took part in the Yale murder. Maddox knew them from former membership in the St. Louis Egans Rats. McGurn had the money to pay them and Burke and May were called into the war council. The rest is gang history in Chicago.

GANDHI RELEASED ON BOND.

Leaves for Burma After Arrest in Calcutta Boycott Riot.

Wireless to THE NEW YORK TIMES.

CALCUTTA, March 5.—Mahatma Gandhi is now en route to Burma, having given his bond today to appear in answer to the charge for which he was arrested last night during a boycott demonstration. Before leaving the Nationalist leader issued a statement saying he had promised the police commissioner that there would be no more public burnings of foreign cloth in Calcutta until the case is settled.

Boycott demonstrations and the collection of foreign cloth will continue, however, and there will be burnings in private which will not conflict with the police regulations.

The Indian press devotes today many columns to last night's riot and the resulting arrest of Gandhi. Subhas Bose in a proclamation says there is "no doubt that the flame Gandhi has lit will not die out until it has destroyed the last vestige of foreign cloth in this land."

Wireless to THE NEW YORK TIMES.

RANGOON, March 5.—The city corporation decided today by a vote of eleven to nine to present an address of welcome to Mahatma Gandhi when he arrives here Friday.

May we send you to Florida next Winter?

IN winter comes the deluge—postcards where X marks their windows—crates of Florida oranges—baby alligators and snapshots of friends sporting new bathing suits on the warm, sunny beaches. You'll soon have a great collection. But why not join them and pick out your own souvenirs? Live at 75 Central Park West and exchange the fur coat for a coat of tan that puts the violet ray to shame. For the difference between the rent you now pay, if you live in this section, and the small annual maintenance for an apartment here, means a saving of $1500 to $3400 a year—for a trip to Florida or what you will.

75 Central Park West will be a 100% cooperative apartment building, as fine as the finest on Fifth Avenue. Each apartment includes radiator enclosures, brass piping, electric refrigeration, weatherstripping, fireplaces. An early purchase will allow us to build after your own suggestions, for occupancy in October, 1929. Units of 4, 6, 8 and 9 rooms (some duplex). Architect: Rosario Candela; builder, Fred T. Ley & Co., Inc.

Write or call today for details about this remarkable rent saving.

PEASE & ELLIMAN INC.

660 Madison Ave. REGent 6600 | 165 West 72nd St. ENDicott 8300

75 CENTRAL PARK WEST BRINGS NEW DISTINCTION TO FIFTH AVENUE'S TWIN AT 67th ST.

Free Teeth of Film

Their whiteness will amaze you

Most teeth are naturally white and sparkling. It is a film that dulls them. Remove it the new way and see what happens

DENTAL science has studied dull, discolored teeth and traced their cause to a cloudy film that coats them.

Then serious tooth and gum disorders have been investigated and their source, in a surprising number of cases, likewise was found to be this dingy film.

That is why the dental profession of today states with such emphasis the warning: Remove film from teeth each day. The way to do it is by the special film-removing dentifrice called Pepsodent.

Look for FILM this way

Run your tongue across the teeth. If you feel a slippery, slimy coating—that is film. An ever-forming, ever-present evil in your mouth. It clings tightly to teeth and defies all ordinary ways of brushing. It gets into crevices and stays. It absorbs stains from food and smoking and turns teeth dull and gray.

Film hardens into tartar. Germs by the millions breed in it, and germs with tartar are the chief cause of pyorrhea.

Film holds the acids of decay in contact with the tooth's enamel. That starts decay.

Now film removed new way

Film cannot resist brushing the way it did before. Pepsodent first acts to curdle film. Then to remove it in gentle safety to enamel.

This recent scientific way is the greatest step made in a half century's study of tooth-cleansing methods. Its results are seen on every hand.

Give Pepsodent 10 days

If teeth are dull, "off color," that is film. If you are prone to tooth and gum disorders, that may be film also. Remove this film and see teeth whiten.

Between your dentist, and Pepsodent used twice a day, you obtain the ultimate in tooth and gum care as modern dental science knows it. Get a large tube for a few cents at your druggist's.

Beware when lovely teeth are placed at stake. The finest dentifrice is never too costly when science recommends it.

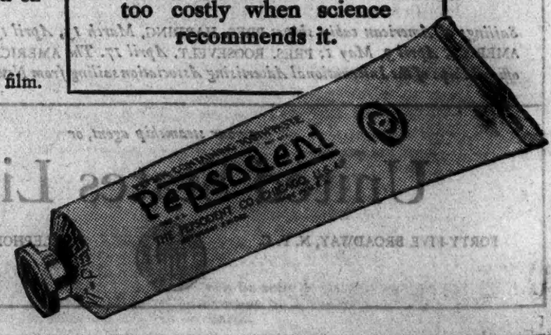

Pepsodent

The Special Film-Removing Dentifrice

LAST CALL

3,500 LEFT!

LAST CALL

You have until midnight of March 20, 1929, to get one of these 3,500 HIGH SCHOOL EDUCATIONAL COURSES for only $2.98 postpaid!

ACT NOW!

WE have only 3,500 sets left of our 60-volume edition of the popular HIGH SCHOOL EDUCATIONAL COURSE. We are offering these 3,500 sets, for quick sale, at the same price of $2.98, payment in full, until midnight of March 20, 1929. This means that your order must be postmarked on or before midnight of March 20th, if you are to get one of these HIGH SCHOOL EDUCATIONAL COURSES at the bargain price of $2.98, fully prepaid. Incidentally, by ordering on or before this date, you save $7. For when these 3,500 remaining sets are gone, the contents of these 60 handy books will be issued in two large, expensively produced cloth-bound volumes, at $5.00 each, or $10.00 for the set. These two large volumes will contain every word that the smaller volumes now contain; not a thing will be omitted.

SAVE $7.00

We have decided to make the edition more sumptuous—and consequently more expensive—because of the tremendous impression that these worth-while books have made on the people clamoring for self-education. Meanwhile, we have 3,500 sets of the 60-volume edition—60 books in handy pocket size—to sell for $2.98 per set. We are giving the public a final chance to secure this material in this convenient form. When these 3,500 sets are gone, the 60-volume edition will be discontinued, and the two large, more expensive volumes will take its place. This is positively your last chance to secure this sensational HIGH SCHOOL EDUCATIONAL COURSE for only TWO DOLLARS AND NINETY-EIGHT CENTS! Hurry! Don't hesitate! Sign and mail the order blank immediately. This price is making publishing history! Seize this opportunity NOW! Haste is imperative! Rush your order so that it will have a postmark before midnight of March 20, 1929. Pay for the books when they reach you, but by all means get that order blank in the mail! Remember—March 20th is the deadline. Get YOUR order mailed in time.

Complete Description

MAKE no mistake about what these books are. The set contains 60 different books, or 60 separate volumes. Each volume measures 3½x5 inches, and the books run to 64 pages each. The type is 8-point (the size used in the average daily newspaper), and it is clear and easy to read. The manner of setting these books enables us to put 15,000 words of text in each book, so you see the books are not sketchy, or mere "outlines." Each text is complete in itself. The total number of pages in the set is 3,488; the total number of words exceeds 825,000! Is not this a bargain at $2.98? And we pay the postage to your address! Many of the books have illustrations or diagrams to make the text more understandable. The books are uniformly bound in stiff, substantial covers. You will be amazed and delighted with the worth of this set.

TEXTBOOKS are often dry and musty. This Educational Course will be found refreshingly different from the usual educational volume. Every book has been written with the reader constantly in mind. Every page is clear and readily understandable by the average person. No attempt is spared to provide books which everyone can use to learn without the aid of an instructor.

Every book in this 60-volume set is self-teaching—that is the plan that underlies them all, to make no instructor necessary. Of course, the books are of no value unless you read them with the determination to learn. There is no royal road to knowledge just by letting your eyes run idly over the printed page! But if you have real ambition, then these are books to help you get ahead—these are books which may be of more genuine benefit to you than all four years of formal high school training.

Easy to Understand

The simplicity of these books is truly amazing. You will be gratified to find them entirely lucid in every way. No subject is kept difficult—all are presented to you so that you can get the most out of them. Just reading these books is educative to an extent that you cannot realise unless you try the experiment! Furthermore, every volume is interesting. The type is of a size to make reading easy. The authors have been interested in their subjects, and this makes it certain that those subjects are presented in a delightfully fascinating manner.

What makes some textbooks difficult for the ordinary reader is that essential facts have been left out—such facts to be supplied by the teacher. In this Educational Course every fact is inserted in the text. With attention and determination a thorough grasp can be had of the subjects represented in this course (see the complete list at right). It is not necessary to ask questions—every question has been foreseen and already answered by the writers who have made this set a marvel of clearness and completeness.

Answers Questions Like These

All of these questions, and hundreds of others are understandingly answered in this 60-volume EDUCATIONAL COURSE, totaling some 825,000 words of text—and the price of 60 books is only $2.98, payment in full. This price includes the postage to your address. At such an amazingly low cost, can you honestly afford to be without a set of books which promise to be so useful and valuable to you?

(1) Who said: "Where ignorance is bliss, 'tis folly to be wise?" (2) What is meant by "squaring the circle?" (3) What have the following names in common: Van Buren, Tyler, Polk, Fillmore, Pierce? (4) What are the four forms of English Composition? (5) What is Psychology? (6) Who were Donatello, Cellini, Bologna, Rodin? (7) What is the Milky Way? (8) Who was Delilah? (9) What famous speech begins: "Friends, Romans, countrymen, lend me your ears?" (10) What do the following mean: (a) "Sprechen sie Deutsch"; (b) "Parlez-vous francais"; (c) "Habla usted Espanol"? (11) How far does a falling body drop in the first second after starting from rest? (12) What does "ibid," mean? (13) What was the Roman god of war? (14) What were the three orders of Greek architecture? (15) What chiefly caused the U. S. Civil War?

CONSIDER for a moment the wide scope of these sixty books—think just how comprehensive they are! There are 825,000 words in these sixty volumes. They include a wonderful variety of subjects, from history and economics and literature to mathematics, foreign language and the arts. Even commercial subjects, such as geography and typewriting, are included. You get a substantial foundation in the arts, and an insight into the great world of science. Then there are the handy reference volumes, the alphabetical dictionaries, which give you concise information just when you need it and exactly as you want it.

Four foreign languages—the languages which most English-speaking people desire to learn—are given in this set. These foreign languages are self-teaching in these handy volumes. They may be readily grasped with the aid of these books.

Variety of Subjects

Everything you need is here—this series is compact and complete in itself. This is a course crammed with valuable information and useful knowledge. There are two volumes of questions and answers (quizzes) with which you may test your knowledge from time to time. There is that excellent general treatise on "How to Study"—this work alone is really worth the entire price of the set in the valuable hints it gives and in the manner in which it enables the average person to study in such a way that he will get the most possible good out of his efforts.

You will find it invaluable to have at hand many of these books which you may not use at first. Though some of the subjects may seem to you apart from your present interests, they will sooner or later come in handy. Every one, today, should have a representative library of reference to which he can turn in search of facts when he requires them. That is what makes this course so thoroughly useful, and that is why sixty volumes were chosen as the ideal number of books for the set.

In our modern civilization, with the miracles of modern printing, knowledge is within every one's reach. There is no longer any excuse for any individual to remain in ignorance. Lack of knowledge is not tolerated. Today you must be progressively alert—keep abreast of the times—and maintain a standard of education that is on a par with the knowledge of your fellows. This 60-volume EDUCATIONAL COURSE will be a forward step in this direction; these sixty books will be worth far more than $2.98 to you in achieving this much to be desired result. Mail that blank before it is too late!

HALDEMAN-JULIUS PUBLICATIONS
Dept. F-250 GIRARD, KANSAS

Here's What You Get—

A Complete List of All the Titles in the 60-Volume Educational Course

IMPORTANT NOTE: These volumes are original, copyright works, available only in this series and prepared especially for the series of which they are a part. These 60 books must be ordered as a set—the individual titles should not be ordered separately.

ENGLISH (GRAMMAR)

1. **Common Faults in Writing English.** Containing Faults of Grammar, Miscellaneous Faults, Errors in the Use of Words and Index.
2. **Spelling Self Taught.** Containing General Principles, Capital and Hyphen, Word Groups (with helpful rules), Word Building and Changing, etc.
3. **Grammar Self Taught.** Containing the parts of Speech, The Sentence, Parsing, etc.
4. **Punctuation Self Taught.** Containing examples and rules for use of Period, Comma, Semi-colon, Colon, Interrogation Point, Exclamation Mark, Quotation Marks, Parentheses, Dash, etc.; with Exercises for Drill.
5. **4000 Words Often Mispronounced.** Containing 4000 words with correct pronunciation in easily understandable symbols.
6. **How to Improve Your Conversation.** Containing Fundamental Precepts, Vocabulary, Dramatic Effect, Gesture and Gesticulation, Laughter, Dialect and Dialogue, Etiquette in Conversation, etc.
7. **How to Improve Your Vocabulary.** Containing Single Words, Words in Combination, etc.
8. **How to Write Letters for All Occasions.** Containing the Rhetoric of the Letter, Friendly Letters, Love Letters, Social Letters and Some Conventions of Letter Writing.
9. **How to Prepare Manuscripts.** Guide for Writers on How to Submit Manuscripts for Publication.
10. **How to Argue Logically.** The Precepts and Art of Discussion.

HISTORY

11. **An Outline of United States History.** Containing American Beginnings, Founding of the Union, Expansion and Conflict, etc.
12. **History of the American Revolution.**
13. **History of the U. S. Civil War.**
14. **Lives of U. S. Presidents.** Brief biographies with pen portraits.
15. **Current Events: Debate on U. S. Dry Law.** Clarence Darrow vs. Wayne B. Wheeler.

LITERATURE (General)

16. **Facts You Should Know About the Classics.** Containing Classics of the Ancient World, Classics of the Middle Ages, Classics of the Modern Period.
17. **One Hundred Best Books to Read.** A reading guide.
18. **The Enjoyment of Reading.** Notes on the appreciation of literature.

THE ARTS

19. **Painting and Painters.** Containing the Beginnings of Painting, Greek Painting, Roman Painting, Renaissance, Dutch Painters, etc.
20. **Sculpture and Sculptors.** Containing the Beginnings of Sculpture, Italian Decadence, Eighteenth and Nineteenth Century, etc.
21. **Music and Musicians.** Containing Music of the Ancients, Church Music, etc.
22. **Dictionary of Musical Terms.**
23. **The Story of Architecture.** Facts you should know about the evolution of buildings.

LANGUAGES (Foreign)

24. **Latin Self Taught.** Complete with Introduction, Rules, Syntax, Vocabulary, etc.
25. **French Self Taught.** Complete with Introduction, Rules, Syntax, Vocabulary, etc.
26. **Spanish Self Taught.** Complete with Introduction, Rules, Syntax, Vocabulary, etc.
27. **German Self Taught.** Complete with Introduction, Rules, Syntax, Vocabulary, etc.

BUSINESS (Commercial Subjects)

28. **Outline of Economics (Wealth).** Containing Machinery, Production, Industry, Exchange, Banks, Interest, Profits, Rent, Wages, Taxes, etc.
29. **How Wall Street Works.** How money is made in the buying and selling of stocks and bonds.
30. **United States Commercial Geography.**
31. **A Handbook of Commercial Law.** Containing Contracts, Mortgages, Real Estate, Insurance, etc.
32. **How to Write Business Letters.** Complete with samples.
33. **Typewriting Self Taught.** Approved touch system, with exercises, diagram, etc.
34. **How to Write Telegrams Properly.**

SCIENCE

35. **Chemistry for Beginners.** Containing the Elements, Atomic Weights, Valency, Periodic Law, Formulae, Organic and Inorganic Chemistry, etc.
36. **Physics Self Taught.** Containing Gravitation, Inertia, Force, Motion, Heat, Light, Sound, Electricity and Magnetism.
37. **Astronomy for Beginners.** Containing the Solar System, the Sun, the Planets, the Moon, Comets, Stars, etc.
38. **Psychology for Beginners.** Containing the Mind, Subconscious, Will, Perception, Memory, etc.
39. **The Riddle of Human Behavior.**
40. **Evolution Made Plain.** The facts about the evolution of the earth and life upon it.
41. **Great Men of Science.**
42. **Facts You Should Know About Animal Life (Introduction to Zoology).** Containing the Classification of the Animal Kingdom.
43. **Manual Training: Elements of Woodworking.**

MATHEMATICS

44. **Elementary Plane Geometry Self Taught.** Complete with theorems, problems, diagrams, etc.
45. **Curiosities of Mathematics.** Containing Squaring the Circle, Pi, Trisection of an Angle, Compound Interest, Prime Number, etc.
46. **Arithmetic Self Taught (Part I).** Containing Numeration and Notation, Addition, Multiplicaton, Subtraction, Division, Factoring and Cancellation, Fractions, Decimals, Percentage, Averages, Ratio and Proportion; with Exercises.
47. **Arithmetic Self Taught (Part II).** Containing Powers, Roots, Interest, Gain and Loss, Discounts, Weights and Measures, Area, Volume, Practical Proportion; with Exercises.

REFERENCE MANUALS

48. **Familiar Quotations.** Complete guide to famous quotations.
49. **Popular Shakespearean Quotations.** All the famous lines.
50. **A Dictionary of Classical Mythology.**
51. **A Dictionary of Biblical Allusions.**
52. **A Dictionary of Foreign Words and Phrases (in Frequent Use in English).**
53. **An International Dictionary of Authors.**
54. **A Dictionary of Geographical Names (Gazetteer).**

GENERAL HELPS

55. **How to Get a Liberal Education.**
56. **The Secret of Self Development.**
57. **Revealing Comments on Humanity and Life.**
58. **How to Study.** Containing What to Study, Environment of Study, Technique of Study, etc.

QUIZZES (Tests)

59. **600 Questions and Answers.** What do you know?
60. **400 Questions and Answers.** General information quizzes.

All 60 Books for $2.98 Until March 20, 1929

YOU get 60 books for $2.98 as long as these 3,500 remaining sets last, and if your order is mailed on or before midnight of March 20, 1929! This is slightly less than five cents per book—can you imagine any book treating, in a text of 15,000 words (the total words in each of these books on the average), a subject like Grammar or Economics or U. S. History that is not worth FIVE CENTS? This HIGH SCHOOL EDUCATIONAL COURSE, in this 60-volume handy edition, is a bargain of bargains. There is nothing like it anywhere. It is unique in the field of popular education... Think of all that this course can mean to you. The books are each 3½x5 inches in size. They fit readily into a pocket, handbag or satchel. They take up very little room on a table or in a drawer. Being so compact, yet so comprehensive and readable, these books will be worth more to you than you can guess. You can carry several with you wherever you go, to utilize in your spare time. With a set of these books to choose from, you can make every odd moment count—make your now wasted minutes pay you dividends! You know that you could often get a lot of good from a book if you only had it handy when you need it! This handy edition solves that problem. Get a set today!... The authors of these sixty educational volumes were especially chosen to prepare these works so that the average person may readily assimilate their contents. In spite of the sensational low cost of these books, they have been written by authorities in their various fields. Some of the writers who have helped to make this HIGH SCHOOL EDUCATIONAL COURSE POSSIBLE are: PROFESSOR CARROLL LANE FENTON, of the University of Cincinnati; JOHN COWPER POWYS, famous lecturer and critic; JOSEPH McCABE, world famous scholar and author of 180 books; LAWRENCE A. BARRETT, High School Instructor of Mathematics; JOHN S. GAMBS, High School Teacher; MAYNARD SHIPLEY, President of the Science League of America; LLOYD E. SMITH, former college English assistant; HEREWARD CARRINGTON, New York Scientist; J. GEO. FREDERICK, commercial expert; DR. ISAAC GOLDBERG, well-known critic; MURRAY SHEEHAN, educator and novelist; LEO MARKUN, research student; NELSON ANTRIM CRAWFORD, well-known writer; CLARENCE DARROW, famous lawyer, etc., etc... Thus, it is certain that every one of these books is of outstanding excellence. As a reading course this set cannot be surpassed—for the price of $2.98 you get 825,000 words of text, nearly a million words! The general editorship has been under the direction of E. HALDEMAN-JULIUS, famous for his campaigns of popular education and for providing good reading at a price within reach of every one's pocketbook.

825,000 Words of Text! 3,488 Pages

All For $2.98 Payment in Full

GRAB THIS CHANCE!

NOW you can fill in those embarassing gaps in your knowledge. Here, in 60 handy volumes which fit your pocket or handbag, you can get the essentials of the usual High School Course for only $2.98. *This is positively all you pay*—if you use the special order blank below before our remaining 3,500 sets are gone—mail it before midnight of March 20, 1929.

What do the words "A High School Education" mean? They mean a thorough grounding in those essentials of modern knowledge which enables a person to be the most efficient in the everyday activities of his work and of his contact with others. When it is required that a person have a High School Education, it is meant that such a person must be equipped with a substantial background of English, History, General Literature, some Languages, Commercial Subjects (Business and Economics), Mathematics, Science and (the Arts. It is expected that such a person will have his intelligence alert and trained to enable him to learn new things readily, to know where to look for facts not already in his possession; in short, to be a man or a woman aware of those fundamentals which form the basis of every education and of all culture.

Probably you have often felt the lack of knowledge you really ought to have at your command. Perhaps you did not get the most out of your school days, or possibly you were obliged to leave school before you had completed your education. Or your High School training has slipped into the past, and you are "rusty" on many subjects. Whatever the reason for the lack, you feel that the void is there—and you want to fill in the gaps! This 60-volume HIGH SCHOOL EDUCATIONAL COURSE is just the thing for you—it is comprehensive, easily understandable, thoroughly reliable and authentic, and absolutely up to date.

Whether you wish to study High School Subjects for the first time, or whether you merely wish to review your High School Education, you will find these 60 books exactly what you need. Read the list of titles carefully as listed at the left—and remember, all you pay for all 60 of these splendid books is two dollars and ninety-eight cents!

A word about this astonishing low cost—the price of $2.98 for all 60 of these books is possible, has been possible, because of mass production. These books have been bought by more than 250,000 people. The popularity of these books is irrefutable indication that they are filling a widespread need. Indeed, the price is so low that many people get the set just to have the books handy for reference. At such a price no one can afford to be without these books. In usual library form they would cost perhaps $25; in the usual two-volume cloth edition they will cost $10—but you can get the same material, word for word, in 60 pocket-size volumes, for only $2.98 postpaid! But remember—3,500 sets are all we have. You must not delay—March 20 is the last day! *Grab this chance NOW!*

Amazing as it sounds, it is quite true that $2.98 is FULL and FINAL PAYMENT for all 60 of the books in this HIGH SCHOOL EDUCATIONAL COURSE. There are no strings attached to this offer—$2.98 is all you pay. Here you get 60 books for no more than one average text book costs in school.

We pay the postage to your address on this 60-volume set. The price of $2.98 includes all charges except the small C. O. D. fee (exactly seven cents), which goes to the U. S. postoffice. All packing and carriage charges are otherwise fully paid. You can avoid any possible delay or inconvenience (C. O. D. packages sometimes move slower than regular parcel post, and if you are not home when the package is first delivered it may cause you a little inconvenience) by remitting $2.98 with your order. Satisfied customers everywhere guarantee the value of this set of books. You are assured of satisfaction—when you see the books you will be convinced that they are worth the bargain price of $2.98.

However, send no money with the order unless you wish to. We shall be glad to send the books C. O. D. if you prefer. Just mail the blank and pay the postman on delivery PROMPT SERVICE GUARANTEED.

All you have to do is see that your order is mailed on or before midnight of March 20, 1929, so you'll get one of the 3,500 remaining sets.

YOU HAVE UNTIL MIDNIGHT OF MARCH 20, 1929 TO GET YOUR ORDER IN THE MAIL

☞ The postmark will tell the story: All orders will be filled which are postmarked on or before midnight of March 20, 1929.

Mail This Blank Before March 20, 1929

Haldeman-Julius Publications
Dept. F-250, Girard, Kansas

Send me at once the 60-volume HIGH SCHOOL EDUCATIONAL COURSE. Unless my remittance (check, money order or cash) for $2.98 is enclosed herewith, I agree to pay the postman $2.98 (plus 7c C. O. D. fee, which goes to the postoffice) on delivery. It is understood that I am to make no further payments whatever, and that you are to pay the postage to my address.

Name..... Address.....

City..... State.....

NOTE: No C. O. D. orders can be sent to Canada or foreign countries. These must remit in advance by International postal money order or draft on any U. S. bank.

SUPREME COURT BARS COAL RATE DISPUTE

Bench Refuses to Pass on Case, Involving Commerce Board's Power on Rail Schedules.

REVIEW FOR TAX ON GIFTS

New York Stock Levy on Outside Corporations Also Is Accepted for Consideration.

WASHINGTON, March 5 (AP).—The Supreme Court refused today to pass on the authority of the Interstate Commerce Commission to prohibit Southern carriers from reducing rates on lake cargo coal from Southern fields.

The action of the court will leave in effect rates recently agreed upon by the Northern and Southern carriers which give 35 cents a ton advantage to the Northern over the Southern coal fields.

For years the Northern fields have enjoyed a rate advantage of 25 cents a ton, but the differential was increased in August, 1927, with the permission of the Interstate Commerce Commission, to 45 cents through a 20-cent reduction by the Northern carriers. The Southern railroads filed schedules proposing a 20-cent reduction in their rates, which would have restored the old 25-cent differential.

The commission, however, ordered the Southern carriers to cancel the schedules, and these railroads appealed to a Federal district court at Charleston, W. Va., which set aside the order of the commission permitting the Northern roads' reduction.

While the appeals of the commission, the Northern carriers and the Northern coal mine operators were pending in the Supreme Court, the Northern and Southern carriers agreed to split their differences and put into effect rates under which the Northern coal fields now have an advantage of 35 cents a ton over the Southern fields.

This agreement was brought to the attention of the Supreme Court during the argument of the appeals. The railroads of the country were particularly anxious to obtain a ruling by the highest tribunal on the power of the commission to prohibit railroads from reducing rates when the reductions would not necessarily seriously impair operating expenditures. But the controversy was disposed of today without any decision on that or any of the other questions raised in the appeals.

Chief Justice Taft read the order of the court as follows:

"These cases have been fully argued and considered, but in the present situation we find that they present moot issues and that further proceedings upon the merits can neither be had here nor in the court of first instance.

"To dismiss the appeals would leave the injunction in force, at least apparently so, notwithstanding that the basis therefor has disappeared. Our action must, therefore, dispose of the cases, not merely of the Appellate proceedings which brought them here.

"The practice now established by this court under similar conditions and circumstances is to reverse the decree below and remand the case with directions to dismiss the bill. The order will be, therefore, that the decree is reversed with directions to the District Court to dismiss the bill of complaint without costs, because the controversy involved has become moot and therefore is no longer a subject appropriate for judicial action."

The order named several cases as authority for the action.

A case involving the validity of the New York law taxing stock of outside corporations issued without par value will be reviewed by the Supreme Court. The court announced today that the State had presented a case against the trustees of the Thermiodyne Radio Corporation which was within the jurisdiction of the court and that it would be heard on its merits.

The court also consented today to pass on the constitutionality of the Federal gift tax imposed by the 1924 revenue act. D. Basil O'Connor of New York challenged the law which imposed the tax on gifts approximating $92,000 made to him in 1925. He contended the tax was invalid because it was direct and not apportioned as required by the Constitution. The suit was dismissed in the lower Federal courts on the ground that in former decisions the constitutionality of the tax had been sustained.

CROWDS AT CAPITAL CONGESTED RAILROAD

Hungry Horde of Passengers Besieged Union Station Trying to Get Away.

Special to The New York Times.

WASHINGTON, March 5.—It is easier to come to Washington at inauguration time than to go away when the ceremonies are over. Especially is this true when the crowds exceed, as they did yesterday, all inaugural crowds in the memory of the oldest officials at the Washington terminal.

More than 150 extra trains had been provided, and between 2 o'clock in the afternoon and midnight on March 4, a total of 127 left the Union Station.

Nevertheless up to and long after midnight chaos reigned at every point of departure from the city. At the Union Station a horde of hungry, rain-soaked visitors mulled about in search of food and information as to places where it was to be obtained outside of the crowded station restaurant. Above all they strove to buy tickets and make their trains for home, or, failing that, to make reservations at the earliest possible moment. On every track were waiting trains, held in anticipation of the emergency. No accidents or breakdown of the system occurred.

The delays, inevitable under the circumstances and due to the added time required to load the many extra cars on all the waiting trains, produced confusion and congestion in the crowded station that abated only slightly as the night wore on.

The situation improved as each train pulled out, but conditions still are far from normal and Washington will not be itself again until tomorrow night. Because of the rain, the rush to leave the city began unusually early, people leaving the Capitol grounds for the Union Station even before the end of the inaugural address.

The highways were crowded with home-bound motors. Automobile parties, arriving to spend the day, departed precipitately and buses were crowded and bus terminals jammed with those left behind.

AUTO MEN PROTEST GASOLINE TAX PLAN

Resolution Declares New Levy Would Make Motorists Pay State Total of $60,000,000.

The Automobile Merchants Association of New York, Inc., which includes local distributers and dealers of the metropolitan district, started yesterday public circulation of a resolution adopted by its board of directors protesting against the proposed State gasoline tax. The public is urged to sign the protest and mail copies to Assemblymen and Senators at Albany.

The resolution declares that the motor vehicle owners will pay the State at least $36,000,000 in taxes this year "for the privilege of operating their cars," and that it is estimated that the proposed gasoline tax of two cents a gallon will yield in excess of $24,000,000 more, making a total of more than $60,000,000 from this source.

This, it is contended, is more than 25 per cent of the actual expenditures of the State government for general purposes and more than five times the amount of tax being collected on all the real estate in the State for the fiscal year ending June 30, 1929.

After speaking of the "unfairness of this added burden" on motorists, the resolution adds:

"The public appears to have been misled into a belief that the money to be derived from the proposed gasoline tax is to be used for additional construction and maintenance of highways, although the present apparent intention of the Governor and the leaders of the Legislature is that there shall be no such limitation, and that very little, if any additional money shall be spent for new construction and maintenance of highways."

The Brooklyn Moto Vehicle Dealers' Association, Inc., also issued a statement condemning the gasoline tax proposal.

Plan Highway Over Israelites' Route

JERUSALEM, March 5 (AP).—The approximate route taken by the Israelites on their forty years' journey to the Promised Land will be a paved highway, along which motor cars will speed toward the new Palestine, if the plans formulated by the Egyptian Government are brought to a successful conclusion. The Egyptian Government has started preliminary work in opening up a road across the Sinai Peninsula to connect Egypt and Palestine.

WIDOW OF SHONTS FACES $149,545 LOSS

She Is Reported Destitute and Dying by Counsel Who Seeks to Collect From P. J. Fuller.

CHARGES DOCUMENT THEFT

Says Alleged Receipt of Convicted Broker Is Gone From Court Rolls —Default Judgment at Stake.

The statement that Milla D. Shonts, widow of Theodore P. Shonts, former head of the Interborough Rapid Transit Company, is now desperately ill and destitute and that an important document in the default judgment for $149,545 she obtained last Summer against Percy Jay Fuller, a broker, has been stolen from the judgment roll in the county clerk's office formed part of an affidavit filed in the Supreme Court yesterday by Oscar J. Smith, attorney for Mrs. Shonts. The affidavit was submitted on an application to abandon a reference ordered by Supreme Court Justice Frankenthaler to determine whether or not the papers in Mrs. Shonts's suit against Fuller were served on the defendant, and for the denial of Fuller's application to vacate the judgment on the ground that he was not served.

Justice Frankenthaler, who heard Fuller's application last Summer, appointed Edward S. Dore to take testimony as to whether the service, alleged to have been made by a process server in front of Fuller's residence at 1,070 Madison Avenue last April, was actually made. The referee, who heard many witnesses, field a report last Friday, in which he said he believed testimony that Fuller was ill that day and did not leave his apartment. If this report is upheld by the court, it is expected that Fuller's application to vacate his default will be granted and that the past proceedings will be nullified.

The affidavit of Mrs. Shonts's attorney said that the action was brought to recover $97,000 in bonds which were part of the settlement she made with the estate of her husband in demanding her share of his property. She alleged that the bonds were delivered to Fuller on April 12, 1921, and that Fuller, as her agent, agreed to collect the interest and remit it to her and to deliver the bonds upon her demand. She said she made many demands, the final one on March 1, 1925, and was unable to get her property.

Mrs. Shonts then sued and when a process server swore that he served Fuller, and the latter made no defense, she got judgment by default with interest from 1921. She was unable to collect on an execution against Fuller's property and sought a body execution against the defendant but it was stayed because he was then awaiting trial in the Federal court for using the mails to defraud. He was convicted later and sentenced to four years in Atlanta and has since been at liberty on $30,000 bail. His appeal was argued before the Circuit Court of Appeals yesterday.

Mr. Smith, in applying for a denial of Fuller's application to open the default, said the judgment roll was based in part on the testimony of Mrs. Shonts's daughter, Mrs. Marguerite Shonts Bingham, wife of a son of the late Police Commissioner Bingham, who told of a receipt delivered to her by Fuller, which read: "Received from Milla D. Shonts the sum of $28,000 for active action in the market. The balance of Mrs. Shonts's money in safe depot box entirely subject to her control. Total bonds, $97,000."

The attorney said he inspected the judgment on June 13 last and found the receipt in the papers, but that on July 11 he "was surprised and shocked to find that the receipt of this defendant had been stolen from the judgment roll." The lawyer said he reported at once to Presiding Justice Dowling of the Appellate Division, who caused a search to be made for the missing document, but the attorney said he was informed that "the investigation established the fact of the theft, but reported inability to locate the thief." For this reason the attorney said that if the judgment were reopened he would be compelled to rely on secondary evidence to prove that Fuller received the property.

It was said yesterday in behalf of Mr. Fuller that he had no knowledge of the disappearance of any document from the judgment roll and that he had always insisted that the alleged receipt bearing his name was not genuine.

BROTHER IDENTIFIES JERSEY MURDER VICTIM

Slain Man Had Long Police Record Here and Killing Is Laid to Thugs' Revenge.

Special to The New York Times.

FLEMINGTON, N. J., March 5.—The body of a man found murdered near Whitehouse, N. J., last Sunday afternoon was positively identified today as that of Frank Devlin, 27 years old, of 115 West 138th Street, the Bronx. The identification was made by the slain man's brother, John, of 61-87 Thirty-fourth Avenue, Woodside, Queens. The body had been tentatively identified as Devlin's by Sheriff A. Y. Kinney. Devlin had been shot and was frozen when found on Sunday in a field near the State road.

Sheriff Kinney believes the body had been there two days and that the victim had been "taken for a ride" by gangsters. The sheriff went on Monday to the Bronx address, where he learned from Devlin's brother and his mother, Mrs. Anna Devlin, that Frank had left home Feb. 6 and had not been seen after that date.

It was learned that Devlin had drawn about $1,000 from a bank in New York on Feb. 6.

Police records here showed yesterday that Frank Devlin of 98 Featherbed Lane, the Bronx, is now under indictment for assault and robbery. He was known to the police as "Blubber" and had been arrested several times, twice on murder charges.

Devlin's police record shows that since 1921 he was freed of charges of burglary, homicide, felonious assault and robbery.

In the past year he was freed of an assault and robbery charge on June 11, a robbery in the Bronx on Nov. 11 and a grand larceny charge on Dec. 3. According to the police he was once a member of the Owney Madden gang. Fingerprints at headquarters, compared with those of the New Jersey victim, also identified him as Frank Devlin.

BACKS GRANT'S TOMB PLAN.

Art Commission Approves J. R. Pope's Design for Alterations.

The Grant Monument Association announced yesterday that the Art Commission had reported to Park Commissioner Herrick that it had approved designs for the alteration and completion of Grant's Tomb on Riverside Drive.

The designs are those prepared by John Russell Pope for the Grant Monument Association, which has charge of all the details connected with the completion and maintenance of the monument. Mr. Herrick had previously examined and approved the original drawings prepared by Mr. Pope for this purpose.

While it is only the general scheme which has the preliminary approval of the Art Commission, the association said, the sculptural and architectural details comprehend some radical changes in the plaza surrounding the monument as well as the erection of a bronze equestrian statue of Grant to be executed by Paul Manship.

Cuban Envoy to Mexico at Havana.

HAVANA, March 5 (AP).—Guillermo Fernandez Mascaro, Cuban Ambassador of Mexico, arrived this afternoon from Vera Cruz aboard the Spanish liner Cristobal Colon. He will spend several weeks here on official business.

When Your Husband Says
"Let's Have Bill for Dinner"

WHEN YOUR husband wants to invite Bill to dinner, do you calmly say, "Certainly, what night?" because it will be such fun to cook a real meal with your electrical appliances.

Or do you hesitatingly suggest taking him out somewhere?

It is rather hard on a man not to be able to invite a friend to dinner when he wants to show off his wife and home!

Especially when with a little planning and a few electrical appliances you can serve one of those simple but attractive meals which will make your husband's friends go away sighing. "Jim surely has a wonderful wife and a real home! Wish they'd ask us over more often!"

The New York Edison Company
Brooklyn Edison Company, Inc.
The United Electric Light and Power Company
New York and Queens Electric Light and Power Company
The Yonkers Electric Light and Power Company

Good Coffee and Waffles, made at the table and served invitingly hot, can help make your reputation as a hostess.
Electric Percolators priced from $5.00
Electric Waffle Irons priced from $9.95

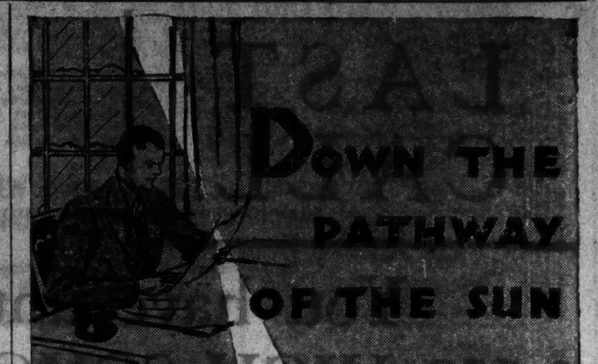

DOWN THE PATHWAY OF THE SUN

FANCIES hurdling the months of sleet and sleet and winter snow to vacation days... still distant. But why still distant? Overnight you can be well on your way down the pathway o' the sun, towards sun-warmed coral islands. Quaint old Havana awaits your coming. Down the old pirate sea-trail to Jamaica, B. W. I., Guatemala, Honduras, Costa Rica, Colombia ... and long, lazy days of meandering through their legend-haunted quarters. Through the Canal to Panama City, with its memories of Morgan.

All outside staterooms on the Great White Fleet, nomads of the Caribbean. Sailings weekly, $315 and up, including shore trips. Make your reservations now through your local tourist agent, railroad ticket agent or

Passenger Department
UNITED FRUIT COMPANY
Steamship Service
17 Battery Place and 332 Fifth Avenue, New York City

CARIBBEAN VIA GREAT WHITE FLEET

For Colds—

HOW many people you know end their colds with Bayer Aspirin! How often you've heard of its quick relief of sore throat and tonsilitis. No wonder millions use these tablets to conquer colds and the pains of neuralgia and rheumatism. The wonder is that anyone still worries through a winter without them! Friends have told you Bayer Aspirin is marvelous; doctors have declared its action quite harmless, and has no effect whatever on the heart. Every druggist has it, with proven directions. Why not put it to the test?

Aspirin is the trade mark of Bayer Manufacture of Monoaceticacidester of Salicylicacid

BAYER ASPIRIN

Pleasant features *for those who travel*

TOURIST THIRD CABIN *on the new* S. S. STATENDAM
Sailing from N. Y. April 27

HERE is a Tourist Third Cabin at last that is planned for discriminating travelers! The S. S. Statendam has introduced new conveniences for students and tourists who wish to keep traveling expenses at a minimum.

The recreation deck for the tourists is as open as any other part of the ship. It is a wide, spacious deck—free from the usual obstructions. Many cabins have hot and cold running water and an adjustable ventilator. There is elevator service. The dining room is decorated with particularly beautiful woodwork.

Enjoy the impromptu parties in the Ballroom Tourist Third Cabin—the gay informality—the excellent food and home-like comfort—the spotless cleanliness everywhere.

Holland-America Liners sail to Plymouth (4 hours to London), Boulogne-sur-Mer next; with only a 2¼ hour boat train to Paris. Then Rotterdam—with convenient connections to all the principal points of Continental Europe either by train or airroutes.

Decide now to sail the Holland-America Line way.

Regular Weekly Passenger Service
England France Holland Germany
via Plymouth
Boulogne-sur-Mer—Rotterdam

S. S. STATENDAM
Gross Tonnage of 30,000 tons. Length nearly 700 feet—width, 80 feet. Luxurious lounges, dining-salon, ballroom, card room, smoking room, swimming pool and gymnasium. Spacious decks for games.

Holland-America Line
21-24 State Street, New York
or any authorized Steamship Agents

BIG JERSEY AIRPORT NEAR CITY ASSURED

Continued from Page 1, Column 5.

and machine shops, waiting rooms, restaurants, automobile garages and administration buildings."

One man interested in the development said that dredging and filling would be started within ten days, and that certain sections of the property would be raised by fill six feet. This work, it was estimated, would take from six to nine months, but within four or five months run ways could be constructed and planes put in operation.

Mr. Shaw said that actual experiment proved that automobile travel via the Holland Tubes between the airport and New York City would take but twelve minutes. The possibilities of the field as an airmail terminal have been considered. A pneumatic tube three miles long through the tunnel of the Pennsylvania Railroad would place the mail in the Thirty-third Street Postoffice in about five minutes. The railroad, it was reported, would be willing to cooperate to install such a tube.

"In selecting the Secaucus site," the statement said, "full consideration was given to its proximity to New York, accessibility and convenience of approach, topography, size and shape of the field and the usually prevailing weather conditions. The site selected presents in the aggregate the best possible conditions to be had for aircraft service in and around New York."

FORM HUGE CONCERN TO AID AIR INDUSTRY

Bankers, Railroad and Ship Men Organize $200,000,000 Aviation Enterprise.

Organization of the Aviation Corporation, primarily as a holding and development corporation, with an authorized capitalization of $200,000,000, consisting of 10,000,000 shares of common stock, was announced yesterday by Lehman Brothers and W. A. Harriman & Co., Inc. The new corporation, which will be the largest of its type, is negotiating for substantial interests in several large companies representing various phases of the industry, largely through the issuance of common stock and options of the corporations. Public offering will be made shortly of 2,000,000 shares at $20 a share, netting the corporation approximately $35,000,000.

The company will be closely allied with many railroad and steamship lines with a view to coordinating air transport service with these carriers. However, railroads will not be majority stockholders, thereby permitting the air lines to take their choice of routes. Many prominent steamship and railroad officials are identified with the new company as directors.

The board, as tentatively announced, includes W. A. Harriman as chairman, Graham B. Grosvenor, formerly of the Fairchild Aviation Corporation, president; Robert Lehman, chairman of the executive committee, and George R. Hann, vice chairman of the executive committee. It it expected, however, that Mr. Grosvenor will remain on the executive committee of the Fairchild company.

Officials of transportation companies who are to be members of the board are L. W. Baldwin, president, Missouri Pacific Railroad Company; Matthew C. Brush, director of several large railroads; R. Stanley Dollar, vice president, Dollar Steamship Line; Edward P. Farley, chairman of the executive committee, American Hawaiian Steamship Company; John M. Franklin, vice president, Roosevelt Steamship Company, Inc.; John L. Lancaster, president, Texas & Pacific Railway Company; J. S. Pyeatt, president, Denver & Rio Grande Western Railroad Company, and C. B. Seger, chairman finance committee, Union Pacific Railroad Company.

The following also will be on the directorate: Frank Andrews, Houston, Texas; Harold O. Barker, Jesup & Lamont; William G. Beckers, director, Allied Chemical and Dye Corporation; C. K. Boettcher; Denver; D. K. E. Bruce, W. A. Harriman & Co., Inc. Rogers Caldwell, Nashville; Frederic G. Coburn, Sanderson & Porter; W. W. Crocker, vice president, Crocker First National Bank of San Francisco; John W. Cutler, Edward B. Smith & Co.; Sherman M. Fairchild, president, Fairchild Aviation Corporation; John C. Grier Jr., president, Guardian Detroit Company; Harry S. New, formerly Postmaster General; Major Gen. Mason T. Patrick, former chief of the air service; Stanley J. Halle, Halle & Stieglitz; John W. Hanes, C. D. Barney & Co.; George M. Holley, president, Holley Carburetor Company; A. L. Humphrey, president, Westinghouse Air Brake Company; James M. Hutton Jr., W. E. Hutton & Co.; W. F. Kenney, president, W. F. Kenney Company; Robert Law, Barnsdall Corporation; W. D. Loucks, Loucks, Griffin, Connet & Cullen; Alan J. Lowrey, vice president, Crocker First Company of San Francisco; C. Townsend Ludington, president, Ludington Philadelphia Flying Service, Inc.; Paul M. Mazur and Roland Palmedo, Lehman Brothers.

Also Eugene W. Stetson, vice president, Guaranty Trust Company; George Mixter, vice president, Stone & Webster, Inc.; Maurice Newton, Haligarten & Co.; Edward J. Noble, Charles M. Parker, American Radiator Company; Harry C. Piper, vice president, Lane, Piper & Jaffray, Inc.; J. W. Powell, Frederick S. Pratt, vice president, Stone & Webster; Samuel F. Pryor, chairman, executive committee, Remington Arms Company; George M. Pynchon Jr., Pynchon & Co.; Edwin B. Reeser, president, American Petroleum Institute; James A. Richardson, director, Canadian Pacific Railway; Alexander B. Royce, Chadbourne, Stanchfield & Levy; W. B. Scarborough, Hitt, Farwell & Co.; John D. Siddeley, chairman, Armstrong Siddeley Development Company, Ltd.; Sidney W. Souers, vice president, Canal Bank and Trust Company, New Orleans; G. H. Walker president, W. A. Harriman & Co., Inc.; Harvey L. Williams, president, Air Investors, Inc., and Robert W. Woodruff, president, Coca Cola Company.

There will be a technical staff headed by Colonel Thurman H. Bane, and including among others Colonel V. E. Clark, former chief aeronautical engineer U. S. A., and C. Fayette Taylor, M. E., consultant, now at Massachusetts Institute of Technology. New corporations may be established for experimentation, development, investment, manufacture or sales. Some minor investments may be made in aviation holding companies or investment trusts already established. Operations of the company will not be confined to the United States, as immediate plans will include activities in Canada and other British dominions.

A Panorama of New York Life.

Mid Week Pictorial

The Record of a Busy World in Text and Pictures

ON ALL NEWS STANDS TO-DAY

10 cents per copy. *$4.00 per year.*

New Yorkers
...and those who will be temporary New Yorkers
...are invited to inspect a few desirable suites
available now for immediate occupancy

Mayfair House
610 Park Avenue, New York
at 65th Street
Edward H. Crandall
President

40
Fifth Avenue
Southwest Corner of 11th Street
~Near Washington Square~

100%
Cooperative
HOMES near
WASHINGTON SQUARE
APARTMENTS of 4, 5, 6 and 7 well planned, spacious rooms, ample baths and closets—glass enclosed loggias, woodburning fireplaces, mechanical refrigeration, etc. Sunshine, air and residential surroundings perpetually assured.
Prices from $13,250
Occupancy Summer 1929
Branch office on premises
Douglas L. Elliman & Co.
Selling and Managing Agents
15 East 49th Street Plaza 9200

We said: How shall we describe THE DORSET?....and she said: Don't try!! Most things gain in description...but the fine things lose.
Simplex or Terraced Duplex Apts.
Unfurnished or Furnished
Complete Hotel Service
Transient or Lease
THE DORSET
THIRTY WEST FIFTY-FOURTH
Adjoining Fifth Avenue

AAA
American Art Galleries
30 East 57th Street
Now on Exhibition
OIL PAINTINGS
Unrestricted Public Sale
March 7 & 8 at 8:15 p.m.
English Porcelains
Unrestricted Public Sale
March 9 at 2:15 p.m.
Sales Conducted by Messrs. Bernet, Parke & Russell

77
PARK AVENUE
Corner 39th Street
A Superb Murray Hill Apartment House with the added convenience of Apartment Hotel Service always available on call: Restaurant, Staff of Servants, Private Ball and Dining Room, Valet.
2 to 6 Room Suites
RESIDENT MANAGER: Caledonia 2968
BENJAMIN WINTER
INCORPORATED
250 Park Ave. • Murray Hill 2226

MRS. HOOVER PUTS IN A BUSY DAY AT HOME

Adjusts Details of Running the White House as She Plays With Grandchildren.

LISTENS TO COWBOY BAND

Republican National Committeewomen Are Received in a Group by the President's Wife.

Special to The New York Times.

WASHINGTON, March 5.—It was a pleasantly busy first day at the White House for Mrs. Herbert Hoover, who went about the business of setting her new home in order with the same cheerful and care-free efficiency with which she has made homes for her family at one time or another in far corners of the world.

Few changes were made or are at present contemplated in the White House. Beyond placing the few personal belongings brought yesterday from the S Street house while the inaugural ceremonies were in progress, the business of the housekeeping proceeded according to the usual routine, with but little demand upon the personal attention of the mistress.

Her grandchildren, Peggy Ann and Herbert, the children of Mr. and Mrs. Herbert Hoover Jr., spent the afternoon romping in the corridor, where Mrs. Hoover often paused to play with them as she went by.

Receives Committee Women.

From the portico she "reviewed" a cowboy band when it called at the White House, and this afternoon received the women members of the Republican National Committee.

It was her first meeting as first lady of the land with the women who in every State had worked with so much enthusiasm and effect for the Republican candidate. Mrs. Hoover knew them all, and many had been guests at 2,300 S Street before and during the campaign.

It was after the meeting of the national committee at the Mayflower that the women assembled in the East Room of the White House. Then they passed into the Blue Room, where Mrs. Hoover received them, the presentations being made according to custom by a White House aide.

Greets Each by Name.

Mrs. Hoover greeted each woman by name and exchanged a personal word with her before they passed on into the Red Room, where all the committeewomen remained for a pleasant and informal half hour.

The new first lady wore a black velvet afternoon dress, cut on straight lines, with a bit of lace at the V-shaped neck line, long sleeves, and a tiered skirt of medium length. With it she wore a long silver rope chain, an unusual and lovely necklace, her only ornament, and black suede shoes.

Mrs. Edward Everett Gann, sister of Vice President Curtis, was fatigued by the ceremonies of inauguration day, culminating in the ball last night, at which she received with the Vice President. Today, upon her return from the Capitol, where she attended the session at which the new Cabinet members were confirmed, she spent the afternoon and evening in rest. At the Capitol she had entertained at luncheon a few guests from out of town.

VINCENT ROBERTS'S DINNER.

His Guests Also Are Entertained at Dancing Party at Pierre's.

Vincent Roberts gave a dinner with dancing last night at Pierre's. His guests included Dr. and Mrs. Le Roy Stoddard, Dr. and Mrs. William Healy, Mr. and Mrs. Ernest H. Miller, Mr. and Mrs. Dane Appleton Pearson, Mr. and Mrs. Arthur Stimson Draper, Mrs. Edward Siegman, Mrs. George Montgomery, Mrs. A. Sorg Walser, Mrs. George W. Kavanaugh, Mrs. Charles H. Truax, Mrs. Leland Orvis, Mrs. Frances Lynch, David Orr, Lyman Spalding, William Rohrer, Ambrose S. McCabe, Thomas L. Cunningham, William S. Haskell, Colonel Robert D. Baker and Willard Lynch.

ALUMNAE WILL AID TRINITY.

Fashion Show and Bridge Saturday to Add to Building Fund.

The New York Chapter of the Trinity College Alumnae Association will give a fashion show and bridge Saturday afternoon in the Crystal Room of the Ritz-Carlton to aid the building fund of the college. Officers of the alumnae are Miss Helen Ormond, president; Mrs. Vincent Butler, Miss Annie McLarney and Miss Marie Madden.

Those who will take part in the fashion display are Mrs. Richard Markey, Mrs. Louis Aieta, the Misses Lillian Duffy, Elizabeth Sullivan, Marie Mattern, Helen Purcell, Alice Jackson, Phoebe Flanagan, Dorothy Greene and Kathleen Kevin.

OPERA TO AID MILK FUND.

"Mignon" Matinee at Metropolitan on April 11 Will Be for Babies.

The matinee performance of the opera "Mignon" on April 11 at the Metropolitan Opera House will be for the benefit of the Free Milk Fund for Babies, Inc. Lucretia Bori, Marion Talley, Beniamino Gigli and Leon Rothier will be in the cast.

Officers and board members of the fund are Mrs. William Randolph Hearst, president; Mrs. Nelson H. Henry, Mrs. Richard T. Wilson, Mrs. Ned Arden Flood, Mrs. George W. Loft, Mrs. Lyttleton Fox, Mrs. Walter W. Irwin, Mrs. Julian Gerard, Mrs. Oliver Harriman, Mrs. William Einstein, Mrs. Vladimir Simkhovitch, Miss Elisabeth Marbury, Miss Helen Kloberg and Miss Sara Graham Mulhall.

Smillie to Quit Public Life.

LONDON, March 5 (AP).—Advancing years will compel Robert Smillie, miners' representative in the House of Commons, to retire from active politics in the coming general election. Now 71 years old, "Bob" Smillie has been Labor member for Morpeth since 1923. Mr. Smillie, a native of Belfast, was president of the Miners' Federation of Great Britain from 1912 to 1921. Since then he has been president of the Scottish Miners' Federation and has written a book called "My Life for Labor."

R. Auchinclosses Have Daughter.

A daughter has been born to Mr. and Mrs. Reginald Auchincloss at their home, 16 East Eighty-ninth Street. Mrs. Auchincloss is the former Miss Ruth Cutting, daughter of R. Fulton Cutting of this city.

GEDDES PROVIDES 'WAR' AS A GAME FOR GUESTS

Fleets and Armies Clash at Call of Players at Big Board Devised by Artist.

Rear Admiral Frank F. Fletcher, U. S. N., sat into a "war game" at the studio of Norman Bel Geddes, 128 East Thirty-seventh Street, last night and flurried the veterans by an incorrigible disposition to attack. In one move the Admiral disabled one cruiser and three destroyers at the cost of three squadrons of airplanes. Even the game's inventor could not tell whether the foray had paid or not, and nobody will be able to tell how the tide of war is flowing for at least a couple more weeks. The game may last a year.

Mr. Geddes, artist and scenic designer, developed the game, which is played on a board twenty feet long by four feet wide, with red, yellow, black and green pins of varying shapes and sizes. The board represents two adjacent countries, with industrial centres, harbors, trade routes, cities, railroads, bridges, roads, hills, valleys, and other topographical features that might play a part in the strategy of contending armies and navies.

There are more than 15,000 pins in the lockers of reserve supply which go with the game. Only about 4,000 were in use last night. From four to six players on each side of the table make up a comfortable game, each player taking over a sector of the far-flung war front, planning the strategy in consultation with his fellows, and executing the various moves.

Every known device for war making, fleets, all sorts of artillery, tanks, machine guns and airplanes, is at the command of the war makers, all represented by the vari-colored pins. Once the war has started nobody knows how long it will last. Fifteen minutes of play represents twelve hours for one side. First one side plays its fifteen minutes and then the other. In its fifteen minute "offensive" each side may move any kind of armament it wishes according to the distance such armament might be moved in twelve hours of actual warfare. When it gets within range of any objective it may "destroy." Three dice in a little watch-like case designed by Mr. Geddes rule how much destruction the attacking force may do. Those dice represent the element of chance in war.

Mr. Geddes and his friends will play this game on Tuesday nights from now on, it is said—or at least until one side or other in the game now begun has triumphed. Playing in the game last night were Edward Lasker, chess player, and Major T. Compton Packenham of the British General Staff.

Bridge Will Benefit School Fund.

The Ladies' Auxiliary Society of All Hallows Institute, 13 West 124th Street, will hold a bridge and tea Saturday afternoon at 100 East Mosholu Parkway South for the benefit of the building fund of the new school at 164th Street and Kilmar Park. The executive committee of the auxiliary includes Mrs. John J. Donovan, president; Mrs. John P. O'Connor, Mrs. Louis C. Syms, Mrs. Peter Higgins, Mrs. Charles F. Murphy, Mrs. Pierce Joyce and Mrs. R. Emmett Walsh.

MISS WINCHESTER TO WED ON APRIL 20

Will Become the Bride of Randolph Brandt Jr. in St. Bartholomew's.

SEVERAL IN BRIDAL PARTY

Reception at Sherry's to Follow Ceremony—Elizabeth Rohr's Wedding Plans.

The marriage of Miss Elizabeth Marye Winchester, daughter of Mr. and Mrs. William E. Winchester of 383 Park Avenue, to Randolph Brandt Jr. of Buffalo will take place on the afternoon of April 20 in St. Bartholomew's Church. The ceremony will be performed by the Rev. Clifton Macon and will be followed by a reception at Sherry's.

Miss Winchester has chosen Miss Matilda Fowler for maid of honor. Her other attendants will be Mrs. Charles Ketchum Clisby, Mrs. Otto Reimer, Miss Ruth D. Rickaby, Miss Le Bourdais Scully and Miss Eliza Boyd of Pittsburgh.

There will be two flower girls, Barbara Brandt and Bettie Louise Rankin, nieces of Mr. Brandt.

Commander Edmund S. R. Brandt, U. S. N., of the Naval War College in Newport, R. I., will be best man for his brother.

Butler—Hirsch.

The marriage of Miss Ruth Butler, daughter of Mr. and Mrs. Hyman Henry Butler of Troy, N. Y., and this city, to Sylvan H. Hirsch of this city will take place on Monday night in the crystal room of the Ritz-Carlton.

Miss Butler will have her sister, Miss Estelle Butler, for her maid of honor, and Mrs. Herbert George Blankfort and Mrs. Moses M. Gravin, also sisters, for her matrons of honor. The bridesmaids will be Mrs. Michael Gottlied, Mrs. Nathan Schwartz, Mrs. Edward Goldman and the Misses Pauline Grimes, Helen Morse and Elizabeth Rohr.

Richard Baum and Menzies Solis will attend Mr. Hirsch, and Carl Stern, Jack Kubelman, Jack Butler, Arthur Leon Butler, Edgar Rauh and Edward Aloe will be the ushers.

Rohr—Aloe.

Miss Elizabeth Virginia Rohr, daughter of Mrs. Edward Rohr of 1,125 Park Avenue, has completed plans for her marriage to Edward Louis Aloe of Philadelphia. It will take place on the afternoon of March 28 at the Park Lane. The Rev. Dr. Louis D. Mendoza of Norfolk, Va., will officiate. After the ceremony there will be a reception.

Miss Rohr will be attended by Mrs. Arthur Aloe as matron of honor, and the Misses Ruth King, Alice Marks, Jeannette Hofheimer and Frances Lovenstein will be bridesmaids.

Arthur Aloe will be best man for his brother. The ushers will be Myron and Albert Aloe, also brothers; Elias Wolf, Mendes Solis, Jack Kugelman, Nathan Snellenberg, Richard Baum and Sylvan Hirsch.

Hitch—Marshall.

Special to The New York Times.

ORANGE, N. J., March 5.—The marriage of Miss Sylvia Hathaway Hitch, daughter of Allerton Delano Hitch of South Orange, to Lawrence Clark Marshall, son of Mr. and Mrs. Howard Marshall of East Orange, will take place on May 30 at 4 o'clock in the Church of the Holy Communion, South Orange. A reception for the members of the two families will follow at the Hitch home. Miss Elizabeth Lowell of Madison, N. J., will be the prospective bride's only attendant.

Clark—Loeser.

ELIZABETH, N. J., March 5.—The marriage of Miss Virginia May Clark, daughter of Mr. and Mrs. John M. Clark of 210 Murray Street, to Albert Richard Loeser, son of Mr. and Mrs. Albert D. Loeser of 224 Murray Street, was solemnized today in the Second Presbyterian Church. A reception at the Clark home followed.

Mrs. Glen Alan Chidsey of Flushing, L. I., sister of the bride, was matron of honor and Miss Evelyn Kiggins of Elizabeth was maid of honor. The bride's other attendants were Mrs. Charles Warren Millard Jr. of Elizabeth, the Misses Mary Katherine Bell of Cleveland and Helen Siegel and Margaret Young of Erie, Pa. Mary Grace Clark was flower girl. Charles M. Loeser, brother of the bridegroom, was best man.

Mrs. Loeser attended Vail Dean School and Penn Hall School. Mr. Loeser is a graduate of Mercersburg Academy, attended Lehigh University and is a member of Sigma Nu fraternity.

KING SEES HORSES RUN.

He Sits at Window to Watch Training—Able to Walk.

BOGNOR, Sussex, England, March 5 (AP).—King George had an opportunity to indulge his love of horses today though he was not yet able to venture outdoors. This morning the sands along the shore in front of Craigwell House, where the King is staying, resembled a miniature race course. Nearly 100 horses were taken out there by their trainers for practice gallops. The King, from the open window of a "sunroom," was able to watch the animals being timed over fixed distances.

For the first time the King walked from his bedroom to the adjacent "sunroom" today, in which he received the full benefit of the morning sunshine. He spent nearly the whole morning at an open window, and in the afternoon walked back to his bedroom, which faces more toward the west and is brighter in the afternoon. He spent much of the afternoon before an open window.

It was officially stated tonight that the King had a satisfactory day. Ideal as the weather at Bognor is, the members of the royal household consider it still too cold for the King to be taken out into the grounds of Craigwell House.

At the King's request, Sir Frederick Ponsonby, Treasurer to the King and Keeper of the Privy Purse, visited Craigwell House today and remained several hours. It was understood that he submitted a number of official papers.

It is not yet known whether the Prince of Wales will take his father's place at the opening of the next Parliament. It is possible the Lord Chancellor may be commissioned by the King to read the speech from the throne.

GILLMORES HOSTS AT PALM BEACH

General and Wife and Their Daughter Give Dinner Dance at Bath and Tennis Club.

MRS. DE WITT A HOSTESS

Entertains With Luncheon and Bridge—Mr. and Mrs. B. F. Hopkins Give a Dinner.

Special to The New York Times.

PALM BEACH, Fla., March 5.—General and Mrs. Quincy A. Gillmore and their daughter, Miss Frances West Gillmore, who are spending the season at Whitehall, gave a dinner dance tonight at the Bath and Tennis Club. The patio decorations included strings of colored lights and a profusion of flowers and palms.

Among the guests were Mr. and Mrs. Howard C. Brokaw, Mr. and Mrs. Luke Doyle, Mr. and Mrs. Emil J. Stehli, Mr. and Mrs. Lawrence C. Fuller, Mr. and Mrs. William J. Hyde, Mr. and Mrs. Herbert Weston, Baron and Baroness de Villiers du Terrage, Mr. and Mrs. Richard B. W. Hall, Mr. and Mrs. Alexander Yarnall, Mr. and Mrs. Arthur Somers Roche, Mr. and Mrs. Paul Prybil, Mr. and Mrs. Louis F. S. Bader, Mr. and Mrs. Charles L. Harding, Mr. and Mrs. C. Bai Lihme, Mr. and Mrs. Arthur C. F. Keleher, Mr. and Mrs. Barclay McFadden, Mr. and Mrs. Hunter S. Marston, Colonel and Mrs. John C. Groome, Mr. and Mrs. Edward C. Filter, Mr. and Mrs. Jay Cooke 2d, Baron and Baroness J. J. de Bonstetten, Mr. and Mrs. William Thaw 3d, Mr. and Mrs. Blaine Webb and Colonel and Mrs. William Haywood.

Also Mr. and Mrs. Edward T. Stotesbury, Mr. and Mrs. Christopher D. Smithers, Mr. and Mrs. Marion Sims Wyeth, Mr. and Mrs. Joseph Pulitzer, Mr. and Mrs. Pendleton Rogers, Mr. and Mrs. James B. Snowden, Mr. and Mrs. Philip Stevenson, Mr. and Mrs. Horace H. Work, Mr. and Mrs. Ira Richards Jr., Mr. and Mrs. John M. L. Rutherfurd, Mr. and Mrs. John R. Bryden, Mr. and Mrs. Julian McCarthy Little, Mr. and Mrs. James P. Donahue, Mr. and Mrs. Byron C. Foy, Mr. and Mrs. George G. McMurtry, Mr. and Mrs. C. Frederick Lyman, Mr. and Mrs. George De B. Keim, Mr. and Mrs. O. D. Munn, Mr. and Mrs. Pierre L. Barbey, Mr. and Mrs. Albert B. Dewey Jr., Mr. and Mrs. George L. Mesker and Mr. and Mrs. William Johnson.

Others were Mrs. Reginald V. Hiscoe, Mrs. Frederick E. Guest, Mrs. Robert Large, Mrs. Irving Hall Chase, Baroness Buffin, Mrs. Clement A. Griscom 3d, Mrs. Alexander McKay, Princess Edward J. Lobkowicz, Mrs. Lyttleton Fox, Mrs. William B. Franklin, Mrs. Durant Daniel, Mrs. James R. Deering, Mrs. Ernest Gagne, Mrs. Mary McKinnon, Mrs. Walter Steel, Mrs. Florenz Ziegfeld, Mrs. Joseph Urban and the Misses Diana Guest, Marion Spence, Edna Brokaw, Frances Hutchinson, Peggie Phipps, Kathleen Ritter, Genevieve and Cathleen Fox, Margaret Dunne, Ethel Dorrance, Helen Beadleston, Mary Golden Geist, Louise Van Alen, Eleanor Fitzgerald and Elizabeth Geist.

Colony Members in Tourney.

Minturn Post Collins of the Oasis Club is offering prizes for a mixed foursome golf tournament which started yesterday on the Everglades Club course. Mr. and Mrs. Philip Stevenson turned in low score, 41, in the qualifying round. Match play, which started today, will be concluded on Friday. Entrants in the tournament include Mr. and Mrs. Stevenson, Mr. and Mrs. J. E. Martin, Miss Elizabeth Geist and Mitchell Hoyt, Mrs. S. B. Bullard and George Von Seebeck, Mrs. James R. Deering and Arthur Somers Roche, Baroness J. D. Bebonstetten and Mr. Collins, Miss Marion Kennedy and Ellsworth C. Warner, Miss Nina Louise Ball and Charles W. McHose, Miss Alice Waterman and George Boughton, Miss Mary Downs and Edward G. Pinkerton, Mrs. Hugh McLennan and Frank S. Voss, Miss Lilian Washburn Newlin and George Carr, Mrs. Henry A. Goman and Karl deLaittre, Mr. and Mrs. Joseph W. Walton, Miss Mary Golden Geist and John H. Cooper, Miss Mary Holden and Henry A. Trask, Mrs. Philip Foley and John Emerson, Miss Fifi Dorrance and Bradley Geist and Miss Marion Cartier and C. Haines Wilson.

Mr. and Mrs. Benjamin F. Hopkins, who are occupying a Clarke Avenue villa this Winter, entertained at dinner tonight at the Colony Club Mr. and Mrs. Frank Craig, Mr. and Mrs. George Carleton, Archibald McNeil, Mrs. Catherine M. Black, Mrs. Watson Windsor, Elmer Jordan and Ira Dunkle.

E. J. Williamses Entertain.

Mr. and Mrs. Edgar J. Williams gave a luncheon at the Everglades Club for Mr. and Mrs. J. Fred Pierson Jr. Others present were Mr. and Mrs. Thomas Hand Ball, Mrs. B. G. Dahlberg, Mrs. Sarah Bullard, Miss Josephine Neely, Mrs. Emily Buck, Elwood E. Rice, Kingsland Murphy, James Pierson and Jules Burguieres.

Mrs. Elden C. DeWitt was luncheon hostess in the Everglades Club's orange gardens to the South Shore Bridge Club, which meets Tuesdays. Mrs. DeWitt later entertained the members at bridge in her club apartment. Members present were Mrs. Edmund LeRoy Dow, Mrs. Earle Perry Charlton, Mrs. William R. Sweatt, Mrs. Nathan D. Bill, Mrs. John M. Demarest, Mrs. Clarence Geist, Mrs. George A. Dobyne, Mrs. George H. Nicholas and Mrs. Charles M. Brett; also the following guests: Mrs. Thomas F. Gilroy, Mrs. Minola Bryant and Mrs. Cora Lee.

Arrivals at Whitehall from New York include Mr. and Mrs. Carl Tucker, Luther and Carl Tucker Jr., Dr. and Mrs. A. V. S. Lambert, Mrs. David Stuart and Miss Virginia Richardson, Mrs. L. E. Appleton, with Mrs. Horatio Gilbert of Miami Beach, Mr. and Mrs. J. Roy Allen and Patricia Allen, Mr. and Mrs. John H. Reynolds and Mr. and Mrs. Robert Kenton.

Showing of Ancient Tapestries.

A showing of tapestries at the Michaelyan galleries in the county road was opened on Monday and will be continued until March 14. On exhibition is the famous tapestry, "Audience With the Emperor of China," of the series of the "Tenture Chinoise," by Baptiste, Belin, De Fontenay, Vernansal and Dumons, woven by the royal manufacturer of Beauvais between 1690 and 1734.

William Fahnestock, a guest at Whitehall, entertained fifteen at dinner tonight at the Everglades Club. Mr. and Mrs. Cyril Edwards were hosts to Mr. and Mrs. C. Haines Wilson, Mrs. Elden C. De Witt, Mrs. Minola Bryant, Mrs. Cora Lee, John B. Irwin and Robert W. Evans.

Herbert Bayard Swope, who has been a guest of Mr. and Mrs. Thomas L. Chadbourne at Villa Aloha, departed for New York on Monday night with former Governor and Mrs. Alfred E. Smith and their party.

SEVEN SHIPS ARE DUE, THREE TO SAIL TODAY

Berengaria and American Banker Among Those Expected—Zacapa, Carabobo, Ft. Victoria Leaving.

Seven ships will arrive today and three will sail for foreign ports.

On the Berengaria of the Cunard Line, due from channel ports, are the following:

Commander Evangeline Booth	Sir John Aird
Michael MacWhite	Sir H. Arthur Rose
J. B. Sutton	Lady Cunliffe Owen
William Harrison	J. E. Ward
Duchess of Roxburgh	James C. Finlay
Earl of Drogheda	S. C. Lawrence
	H. E. Scarborough.

The American Merchant liner American Banker will arrive from London with the following among her passengers:

Mr. and Mrs. Elmer P. Eingarr	Lawrence Thomas
Miss N. G. Mortished	Miss A. Moorehead
Mrs. V. Thomas	C. P. Abbott
Miss B. M. King	E. G. Sullivan
Miss E. C. Harrison	Miss R. C. Wamy
Miss H. R. Scarth	Mrs. F. D. Semple
Mrs. R. B. Barton	Mrs. O. Smith
Miss B. A. Thomas	Miss M. O. Clark
	Miss V. A. Fagg.

Other ships due are the Greek steamer Edison, the White Star steamers Laurentic and Doric, the Vandyck of the Lamport and Holt Line and the Anchor liner Athenia.

The Carabobo of the Red D Line will sail for Porto Rico at noon. Among those on board will be:

Mr. and Mrs. G. E. Peterson	Howard C. Murphy
Ernest Wetmore	Joseph E. Dunn
Delos D. Darling	Gabriel Lahoud
Henry Scholtz	A. P. McDevitt
Fred J. Rankin	Mr. and Mrs. Victor G. Betancourt.

Sailing on the United Fruit steamer Zacapa for Jamaica and Santa Marta will be:

Miss D. Campbell	Mr. and Mrs. Ernest Felson
Mr. and Mrs. Preston Davis	Mr. and Mrs. James H. Gillis
Mr. and Mrs. L. DeCosta	Mr. and Mrs. Harold Gray
Mr. and Mrs. J. K. De Guisard	Mrs. Marie Grese
Mrs. C. Dunham	Mr. and Mrs. Henry Holgate.
Mr. and Mrs. Cecil Edwards	

The Fort Victoria of the Furness Bermuda Line will sail for Bermuda. Among her passengers will be:

Mr. and Mrs. John B. Morris Jr.	Mrs. A. C. Van Rensselaer
Mr. and Mrs. T. P. Eldred	Mr. and Mrs. A. W. Clark
Mr. and Mrs. Norman Sanford	Col. and Mrs. R. Campbell
Mr. and Mrs. H. S. Harper	Mr. and Mrs. J. G. Walsh.

MOVE TO ORGANIZE 5TH AV. DRESSMAKERS

Labor Unions' Program Is Sponsored in a Speech by Mrs. J. Sergeant Cram.

A meeting to organize custom dressmakers in the Fifth Avenue and Fifty-seventh Street district was held last night in the Chamber Music Hall of Carnegie Hall. The meeting was sponsored by the Ladies' Tailors' Custom Dressmakers, Theatrical Costume and Alteration Workers' Union, Local 38, of the International Garment Workers' Union. Miss Mary W. Hillyer, organizer of the meeting, presided.

Among those present were Mrs. J. Sergeant Cram, member of the Colony Club and the Women's Trade Union League, who distributed flowers to the dressmakers. In an opening speech she made a strong plea for the unification of the workers in the trade.

"It is very easy to prove that workers in organized trades are much better paid and under much better working conditions, especially with regard to their working hours and salary, than those who stay outside," she said. "I also find it important to the public that conditions under which clothes are made are in every way above suspicion."

Charles McCarthy and Boris Drassin, manager of the Tailors' and Dressmakers' Union, also spoke in favor of the proposal. It was said that there are now about 5,000 dressmakers in the city employed in fashionable shops, most of which are on Fifth Avenue. Only 10 per cent of these workers are organized.

YORKVILLE DANCES END FOR SEASON

Many Dinner Parties Precede the Final Meeting at the Ritz-Carlton.

BENEFIT FOR COMMUNITY

Joseph R. Busks, the Rev. and Mrs. G. S. B. Darlington and H. W. Warners Among the Hosts.

Many dinner parties were given before the final Yorkville dance of the season last night at the Ritz-Carlton in aid of the Yorkville Community Association.

Mr. and Mrs. Joseph R. Busk had as their guests Mr. and Mrs. Louis G. Bissell, Mr. and Mrs. Arthur Talbot, Mr. and Mrs. Samuel Sloan Walker, Mr. and Mrs. Robert H. White, Mr. and Mrs. Ralph Seward Allen, Mr. and Mrs. William Montague Geer, Mr. and Mrs. Charles J. Nourse, Mrs. C. Wyeth Thorndike, Miss Gertrude Hoyt, William Broomall, Howard Hasbrouck, James B. L. Orme, John Wells, F. Ray Howe and Grosvenor Farwell.

The Rev. and Mrs. Gilbert S. B. Darlington had as their guests Mr. and Mrs. Joel Ellis Fisher, Mr. and Mrs. Gerard P. Herrick, Mr. and Mrs. Clarence B. Michalis, Mr. and Mrs. Henry LeRoy Finch, Mrs. J. Todhunter Thompson, Miss Cornelia Van A. Chapin, Miss Edith Graham, Miss Emily F. Gilbert, F. G. Bevill Champion, the Rev. Elliott C. B. Darlington, August Kern, Count Joseph de Foras, Theodore Avery and Oliver Wagstaff.

Guests of Mr. and Mrs. Albert Mansfield Patterson were Mr. and Mrs. Henry Kelly Brent, Mr. and Mrs. Schuyler Schieffelin, Mr. and Mrs. Alexander M. Orr, Mrs. Adelaide J. Prendergast and Robert P. Francis.

Among the guests of Mr. and Mrs. George Davis Terry were Mr. and Mrs. Hugh Tallant, Mrs. Holder Schumacher and Arthur Davis Benson.

Mrs. Henry Wolcott Warner had among her guests Mr. and Mrs. De Witt Clinton Falls, Mrs. Walter S. Gurnee, Miss A. Zelina Bartholomew, Arthur F. Crosby, Lawrence Atterbury and Justice Richard P. Lydon. Mrs. Watson Hedden and Miss Ellen B. Weir also gave dinners.

The Yorkville dances will be resumed next season.

SEES CHURCH MENACED BY LAY INDIFFERENCE

Rev. H. T. Belting Tells New Jersey Methodist Conference Issue Is Not Fundamentalism.

Special to The New York Times.

ASBURY PARK, N. J., March 5.—Discussing a possible menace confronting the Church and civilization the Rev. H. J. Belting, superintendent of the New Jersey district, declared before the ninety-third annual session of the New Jersey Conference of Methodist Episcopal Churches, which opened here tonight:

"My personal observation leads me to believe that the menace is not Fundamentalism versus Modernism; not world service shrinkage with consequent cuts; not Catholicism versus Protestantism; not official autocracy in episcopacy; not too much ecclesiastical machinery. That which appears to me to be the major menace is the personal indifference on the part of millions of church members of all denominations to their church and to their God."

The Rev. Melville E. Snyder, general superintendent of the Ocean Grove Camp Meeting Association, declared that old-time revival meetings are being supplanted by personal evangelism and Sunday evening appeals.

The Rev. C. I. FitzGeorge, superintendent of the Camden district, reported that young people are taking a great interest in the church and said that in his district the Epworth League activities should serve as an example to those who attack the actions of young people of today. Bishop Ernest G. Richardson of Philadelphia is presiding at the conference. About 300 clergymen are attending.

Notes of Social Activities in New York and Elsewhere

NEW YORK.

Mr. and Mrs. H. Edward Manville, who passed several weeks on the French Riviera, are now in Stockholm with Count and Countess Folke Bernadotte. They will sail for New York on March 27 on the Olympic.

Lady Nicolson will give a luncheon tomorrow at the Junior League Club.

Countess Colleredo-Mannsfeld, who is now with Mr. and Mrs. C. Oliver Iselin in Aiken, will return on Sunday to the Barclay.

Mr. and Mrs. George E. Dunscombe gave a dinner last night at the Park Lane for Mr. and Mrs. A. René Moën, Mr. and Mrs. Ottomar H. Van Norden, Mr. and Mrs. Walter Watson, Mr. and Mrs. Charles D. Orth, Mr. and Mrs. Max Van Norden, Mr. and Mrs. Alfred Geery, Miss Susan S. Duncan and Thomas S. Clay.

Mrs. John D. Beals and her daughter, Miss E. Gladys Snell, are at the Savoy-Plaza for the Spring.

Mr. and Mrs. Lloyd G. Schultz have returned from the South and are at the Gladstone. They will leave shortly for Hedges, their place in Glen Cove.

Mrs. Arthur M. Lewis gave a luncheon yesterday at the Madison for Miss Elinor Cryan of London. Among her other guests were Mrs. Edward H. Blanc, Mrs. Robert Cryan and the Misses M. Frederica Lewis, Elliott O. Blanc, Frances Callery and Elise Steele of Australia.

Mrs. Richard O. Mears of Fort Worth, Texas, is with Mrs. Garrard Comly at Mayfair House.

Mr. and Mrs. Morgan G. Barwell of Tuxedo Park are at the Westbury.

Mrs. Huntington W. Merchant gave a luncheon at Pierre's yesterday for Mrs. James Mott Hartshorne and Mrs. John F. Talmage.

Mr. and Mrs. Franklin W. Orvis have come from their place in Manchester, Vt., and are at the St. Regis.

Mr. and Mrs. Kenneth Chambers, after a visit with Mr. and Mrs. Elmon C. Gillette in Palm Beach, have returned to their home at 115 East Eighty-second Street.

E. Bayard Halsted, who will arrive today from Europe, will be at the Drake.

Miss Virginia Craigie McKay has returned from California and joined her mother, Mrs. J. Albert McKay, at the Plaza. Her marriage to Charles Schwartz will take place tomorrow at the hotel.

Mr. and Mrs. Frank Vance Storrs and Miss Carolyn Storrs have returned from Palm Beach to the Ritz-Carlton.

Mr. and Mrs. Samuel Agar Salvage, Miss Katherine Salvage and Miss Emily Stevenson are at the Sherry-Netherland.

Mrs. Santo Cerebelli will give a luncheon and bridge today at the Ritz Tower.

Miss Cornelia Prime, who was the guest of Mrs. Lyman Kendall in Washington during the inauguration, has joined her parents, Mr. and Mrs. William A. Prime, at 789 Park Avenue.

WESTCHESTER.

The Fireside Players of White Plains entertained the Westchester Drama Association last night at the Community Church meeting house. Professor Randolph Somerville, director of the Washington Square Players, spoke. The Studio Workshop Players of Greenwich presented "Great Moments" under the direction of Mrs. Mary Hill Brown.

Mrs. Marland A. Rollins of Bronxville entertained the Nondescript Club yesterday at her home. Mrs. Naida Darnton spoke.

Mr. and Mrs. A. C. George Hamersfahr of Bronxville will give a large dinner on Saturday at the Bronxville Field Club.

Mrs. Stanley Kirk of Mount Vernon was hostess yesterday to her Reading Club at her home.

Mrs. George J. Bascom of Mount Vernon was a luncheon bridge hostess at her home.

Mrs. Wallace H. Vermilyea of Mount Vernon entertained at bridge at her home.

Mrs. C. F. Yardley of Larchmont has as her guest her sister, Mrs. G. Baldwin Field of Boston.

The guild of the Larchmont Avenue Church of Larchmont will hold their annual Spring luncheon March 18. Mrs. M. B. Ranier and Mrs. A. J. Eaves are in charge.

Miss Ursula Burns of Larchmont was a bridge hostess at her home.

Mrs. Frank Nelson Olcott of Riverview Manor, Hastings, entertained at bridge at her home.

LONG ISLAND.

Mr. and Mrs. Sidney B. Bowne entertained last night with a bridge and supper at their home in Glen Cove.

Mrs. Oliver Edward Payne of Glen Cove was a bridge hostess yesterday.

Mrs. Walter King of Glenwood was hostess at a bridge.

The January-February group of the Women's Improvement Society of the Presbyterian Church of Freeport is sponsoring a charity tea tomorrow afternoon at the home of Mrs. William R. Coffee of Pine Street.

Mrs. J. Lester Lewine will be the guest of honor at a meeting and tea to be given by the Women's Auxiliary to the Temple Centre at Lawrence Monday afternoon. Mrs. Lewine is a member of the New York State Federation of Temple Sisterhoods.

Mrs. K. Arnold of Valley Stream will be hostess tomorrow afternoon at a Kensington tea.

Mrs. Percy Heyward of Rockville Centre entertained at a dinner last night.

Mrs. Howard Cornwall of Oceanside entertained with a luncheon and bridge.

WASHINGTON.

The Italian Ambassador was host at dinner last evening at the Embassy in compliment to Count and Countess Di Santelia of Rome. These visitors were guests at luncheon yesterday of the French Ambassador and Mme. Claudel.

The Cuban Ambassador and Mme. De Ferrara were dinner hosts at their Embassy last evening.

The Secretary of War and Mrs. Good shared honors last evening with the Governor of Iowa and Mrs. Hammil at a dinner given by Mrs. William Fitch Kelley at her home on Massachusetts Avenue. The company went on to the farewell reception for Colonel Charles Burton Robbins, retiring Assistant Secretary of War, given by the Iowa State Society.

Mrs. Arthur M. Hyde, wife of the new Secretary of Agriculture, was the guest in compliment to whom Mrs. John William Lyman entertained at tea yesterday at the Mayflower. The company also included Mrs. Roscoe C. Patterson, wife of the new Senator from Missouri, and Mrs. Edgar C. Ellis and Mrs. David W. Hopkins, wives of the new members of Congress from Missouri.

The Minister to Canada and Mrs. Phillips, who are the guests of Mr. and Mrs. Adolph C. Miller, will return to Ottawa today.

Colonel Kenneth Gardner of New York entertained at dinner last evening at the Mayflower. His guests included Colonel Charles Burton Robbins, Representative and Mrs. Purnell, Colonel Stanley Ford, Mr. and Mrs. Everett Sanders, Mr. and Mrs. Fred Bryan, Mrs. George Mesta, Mrs. Robert Adams and Mrs. Charles H. Thieriot.

Representative Edith Nourse Rogers was hostess at a reception yesterday at her home on Sixteenth Street in compliment to Massachusetts officials who came to Washington for the inaugural ceremonies.

Commander and Mrs. Theodore Wilkinson were hosts at a dinner for young people last evening in compliment to Miss Nanita Miles, débutante daughter of Major and Mrs. Sherman Miles.

Mr. and Mrs. Harry King Curtis, son and daughter-in-law of the Vice President, left yesterday for their home in Chicago. Mr. and Mrs. Webster Knight 2d, the latter a daughter of Mr. Curtis, are returning to Providence today.

PINEHURST.

Many visitors from New York and vicinity are arriving at Pinehurst. Among these are F. T. Martin, R. W. Wadman, C. H. Eddy and Harry Sloan of New York; C. S. Wood of Forest Hills, L. I.; E. C. Moore of Flushing, L. I., and J. C. Ferguson of Garden City, L. I.

Dr. Alice Preshrey, Miss Dorothy Roosen and Mr. and Mrs. J. Mickley Potts of New York were at the Country Club for tea.

In a riding party today to Fuller's Grove were Albert and Edwin Eckerson of Mount Vernon, N. Y.; Miss Betty Betts of Spring Lake, N. J., Miss Helen Fraker, Miss Charlotte Spencer and L. H. Gates of Plainfield, N. J.

Arrivals at the Carolina Hotel include Mr. and Mrs. H. O. Knapp of New York, Mr. and Mrs. C. A. Hills of Syracuse, C. H. Jennings of Bronxville and Mr. and Mrs. F. H. Wethey of Buffalo. Donald M. Dey of Syracuse is at the Manor.

HOT SPRINGS.

Additions to the New York colony at the Homestead include Mr. and Mrs. Ramsay C. Hoguet, Mr. and Mrs. Dallas W. Scott, H. J. Bigham and the Misses Agnes and Margaret Bigham.

Mrs. John W. Wrigley gave a bridge tea for her daughter-in-law, Mrs. William W. Wrigley.

MIAMI BEACH.

Major and Mrs. Alfred Phillips Jr. of New York entertained eight at dinner at the Pancoast Hotel in honor of Mrs. W. L. Campbell of Stamford, Conn.

Among New Yorkers at the Nautilus Hotel are Mr. and Mrs. George J. Hoffman, Mr. and Mrs. E. F. Hummert, Mrs. Arthur Hays Sulzberger, the Misses Marian, Ruth and Judith Sulzberger, Arthur Ochs Sulzberger and W. S. Blitz.

Mr. and Mrs. Frank W. Bergisch, Mrs. George W. Mixer, Miss Nellie Dillane, Richard Strong and Francis R. Masters of New York are at the Flamingo Hotel.

Mrs. Elliott F. Shepard and Mrs. William J. Morris will be hostesses at a garden party at Mrs. Shepard's estate this afternoon.

Mrs. Arthur Curtiss James will open her estate, Four Way Lodge, Cocoanut Grove, for a tea on March 14 in honor of visiting national Y. W. C. A. officers.

Bruins Beat Rangers, 2-1, and Tie Losers for First Place in American Group

RANGERS DEFEATED BY BOSTON SIX, 2-1

Bruins Tie for Lead in American Group by Victory on Their Home Rink.

FREAK TALLY WINS GAME

With Score Tied, 1-1, Clapper's Shot Bounds Off Backboards, Then Off Roach's Back Into Net.

BOSTON, March 5 (AP).—The Boston Bruins jumped into a tie with the New York Rangers for the lead in the American division of the National Hockey League tonight by defeating the world's champions, 2-1, in one of the fastest and cleanest ice clashes ever staged in this city. Both teams fought equally hard, but the Bruins outlucked their arch rivals, the deciding goal being of the freak variety.

Bill Cook started the scoring in the second period, when he took a pass from Frank Boucher and flipped the disk straight down the ice, and the disk rolled right into his net. Eddie Shore tied the score from in front of Roach's net in the third period.

The Bruins' second score was about the luckiest ever made. Clapper drove a high shot from almost centre ice in the final session and the disk struck the boards back of the New York net. It bounced back, struck Roach on the back and dropped into his cage.

The teams faced off and Frank Boucher slashed the disk to Bill Cook on the opening play and the latter rushed down with Boucher, losing the disk as he crossed the Bruins' blue line. Shore circled Roach's net and he flipped the disk out. Bill Cook checked Carson just in time to prevent a score.

New Forward Lines in Play.

Two new forward lines entered the game at the five-minute mark. Cooney Weiland gained the disk in centre ice and shot as he crossed the Rangers' blue line. The disk struck the backboards and Weiland swept in and snapped the rebound at Roach, who barely saved. Weiland took the goalie's pass-out and smashed it back at him. Roach saved again, then one of his mates finally captured the disk and removed it from the danger zone.

Bill Cook rushed, and Eddie Shore's stick flew into the crowd when he tried to check him. Shore had to play without his stick for a minute, and he succeeded in spoiling one of Bill's shots barehanded.

The period was crammed with thrilling play and the Bruins were pressing from start to finish. The Rangers appeared intent on keeping the Bruins scoreless. Thompson had eleven stops and Roach one less.

The Rangers changed their tactics when the teams faced off for the second session. Boucher rushed and passed out to Bill Cook and the latter had a straight shot at Thompson, but the referee's whistle sounded and stopped the play.

Boucher and Bill Carson then faced off directly in front of the Bruins' net. Carson missed and Boucher passed to Bill Cook. The latter banged the disk straight down the ice into the Bruins' cage for the first tally.

Rangers Press Attack.

During the next five minutes the Rangers flashed about with amazing speed, the Cook brothers and Boucher racing to the Bruins' blue line, where they tested Thompson with long shots which sped like bullets. Shore rushed and Bourgault nailed him hard. On the next play Shore was penalized for board-checking Bun Cook. George Owen gained the disk but Taffy Abel stopped his rush.

Bill Cook tore down the ice but was swept over to the sideboards, and Owen returned the disk and slashed it hard at Roach. The Ranger goalie slammed the disk back and a vicious struggle for it was waged in centre ice until the bell. Thompson was credited with fifteen stops and Roach had twelve in the period.

The Bruins tied the score in a minute after taking the ice for the third period. Eddie Shore tried a couple of rushes, lifting the disk after he crossed the blue line. On his third rush he fired from the blue line again and the disk struck Goalie Roach on the chest, dropping into the Rangers' cage.

Weiland went back into the game, took a pass from Shore and swept past Abel and Bourgault right up to Roach's net. The latter was lucky to stop his vicious jab.

Boston Goes Into Lead.

Then the Bruins went into the lead with the luckiest break ever seen on a league rink. Clapper, from the blue line, shot high at Roach, the disk striking the backboard in the rear of the net. The disk bounced back, struck Roach on the back and dropped into his cage.

The Rangers fought like tigers, ripping the Bruins to shreds with their rushes, but Hitchman and Shore spoiled every drive by stealing the disk with timely poke-checks. Bill and Bun Cook and Boucher covered as much territory as a dozen men and had the Bruins worn to a frazzle when the final bell sounded. Thompson had 10 stops and Roach 16 for the period.

The line-up:

Boston (2).		Rangers (1).
Thompson	Goal	Roach
Hitchman	Defense	Bourgault
Shore	Defense	Abel
W. Carson	Centre	Boucher
Galbraith	Wing	Bun Cook
Oliver	Wing	Bill Cook
Weiland	Spare	Thompson
Gainor	Spare	Keeling
Mackay	Spare	Murdoch
Clapper	Spare	G. Carson
Owen	Spare	—

First Period.

No scoring.

Second Period.

1—Rangers, Bill Cook 2:10

Third Period.

2—Boston, Shore 1:58
3—Boston, Clapper 9:03

Penalties—First period: Boucher, two minutes. Second period: Murdoch, Shore, Abel, two minutes each. Third period: Hitchman, Bourgault, Owen, two minutes each.

Referees—Mallinson and Hewitson.

Landis Opens Camp Tour Next Week

CHICAGO, March 5 (AP).—Commissioner K. M. Landis will open his Spring training camp tour next week. The teams conditioning in Texas, Louisiana and Arizona are the first on his itinerary. He originally planned to visit all of the camps but has since scratched the Pirates and Cubs off his program.

Bellerose to Coach Lacrosse.

Special to The New York Times.

WILLIAMSTOWN, Mass., March 5.—Leo M. Bellerose, faculty member, will coach the Williams lacrosse team this Spring. He has coached the Purple hockey team for the past three years. A squad of fifteen is working out in the baseball cage.

Results, Standing, Schedule In National Hockey League

Last Night's Results.

Boston 2, Rangers 1.
Americans 1, Ottawa 1 (overtime).
Detroit 3, Maroons 1.
Pittsburgh 3, Chicago 2.

Standing of the Teams.

INTERNATIONAL DIVISION.	W.	L.	T.	Pts.
Canadiens	18	7	14	50
Americans	17	11	12	46
Toronto	19	16	4	42
Maroons	15	18	9	39
Ottawa	12	15	13	37
AMERICAN DIVISION.				
Rangers	20	12	9	49
Boston	22	12	5	49
Detroit	19	14	8	46
Pittsburgh	9	24	8	26
Chicago	6	28	6	18

Tomorrow Night's Schedule.

Ottawa vs. Canadiens at Montreal.
Toronto at Chicago.

AMERICANS TIED, 1-1, BY OTTAWA SEXTET

Close-Checking Overtime Game Produces Only Two Goals, Both Coming in 2d Period.

DETROIT DEFEATS MAROONS

Turns Back Montreal Six, 3 to 1—Pittsburgh Wins Extra-Period Contest From Chicago, 3-2.

OTTAWA, Ont., March 5 (AP).—A close-checking National Hockey League game produced only two goals as the New York Americans and Ottawa's Senators tied here tonight, 1—1. Ten minutes of extra play failed to break the 1—1 deadlock which existed from the second period.

Ottawa netted the first goal in the second period while Conacher and Connor were off the ice, Bill Touhey accounting for the goal with a brilliant corner shot. Shortly after, while Alex Smith was serving a penalty, the visitors equalized when Norman Himes whipped the disk past Connell.

Fewer than 2,000 persons were in the rink when the game started. Punch Broadbent opened up on his old team-mates with a wicked corner drive that almost eluded Connell. On the return play Alex Smith tested Worters with a blazing shot. Ottawa blazed away at Worters with long shots that gained nothing.

Kilrea passed out from behind the New York net, but neither Smith or Godin could trap the disk at the goal mouth, due to the good defense play of Worters and Conacher. Sheppard recovered the disk after his shot hit Godin and had a clear path to the net, but fell and skidded into the boards when ready to shoot again.

Burch made a brilliant try for the disk inside the defense. Rabbit McVeigh wiggled through the defense, but fell before he could shoot and the period ended without a score.

The pace was faster as the teams swung into the second period bent on getting the first goal. Connell saved two shots from a wild scrimmage for the disk in front of the Ottawa cage. Simpson threatened on a lone rush, but Smith stopped the disk close to the Ottawa goal.

Ottawa rushed and Bill Touhey put his team in front when he beat Worters with a brilliant corner shot after taking Clancy's pass.

The Americans went on the attack, finally tying the score when Normie Himes ended a scramble around the Ottawa net by whipping the disk past Connell. The period ended with the score deadlocked.

Seized with a heart attack while attending the game, Robert Delahay, 34, died before medical aid could reach him. The fatal attack seized him as the opening rushes of the match began.

The line-up:

Americans (1).		Ottawa (1).
Worters	Goal	Connell
Conacher	Defense	Clancy
Reise	Defense	Smith
Burch	Centre	Nighbor
Broadbent	Wing	Finnigan
Connor	Wing	Kilrea
Simpson	Spare	Touhey
Sheppard	Spare	Grosvenor
White	Spare	Shields
McVeigh	Spare	Elliott
Dye	Spare	Godin
Himes	Spare	—

First Period.

No scoring.

Second Period.

1—Ottawa, Touhey 14:00
2—Americans, Himes 16:00

Third Period.

No scoring.

Overtime Period.

No scoring.

Penalties—First period, White and Finnigan, two minutes each; second period, Grosvenor, Connor, Conacher and Smith, two minutes each; third period, Broadbent and Smith, two minutes each; overtime period, none.

Cougars Beat Maroons, 3—1.

DETROIT, March 5 (AP).—Montreal Maroons put up a bitter second and third period battle here tonight but were downed by the Detroit Cougars, 3 to 1, in a National League hockey game before 8,000 persons.

The game was enlivened in the final period when Bernie Brophy, Cougar wingman, and Bill Phillips, Maroon forward, engaged in a fist fight after they had been sent to the penalty box for roughing. Both received major penalties.

The line-up:

Detroit (3).		Maroons (1).
Dolson	Goal	Benedict
Noble	Defense	Boucher
Traub	Defense	Dutton
Connors	Centre	Phillips
Cooper	Wing	Ward
Hay	Wing	Stewart

Spares—Detroit: Brydge, Aurie, Brophy, Daley; Maroons: Siebert, Smith, Northcott, Hicks, Trottier.

Goals—Cooper, Stewart, Connors 2.

Pirates Beat Chicago, 3-2.

PITTSBURGH, March 5 (AP).—The Pittsburgh Pirates ended their losing streak here tonight by defeating the tail-end Chicago Black Hawks, 3 to 2. The winning marker came after eight minutes of overtime had been played.

In the second period a free-for-all fight took place, Drury and Ripley receiving major penalties.

The line-up:

Pittsburgh (3).		Chicago (2).
Miller	Goal	Gardner
Smith	Defense	Taylor
McCaffrey	Defense	Wentworth
Frederickson	Centre	A. MacKinnon
Milks	Wing	Arbour
Darragh	Wing	Ripley

Spares—Pittsburgh: J. MacKinnon, McCurry, Drury, Lowrey, Bouchard. Chicago: March, Couture, Irvin, Gottselig.

Goals—Irvin, Loury, Darragh, March, Milks.

WILSONS GET SWEEP IN FIGURE SKATING

Canadian Woman and Her Brother Take All Three North American Titles in Boston.

MISS VINSON IS RUNNER-UP

Niles and Mrs. Blanchard Second in Pairs and Turner Has Same Position in Men's.

Special to The New York Times.

BOSTON, March 5.—Miss Constance Wilson and her brother, Montgomery, of the Toronto Skating Club, Toronto, Canada, today won all three titles in the North American figure skating championships, which were completed today at the Boston Arena with a variety of events for singles and pairs.

Miss Wilson triumphed in the women's singles. Her brother was victorious in the men's singles, and together they were judged winners in the final pair skating events.

Miss Maribel Vinson of Winchester and Roger F. Turner, American champions in their respective divisions, were second by narrow margins in the two singles events. Miss Vinson is only 17 years old.

U. S. Pair Is Second.

Second place in the pair skating event went to Mrs. Theresa Weld Blanchard and Nat W. Niles of Boston, while Miss Vinson and Thornton Coolidge of New York were placed third in the pairs.

All the contests afforded the closest sort of competition between the victorious Canadians and their United States rivals. For the most part, however, a slight superiority in the prescribed figure division, according to the judges, accounted for the Wilsons' victories in the singles. The pair skating was even closer, and the judges had to recheck their marks before making the award.

Frederick Goodridge of Cambridge finished third in the men's singles to beat J. Lester Madden of Newton. Their general performance was close to that of the champions.

Miss Suzanne Davis of Waban was third in the women's singles and gave an excellent exhibition of free skating. Miss Vinson and Coolidge were a close third in the pairs to the first two couples, and Miss Dorothy Weld and Richard L. Hapgood, United States junior champions, were fourth.

List of the Judges.

The judges were Charles M. Rotch, Boston; Heaton R. Robertson, New Haven, Conn.; John S. MacLean, Toronto, and Norman Gregory, Montreal.

So close was the pairs competition that two of the judges picked the Wilsons for first place and the other two named Mrs. Blanchard and Niles for premier honors, but the recheck showed that the two judges who picked the Wilsons for first selected the United States pair for third, while the other judges named the Canadians for second. Thus the Wilsons gained the honors.

The North American championships are held only once every two years, and none of the 1926 winners was present. They were Miss Beatrix Loughran of New York, women's champion; Melville Rogers, Ottawa, men, and Miss Marion MacDougall and Chauncey Bangs, both of Ottawa, in pairs.

N. Y. U. GIRLS CAPTURE SWIM MEET BY 51-7

Defeat Adelphi Girls and Win Every Event—Miss Wald Takes Two Firsts.

Girl swimmers of New York University gained a sweeping victory in their annual dual meet with the Adelphi College girls, held in the 40-foot pool of the Eastern Y. W. C. A., Brooklyn, last night, winning by 51-7. The victors won every event on the card, and also took second place in every event but the breast stroke swim.

Miss Helene Wald was the only double scorer. She triumphed in the 25-yard back stroke in 0:22, and she took the 25-yard breast stroke test in 0:22 3-5. Miss Isabel Ebel of Adelphi was second in the breast stroke and Miss Evelyn Allen second in the back stroke.

The summaries:

50-Yard Swim—Won by Miss Catherine Pabst, N. Y. U.; Miss Muriel Costello, N. Y. U., second; Miss Fanny Rakov, Adelphi, third. Time—0:36 4-5.

80-Yard Swim—Won by Miss Ada Munroe, N. Y. U.; Miss Ruth Bracker, N. Y. U., second; Miss Sophronica Applington, Adelphi, third. Time—0:55 2-5.

25-Yard Back Stroke—Won by Miss Helene Wald, N. Y. U.; Miss Evelyn Allen, N. Y. U., second; Miss Sophronica Applington, Adelphi, third. Time—0:22.

25-Yard Breast Stroke—Won by Miss Helene Wald, N. Y. U.; Miss Isabel Ebel, Adelphi, second; Miss Hetta Schall, N. Y. U., third. Time—0:22 3-5.

75-Yard Medley Relay—Won by New York University (Misses Evelyn Allen, Hetta Schall, Catherine Pabst); Adelphi (Misses Helen Kohler, Isabel Ebel, Sylvia Strang), second. Time—0:55 4-5.

Fancy Dive—Won by Miss Ruth Bracker, N. Y. U., 117.6 points; Miss Muriel Costello, N. Y. U., 84.5 points, second; Miss Isabel Ebel, Adelphi, 79.3 points, third.

100-Yard Relay—Won by N. Y. U. (Misses Ada Munroe, Catherine Pabst, Evelyn Allen, Ruth Bracker); Adelphi (Misses Sophronica Applington, Fanny Rakov, Sylvia Strang, Sylvia Voletsky), second. Time—1:11 2-5.

BOWL INTO SECOND PLACE.

Knights of Lithuania of Chicago Roll 2,727 in A. B. C. Tourney.

CHICAGO, March 5 (AP).—The Knights of Lithuania of Chicago today took possession of second place in the five-man event of the American Bowling Congress tournament as the booster teams continued to roll. The Knights turned in a three-game score of 2,727, twenty-six pins less than the high score hung up by the Pencik Grocers on the opening night of the tournament.

The first out-of-town bowlers start rolling for the $107,000 prize money Friday with ten-pin stars from Belvidere, Ill., Milwaukee and Cincinnati scheduled to take the alleys.

ICE SKATING RESULTS.

At Brooklyn Ice Palace.

Half-Mile Handicap Class A Race—Won by Bill Kelly (25 yards); Jerry May (20 yards), second; Al Greenbaum (55 yards), third. Time—1:23.

One-Mile Scratch Class B Race—Won by Arthur Jessberger; Arthur Gross, second; Henry Sommers, third. Time—3:08.

Three-Quarter-Mile Ladies' Handicap Race—Won by Alice Burnham (scratch); Dot Miller (30 yards), second; Viono Roucio (45 yards), third. Time—2:37.

Grafstrom of Sweden Wins World's Title In Figure Skating; Stars to Come Here

LONDON, March 5 (AP).—Gilles Grafstrom of Sweden won the world figure skating championship in the competition staged here today by the International Skating Union. Two Austrian entries, Carl Schafer and Ludwig Wede, both of Vienna, were second and third, respectively.

The place winners, along with Miss Sonja Heine of Oslo and Fritz Burger of Vienna, announced plans to compete in 1930 in the first figure skating championships ever scheduled in America by the union.

Eric Salchow of Stockholm, ten times champion, was one of the judges today.

BRITISH CLUB LIST HAS MANY NOTABLES

Stoddard of U. S. Polo Association Is on Advisory Committee of International Body.

OTHER NAMES ANNOUNCED

Organization Open Only to Those Having Membership in Leading Clubs at Home.

Wireless to The New York Times.

LONDON, March 5.—Representative polo teams from Baltimore, Chicago and Detroit are expected to spend the whole season here, lasting through June, July and August, as one of the results of the formation of an international sportsmen's club which has secured palatial premises in Grosvenor House, Park Lane.

To the veteran British sportsman, Lord Decies, is attributed the idea of establishing a permanent home for visiting sportsmen and sportswomen to insure their happiness while on these shores. The patrons, who include Harry Payne Whitney, the American millionaire sportsman, have taken as the club's motto the recent remark of the Prince of Wales, "The best friendship, whether individual or international, is that found on the field of sport," and it will be inscribed over the portico when the premises are completed next June.

Idea Welcomed Here.

The romance of the formation of the club dates back to last April when some prominent sportsmen paid a two months' visit to America to investigate the chances of success of the proposed club and found the idea welcomed everywhere.

"There are many splendid young sportsmen in America who are anxious to visit England and would do so if they found some organization ready to receive them," said one of the club's officials tonight. "The position was hopeless for them because no matter how much they desired to play polo at Ranelagh or Roehampton or golf on some of England's famous courses, they couldn't do so because they were personally unknown and did not have the necessary introductions. We now will be able to arrange all this for them."

In addition to the Americans who promise to support the club, offers already have been received from sportsmen in Ireland, Canada, Argentina, Chile, France, Italy and Spain.

Advisory Committee Named.

The following body of influential international sportsmen has been appointed as an advisory committee: for America: Louis E. Stoddard, chairman of the United States Polo Association, and W. Plunket Stewart and Joseph B. Thomas, masters of foxhounds; for Argentina, Alfredo de Pena, famous polo player; Great Britain, Lieut. Col. Lord Tweedmouth; Canada, Colonel W. A. Bishop, V. C., famous airman; Spain, the Marquis of Villavieja, donor of the Villavieja Polo Cup, which is contested for yearly at the Hurlingham Club; Italy, Count Carlo di Frasso, master of Roman foxhounds; Scotland, Marquis Tweeddale; Chili, Baron Raul Schroeders, noted polo player; Belgium, Alfred Grisar; Irish Free State, General Sir Bryan Mahon, all-round sportsman; France, Count Jean de Pastre.

The patrons are the Duke of Westminster, Marquis Londonderry, the Duke of Penoranda and Harry Payne Whitney. Membership in the new club will be limited to those who are members of leading clubs in their own countries.

LAFARGE ADVANCES IN TITLE HANDBALL

Turns Back Challenge of Mearns by 21-14, 21-20 in National One-Wall Singles.

By a brilliant rally in the second game of his match in the second round of the national singles one-wall handball championship at the Seventh Regiment Armory last night Simon LaFarge of the Railroad Y. M. C. A. defeated Harry Mearns of the Central Y. M. C. A., Brooklyn, 21—14, 21—20. Mearns led LaFarge at 19—12 in the second game when LaFarge started his winning drive.

The summaries:

Second Round—Charles Abriscoti, Trinity Club, defeated Jack Hemmer, West Side Y. M. C. A., 21—10, 21—5; Seymour Alexander, Trinity Club, defeated Dan Ponzi, West Side Y. M. C. A., 21—18, 21—7; Jack Seaman, Trinity Club, defeated James Potterson, Columbus Council K. of C., 21—14, 21—4; Mike Schmookler, Trinity Club, defeated Harry Grossman, Trinity Club, 21—5, 21—11; Samuel Litsky, Trinity Club, won from Eckhard Galowin, Trinity Club, by default; Simon La Farge, Railroad Y. M. C. A., defeated Harry Mearns, Central Y. M. C. A., 21—14, 21—20; Arthur Aielo, West Side Y. M. C. A., defeated Frank Neubert, Twenty-third Street Y. M. C. A., 21—19, 21—10; Fred Schmidt, West Side Y. M. C. A., defeated Benjamin Yedlin, Trinity Club, 21—9, 21—13.

ENGLISH ELEVEN MAY TOUR

Kings College Cricketers Plan U. S. Trip During July.

That there is a strong likelihood of an English cricket team coming here next Summer was made known yesterday through the receipt of a letter by J. S. Bretz, president of the New York and New Jersey Cricket Association, from George W. Cadbury of the University of Pennsylvania. Cadbury has been in communication with the cricketers of Kings College, Cambridge, who plan a touring eleven for the purpose of playing in America during July, and Mr. Bretz was invited to cooperate with Philadelphia in making the trip possible.

GIANTS' REGULARS BEAT SCRUBS, 10-0

Show Vicious Hitting Mood and Pound Chaplin for Seven Runs in Last Two Innings.

OPENING SKIRMISH TODAY

University of Texas to Be Met at Austin—Reese and Veltman Get Berths With First Team.

By JOHN DREBINGER.

Special to The New York Times.

SAN ANTONIO, Texas, March 5.—Revolutionary disturbances not very far from here and almost within earshot failed to interfere with the activities of John McGraw today as the leader of the Giant expeditionary forces put in a strenuous pair of sessions in order to whip his men into shape for their first exhibition engagement of the year, tomorrow.

For, among other things, McGraw is a man in whom the powers of concentration are acutely developed. So that while folks in this vicinity are showing considerable concern over the good people in neighboring Mexico, McGraw is not concerning himself with the matter at all. His main objective is the world's series next Fall, and, if necessary, he means to stage a couple of revolutions himself to get into it.

Tomorrow the Giants will journey to Austin for their opening skirmish of the training campaign with the University of Texas. This is expected to provide only a sort of feeler, but McGraw is taking no chances and wants his men to bear down every second, in order to get themselves keyed to a proper fighting pitch for the two games with the San Antonio club next Saturday and Sunday.

Games to Be Played on Border.

Those two games are to be played at Laredo, right on the Mexican border, and this promises to be an eventful expedition. Asked this afternoon whether he did not entertain some fears about invading so dangerous a territory, McGraw answered he entertained none whatever.

There was a long session of batting and fielding practice this morning and this afternoon. There was a six-inning varsity scrub game, in which McGraw for the first time lined up his regulars in battle formation. A noteworthy feature of this array was that it included Andy Reese at second and Artie Veltman in left. Both have been assigned to play those positions in the Austin game tomorrow.

The regulars today appeared in fine fettle and gave the scrubs a 10-to-0 trouncing. Genewich and Pyle pitched for the regulars and allowed the scrubs only two hits, both being made off Genewich, who worked the first four innings.

Walker, pitching the first four innings for the scrubs, was thumped for nine hits and three runs, and Tiny Chaplin fared even worse. He was bumped for seven hits and seven runs in the last two frames. The regulars, sensing actual combat ahead, were in a vicious mood and walloped both pitchers unmercifully. Welsh led the attack with a triple, double and single.

Distinguished Visitors Coming.

In addition to preparing for an early getaway here tomorrow morning, Secretary Jim Tierney today was also getting ready to receive a number of distinguished visitors to the Giant camp. President Charles Stoneham is due here tomorrow night and Commissioner Landis also is expected here in a day or two.

Ray Allen, a catcher and former captain of the University of Texas nine, got into a Giant uniform this afternoon and took part in the practice game. McGraw now has so many catchers in camp that it is almost impossible to throw a ball across the field without cracking one of them.

The line-up and score by innings of today's game:

Scrubs—Jordan, 1b; Cohen, 2b; Marshall, ss; Kavanaugh, 3b; Leach, lf; Fullis, cf; Kaufman, rf; O'Farrell, c; Allen, c; Walker, p; Chaplin, p.

Regulars—Welsh, cf; Reese, 2b; Ott, rf; Lindstrom, 3b; Jackson, ss; Crawford, 1b; Veltman, lf; Hogan, c; Witry, c; Genewich, p; Pyle, p.

								R.	H.	E.
Scrubs	0	0	0	0	0	0	—	0	2	4
Regulars	1	0	1	1	2	5	—	10	16	0

HANSEN THROWS STENGEL.

Wins in 45 Minutes in Brooklyn Bout—Gardini Beats Markey.

Charley Hansen of Sweden, 195 pounds, pinned the shoulders of Joe Stangel of Germany, the same weight, with an armlock after forty-nine minutes of wrestling in the feature bout at the Ridgewood Grove Sporting Club in Brooklyn last night.

The semi-final, scheduled for forty-five minutes, ended after 8:43 when Renato Gardini of Italy, 197, threw Pat Markey of Minnesota, 230, with a facelock.

Nat Pendleton of Brooklyn, 200, threw Sailor Williams of Boston, 240, with a flying mare after 4:26 of a scheduled thirty-minute bout. Williams substituted for George Hagen.

Wladek Zbyszko of Poland, 224, and Charlie Strack of Oklahoma, 205, who was the 1928 Olympic champion, wrestled to a draw in thirty minutes.

In the opening contest, which was scheduled for thirty minutes, Bob Diry of Germany, 169, former world's middleweight champion, threw Jim Zabriski of New Rochelle, 168, after 21:39 with a flying mare.

Sonnenberg Throws McGuire.

PORTLAND, Me., March 5 (AP).—Gus Sonnenberg, world's heavyweight champion wrestler, tonight won a match from Ned McGuire, Boston, in two falls. The first, with the champion's flying tackle, came in 27:15. The second, in 14:46, was the result of a right crotch and cross toe hold. Dan Koloff and Freddy Myers, Chicago, wrestled to a 45-minute draw in the semi-final.

YANKS' SPRING BASE MAY SHIFT TO COAST

St. Petersburg Camp Buzzes With Rumor—Wrigley Said to Have Offered His Plants.

INTRAMURAL GAMES BEGIN

Regulars Score Deciding Run in 6th to Win, 3-2—Ruth Plays First and Gets Wind-Blown Double.

By WILLIAM E. BRANDT.

Special to The New York Times.

ST. PETERSBURG, Fla., March 5.—Intramural competition started in the Yankee baseball colony today with a six-inning game in which the Regulars defeated the Yannigans, 3 to 2. The winning run was put together in the sixth from a single by Gehrig, Durst's infield out and Lazzeri's reverberating one-base crash to left.

The intramural schedule's opening day was graced with major league opening day weather. All day this territory was cuffed and browbeaten by a small but enthusiastic windstorm and some rain, with the sun most of the time a notable absentee.

The Yankee camp was buzzing tonight with the rumor that the Yankees may transfer their Spring base to the Pacific Coast next year.

Rumor Has Six Legs.

Here are the rumor's six legs.

No. 1. The St. Petersburg city fathers are said to be seeking some other major league club to do its 1930 Spring training here.

No. 2. Manager Miller Huggins, when queried recently about a possible move to Miami, said, "We wouldn't leave St. Petersburg to go anywhere else except to California."

No. 3. William Wrigley, multi-millionaire sportsman, who keeps several baseball stables, including the Chicago Cubs and the Los Angeles Angels, has offered the Yankees the use of either his Catalina Island facilities or his Los Angeles baseball plant.

No. 4. The exceptional money-taking prospects for a Ruth-Gehrig exhibition tour of the Pacific Coast, the Far West and mid-West cities.

No. 5. The necessity of making such a trip next year, if ever, since the Bambino is certain to wear out before very many more seasons.

No. 6. The Yankees' policy of taking all profits possible out of the Ruth-Gehrig hook-up while it lasts, as manifested by this Spring's exhibition jaunt through the South as far west as Tulsa.

Weather Good in Other Years.

Against the rumor stand the facts that in the previous four years of St. Petersburg Spring training the Yanks have been blessed with weather uniformly satisfactory and that Huggins has a profound love for the Sunshine City as a Winter home and a Spring training camp.

Speaking of today's baseball, Ruth played first base for the Yannigans and had no home runs. In four times at bat his only hit was a two-bagger, which was a skyscraping fly which started off toward left centre field, but was carried by the wind over near the left-field foul line, too far for Ben Paschal to reach.

Twice the Bambino was retired by Lazzeri, who knocked down a drive out in the right-field grass in the third and threw out Ruth at first base. Tony caught Ruth's infield fly in the sixth. Koenig captured a fly from the Babe's bat in the fifth.

Cedric Durst carried off the distance prize with the day's solitary three-bagger, but this was just an exceptionally long fly which Right Fielder George Burns misunderstood.

Tom Zachary signed his contract and was out in uniform this afternoon. Hoyt and Meusel, the other two late comers, were in uniform, but stayed out of the ball game. The camp roster is now complete.

The line-up and score by innings:

Yannigans.	Regulars.
Funk, cf	Combs, cf
Byrd, lf	Koenig, 3b
Ruth, 1b	Gehrig, 1b
Burns, rf	Paschal, lf
Robertson, 3b	Durst, rf
Outen, 2b	Lazzeri, 2b
Durocher, ss	Lary, ss
Jorgens, c	Dickey, c
Sherid, p	Heimach, p
Rhodes, p	F. Thomas, p

Yannigans	1	0	0	0	1	0	—	2
Regulars	1	0	0	1	0	1	—	3

Umpires—Matty Matthews and Johnny Nee.

FIVE HARVARD CREWS ROW ON THE CHARLES

Only Narrow Strip of River Open, but Oarsmen Hold First Outdoor Drill Despite Rain.

Special to The New York Times.

CAMBRIDGE, Mass., March 5.—Five boatloads of Harvard oarsmen had a light drill on the Charles today despite the rain. Only a narrow strip in the middle of the river was open, and this was made hazardous by floating ice. With no coaching launches yet afloat, little real work was accomplished.

The cruise of the five boats was confined to the upper Charles, between the Anderson Bridge and the Abbattoir Bridge, a distance of about a mile and a quarter. No attempt was made to work out seatings. As soon as eight men presented themselves at the Newell Boat House they were boated.

Coach Brown did such coaching as was possible from the float, and most of his advice was to coxswains, giving locations of floating ice. Practically all the veteran oarsmen—six from the varsity and eight from the second varsity—were on hand. Among them was Forrester A. Clark, polo and crew captain.

Included among the letter men who drilled today, besides Captain Clark, were Guy Murchie, Bill Emmett, Chuck Mason, Dewolfe Hubbard and Lawrence Dickey.

Coach Brown has indicated that his problem this year is to fill two of the holes left in the varsity eight by the graduation of Jack Watts, last year's captain and stroke oar, and Carl Pforzzimer, coxswain.

Mississippi Five Retains Title.

JACKSON, Miss., March 5 (AP).—Mississippi College retained its championship of minor Southern colleges tonight by defeating Southwestern University of Memphis, 33 to 30, in the final of the Southern Intercollegiate Athletic Association tournament here.

Standing of the Cycle Teams In Six-Day Race in Garden

2 A. M. SCORE—53D HOUR.

	M.	L.	Pts.
Georgetti-Debaets	871	9	79
McNamara-Van Nek	871	9	69
Walthour-Deulberg	871	8	36
Letourner-Brocardo	871	7	29
Belloni-Beckman	871	6	96
Cugnot-Blanchonet	871	6	36
Horan-Croley	871	5	93
Hill-Petri	871	5	84
Spencer-Horder	871	5	44
Walker-Winter	871	4	38
Grimm-Lands	871	2	62
Kockler-Merkner	870	6	52
Hanley-Keller	870	5	34
Bello-Zucchetti	870	4	88
Stockholm-Gaffney	870	1	42

Leader—Van Nek. Record—1,112 miles 2 laps, made by Carman and Corry in 1915.

WRIGHT APPOINTED CAPTAIN OF ROBINS

New Shortstop Succeeds Carey—Robinson Calls McWeeny's Demand Unreasonable.

REGULARS ROUT YANNIGANS

Score 15 to 1 Victory Between Two Storms—Bissonette and Richardson Pound Home Runs.

By ROSCOE McGOWEN.

Special to The New York Times.

CLEARWATER, Fla., March 5.—Florida rain fell today alike upon the just and the unjust, but the rollicking Robins, probably being betwixt and between the two, avoided all dampness and managed to get in a full nine-inning practice game between storms. The pastime resulted in a defeat for the Yannigans by the Regulars, 15 to 1, and that lone tally was a gift.

The more important and interesting news of the day, however, did not have to do with the ball game nor with the status of Messrs. Vance and McWeeny, the two big holdouts. It concerned Glenn Wright, former Pirate shortstop, who came to the Brooklyn club in the trade for Jess Petty and Harry Riconda.

Uncle Robbie announced at the ball park this afternoon that he had appointed Wright captain of the team for the impending season. Glenn supplants Max Carey. Robbie's reasons for naming Wright for the captaincy are that he wants the job to be handled by an active member of the team, and especially by an infielder. Carey is not likely to play regularly this year, while Wright is certain to be a fixture in the infield, probably at shortstop. So far he has shown an intense enthusiasm in his workouts.

Neither Vance nor McWeeny was among the unusually large number of spectators at today's game. Both are awaiting action from the directorate of the club on their respective demands of $25,000 and $15,000, and apparently will not get into uniform until they have signed contracts. Robbie has little to say of Vance, but was outspoken about McWeeny.

"He's unreasonable in asking $15,000, I think," said Robbie, as he sat near the dugout this afternoon. "I have recommended that he be given $12,000, and that's pretty good—a $4,000 raise. He's all wet in asking for that $15,000."

A sound opinion seems to be that Vance will be offered and will accept $22,500 and that McWeeny will take the $12,000 and sign soon. It is doubtful that the club will go higher in either case.

Del Bissonette, the big gun of the Regulars, blasted a home run over the right centre field wall early in today's game, and Jim Richardson, the second Dazzy Vance, hit another one in the same territory, which accounted for four runs.

The line-up:

Regulars—Frederick, cf; Gilbert, 3b; Herman, rf; Wright, 2b; Bissonette, 1b; Bressler, lf; Rhiel, ss; Henline, c; Lopez, c; Richardson, p; Ehrhardt, p; Newsome, p.

Yannigans—Bader, 1b; Wilson, 2b; Rosenfeld, cf; Hendrick, 3b; Lee, rf; Richards, ss; Carey, rf; DeBerry, c; Gooch, c; A. Moss, p; Pattison, p; McKay, p.

The score by innings:

											R.	H.	E.
Regulars	0	4	2	0	4	1	2	0	2	—	15	21	2
Yannigans	0	0	0	0	0	0	0	0	1	—	1	5	1

NORTH CAROLINA STATE WINS SOUTHERN TITLE

Defeats Duke University, 44-35, in Final of Conference Basketball Tourney.

ATLANTA, Ga., March 5 (AP).—North Carolina State College won the Southern Conference basketball championship tonight by defeating Duke University, 44 to 35, in the final of the annual tournament.

Goodwin, State's centre, led in scoring with 14 points, followed by Croson, Duke centre, with 12.

The victory was the fifth conference title in nine years for State. Four times the University of North Carolina was victor.

The line-up:

N. C. State (44).	G.	F.	P.
Young, f	3	2	8
Haar, f	5	1	11
Goodwin, c	7	0	14
Johnson, g	4	1	9
Warren, g	1	0	2
Total	20	4	44

Duke (35).	G.	F.	P.
Candler, f	2	1	5
Rogers, f	2	0	4
Councilor, f	3	0	6
Croson, c	5	2	12
Farley, g	2	0	4
Werber, g	2	0	4
Total	16	3	35

UPSALA QUINTET LOSES.

Montclair State Teachers Score in Last Minute to Win, 29-27.

Special to The New York Times.

EAST ORANGE, N. J., March 5.—A field goal by Rutan, Montclair State Teachers' College guard, made in the last fifteen seconds of play, enabled his team to beat the Upsala College quintet, 29-27, here tonight.

Montclair led by 17-11 at half-time, but Upsala with about a minute to go tied the count at 27-all.

The line-up:

Montclair (29).	G.	F.	P.
Cendo, lf	6	3	15
Hohn, rf	0	1	1
Scherer, c	2	0	4
Rutan, lg	2	1	5
Hoglins, rg	0	4	4
Total	10	9	29

Upsala (27).	G.	F.	P.
Miller, lf	2	0	4
R. Johnson, rf	1	0	2
W. Johnson	1	0	2
O. Parsons, c	0	4	4
Detrich	0	1	1
Sandstrom, lg	3	0	6
Sjostrom	3	2	8
Hedberg rg	0	0	0
J. Parsons	0	0	0
Total	10	7	27

M'NAMARA-VAN NEK TIE FOR 6-DAY LEAD

Share Top With Georgetti and Debaets After Series of Jams and Spills in Garden.

PELOSO-PICHIONE ARE OUT

Team Is Ordered Off Track in Late Afternoon—Crowd of 10,000 Watches Thrilling Sprints.

Wild and reckless riding, punctuated by frequent spills, kept the crowd of 10,000 spectators in a state of high excitement during the third night of the current six-day bicycle race at Madison Square Garden last night.

Franco Georgetti and his partner, Gerard Debaets, pace setters since the start of the grind, led the pack, but their position was not exclusive. Sharing the top honor with them was the veteran Reggie McNamara and Klaas Van Nek.

Young Jimmy Walthour Jr. and Franz Deulberg went into a tie with the leaders at 11:15 but they did not keep their joint hold on the lead long. At 12:15 a jam, which enabled Georgetti and Debaets and McNamara and Van Nek to lap the field, pushed the youthful team into second place.

The McNamara-Van Nek and Walthour-Deulberg combinations furnished the most spectacular riding and were almost wholly instrumental in converting the Garden into a bedlam of cheering enthusiasts. From the time the 9 o'clock sprints started until well past midnight, McNamara and Van Nek and Walthour and Deulberg were busy improving their standing.

Jams Follow in Rapid Order.

Time after time one team or the other would start a jam, and they forced the hard-riding combination of Georgetti and Debaets to their utmost to remain in first place.

McNamara and Van Nek were the first to make their power felt. After a period of consistent riding at top speed the Dutch-American duet worked their way into a tie for first place at 10:45. They were prevented from gaining a clear hold on first place by a spectacular spill which brought to an end a half-hour of dynamic riding.

McNamara and Van Nek, after gaining a tie with Georgetti and Debaets for the lead, went out for another lap. McNamara and his partner alternated at whirling around the saucer at breakneck speed, increasing their margin slowly but surely. Just when they were about to overtake the field, McNamara, waiting to pick up his charging partner, received such a heavy push from Van Nek that he fell in the Hollander's path.

Van Nek Stunned by Fall.

Van Nek ran full speed into the fallen McNamara and the impetus lent by his speed was so great that the Dutchman was hurled several feet into the air. He landed heavily near the entrance of the Eighth Avenue bank, and lay stunned for some minutes. He revived and was helped to his bunk, where he received medical attention. He appeared on the track fifteen minutes later, apparently little the worse for his fall.

Walthour and Duelberg, pedalling steadily in every jam, acquired four laps during the early night and crept away from their cornered tie for third place to even terms with the leaders at 11:15. This rally also was ended by a spill in which Hanley, Brocardo and Georgetti tumbled to the flat. None were hurt, however, and each resumed his place on the track.

The French team of Letourner and Brocardo also profited by the jamming, and were tied, one lap behind the leaders, at this time. Belloni and Beckman, in turn, were a lap behind the Frenchmen.

The results of the 9 o'clock sprints last night.

First—Horan, Lands, Winter, Stockholm, Keller.
Second—Stockholm, Georgetti, Zucchetti, Keller.
Third—Van Nek, Lands, Bello, Debaets.
Fourth—Georgetti, Lands, Horder, Stockholm.
Fifth—Winter, Van Nek, Stockholm, Hanley.
Sixth—Blanchonet, Grimm, Walthour, Stockholm.
Seventh—Bello, Stockholm, Van Nek, Blanchonet.
Eighth—Van Nek, Belloni, Croley, Letourner.
Ninth—Deulberg, Horder, Georgetti, Van Nek.
Tenth—Letourner, Walker, Spencer, Debaets.

The standing after the 9 o'clock sprints:

LEADERS.	Pts.	Last Night.
Georgetti-Debaets	79	14
McNamara-Van Nek	69	19
TWO LAPS BEHIND.		
Walthour-Deulberg	36	8
THREE LAPS BEHIND.		
Belloni-Beckman	96	4
Spencer-Horder	44	8
FOUR LAPS BEHIND.		
Letourner-Brocardo	29	7
FIVE LAPS BEHIND.		
Horan-Croley	93	8
Hill-Petri	84	0
Grimm-Lands	62	16
Cugnot-Blanchonet	36	7
SEVEN LAPS BEHIND.		
Walker-Winter	38	12
ELEVEN LAPS BEHIND.		
Kokler-Merkner	52	4
TWELVE LAPS BEHIND.		
Hanley-Keller	34	2
THIRTEEN LAPS BEHIND.		
Bello-Zucchetti	88	10
SIXTEEN LAPS BEHIND.		
Stockholm-Gaffney	42	11

The starting field of sixteen teams was reduced by one late in the afternoon when Referee Frank Kramer ordered the team of Charles Peloso and Daniel Pichione to withdraw. This combination repeatedly persisted in riding off the track during the jams, making hardly any effort to keep up with the field. At the time of their withdrawal Pichione and Peloso were ten laps behind the leaders.

FAIL TO PICK LEAGUE HEAD.

International Magnates to Name Toole's Successor April 16.

BUFFALO, N. Y., March 5 (AP).—Magnates of the International League met in special session here today to consider selection of a successor to John Conway Toole, deceased head of the circuit. A definite choice was postponed until the next meeting called for the Commodore Hotel in New York City, April 16, the day preceding the opening of the season. The Baltimore Club did not send representation to the meeting.

Al Lassman Gets Ovation From 800 at N. Y. U. Letter Dinner

LASSMAN IS HERO AT N. Y. U. DINNER

Injured Football Captain Receives the No. 1 in Perpetuity Amid Prolonged Cheering.

800 STAGE DEMONSTRATION

Chancellor Brown Pays Tribute to Player and Coach Meehan at Hotel Pennsylvania.

The New York University Letter Club dinner in the roof garden of the Hotel Pennsylvania last night turned into a series of long and enthusiastic demonstrations for Al Lassman, captain of the 1928 football team, who returned to New York from six weeks of recuperation in Miami especially for the dinner.

The cheering became frantic when it was announced that No. 1 in N. Y. U. football had been awarded to the giant leader in perpetuity. Lassman was the last man on the team to receive his letter and when Toastmaster Lane reached his name he said:

"The last man on the list is the first in the hearts of every one here and —." That was as far as he reached before the enthusiasm of the alumni and players burst loose and swept like a tornado over the dining hall. When some semblance of order was obtained, the toastmaster resumed:

"We have made a special sweater for Al with his old numeral, No. 1. There never will be another No. 1 representing New York University on the football field from this time on."

Coach Meehan received an ovation almost as great as that accorded the football captain, and his story of Lassman's injury and the events that followed it were told with dramatic effect.

Meehan said that no one saw Lassman hurt. "The first inkling we had that anything was wrong with him in that Carnegie Tech game was when he called the team round him and said he was sick," the coach explained. "An instant later he toppled forward unconscious and was carried in that condition to the dressing room, then to an ambulance that took him to the Mercy Hospital.

Said He Was Dying.

"Things looked very black to me when I was told that I had better come up to his room, as he was dying. But he didn't die and he is far from dying now."

The coach said that Lassman was almost normal now. The only trouble, he said, was that the football player's memory was still a little poor and that he had a numbness in his left hand.

"But the memory is coming back and the numbness is wearing off just as fast."

Lassman said that he felt in fine shape and was going home in a day or two to recuperate at Cambridge, Mass. He will come back in three or four weeks, he said, and resume his studies at N. Y. U.

Because arrangements had been made for 350 persons and 800 attended, the dinner was late in starting, but the enthusiasm ran so high that no one was the least worried over any delay. Fred Van Z. Lane, 1903, the only four-letter man of the university, was the toastmaster and he opened the ceremonies with the following address:

"The specific purpose of this meeting is to celebrate the very successful basketball, indoor track and football seasons we have enjoyed, and even more than that we are gathered here especially to welcome back to our midst the great captain of that great football team—Mr. Lassman and the 1928 eleven."

Cheers resounded, and when they had begun to die down Chancellor Elmer Ellsworth Brown was presented. Again the hall was in a din and uproar, and when quiet had been restored the Chancellor said: "I am glad to be able to welcome all who are present, and certainly Mr. Lassman, otherwise known as Al, and a certain gentleman whose name is so very rarely used with the prefix Mr.—I refer to Mr. Meehan, otherwise known as Chick."

His remarks were drowned in cheers at this point, and later he said: "I want to pay special tribute to Al Lassman, whose head was broken, whose leg was broken, but whose heart hasn't been broken yet."

The chancellor then congratulated Coach Emil Von Elling on the victory of his track team in the indoor intercollegiates and ended his talk with a plea for high idealism and sportsmanship.

Those at Main Table.

At the main table with him and the toastmaster were Coach Meehan, Lassman, Coach Von Elling, Captain-elect Leonard Grant of the football team, G. Roland Collins, chairman of the Board of Athletic Control; Judge Edwin Garvin, Baseball Coach William V. McCarthy and Robert Barrabee, star football end.

Major awards in football were granted to twenty-six players and two managers. The awards follow:

Captain Alfred C. Lassman, Cambridge, Mass.; Earl S. Ashton, Easton, Pa.; Robert S. Barrabee, Malden, Mass.; Miguel Blis, Iquique, Chile; Edward J. Buckley, Syracuse, N. Y.; Frank G. Cestari, Lawrence, L. I.; Charles J. Riordan, Bristol, Conn.; Arthur H. Roberts, Holyoke, Mass.; Bernard O. Satenstein, Malden, Mass.; Kenneth E. Strong, West Haven, Conn.; Edward H. Weiner, Brooklyn, N. Y.; Howard M. Pearlman, New York City; Leo V. Collins, Dedham, Mass.; Beryl M. Follet, Worcester, Mass.; Albert L. Gaudet, Willimansett, Mass.; Leonard M. Grant, Dedham, Mass.; Edwin E. Hill, Massillon, Ohio; Dudley H. Hormel, Medford, Mass.; Charles G. Marshall, Sherrill, N. Y.; David Myers, New York City; Jerry C. Nemecek, Syracuse, N. Y.; J. R. O'Herin, Syracuse, N. Y.; S. J. Roland, Brockton, Mass.; George T. Sargisson, Luton, Iowa; Harry Schneider, New York City; Fred Brown, Boston.

The managers who earned letters were Sterling Erickson, New York City, and John Skillman, Philadelphia, Pa.

The football schedule, which recently has been revised, also was announced. The schedule, with all games in New York, the first two at Ohio Field and the other eight at the Yankee Stadium, follows:

Sept. 28, Vermont; Oct. 5, West Virginia Wesleyan; Oct. 12, Fordham; Oct. 19, Penn State; Oct. 26, Butler; Nov. 2, Georgetown; Nov. 9, Georgia; Nov. 16, Missouri; Nov. 23, Rutgers; Nov. 28, Carnegie Tech.

Oxford Crew Cuts Course Time Training for Cambridge Race

HENLEY-ON-THAMES, England, March 5 (AP).—The Oxford crew, preparing for the annual boat race with Cambridge on March 23, covered the course from Hambledon Lock to the Royal Hotel, more than two miles, in 14 minutes 20 seconds today. The time is one second under the previous record for the stretch. A favorable wind assisted the crew. The Oxonians started with a stroke of 34, dropped to 32 and 29 in the middle of the course and finished with a burst of 33 to the minute. The Cambridge eight finished its training at Goring yesterday and will go to Putney, the starting point of the race, tomorrow. The Oxford crew goes to Putney Thursday.

COLUMBIA ENGAGES COACH FROM COAST

Walker, Stanford Line Mentor, to Fill Forward Post Here, Succeeding Depler.

For the first time in its history the Columbia football squad next season will have a coach from the Pacific Coast. Graduate Manager Reynolds Benson announced yesterday that Edward Walker, former star Stanford end, will be head line coach of the Blue and White this year and that when Spring practice starts tomorrow at Baker Field, Walker will be on hand to assist Head Coach Charley Crowley.

Walker replaces Jack Depler, former Illinois centre, who notified Columbia athletic authorities two weeks ago that he would be unable to give any time to coaching this year because of demands made on his time by business.

With Walker coming to Morningside Heights, followers of the Blue and White expect that a change in the style of playing may be brought about by Walker's coaching. Walker received his football training under the direction of Pop Warner, who is regarded as one of the best coaches in the country.

Walker is backed by four years' coaching experience. In 1922, 1923 and 1924 Walker played with Stanford and upon his graduation in 1925 he became assistant coach at Iowa University. Returning to Stanford in 1927 he has served as line coach under Warner for the past two years.

It is not known whether Walker will continue the style of line play that has characterized the work of Columbia teams for the past few years or whether he will introduce the far-Western type of playing.

COLUMBIA FENCERS DEFEAT N. Y. U. BY 9-8

Roth's Sabre Victory Decides After Victors Trail in Foils—Shulsky Wins Five Bouts.

The Columbia fencing team brought to an end yesterday the hitherto undefeated record of N. Y. U. by defeating the Violet swordsmen 9-8 in the Columbia gymnasium. N. Y. U. previously had won six meets and it had Columbia on the verge of defeat yesterday only to fall before the superior work of Columbia with the épée and sabre.

N. Y. U. won five of the nine foils bouts and was leading 5-4 when the épée division got under way. But Columbia won three of the four bouts with this weapon. Captain Alan Tompkins bringing in two victories, and went in to a 7-6 lead.

N. Y. U. tied the score at 7-all by means of Shulsky's victory over Gulbransen with the sabre. But in the next two bouts Gulbransen and Roth scored victories. Roth's 5-3 victory over Lubart decided the meet.

Shulsky starred for N. Y. U., winning his three foils bouts and also his two bouts with the sabre.

The summaries:

Foils—Shulsky, N. Y. U., defeated Alesandroni, 5—4; Cautino, 5—1, and Tompkins, 5—2; Faber, N. Y. U., defeated Alesandroni, 5—4, and Tompkins, 5—4; Alesandroni, Columbia, defeated Kapner, 5—0; Tompkins, Columbia, defeated Kapner, 5—2; Cautino, Columbia, defeated Kapner, 5—4 and Faber, 5—4.

Epee—Tompkins, Columbia, defeated Sussman and Kapner; Alesandroni, Columbia, defeated Kapner; Sussman, N. Y. U., defeated Alesandroni.

Saber—Gulbransen, Columbia, defeated Lubart, N. Y. U., 5—2; Roth, Columbia, defeated Lubart, 5—3; Shulsky, N. Y. U., defeated Roth, 5—1, and Gulbransen, 5—0.

ST. JOHN'S FIVE BEATS ST. FRANCIS BY 22-15

Wins Final Game of Season for Both After Leading, 11-9, at Half Time.

The St. John's College basketball team defeated the St. Francis College quintet at the latter's court last night, 25—15. The game marked the end of the season for both teams. At the half way mark St. John's led by 11 to 9.

The line-up:

St. John's Col. (22).	G.	F.	P.	St. Francis Col. (15).	G.	F.	P.
Kinsb'nner, lf	1	0	2	Mortell, lf	2	1	5
Collins, rf	2	1	5	Garvey, rf	0	2	2
Schuckman	1	2	4	Golden	0	0	0
Klineman	0	0	0	Dugano	2	2	6
Posnack, c	1	1	3	Greene, lg	1	0	2
Cowley	2	0	4	Kelleher, rg	0	0	0
Hinc'cliffe, lg	0	0	0				
O'Shea	0	0	0				
Gerson, rg	1	2	4				
Total	8	6	22	Total	5	5	15

Referee—Dave Tobey, Savage Institute. Umpire—Brennan, Pratt Institute. Time of halves—20 minutes.

ST. JOHN'S FRESHMEN WIN.

Defeat St. Francis Reserve Quintet in Overtime Game, 25-22.

The St. John's College freshman quintet defeated the St. Francis College reserves, 25 to 22, in an extra-period game at St. Francis College gymnasium last night. At the end of the regular playing time the score was tied at 22—22.

The line-up:

St. John's Fresh. (25).	G.	F.	P.	St. Francis R. (22).	G.	F.	P.
Cusse, lf	0	1	1	Pallone, lf	0	0	0
Smith	2	1	5	Clements	1	2	4
McElroy, rf	0	0	0	Ferris, rf	2	1	5
Neary, c	3	0	6	Kennedy	3	0	6
McCormack, lg	1	4	6	O'Connell, c	0	4	4
McCutcheon, rg	3	2	8	Mullen, lg	1	0	2
Kaplan	1	0	2	Wall	0	0	0
				Powell	0	0	0
				Sampson	0	0	0
				Costello, rg	0	1	1
				White	0	0	0
Total	7	11	25	Total	7	8	22

HOLY TRINITY PREP WINS JERSEY TITLE

Beats St. Patrick's Five, 27-26, in Final of Class B Parochial Schools Tourney.

CALLAHAN'S GOAL DECISIVE

Tally From Field in the Last 15 Seconds Brings Victory—Lindhurst Triumphs—Other Results.

Holy Trinity Prep of Westfield annexed the first annual New Jersey Class B parochial schools championship basketball tournament on the St. Aloysius High School court, Jersey City, yesterday, defeating St. Patrick's High School of Elizabeth, 27 to 26, in a bitterly fought game before 500 persons.

Charles Callahan's field goal from underneath the basket in the last fifteen seconds of play gave Holy Trinity the victory after Belford's goal had put St. Patrick's in the lead only a few seconds previously.

St. Patrick's outscored Holy Trinity from the floor, thirteen goals to ten, but failed to tally a single foul goal, although it had twelve opportunities.

St. Patrick's opened the game with a fast passing attack and led at the quarter, 12 to 5, but Holy Trinity deadlocked the score by half time, 16 to 16. The Westfield team led the lead at the end of the third quarter, 23 to 22.

The line-up:

Holy Trinity (27).	G.	F.	P.	St. Patrick's (26).	G.	F.	P.
Donnelly, lf	2	5	9	Fine, lf	2	0	4
Gilmartin, rf	4	1	9	Belford, rf	5	0	10
Callahan, c	4	1	9	Burke, c	6	0	12
W. Hill, lg	0	0	0	Mascot	0	0	0
Gillespie	0	0	0	Pavis, lg	0	0	0
Willson, rg	0	0	0	Bradley	0	0	0
				McNamara, rg	0	0	0
Total	10	7	27	Total	13	0	26

Lindhurst Victor, 27-21.

Special to The New York Times.

LINDHURST, N. J., March 5.—The Lindhurst High School five defeated Westwood High here this afternoon, 27 to 21, in closing its season.

The line-up:

Lindhurst (27).	G.	F.	P.	Westwood (21).	G.	F.	P.
Kleman, lf	4	0	8	Patterson, lf	2	1	5
Gr'nengyke, rf	0	0	0	Scharr, rf	0	0	0
Hartemann, c	2	0	4	Sheridan	0	0	0
Mahan, lf	2	1	5	Robeye, c	2	0	4
Lothian, rg	2	2	6	Ray, lg	3	2	8
Stellato	1	1	3	Bates, rg	0	0	0
Rosa	0	1	1	Hislan	1	2	4
Mundy	0	0	0				
Total	11	5	27	Total	8	5	21

White Plains Wins.

Special to The New York Times.

NEW ROCHELLE, N. Y., March 5.—White Plains defeated New Rochelle at basketball here today, 36 to 29, in an extra period contest. At the end of the regular playing time the score was 28—28.

The line-up:

White Plains (36).	G.	F.	P.	New Rochelle (28).	G.	F.	P.
J. Conley, lf	0	0	0	Maxwell, lf	5	1	11
Naughton, rf	1	0	2	Zirolnik, rf	2	0	4
Adams	0	0	0	Jones, c	0	0	0
Goss, c	5	1	11	Wilkins, lg	1	0	2
Grossman	3	2	8	Anderson	4	0	8
W. Conley, lg	2	2	6	Siefert, rg	0	0	0
Zucks, rg	4	1	9	Frank	1	1	3
Melnick	0	0	0				
Total	15	6	36	Total	13	2	28

Hillside on Top.

Special to The New York Times.

EAST ORANGE, N. J., March 5.—Hillside registered a surprise in a New Jersey Class B high school tournament game here tonight, defeating West Orange, 19 to 14. In the other Class B game here tonight Madison was turned back, 24 to 20, by Westfield.

The line-ups:

Westfield (24).	G.	F.	P.	Madison (20).	G.	F.	P.
Gallagher, lf	1	1	3	Bergman, lf	2	0	4
Banyasz	4	2	10	Rohmer	0	0	0
Welch, rf	1	0	2	Gerhart, rf	0	0	0
Britten, c	1	0	2	Johnson	0	0	0
Harcombe, lg	1	1	3	Gowan, c	1	0	2
Griswold	0	0	0	Bradley, lg	0	0	0
Carbury, rg	2	0	4	O'Brien, rg	6	2	14
Wallace	0	0	0				
Total	10	4	24	Total	9	2	20

Bayley Victor, 28-23.

Special to The New York Times.

MADISON, N. J.—Bayley High of Morristown defeated Kingsley School here tonight in a New Jersey Class B prep school tournament game, 28 to 23. In a Class B high school game here tonight Caldwell disposed of Milburn, 33 to 27.

The line-up:

Bayley (28).	G.	F.	P.	Kingsley (23).	G.	F.	P.
Hourihan, lf	0	4	4	Waugh, lf	0	0	0
Manning, rf	1	1	3	Barnett, rf	0	0	0
Hallihan, c	1	0	2	Callahan, c	1	3	5
Blaine	4	0	8	Block, lg	5	3	13
Giordian, lg	1	1	3	Pagen'll, rg	2	1	5
Callahan	0	2	2	Little	0	0	0
Kenney, rg	3	0	6				
Total	10	8	28	Total	8	7	23

Union Hill Victor.

The Union Hill High five defeated Kearny High in the first elimination game in the New Jersey Class A High Schools Basketball League, 69 to 22, at Union City last night. Union Hill led all the way and at half time had an advantage of 27 to 13.

The line-up:

Union Hill (69).	G.	F.	P.	Kearny (22).	G.	F.	P.
Pozner, lf	5	1	11	Juliano, lf	1	1	3
Kupec	0	0	0	Protzel	0	0	0
Roem, rf	5	0	10	Dryson, rg	1	1	3
Pastine, c	1	0	2	Flevert, c	4	0	8
W'dersane, lg	7	2	16	Gaul, lg	0	0	0
Nicolaysen, rg	7	2	16	Gee, rg	1	0	2
Wernesing	3	0	6	Dehlin	2	2	6
Rosenfeld	4	0	8				
Wenning	0	0	0				
Total	32	5	69	Total	9	4	22

Ridgefield Prep Scores.

Special to The New York Times.

RIDGEFIELD, Conn., March 5.—The Hopkins School basketball team was defeated here this afternoon by Ridgefield Prep, 17 to 8. The victory was the sixth straight for Ridgefield.

The line-up:

Ridgefield Prep (17).	G.	F.	P.	Hopkins (8).	G.	F.	P.
Young, lf	0	0	0	L. Howard, lf	1	0	2
Walcott	1	0	2	Hall	0	0	0
Smith, rf	2	2	6	N. Howard, rf	0	3	3
Hay	0	0	0	Smith, c	1	0	2
Ellison, c	4	1	9	Hutton, lg	0	0	0
Avery, lg	0	0	0	Hubbard	0	0	0
Harding, rg	0	0	0	Kaufman, rg	0	1	1
Total	7	3	17	Total	2	4	8

Ramsey Victor, 43 to 29.

The Ramsey High School five downed Hasbrouck Heights High in a New Jersey State Class B game at Fort Lee, N. J., last night, 43 to 29.

The line-up:

Ramsey (43).	G.	F.	P.	Hasbrouck Hts. (29).	G.	F.	P.
Eras, lf	7	5	19	Cattell, lf	5	3	13
Motto	4	2	10	Schmidt, rf	2	1	5
Gibson, c	3	0	6	Moylan	0	0	0
Collyer, lg	1	0	2	Ambry, c	3	2	8
Young, rg	2	0	4	Mentes, lg	0	1	1
Wrathall	1	0	2	Lightweis, rg	1	0	2
Grosselfinger	0	0	0	Raff	0	0	0
				Evans	0	0	0
Total	18	7	43	Total	11	7	29

East Side and South Side Win.

East Side and South Side High Schools of Newark won their first-round games in the New Jersey Class A high school basketball tournament at Newark last night. East Side defeated East Orange, 23 to 17, and South Side downed Nutley, 45 to 34.

The line-ups:

East Side (23).	G.	F.	P.	East Orange (17).	G.	F.	P.
French, lf	2	3	7	Egan, lf	0	0	0
Jennings, rf	2	1	5	Brueno	0	1	1
Tucker, c	4	0	8	Clark, rf	2	0	4
Laberth, lg	0	2	2	Cummings	0	0	0
Cuozzo, rg	0	1	1	Babbitt	0	0	0
Naporanno	0	0	0	Morton, c	3	1	7
				Steinberg, lg	1	0	2
				Fehn, rg	1	1	3
Total	8	7	23	Total	7	3	17

Don Bosco Triumphs.

The Don Bosco Prep quintet, defending champion in the New Jersey Class B prep school tournament, defeated St. Cecelia, 30 to 26, at Fort Lee, N. J., last night.

The line-up:

Don Bosco (30).	G.	F.	P.	St. Cecelia (26).	G.	F.	P.
Nomejko, lf	6	4	16	Hanrahan, lf	0	1	1
Pyllio	1	1	3	Varello	0	1	1
Gural, c	2	0	4	Hickey	0	0	0
Izdetski	0	0	0	Lynch, c	2	2	6
Zuchowski, lg	1	1	3	Sorde	5	2	12
Zurewiski, rg	0	0	0	Fricke	1	2	4
Balczyhizwicz	2	0	4				
Total	12	6	30	Total	9	8	26

Lincoln Tops Bronxville.

The Lincoln School quintet defeated Bronxville High School on the Lincoln School courts yesterday, 11 to 9. At half time Lincoln led by 10 to 6.

The line-up:

Lincoln (11).	G.	F.	P.	Bronxville (9).	G.	F.	P.
Vonsterndt, lf	1	1	3	Lewis, lf	1	0	2
Garth, rf	2	1	5	Mahin, rf	0	0	0
Cudmore, c	0	1	1	McKillop, c	1	0	2
Baerwald, lg	0	0	0	Caracarti, lg	1	0	2
W'the'gton, rg	1	0	2	Wiley	0	0	0
				Merz, rg	0	0	0
				Lovejoy	1	1	3
Total	4	3	11	Total	4	1	9

Trinity Beats Hackley.

The Trinity School quintet scored its fourteenth victory of the season yesterday at the expense of Hackley School, 33 to 18, at the Trinity School gymnasium.

The line-up:

Trinity (33).	G.	F.	P.	Hackley (18).	G.	F.	P.
Hanley, lf	3	0	6	Webb, lf	0	0	0
Waters	0	0	0	Rozze	0	0	0
Santley	0	0	0	Gabal, rf	1	0	2
Jallade, rf	6	0	12	Robertson	1	2	4
Brown	0	0	0	Ebling, c	1	0	2
Jones	0	0	0	French, lg	4	2	10
Murdter	0	0	0	Huey, rg	0	0	0
Benner, c	2	0	4				
Edwards	0	0	0				
Titus	1	1	3				
Watson, lg	1	0	2				
Piercy	3	0	6				
Conley, rg	0	0	0				
Total	16	1	33	Total	7	4	18

Bound Brook, Rahway Win.

Special to The New York Times.

PLAINFIELD, N. J., March 5.—Bound Brook High School defeated North Plainfield High, 19 to 16, and Rahway High defeated Carteret High, 20 to 17, in the annual basketball tournament of Class B in the central division of the New Jersey State Interscholastic A. A. tonight.

VILLANOVA FIVE BEATEN.

Falls Before St. Thomas at Scranton in Overtime Game, 30-29.

Special to The New York Times.

SCRANTON, Pa., March 5.—It required an extra period of five minutes for St. Thomas College of this city to gain a victory over Villanova College here tonight by 30 to 29. Kelly's foul goal in the last few seconds of play decided the contest.

The line-up:

St. Thomas (30).	G.	F.	P.	Villanova (29).	G.	F.	P.
Colvin, rf	1	0	2	Birming'm, rf	3	3	9
Kelly	0	1	1	Holland, lf	1	0	2
Zender, lf	3	1	7	McCarthy	1	0	2
Whall, c	3	4	10	Nolan, c	1	5	7
Krayer	0	1	1	Myrletus, rg	0	0	0
Cawley, rg	2	2	6	Donovan, lg	1	0	2
Gordan, lf	1	1	3	Morgan	1	0	2
				De Lucca	0	2	2
				Henry	0	3	3
Total	10	10	30	Total	8	13	29

RIDER QUINTET WINS.

Beats Trenton State, 58-23, After Leading, 26-14, at Half.

Special to The New York Times.

TRENTON, N. J., March 5.—The Rider quintet defeated Trenton State here tonight by 58 to 23. Rider led at half time by 26-14. Zara scored 17 points.

The line-up:

Rider (58).	G.	F.	P.	Trenton St. (23).	G.	F.	P.
Zara, lf	8	1	17	Eiste, lf	2	1	5
Pinto, rf	8	4	20	Coffee	0	1	1
Williams	1	0	2	Dileo, rf	1	6	8
Beiswanger, c	4	1	9	Kuchieski	0	1	1
Frank, lg	2	4	8	Sloane, c	2	2	6
Bachkosky	0	1	1	Hallahan, lg	0	0	0
Levine, rg	0	1	1	Muller	0	0	0
				Donlon, rg	0	1	1
				Boyer	0	1	1
Total	23	12	58	Total	5	13	23

Rules Body Bans 'Bootleg Footballs,' Which Have Snouts to Help Passing

Chairman Hall Announces the Adoption of New Measurement Rules and a Set Degree of Inflation to Guard Against All Infringements of Rules.

By The Associated Press.

What might be called a "bootleg ball" has made its appearance on the gridirons of the country, and Chairman Edward K. Hall of the National Football Rules Committee announced strict measures yesterday designed to stop its use.

The case against the football dates back to last season, when reports began to come in that strangely shaped balls had been observed in play—balls with "snouts ideally adapted to gripping for forward passing"—and that dealers were selling "either passing balls or kicking balls" at the option of the buyer.

Reports also were received of over-inflation of the football, the oval in some instances being blown up to fifty pounds of pressure, or more than three times the correct poundage, with a consequence that booting the ball felt like kicking a radiator or a hat with a brick in it. A punter capable of getting 40 yards with the genuine article thus could get no more than 27 or 28 yards with the rock-like counterfeit.

Violations Started in West.

These violations of precedent, Mr. Hall said, were reported particularly in the West—"the Far West, the Southwest and the Mountain States"—but near the end of the season were appearing also on the football fields of the East. In many cases, he said, the overinflation of the ball, or its equally reprehensible underinflation, which is a boon to the forward passer, was a matter of accident and not design.

Blowing up the ball by guesswork at the corner garage, he said, naturally caused wide variation in the amount of inflation, and this, as well as the strange case of the snouted ball, his committee already has undertaken to remedy.

Under the rules for 1929 the use of a new apparatus designed to measure a football in length and width, after the manner of the foot-size gauge in shoe stores, will become compulsory. The referee before the game will slip the ball into this box-like contrivance and determine in an instant when a football is not a football within the meaning of the committee.

It is also definitely stated under the new rules for the first time just what the correct inflation is to be—"not more than fifteen pounds nor less than thirteen pounds."

Referee to Be Sole Judge.

Putting teeth into the law is a further provision that "the referee shall be sole judge as to whether a ball offered for play complies with these specifications."

The correct football for 1929 under these requirements will have the "circumference of its short axis from 22 to 22½ inches (a half inch less than last year), length of long axis from 11 to 11¼ inches (the first time this dimension ever has been specified), entire surface to be convex." The circumference of the long axis and the weight of the ball were not changed from former years.

While this matter of outlawing the counterfeit ball was discussed at the regular meeting of the rules committee at Absecon, N. J., the middle of February, the specifications were formulated subsequently when Mr. Hall and his associates blew up eighty different balls and experimented with them.

The chairman has now sent a letter to all the manufacturers of footballs in the country informing them of the changes in time to avoid the production of more of the forbidden kind.

Pointing out that the use of two different styles described as "maximum and minimum measurement balls" or as "forward passing and kicking balls" had been reported, Mr. Hall wrote that "the committee unanimously acted to make such variation impossible, feeling that it would be seriously detrimental to the interests of the game if different types of balls were permitted."

FORT WASHINGTON TOPS ROXBURY FIVE

New York Prep School Scores, 28-25, to Enter Semi-Finals of Penn Tourney.

Special to The New York Times.

PHILADELPHIA, March 5.—Fort Washington Prep School of New York scored a sensational victory over Roxbury School here today, 28 to 25, and reached the semi-finals of the University of Pennsylvania interscholastic basketball tournament. The tourney closes on Saturday.

Frank Shields of New York, captain of the Roxbury team and national junior tennis champion, scored a field goal that tied the score at 23-all, but O'Carmody's field goal in the closing minute clinched the game for Fort Washington.

Yonkers Commerce High School extended its long winning streak by beating St. Joseph's High of this city, 26 to 17. Yonkers had a 7-6 lead at half time. Colonelli starred with 12 points.

Northampton (Mass.) High School, in beating Oneida (N. Y.) High, 29 to 23, in an extra period, turned in its twentieth straight victory of the season. Barnes's field goal saved the New Englanders from losing in the regulation time, and two field goals by Ruthowski were decisive in the overtime session.

Catholic High of this city eliminated Lower Merion (Pa.) High, 28 to 15.

Collegiate Prep of New Haven eliminated Newark Prep, 30 to 19, after trailing at half-time, 11 to 9.

Cook Academy of Montour Falls, N. Y., staged one of the biggest surprises of the tournament by eliminating York Collegiate Institute, 30 to 17. York has won the Prep School title in the tourney for the last two years.

The line-up:

Ft. Washington (28).	G.	F.	P.	Roxbury (25).	G.	F.	P.
Henry, lf	3	1	7	Saner, lf	3	1	7
O'Brien, rf	1	0	2	Fuller, rf	3	2	8
Ross, c	4	0	8	Shields, c	3	2	8
Reardon, lg	0	1	1	Burke, lg	0	0	0
O'Carmody, rg	4	2	10	Sullivan, rg	1	0	2
Total	12	4	28	Total	10	5	25

Yonkers Comm. (26).	G.	F.	P.	St. Joseph's (17).	G.	F.	P.
Colonelli, lf	5	2	12	Cummins, lf	0	2	2
Lesh	0	0	0	L'denhofen, rf	1	0	2
Howard, rf	1	0	2	Woods, c	2	0	4
Crew, c	1	1	3	Morris, lg	4	1	9
Hess, lg	1	1	3	Hosey, rg	0	0	0
Jefferies	0	1	1				
Lander, rg	2	1	5				
Metz	0	0	0				
Total	10	6	26	Total	7	3	17

Northampton (29).	G.	F.	P.	Oneida (23).	G.	F.	P.
Ruthowski, lf	3	0	6	Root, lf	4	3	11
Lojko, rf	1	0	2	French, rf	1	0	2
Meehor, c	0	1	1	Potter, c	0	1	1
Barnes, lg	3	2	8	Cnazzitto, lg	1	0	2
Janis	5	2	12	Lewis, rg	3	1	7
Allen, rg	0	0	0				
Total	12	5	29	Total	9	5	23

Collegiate Prep (30).	G.	F.	P.	Newark Prep. (19).	G.	F.	P.
King, lf	3	3	9	Thomas, lf	2	0	4
Doley, rf	0	1	1	Englant, rf	2	2	6
Alderman, c	4	2	10	Kaveny, c	2	1	5
Hines, lg	3	3	9	Bumbera, lg	1	0	2
Schroeder, rg	0	1	1	Levine, rg	0	2	2
Total	10	10	30	Total	7	5	19

Cook (30).	G.	F.	P.	York C. I. (17).	G.	F.	P.
Eddy, lf	1	0	2	Wills, lf	2	0	4
Vaughan, rf	2	0	4	Moser, rf	1	0	2
Hammond, c	6	1	13	Bousenberry, c	3	1	7
Dolan	0	0	0	Kane, lg	0	2	2
Rowan, lg	3	1	7	Maister, rg	1	0	2
Phillips, rg	2	0	4				
Total	14	2	30	Total	7	3	17

PROVIDENCE FIVE WINS.

Beats Brown in Annual City Title Game by 49-23.

Special to The New York Times.

PROVIDENCE, R. I., March 5.—Brown University's basketball team bowed to Providence College in the annual city championship game here tonight, 49 to 23. The victors led by 30 to 8 at half time.

The line-up:

Providence (49).	G.	F.	P.	Brown (23).	G.	F.	P.
Kreiger, lf	3	3	9	Smith, lf	0	0	0
Gainor	0	0	0	Heller	2	2	6
McCue, rf	3	0	6	Snyder, rf	3	1	7
Welsh	1	0	2	Hemelright	1	0	2
Wheeler, c	3	0	6	Brown c	3	1	7
Cooley	0	0	0	Marschner	0	0	0
Forrest	0	0	0	Fogarty, lg	0	0	0
Wineapple, lg	6	6	18	Morey	0	0	0
McCormick	0	0	0	Mozzochi	0	0	0
Foster	0	0	0	Edes	0	1	1
Saydis, rg	4	0	8	Falber, rg	0	0	0
Derivan	0	0	0				
Cody	0	0	0				
Total	20	9	49	Total	9	5	23

BRUNDAGE, GRIFFITH AIR THEIR VIEWS

New A. A. U. Head Hopes for Peace as Result of Meeting of Committees.

TO ISSUE QUESTIONNAIRE

Answers to Guide Policy on Rule Changes—N. C. A. A. Leader Still Favors Body's Independence.

Definite overtures for peace with the National Collegiate Athletic Association are being made by the Amateur Athletic Union with some chance of a favorable reception, it is revealed in twin statements by President Avery Brundage of the A. A. U. and Major John A. Griffith, executive vice president of the N. C. A. A., in the current issue of Sportsmanship, according to The Associated Press.

"In order to adjust any difference that may exist (there should be none) between the colleges and the Amateur Athletic Union," says Brundage in his first public pronouncement since his election, "an A. A. U. committee has been appointed to meet with a committee from the National Collegiate Athletic Association and it is to be hoped that this group will be able to clear away the misunderstandings which are deplored by every one who is honestly interested in amateur sport."

Continuing, the new president asserts that the A. A. U., recognizing full well that no such organization as it assumes to be can become hidebound, opinionated or autocratic, will seek a consensus of opinion of those interested in amateur sport as to whether changes in the rules and regulations are necessary. This will be done by means of a questionnaire of approximately one hundred leading questions on different problems affecting amateur sport.

Major Griffith's article points out that "this federation does not aspire to be a governing board; but so far it has insisted upon the right to conduct its own athletics in its own way.

"The question before us is whether we shall recede from the position which we have taken and recognize that the A. A. U. is the supreme governing body of all athletics in the United States, and ask for membership in that organization, or whether we shall continue to assert our right to administer the athletics that are promoted by our organizations as these organizations see fit."

BARBUTI TO ATTEND MEETING OF A. A. U.

Will Be Accompanied by Legal Adviser Tomorrow Unless the Officials Forbid.

Though, he declares, he has not been officially notified that his presence had been requested at the meeting of the registration committee of the A. A. U. tomorrow afternoon, Ray Barbuti issued a statement yesterday in which he said he would attend the meeting. This meeting has been called for the purpose of considering Barbuti's suspension, which came last week, following printed statements regarding the Amateur Athletic Union and attributed to Barbuti.

If the A. A. U. officials permit, Barbuti will be accompanied by a legal adviser at the meeting. He placed his case in the hands of Benjamin F. Crowley of Garey, Crowley & Garey, attorneys, of this city, yesterday. Mr. Crowley stated yesterday that he had not yet inquired whether Barbuti could be represented by counsel.

"We do not wish to assume an attitude antagonistic to the Amateur Athletic Union," said Mr. Crowley. "Every one wants amateur athletics to prosper, but at the same time the interest of Mr. Barbuti must be protected. If permissible I will represent Mr. Barbuti at the meeting."

Barbuti's statement:

"Although I have received no notification to be present at the meeting of the registration committee of the A. A. U., I will be there. The Metropolitan Association evidently expects me to take my notification through the columns of the press. I am replying through the same medium. It was necessary for me to inquire the time and place of the meeting through my attorneys, Garey, Crowley & Garey."

At the offices of the A. A. U. yesterday no comment on the case was forthcoming.

College and School Results.

BASKETBALL.

College.

St. John's 22, St. Francis 15.
St. Thomas 30, Villanova 29.
Providence Coll. Club 49, Brown 23.
Albright 39, Moravian 35.
Susquehanna 40, Juniata 36.
Montclair Tchs. 29, Upsala 27.
Rider 58, Trenton 23.
North Carolina State 44, Duke 35.
St. John's Fr. 25, St. Francis R. 22.

School.

Lindhurst 27, Westwood 21.
Lincoln 11, Bronxville 9.
Trinity 22, Hackley 18.
Holy Trinity 27, St. Patrick's 26.
Union Hill 69, Kearny 22.
Bound Brook 19, Plainfield 16.
Rahway 20, Carteret 17.
Ramsey 43, Hasbrouck Heights 29.
Don Bosco 30, St. Cecelia 26.
Hightstown 17, Bordentown 13.
Mississippi 33, Southwestern 30.
Princeton High 29, Freehold 26.
Caldwell 33, Millburn 27.
Hillside 19, West Orange 14.
Westfield 24, Madison (N. J.) 20.
Newark E. Side 23, E. Orange 17.
Newark So. Side 45, Nutley 34.
Batley 28, Kingsley 23.
Leonardo 20, Matawan 18.
Keyport 31, Atlantic Highlands 25.
New Brunswick 33, Perth Amboy 16.
Penn Tourney — Northampton (Mass.) 29, Oneida (N.Y.) 23; Catholic High (Phila.) 28, Lower Merion (Pa.) 15; Fort Washington Prep 28, Roxbury 25; Yonkers Commerce 26, St. Joseph's (Philadelphia) 17; Collegiate Prep (New Haven) 30, Newark Prep 19; West Philadelphia High 26, Saxton (Pa.) 19; Perkiomen School 32, Valley Forge Military 19; Cook 30, York Collegiate 17.

HOCKEY.

College.

Minnesota 4, Wisconsin 0.

FENCING.

College.

Columbia 9, N. Y. U. 8.

Other News of Sports On Next Two Pages

Quality counts—you simply can't get the best from a cigar unless it is made of the best tobaccos. After all, it is Quality that permits the real enjoyment you get from El Producto's uncopyable blend.

EL PRODUCTO
for real enjoyment

Mild

Puritano Fino 2 for 25c

Bouquet 10c straight

Favorita 15c

WHAT SIZE PLEASE ? 10c to 25c

G. H. P. CIGAR CO., Inc. Phila., Pa.

New York Distributing Branch, Evening Graphic Bldg., 350 Hudson Street, New York City. Phone Walker 1003

THE Dunlap hat belongs! Like black pearls.... white jade.... blue-winged teal .... Chambertin '06.... and custom shirts by Kaskel & Kaskel .... the Dunlap hat belongs.

KASKEL AND KASKEL

DUNLAP HATS ... FINE HABERDASHERY
567 Fifth Avenue (Between 46th and 47th Sts.)
MURRAY HILL 7420

IF YOU HAVE LOST SOMETHING telephone LAckawanna 1000 and describe the article in an advertisement in the Lost and Found columns of The New York Times. Orders received up to midnight for next day's insertion.

Three Other Florida Derby Hopes Trail Stand By at Miami

STAND BY IS FIRST IN TEST HANDICAP

Bray's Horse Leads Three Other Florida Derby Hopes to Wire at Miami.

BEATS JOHN B. IN DRIVE

Common Sense, Which Had Won His Three Previous Races, Is a Distant Last.

Special to The New York Times.

MIAMI, Fla., March 5.—Frank Bray's Stand By snapped the winning streak of A. W. Wentzel's Common Sense in the Test Handicap at Hialeah Park here today. Common Sense had won three consecutive races and was unbeaten at this meeting but he ran last this afternoon in a field of four.

Stand By had not won in his four previous starts here but was made the 11 to 10 favorite at post time and won in a hard drive by a length from John B. A head further back Blandris got the show, while Common Sense was a distant last.

All four horses were considered strong candidates for the Florida Derby, which will be the feature of the meeting, and the result of the Test has sent up the stock of Bray's horse. He carried 110 pounds and was timed in 1:14 for the six furlongs.

The start was good with Jockey Eddie Barnes getting Stand By away fast. The gelded son of Trompe la Morte displayed great early foot and soon had daylight showing. The big challenge came in the stretch from John B. but he was too far off the pace and Barnes kept Stand By going to win decisively.

Jockey Frank Catrone scored a runaway victory with Lucky Boy in the nightcap when he rode this gelding from the Mahopac Stable in front from start to finish to win by almost ten lengths. The race was a claiming affair at a mile and a sixteenth.

Lucky Boy was second choice at 3 to 1 and he led Laftar and Bright Steel to the wire in the order named, while five others trailed. Among the laggards was Priceman, the 8-to-5 favorite which could finish only sixth. Priceman never seemed to get going.

The summaries (Ⓟ):

FIRST RACE—Purse $1,000; claiming; 3-year-olds and upward; six furlongs.
Arcade, 113 .....(Workman) 11-5 9-10 1-3
Sucrose, 103 ....(Malley) ... 2-1 Even
Princely, 108 ....(Knight) 8-5
Time—1:15. Pacheco, Red Curl, Sweet Money, Gabaldon, Seth's Stranger and Sea Fay also ran.

SECOND RACE—Purse $1,000; claiming; 3-year-olds and upward; six furlongs.
Little Guinea, 111 ......(Rose) 16-5 6-5 3-5
Ball Gee, 113 ....(McGinnis) ... 6-5 1-2
Complication, 111 ....(Knight) 2-1
Time—1:15 2-5. Leo, Kentucky Colonel, Guarany, Florenda, Snakebite and Fairnet also ran.

THIRD RACE—Purse $1,000; claiming; fillies and mares, 3-year-olds and upward; one mile and seventy yards.
Black Pride, 118 ....(McGinnis) 4-1 7-5 1-2
Lucky Drift, 113 ......(Knight) ... 2-5 1-5
Mack's Baby, 115 .....(Bolloco) 3-5
Time—1:45 2-5. Ranch Lass and Miss Maryland also ran.

FOURTH RACE—Purse $1,000; claiming; 3-year-olds and upward; six furlongs.
Golden Voit, 117........(Fisher) 6-1 5-2 6-5
Anaconda, 117 ....(Elston) ... 5-1 5-2
Son Ami, 115 ....(Knight) 2-1
Time—1:14 2-5. Sun Altos, Volante, Begin Over, Corrall Boss and Sun Fast also ran.

FIFTH RACE—The Test Handicap; purse $1,200; 3-year-olds; six furlongs.
Stand By, 110 ......(Barnes) 11-10 1-4 Out
John B., 105 ....(Leonard) ... 8-5 Out
Blandris, 102 ....(Mergler) 6-5
Time—1:14. Common Sense also ran.

SIXTH RACE—Purse $1,000; claiming; 3-year-olds and upward; one mile and a sixteenth
Lucky Play, 113 ....(Catrone) 3-1 Even 1-2
Laftar, 101 ....(Malley) ... 2-1 Even
Bright Steel, 113..(Workman) 3-5
Time—1:47 2-5. Priceman, Solo, Alleviator, Uncle Al and Black Elm also ran.
Weather clear; track fast.

3 VICTORIES SCORED BY JOCKEY HALPERT

The Southerner in New Orleans Feature One of His Successful Mounts.

Special to The New York Times.

NEW ORLEANS, March 5.—Mrs. F. P. Letellier's gelding The Southerner won the Chef Menteur Purse, feature at Jefferson Park here this afternoon, and the only race on the card not of the claiming variety. The winner was ridden by F. Halbert, who also scored with Walter R. and Counsellor Connolly.

Halbert did not have very much trouble in winning over the six others with The Southerner, as he sent his horse up about the middle of the turn and kept improving his position until he gained the lead in the stretch. The Southerner went on to win with two lengths to spare. Marshall Seth was second and Matthew third.

The going was again heavy and the time of 1:16 1-5 for the six furlongs was as good as had been expected. The winner was the fourth choice in the betting and paid $15.10 for a $2 mutuel ticket. Matthew was the early pace-setter after a ragged start, but tired and was easily passed. Marshall Seth, however, gave sterner opposition and even gained the lead for a short time in the stretch.

In the curtain raiser Halbert got Walter R. away well and held him together just long enough to win by a head. Regiment was second and probably would have won if he had not met with a lot of interference. As it was, he did very well to get the place by a head from Evelyn L.

CONROY WINS TWO BOUTS.

Beats Cataldo and Then Stops Morris at Metropolis Club.

Jack Conroy of the National A. C. won both of his bouts in the 147-pound class last night in the final amateur boxing show of the season of the Metropolis Club. In the semifinal round Conroy outpointed Pete Cataldo of the Union Settlement, and in the final he stopped Walter Morris of the Ascension Parish House in the first round.

The summaries:

126-Pound Class.

Semi-Finals — George Dixon, unattached, knocked out Frank Santo, unattached, third round; August Viggiano, unattached, defeated Isidore Yellen, unattached.
Final—Dixon defeated Viggiano.

128-Pound Class.

Semi-Finals—John Belinsky, Clark House A. A., defeated Salvador Russo, unattached; Alex Malyneaux, unattached, defeated Hyman Potash, unattached, four rounds.
Final—Belinsky knocked out Malyneaux, first round.

138-Pound Class.

Semi-Finals—Gordon Donohue, Holy Name Club, knocked out Hal Stevens, unattached, first round; John Gatti, unattached, defeated Al Phillips, unattached, four rounds.
Final—Donohue won from Gatti by default.

147-Pound Class.

Semi-Finals — Walter Morris, Ascension Parish House, knocked out Leo Lawrence, unattached, first round; Jack Conroy, National A. C., defeated Pete Cataldo, Union Settlement.
Final—Conroy knocked out Morris, first round.

JEFFERSON PARK CHART

By The Associated Press.

Tuesday, March 5. Eighteenth day. Weather clear; track heavy.

6317 FIRST RACE—Purse $1,000; claiming; 3-year-olds; six furlongs. Start good; won driving; place same. Winner, br. c., 3, by Donnacona—Amanda. Trainer, M. Deiterle. Time—0:24⅘, 0:49⅘, 1:18⅘.

Ind.	Starters.	Wt.	P.P.	St.	¼	½	Str.	Fin.	Jockeys.	St.	Pl.	Sh.
(6240)	Walter R.	110	8	3	3^{hd}	3^{hd}	1½	1^{hd}	Halbert	10.30	4.80	4.00
6284	Regiment	111	1	6	6^1	5^2	5½	2^{hd}	Moon	34.90	14.50	7.20
(6213)	Evelyn L.	107	7	2	$5^{1½}$	4^4	3^2	$3^{1½}$	L. Jones	8.40	....	4.70
6281	Nae Breeks	106	5	5	2^{hd}	1^{hd}	$2^{1½}$	4^3	Cramer	34.20	....	....
—	Bless H. Heart	106	11	4	7^1	$7^{1½}$	$6^{1½}$	5½	Lamberson	23.70	....	....
6283[3]	Hand Or	111	9	8	8½	8^1	7^2	6^2	Hutton	56.90	....	....
6246[3]	*My Way	112	3	7	4^4	2^6	4^4	$7^{1½}$	Shropshire	9.40	....	....
6276	Hope Hampton	106	6	10	10^4	10^1	10^3	8^1	G. Rose	131.00	....	....
6280	Draha	105	2	12	9^1	9^1	9^1	9^1	W. Fisher	36.50	....	....
6297	Sport	109	12	1	1^{hd}	6½	8½	10½	Deprema	34.50	....	....
6289	Bunting's Maid	110	4	9	11^3	11^2	11^3	11^5	Luther	27.30	....	....
6089	Mystery Ballot	111	10	11	12	12	12	12	D. Smith	24.20	....	....

*Apprentice allowance waived.

Scratched—Rosa Sweep, Joe Engel, Royal Don, Blue Meteor, Athey and Chief Delight.

Walter R., away well, was hard hustled all the way, but finished gamely and just lasted to win. Regiment suffered a lot of interference, but closed with a rush when clear. Evelyn L. slipped through on the inside and ran a good race. Nae Breeks had plenty of speed, but weakened in the last sixteenth. My Way stopped badly in the final furlong after showing early speed.

Owners—1, Lyda Mae Stock Farm; 2, Mrs. A. Swenke; 3, C. H. Knebelkamp; 4, Old Hickory Stable; 5, Mrs. B. C. Hart; 6, C. A. Bernhardt; 7, J. T. Taylor; 8, E. Weiss; 9, J. J. Coughlin; 10, Cyclone Stable; 11, E. Trotter; 12, B. B. Rice.

6318 SECOND RACE—Purse $1,000; claiming; 3-year-olds and upward; one mile and a sixteenth. Start good; won easily; place driving. Winner, br. g., 6, by Torchbearer—Blue Danube II. Trainer, P. Reuter. Time—0:25⅘, 0:51⅘, 1:18⅘, 1:47⅘, 1:55.

Ind.	Starters.	Wt.	P.P.	St.	¼	½	¾	Str.	Fin.	Jockeys.	St.	Pl.	Sh.
6302[3]	*Blue Torch	114	5	2	1^{hd}	$1^{1½}$	1^3	1^3	1^3	Shropshire	4.30	3.50	2.90
6277	Bolt of Thunder	103	10	7	5^1	5½	5^2	$2^{1½}$	2^{hd}	Walls	118.80	34.00	12.50
6277	Gilbert Cook	109	9	6	3^2	3^4	$2^{1½}$	3½	3½	W. Fisher	11.50	....	4.10
6281	Gunnysack	109	3	1	9^1	11	10^2	9^4	4^3	Fowler	34.50	....	....
6280	Beechwood	107	7	5	7^{hd}	9½	9^4	6½	5^4	Sanders	23.70	....	....
6248	Parcel	104	4	11	10½	8^4	$7^{3½}$	4^3	6^3	Rice	144.80	....	....
6259[3]	Fair Girl	99½	11	8	6^{hd}	7^{hd}	8^1	8^1	7^{hd}	Phillips	7.90	....	....
6260	Dutch Girl	109	6	9	8^2	$6^{1½}$	6½	10^1	8^1	Luther	50.90	....	....
5921	Wongbok	109	1	3	4^3	4½	4½	5½	9^3	Cramer	58.40	....	....
5906	Salutation	114	8	4	2^3	2½	3^3	7^1	10^1	Gonzales	126.60	....	....
6162	Woollatt	104	2	10	11	10^{hd}	11^2	10	11	Halbert	134.30	....	....

*Apprentice allowance waived.

Scratched—Sea Court, Gay Farie, Honi Soit, Master Eddie, Aspin Lake, Speak Easy and Gum Drop.

Blue Torch was much the best. He just galloped along in front and won eased up. Bolt of Thunder worked his way up and finished gamely. Gilbert Cook made a determined bid around the turn, but weakened in the last sixteenth. Gunny Sack closed a big gap. Beechwood dropped far out of it in the early part, but came again in the stretch.

Owners—1, Phil Reuter; 2, Kirwin Bros.; 3, C. Wolfe; 4, H. G. Smith; 5, F. J. Weiland; 6, H. Larrieu; 7, H. G. Bedwell; 8, R. Oldenberg; 9, T. J. Abrams; 10, National Stable; 11, Mrs. J. Keller.

6319 THIRD RACE—Purse $1,000; claiming; 3-year-olds and upward; one mile and a sixteenth. Start good; won easily; place same. Winner, ch. g., 5, by High Time—Harvest Moon II. Trainer, W. P. Magruder. Time—0:25⅘, 0:52, 1:18⅘, 1:46, 1:53⅘.

Ind.	Starters.	Wt.	P.P.	St.	¼	½	¾	Str.	Fin.	Jockeys.	St.	Pl.	Sh.
6196[2]	*Cornbelt	114	4	6	4½	1^{hd}	$1^{1½}$	1^2	1^4	Shropshire	5.00	3.20	3.00
6280	Elizabeth S.	101	1	10	9^1	7^2	4½	2^3	2^4	G. Rose	7.40	3.20	3.40
6281	Billy Beer	114	2	2	1½	2½	$3^{1½}$	$3^{1½}$	3^{hd}	Luther	56.50	....	6.10
6295	Huon Pine	114	6	3	2^{hd}	6^2	7^1	6^1	4^{hd}	Moon	14.20	....	....
6258[2]	Shasta Lady	98	9	7	7½	9^2	9^3	7^3	5^2	Cramer	30.20	....	....
6258	San de Oro	99	3	11	10^{hd}	8½	8^4	5^2	6^3	Fowler	575.30	....	....
6013	Immortal	109	7	5	6^3	4^1	2½	$4^{1½}$	7^4	Sanderson	56.10	....	....
6248	Otto Berz	109	8	4	3^2	3^{hd}	5^2	8^1	8½	L. Jones	39.30	....	....
6248[3]	*Rhubarb	109	5	1	5^1	5^3	6½	10^2	9^1	Anderson	18.90	....	....
6101	Ramkin	100	11	9	11	10^3	10^{10}	9½	10^{10}	Halbert	131.00	....	....
6303	Jane Brooker	104	10	8	8^3	11	11	11	11	W. Fisher	136.40	....	....

*Apprentice allowance waived.

Scratched—Bocaratone.

Cornbelt was much the best. He took the lead when ready and won unextended. Elizabeth S. trailed the field as usual in the early part, came very wide and finished with a rush. Billy Beer had plenty of speed, but ran out at the far turn. He came back in and finished gamely. Huon Pine ran a good race. Shasta Lady closed a big gap.

Owners—1, W. T. Magruder; 2, Gallaher & Combs; 3, N. Ghersanich; 4, C. A. Bernhardt; 5, Betty Lou Stable; 6, Keeneland Stud; 7, Mrs. B. C. Hart; 8, I. J. Collins; 9, Blue Ribbon Stable; 10, Murdock & McQuillen; 11, S. Louis.

6320 FOURTH RACE—The Chef Menteur; purse $1,000; allowances; 3-year-olds and upward; six furlongs. Start poor; won easily; place driving. Winner, ch g., 4, Omond—Beryl. Trainer, F. P. Letellier. Time—0:24, 0:48⅘, 1:16⅕.

Ind.	Starters.	Wt.	P.P.	St.	¼	½	Str.	Fin.	Jockeys.	St.	Pl.	Sh.
6270[2]	The Southerner	105	3	7	6^1	6^3	4^1	1^2	Halbert	15.10	6.20	4.50
6279[3]	Marshal Seth	104½	7	2	2^4	2^4	1^2	2½	Deprema	6.80	4.50	3.50
(6278)	Matthew	102	4	1	1½	1½	2^2	3^{hd}	G. Rose	26.90	....	8.00
6305	John Speed	109	1	3	3^2	3^3	3^1	4^3	Finnerty	9.40	....	....
6305[2]	Gold Bet	109	5	4	$4^{1½}$	$4^{1½}$	5^3	5½	Shropshire	7.90	....	....
6292	Little Colonel	105	2	5	5½	5½	6^4	6^{hd}	J. Jones	16.90	....	....
6299	Rufe McClain	99½	6	6	7	7	7	7	Phillips	56.90	....	....

Scratched—Miss Pink, Sun Rajah, Carolyn Lee, Ferseth, Mau-Dale, Parachute and Spring.

The Southerner trailed the field to the middle of the turn, where he began to close ground. He came around the leaders in the stretch and, closing gamely, won going away. Marshal Seth raced Matthew into defeat, but the effort told and he stopped badly. Matthew set a fast pace in the going and tired fast in the final furlong. John Speed was well up and had no mishap. Gold Bet failed to show any speed. He ran a bad race. Little Colonel was outrun.

Owners—1, Mrs. F. P. Letellier; 2, Valley Lake Stable; 3, Jadell Stable; 4, Palmo Stock Farm; 5, Four Oaks Stock Farm; 6, S. J. Kelley; 7, Mrs. A. Swenke.

6321 FIFTH RACE—Purse $1,000; claiming; 3-year-olds and upward; one mile and a sixteenth. Start good; won easily; place same. Winner, br. c., 4, by Tall Timber—Arrogance. Trainer, A. V. Thomas. Time—0:25⅘, 0:51⅘, 1:18, 1:45⅘, 1:52⅘.

Ind.	Starters.	Wt.	P.P.	St.	¼	½	¾	Str.	Fin.	Jockeys.	St.	Pl.	Sh.
6308[2]	Oregon Fir	109	1	5	3^3	3^1	$2^{1½}$	$1^{1½}$	1^1	Sanders	14.50	5.90	3.10
6306	Marlboro	113	2	1	4^4	4^6	4^6	3^5	$2^{1½}$	L. Jones	7.80	3.70	2.60
(6286)	Geo. De Mar	109	3	2	1½	1^{hd}	1½	$2^{1½}$	3^4	Halbert	3.70	....	2.20
6290	Indianapolis	101	4	3	$2^{1½}$	2^4	3^2	4^3	4^3	Moore	12.90	....	....
6308	*Polvo	111	5	4	5	5	5	5	5	Anderson	47.20	....	....

*Apprentice allowance waived.

Oregon Fir, going in best form, came around the field in the stretch and won going away. Marlboro was outrun to the stretch, where he came fast and was next best. George De Mar rushed to the front, but stopped badly in the stretch. He ran a very poor race. Indianapolis was well up for seven furlongs.

Owners—1, H. Bensinger; 2, Pueblo Stable; 3, Wild Rose Farm; 4, Three Ds Stock Farm; 5, Mrs. W. J. Potter.

6322 SIXTH RACE—Purse $1,000; claiming; 4-year-olds and upward; one mile and a furlong. Start good; won easily; place same. Winner, ch. g., 6, by Manager Waite—Leto. Trainer, A. Pelletieri. Time—0:25⅕, 0:51, 1:18, 1:46, 2:00.

Ind.	Starters.	Wt.	P.P.	St.	¼	½	¾	Str.	Fin.	Jockeys.	St.	Pl.	Sh.
6280[3]	Coun. Connolly	107	3	1	$3^{1½}$	1^3	1^2	$1^{1½}$	1^4	Halbert	6.00	4.90	3.60
6301[3]	Florida Castle	100	2	7	6^2	2^3	2^3	2^3	2^5	Fowler	58.80	13.00	5.60
6287[2]	Pretty Run	104	4	3	5^{hd}	3½	3^5	3^6	3^5	L. Jones	10.90	....	3.30
6280	Black on Wh.	110	9	8	8^2	$7^{1½}$	6^2	5^1	4½	Luther	15.70	....	....
6288	Bikos	110	8	11	10^1	10^6	10^3	7^1	5^1	Anderson	16.90	....	....
6288	Partner	109	10	4	2½	4^1	$4^{1½}$	4^1	6^{hd}	W. Fisher	34.50	....	....
6301	Harry Carroll	107	6	10	7^1	9^2	9^2	9^2	7^3	Sanders	132.90	....	....
6294	*Jake	112	11	6	9^1	8^1	8^1	6½	8^3	Hicks	82.80	....	....
(6261)	Maxie	114	1	2	4^6	6½	7^1	7½	9^4	Deprema	11.20	....	....
6297	Guillotine	109	5	5	1^1	5½	5½	10^8	10^8	Lamb'rson	67.50	....	....
6261	Bearing	105	7	9	11	11	11	11	11	Cramer	48.30	....	....

*Apprentice allowance waived.

Scratched—Ticker, The Major, Helen Carter, Sea Wolf, Louisville Lou and Rock Candy.

Counsellor Connolly, away well, rushed into the lead early and won nicely in hand. Florida Castle closed gamely and ran a good race. Pretty Run tired chasing the pace. Black on White ran an improved race.

Owners—1, A. Pellettieri; 2, H. G. Smith; 3, H. Bensinger; 4, Pueblo Stable; 5, Walkerton Stable; 6, L. O. Sawyer; 7, Sam Louis; 8, W. Zakoor; 9, J. McBride; 10, P. J. Lacassin; 11, J. S. Shafer.

6323 SEVENTH RACE—Purse $1,000; claiming; 4-year-olds and upward; one mile and a furlong. Start good; won driving; place easily. Winner, b. g., 7, by Johren—Guess Again. Trainer, T. F. Bernman. Time—0:25⅘, 0:51⅘, 1:18, 1:45, 1:59.

Ind.	Starters.	Wt.	P.P.	St.	¼	½	¾	Str.	Fin.	Jockeys.	St.	Pl.	Sh.
6294	Try Again	107	3	3	3^2	2½	2^6	1½	1½	W. Fisher	18.40	6.40	4.50
6300[3]	Kajaba	112	7	1	$1^{1½}$	1^3	1^3	2^8	2^8	Luther	10.90	5.10	3.50
6301	Letter Six	109	2	8	8^2	6^3	5^2	3^2	3^4	Halbert	9.50	....	4.70
(6288)	Jim Banola	109	8	7	7^3	4^1	4^1	4^2	4^3	L. Jones	15.70	....	....
6294	Goulash	114	4	2	4^2	5^3	6^5	5^3	5^8	Thomas	13.60	....	....
6276	Deposition	105	9	5	2½	3^4	3^3	6^4	6^1	Shropshire	72.40	....	....
6295	Black Thunder	109	5	4	5½	9	9	7^3	7½	Lamberson	9.90	....	....
6287	Halu	112	1	9	9	8½	8^1	8^1	8½	Hutton	88.40	....	....
6287	Faraway	109	6	6	6½	7^4	7^4	9	9	Cramer	21.70	....	....

Scratched—Edith Grey, Old Tom, Miss Meise, Hawk Eye, Junior's Nurse, North Breeze and Faddy.

Try Again worked his way up and, coming to the inside in the stretch, took the lead and won going away. Kajaba had plenty of speed and held on gamely. Letter Six came from a long way back. Jim Banola ran a good race.

Owners—1, T. F. Bornman; 2, J. Juenesse; 3, W. V. Casey; 4, Cyclone Stable; 5, D. Boyle; 6, H. G. Bedwell; 7, Southland Stable; 8, A. H. McNeil; 9, J. H. Limbird.

BILLY BARTON'S RACE PUT OFF A WEEK

Cheltenham Meeting Postponed Because of Hard Ground—33 in Lincolnshire.

CHELTENHAM, England, March 5 (Ⓟ).—The stewards inspected the race course here this morning and decided, owing to the hard state of the ground, to postpone the scheduled races to next week.

Billy Barton, the American steeplechaser, was due to compete here Friday, but now will not have his first public outing for another week. In the meantime he is doing good gallops on the sands at Tenby. Yesterday he had a sharp mile gallop with stable companions trained by Hastings.

LINCOLN, England, March 5 (Canadian Press).—The probable starters in the Lincolnshire Handicap, opening feature of the 1929 flat racing season set for March 20, were cut to thirty-three by the withdrawals today of the top-weight Fohanaun, owned by Sol Joel, and Thackeray. The others, St. Corentin II and Aurelian, which had not been expected to run, also were scratched.

SHARKEY CLAIMS TITLE.

Boxing Board Tables Claim Lodged by Manager Buckley.

Johnny Buckley, manager of Jack Sharkey, yesterday laid claim to the vacated world's heavyweight championship on behalf of the Boston fighter. The claim was lodged in a wire that the State Athletic Commission received while in session. The message was tabled without comment or action, according to Secretary Bert Stand.

Buckley's message follows:

"Jack Sharkey claims the world's heavyweight championship in view of the vote in a national poll of sports writers and his recent decisive victory over Stribling. Sharkey is prepared to defend his title against Dempsey. He intends to prove himself a fighting champion."

WARSNAP KNOCKS OUT RIVAL IN 35 SECONDS

Stops Donovan in First Round of 175-Pound Class Bout at Broadway Arena.

The amateur boxers who are seeking honors in the Golden Gloves tournament had an elimination event at the Broadway Arena last night when the second series of bouts was staged to raise funds for the General George Wingate P. S. A. L. Memorial. About 500 turned out for the contests.

One of the quickest victories of the evening was scored by Henry Warsnap of Brooklyn when he stopped Arthur Donovan of Englewood in 35 seconds of the first round in the 175-pound class.

The summaries:

112-Pound Class.

John Bellantoni, unattached, defeated Jimmy Rondenelli, unattached, 3 rounds.
William Moody, Hoboken, knocked out Fred J. Saltus, Jersey City, two rounds.

135-Pound Class.

Richard Hansen, Rutherford, N. J., defeated John Stratton, Piermont, N. Y., 3 rounds.

147-Pound Class.

Robert Clocher, Jersey Y. M. C. A., knocked out Nick Villante, 2 rounds.
Frank Debock, North Bergen, knocked out Robert Clocher, Y. M. C. A., first round.

175-Pound Class.

Jack Kerry, unattached, defeated Tom Wickowitz, unattached, 3 rounds.
Frank Stehlik, Weehawken, defeated Tony Cataldo, Rye Beach, 3 rounds.
Albon Cook, White Plains Y. M. C. A., defeated Frank Stehlik three rounds.
Henry Warsnap, Brooklyn, knocked out Arthur Donovan, Englewood, first round.

Heavyweight Class.

Hagen Sissmore, Mount Vernon, knocked out Robert Barnes, Irvington, N. J., first round.

125-Pound Class.

Anthony Ventura, Paterson, N. J., knocked out Albert Morris, Hoboken, first round.

160-Pound Class.

Vic Meadows, Clifton, N. J., knocked out H. Peterson, unattached, first round.
Vic Meadows knocked out Louis Chmoura, Clifton, two rounds.

GARDEN DIRECTORS PLAN FUTURE TODAY

Carey Doubts Dempsey Either Will Return to Ring or Take Garden Post.

DEMPSEY HERE TOMORROW

To Discuss Situation With Carey—Sharkey Rated First in Title Elimination Program.

By JAMES P. DAWSON.

The belief that Jack Dempsey never again will enter the ring for battle was strengthened yesterday in an informal discussion of the boxing situation by William F. Carey, Madison Square Garden Corporation vice president and treasurer who at the same time gave cause for further skepticism regarding the possibility of Dempsey's affiliation with the corporation as successor to Tex Rickard.

Carey's approval of a heavyweight series as outlined by his matchmaker, Tom McArdle, held no provision for Dempsey as the final obstacle in the hunt for a man to wear Gene Tunney's discarded mantle. Instead it provided that Jack Sharkey, Boston's contender for the title, receive the place of honor in the general eliminations. And when asked if Dempsey might be engaged to fill the existing executive vacancy Carey made the statement that he considered the late Rickard the greatest promoter the world ever knew, expressing the personal belief that Rickard's salary of $30,000 a year probably woud not appeal to Dempsey.

Directors to Meet Today.

Dempsey is expected here tomorrow for an informal chat with Carey. A meeting of the corporation's board of directors and its executive committee is scheduled for today, when the Garden's future policy will be discussed, and it is expected some action will be taken with respect to the proposed purchase of the New York Giants.

As to whether Carey will be elevated formally to the post of president at today's meeting no information was available, although it is generally accepted that Carey will get this berth just as soon as he notifies the Garden directors he is willing to accept the position.

Doubts Dempsey Will Return.

"I do not believe that Dempsey ever again will box," Carey said. "I know that he never will box again unless he is convinced himself that he can win."

Carey then had Matchmaker McArdle announced his heavyweight elimination plans, and it was revealed that Sharkey is the man regarded as the outstanding challenger. McArdle said he would like to have Young Stribling fight Jim Maloney in the Boston Garden, explaining that if Stribling rejected this match an attempt would be made to match Maloney and Paulino, Spanish heavyweight.

The winner of this match would be pitted against Max Schmeling, German heavyweight, and the winner of the Schmeling contest would be matched against Sharkey. In the event Maloney declines to meet Paulino, it is McArdle'es plan to match Paulino and Schmeling, the winner to meet Sh: key in a September bout.

STATE BILL PROPOSED TO INVESTIGATE A. A. U.

Assemblyman Swartz's Resolution Also Calls for Inquiry of Athletic Commission.

Special to The New York Times.

ALBANY, N. Y., March 5.—Creation of a legislative committee to investigate generally the State Athletic Commission and the Amateur Athletic Union was proposed to the Legislature in a resolution introduced tonight by Assemblyman Arthur L. Swartz, Republican, of Buffalo.

He said that he wanted the inquiry directed particularly to the matter of the financial relations between the two bodies.

"It is my opinion," he said, "that the State is not getting the full 5 per cent of admissions collected at boxing bouts conducted under the auspices of the Amateur Athletic Union which the law now prescribes that it receive."

His proposal would create a commission of three Assemblymen and two Senators with complete power to make an extended investigation.

Assemblyman Swartz is the author of another bill, opposed by the Amateur Athletic Union and apparently without substantial legislative support, which would place all non-collegiate amateur boxing directly under the supervision and regulation of the State Athletic Commission.

In presenting the bill he admitted that it was directed at the A. A. U., which he called a czaristic body.

SLAVIN DEFEATS HUBER.

Wins Decision in Ten-Round Bout at 22d Engineers.

Jimmy Slavin, representing the Twenty-seventh Special Troop, won the decision from Johnny Huber of the 212th Anti-Aircraft Regiment in the feature ten-round bout at the Twenty-second Engineers Armory last night. Spavin weighed 125 pounds and Huber 127.

In the eight-round semi-final Harry Crotty, 122, of Connecticut defeated Joe Rocco, 124 pounds, of the Twenty-second Engineers. In the other eight-rounder Frankie Anslam, 115, of the 369th Infantry, won the decision over Charles Charnesky, 118 pounds, of the Fourteenth Infantry. In a scheduled six-rounder Andy Young, 130 pounds, of the Twenty-seventh Special Troop, knocked out Kid Rash, 124 pounds, of the 369th Infantry, in the second round. Charlie Molenski of the 244th Coast Artillery, defeated Charles Handford of the 369th Infantry in six rounds, and Eddie Ziegler, 102d Medical Regiment, triumphed over Johnny Pinto, 212th Anti-Aircraft Regiment, in four rounds.

Kauffman Wins Decision.

Special to The New York Times.

READING, Pa., March 5.—Pinky Kauffman, New York, 142, defeated Bobby Risden, Reading, 138, in eight rounds here tonight. Joe Kuhns, Reading, 148, got the decision over Eddie Dempsey, Philadelphia, 151, and Pat Igoe, Shenandoah, 136, won from Syd Thomas, Wilkes-Barre, 134, in other eight-round bouts.

RACING SUMMARIES

Havana Results.

By The Associated Press.

FIRST RACE—Purse $800; claiming; maiden 3-year-olds and upward; five and a half furlongs.
Heart Song, 100.......(Meyer) 20-1 8-1 4-1
Administrator, 100.....(Smock) ... 2-1 4-5
Summit View, 95.....(Edwards) 7-5
Time—1:11 4-5. Fifia, Bunn Cuderkirk, Nigeria, Ripe Grape, Eva W., Bistouri Dor, Apvaal, Tuiasco and Paul also ran.

SECOND RACE—Purse $800; claiming; 3-year-olds and upward; six furlongs.
Capitol, 110.........(Landolt) 10-1 4-1 2-1
Dolly Dunbar, 110(W'dstock) ... 7-5 7-10
Tar Baby, 110.....(Robertson) 4-5
Time—1:16 4-5. Flashy, Billy Welch, Shasta Butte, Forefather, Ansonia and Fair Legion also ran.

THIRD RACE—Purse $800; claiming; maiden 3-year-olds and upward; five and a half furlongs.
Nicolett, 100...........(Kenly) 3-1 1-1 1-2
Merry Pal, 105.......(Curlock) ... 4-1 2-1
Edith Bean, 98......(Wallace) 4-1
Time—1:10 4-5. Gringoire, Jack Up, Elvans, So Long, Fair Impression, Eloise McAuliffe, Sister Ruby, Urokohn and Marie Bank also ran.

FOURTH RACE—Purse $800; claiming; 3-year-olds and upward; six furlongs.
Jimmy Finn, 110.......(Pernia) 5-1 8-5 4-5
The Code, 110.....(Robertson) ... 1-1 1-2
Zuker, 105...........(White) 1-5
Time—1:14 4-5. Winsome, Kanawha, Mulligan's Son, Lothario and Pollypath also ran.

FIFTH RACE—Purse $800; claiming; 3-year-olds and upward; one mile and a furlong.
Saint's Fancy, 98......(White) 8-5 1-2 1-4
Brigand, 105.......(Robertson) ... 2-5 1-5
The Maple, 106.........(Brice) 4-5
Time—1:59 3-5. Cartoon and Mona also ran.

SIXTH RACE—Purse $800; claiming; 4-year-olds and upward; one mile and a sixteenth.
Guest, 108...........(Townrow) 4-5 1-8 1-8
Orman, 103.........(Curlock) ... 8-5 1-4
Jenny Dean, 103.....(Smock) 2-5
Time—1:52. Porto Bello Gold, Brown Silk and Shepherd of the Hills also ran.
Weather raining; track slow.

Tijuana Results.

By The Associated Press.

FIRST RACE—Purse $600; claiming; maiden fillies, 2-year-olds; four furlongs.
La Belotte, 110.......(Allen) 5.40 2.60 2.60
Vacate, 107.........(F. Mann) 2.40 2.60
Rag Baby, 105...(Whitacre) 5.40
Time—0:48 1-5. Gertrude West, Amelia May, Shasta Night, Sis Turpin, Miss Angon, Songster and Frances K. also ran.

SECOND RACE—Purse $700; claiming; 3-year-olds and upward; one mile and a sixteenth.
Clermont Jr., 114...(Lyons) 3.80 3.60 2.40
Shasta Cherry, 99...(Gooler) 4.80 3.80
Cloud Ac'l'tor, 111..(Th'm's'n) 3.20
Time—1:47 2-5. Sweet and Low, Tender Seth, Trap Net, Saw Day and Modo also ran.

THIRD RACE—Purse $700; claiming; 3-year-olds and upward; one mile and a sixteenth.
Gumboots, 111.....(Trimble) 5.80 2.40 2.20
Many Flaws, 107....(Wood) 2.80 2.20
Murky, 100..........(Lyons) 2.60
Time—1:48. Seth's Ballot, Winiban, Buddy Clark, Olive Bunn and Brian Kent also ran.

FOURTH RACE—Purse $600; claiming; 3-year-olds; five and a half furlongs.
Tommy Lad, 114..(Coltiletti) 4.60 3.20 2.60
Honey Thistle, 112...(Mann) 3.80 3.60
Nannie Fr'ncis, 100..(D'glas) 4.20
Time—1:07. Face Cream, Shasta Ornament, Meta Francis, Sonny's Girl, Hand Maiden, Pandion Queen, Omarsan, Kaintuck and Norton also ran.

FIFTH RACE—Purse $600; claiming; 4-year-olds and upward; six furlongs.
Perrishon, 109......(Barrett) 4.80 3.40 2.80
Ethel H'ghton, 100..(Schenk) 4.40 2.80
Pelalka, 102...........(Lyons) 3.00
Time—1:13 3-5. Cup Bearer, Kenstar, Little Broom, Ask John, Aal II, Fourteen Sixty, Margaret Einora, Kingman, Follow Me, Renbarg and Clear Star also ran.

SIXTH RACE—Purse $800; claiming; 3-year-olds and upward; six furlongs.
Waimanu, 110......(Trimble) 11.80 4.00 2.60
Simony, 115..........(Lyons) 3.00 2.40
The Tarter, 115..(C.E.Allen) 2.40
Time—1:11 4-5. Clearance, Alto, Shasta Rose and Kit Carson also ran.

SEVENTH RACE—Purse $1,000; allowances; 3-year-olds and upward; one mile and seventy yards.
Agua Caliente, 94.(Douglas) 10.60 4.20 2.60
Algernon, 109........(Woolf) 4.60 2.60
Penalo, 115.........(Barrett) 2.40
Time—1:43. Grenadier Guard, Rip Rap, Sanford and Grier of Spain also ran.

EIGHTH RACE—Purse $700; claiming; 4-year-olds and upward; one mile and a quarter.
Hands Up, 109....(Trimble) 3.40 2.80 2.60
Shasta Sheik, 108...(Trivett) 9.40 6.00
Cockney, 114 ....(Barrett) 4.20
Time—2:07 3-5. Fehrah, Sporting Vein, Ben Handly, Supervisor, Maunaolu and Foolscap also ran.

NINTH RACE—Purse $900; claiming; 4-year-olds and upward; one mile and a sixteenth.
Kentucky Babe, 104.(Trivett) 11.80 7.20 6.00
F. G. Menke, 108...(Lyons) 9.60 4.80
Sir John K., 102......(Neal) 6.20
Time—1:46 1-5. Paiolo, Bill Seth, Mat Hunter, Flora M. and Gay Lothario also ran.
Weather clear; track fast.

Havana Entries.

By The Associated Press.

FIRST RACE—Purse $800; claiming; 3-year-olds and upward; six furlongs.

Fireworks 105	Princesita 107
Steadfast 110	Twelve Thirty 110
*Dextrose 97	*Edna Truesdale..100
*Maybar 100	Knight of M. II..110
*Era 98	Great Beginner....110
*Deviner 105	*Stella May 100
*Levoyant 105	*Josie Hartman....100
*Mimi 100	*Crafty Saint 100
*Lawless 105	*Erin's Bride 100

SECOND RACE—Purse $800; claiming; 3-year-olds and upward; six furlongs.

*Splinters 109	Bedford Saint 108
*Topango 109	*Spring Poet 109
Manwell 112	*Dr. Hickman 114
*Buchephalus 107	Rock Light 110
Sir Barley 114	*Two Bills 105

THIRD RACE—Purse $800; claiming; 3-year-olds and upward; six furlongs.

Lactarius 110	*Moonlight 108
*Willie K. 109	Cloud Idolizer 111
*Bramstar 109	*Sturdy Stella 101
All Blue 106	

FOURTH RACE—Purse $800; allowances; 3-year-olds and upward; six furlongs.

Brush 102	Danger Signal 110
Critic 106	Nick Cullop 106
Rock Abbey 97	False Colors 102

FIFTH RACE—Purse $800; claiming; 4-year-olds and upward; one mile and a sixteenth.

Fasciste 105	*Capt. Martin 100
*Warfield 102	Lady Allumeur......104
Caribe 104	*Lockerbie 95
*Misnomer 102	Opperman 105

SIXTH RACE—Purse $800; claiming; 3-year-olds and upward; one mile and a sixteenth.

War Boy 112	Grand Bey 107
Apopka 107	Wishing Stone 112
Silvermire 107	All Rightie 107
Oadora 102	Marion Payne 100
Ibby 102	Up and Down........107
Panketa 107	Queen Emma 107
Verdevale 100	Sport Royal 112
Piladea 107	Tom Hayes 112
Duchess 107	Lady Edna 102

*Apprentice allowance claimed.
Weather clear; track fast.

Tijuana Entries.

By The Associated Press.

FIRST RACE—Purse $600; claiming; maiden colts and geldings, 2-year-olds; four furlongs.

O'Boyle 108	Shasta Bear 108
*Tahoka 105	*Little Pat 110
Torridon 105	*Dan Maloy 103
Vagabond 110	Pride of Texas....105
Lakeland 112	Duke Pople 111
Nation Wide 105	*Volt Meter 104
Shady Ricky 118	*Foreign Club 115

SECOND RACE—Purse $600; claiming; 4-year-olds and upward; one mile.

U Boss 104	*Green Hills 106
*Bank Jr. 106	Highland Prince...109
*Bon Fils 104	Heap Wampas 111
*Glassful 106	Sweeping Ray 109
Aleto 111	*Quick Asset 102
*Dunbeath 100	*Bobby Jones 106
*Oneida 106	*Little Broom 104
*Quinine 106	*Frank Sumpter....106
*Radiance 104	*Welty 106

THIRD RACE—Purse $600; claiming; 4-year-olds and upward; six furlongs.

Singapore 100	*Carlos Enrique..104
*Merryman 111	Breezy Buddy......116
*Al Hotfoot 111	*The Falconer......111
Rockliuna 105	Boy Friend 116
*Little Man 108	*Sieg Margon......111
Climax 116	Shasta King........104
*Paige 109	Hawkshaw 114
Agnate 113	*Cobra 108
Ohio 116	M. J. McNulty Jr.111

FOURTH RACE—Purse $700; claiming; 4-year-olds and upward; one mile.

*Ormontime 104	*Shasta Bally......106
*Sphere 106	*Big Heart..........106
Starless 109	Irish Stew 111
*Sapodilla 104	*Queen Olivia......106
*Hopuwai 104	*Venture 106
Chick Up 111	*Jean Wengel......106
*Mr. Pat 106	*Shasta Sheik......104
Seagrave 106	*Kenstar 104
Clapper 111	*Fehrah 104

FIFTH RACE—Purse $700; claiming; 4-year-olds and upward; six furlongs.

Broadmoor 107	Blue Blood..........107
*Billy 109	aMiss Lester........104
Julie H. 113	*Rolling Star......106
Omrah 113	*Privately 112
Theo. Fay 114	a*Ollie E. 106

a Irwin-Leslie entry.

SIXTH RACE—Purse $1,000; allowances; 3-year-olds; six furlongs.

Tune In..............109	Glad Effort........115
Begorra 115	Sir Raoul............102
Live Oak..............115	Northampton 105
Dapper 112	Enthusiastic 106
Zacaweister 109	

SEVENTH RACE—Purse $700; claiming; 4-year-olds and upward; one mile.

*Ourieda 104	Eleven O'Clock...102
*Almgren 104	*The Orleanian.....104
*Compiler 106	*Fort Wayne.........106
*Kidder 106	*Hazel Denson......102
Zoya 109	*Kischef Macher..102
*Dave Hurn............106	*War Salaam.........104
*Sea Fairy............104	*Valley Joe.........106
Gen. Seth..............111	*Ethel Haughton..102
*Aalil 106	Kinsman 111

EIGHTH RACE—Purse $800; claiming; 4-year-olds and upward; one mile and a furlong.

Croatan 112	*Tom Byrne.........105
*Duck It...............108	a*Blue Fish.........106
*Forebec 106	Vowed Vengeance.105
*Prospect 104	a*Golden Sweep...106
*Tangram 102	*Sanabar 108

a B. Creech entry.
*Apprentice allowance claimed.
Weather clear; track fast.

Jefferson Park Entries.

FIRST RACE—Purse, $1,000; claiming; maiden 2-year-olds; three and a half furlongs.

6282 Pompon 100	6282*Windy Ross.112
6310 Dixie Dan...112	—— Winning C'd.112
6113 Troubanova.109	—— Nellie Basil.109
6310[2]*Minturn ..115	6310 Angel Br't...109
6197 Thelma L....109	6310 S'thland Pal.112
6282*Mild 104	6120 Fin'sh Sw'p.109
6296 Adriane G...109	—— Bl'k Caddy..112
—— Forgot 112	—— H'py Rogers.112
—— Goosestep 109	—— Atkins Wh'r.109

SECOND RACE—Purse $1,000; claiming; 3-year-olds; six furlongs.

6191[3]*Sambo G...110	6299[3]*S'p't Dress.103
(6299)Louisville ...114	5923*Ch'm'g Lady104
6299*Rea 101	6278[3]*Thunder C.113
6299[3]*Lansquenet.108	6278 F. Arg'm'nt.100
6320 R. McClain..111	

THIRD RACE—Purse $1,000; claiming; 4-year-olds and upward; six furlongs.

(6290)Downcast ..118	(6280)*Turkey's N.108
(6316)*Endor 113	6290 B'rnt Sienna.109
6290[3]Roger 114	6254[3]St. Charles.109
6293[3]Bunthorne ..113	6312 Sun Ranger.118
6297 Bunnykins ..118	

FOURTH RACE—Purse $1,000; claiming; 4-year-olds and upward; six furlongs.

6290 Honeyfish ..118	6188 Voshell 114
(4546)Col Seth......114	—— N. America.114
(6297)*Tanger 113	6304[2]Geo. Groom.118
6270*Winifred 104	6290*Old Bill.......113
6295[3]Pop Bell........118	6304[3]Salona 118

FIFTH RACE—The Gretna Handicap; purse $1,200; 3-year-olds and upward; one mile and seventy yards.

6306[3]Comet 107	6306 Shasta Klan.104
(6306)Boom 116	(6313)Sister Zoe...103
6278[3]Roodies 90	6272[3]Wacker Dr.102

SIXTH RACE—Purse $1,000; claiming; 3-year-olds and upward; one mile and a sixteenth.

6210*Hec 100	6316 Span. Aster.109
6291 Atelia 98	6281[2]St. M'tin's.109
6114 Mayberry 114	6302*Jr's. Nurse.104
4375 Heed 114	6475 King Chas...114
6303 Romany 114	6303*M'st'r Eddie.104
6216*Mercedes E.104	6303*P. Decoy......109
6112 Oseda 109	6252 H. K. Asher.109
6303[2]*Determan 104	6302 Scot. Yard...114
6126 Star Falcon.100	6291[2]C. H'm'gway103

SEVENTH RACE—Purse $1,000; claiming; 3-year-olds and upward; one mile and a sixteenth.

6303*Optimist 109	6277*Ticker 109
6316 Realtor 114	6154 Pat Calhoun.114
6316*Emile F.........98	6237*Hesitation 104
6281 Lanoil 114	6302*Speakeasy 104
6294[2]*Sun Baby......104	6312*Spring Bud...99
6316[2]*Kent L.........104	6295 Jack O'Leen.104
6176*Friend 109	6311 Thun. Cr'sh.103
6269*Pandora 96	6303 Qu'n Royal.109
6302*Blah 109	6276 Jack D'Or...109

*Apprentice allowance claimed.
Weather clear; track heavy.

Miami Entries.

By The Associated Press.

FIRST RACE—Purse $1,000; claiming; fillies and mares; 3-year-olds and upward; six furlongs.

Mijigado 111	Lady Loose 111
Reprove 114	Cupid's Dart........108
Camp Lady............100	*Latch Key 101
Runmaid 103	Grey March 103
*Wega 108	War Grail 111
Kitling 108	Sun Bride 103
Martha J. 103	*Manuelita 106
Lorelei 111	*Spanish Princess.103

SECOND RACE—Purse $1,000; claiming; 3-year-olds and upward; one mile and seventy yards.

*Margate 106	*Sunday Clothes..110
*Ruth Gold 105	*Tommy Foster ..110
Sucky 106	*Erin Go Bragh...110
*Gnome II 110	Sonny Golden 111
Tester 113	*Adam's Apple.....106
*Acquire 105	*Golden Tinted....105
Rock Queen 96	

THIRD RACE—Purse $1,000; claiming; 3-year-olds and upward; one mile and seventy yards.

Rejuvenation 116	Eleven Sixty 111
My Son 113	J. J. Williams.......114
Curveur 114	*Congo II 115

FOURTH RACE—Purse $1,000; 3-year-olds and upward; five furlongs.

Lew Black 101	Amer. Thunder.....109
Fire Line 105	Queen Towton......113
Waffles 114	Fleeting Fire........118
Maurice 114	Cog-Air 105
Marconi 118	

FIFTH RACE—The Waterfalls Claiming Handicap; purse $1,200; 3-year-olds; one mile and a sixteenth.

Edisto 115	The Freshman.......114
Gadalong 109	Friedjof Nansen....109
Sunny Saint 108	

SIXTH RACE—Purse $1,000; claiming; 4-year-olds and upward; one mile and a quarter.

Architect 115	*Rock Hawk 107
*Vole 110	*Billy Baughn.......107
Lucent 113	

*Apprentice allowance claimed.
Weather cloudy; track fast.

LOAYZA KNOCKS OUT KAWLER IN THE THIRD

Chilean Stops Rival With Succession of Blows to the Jaw in 2:05.

Stanislaus Loayza, Chilean lightweight, scored a three-round knockout victory over Nat Kawler of the east side last night at the uptown Lenox Sporting Club without really being extended. The contest, billed as the six round feature of a card of bouts held for the benefit of the La Prensa charity fund, ended after two minutes and five seconds of the third round. Referee Billy (Kid) McPartland counted Kawler out in a neutral corner after the east side lad had collapsed under a shower of jolting lefts and rights to the jaw.

The knockout put a finish to a one-sided battle. Kawler was hammered all over the ring from the time the opening bell sent the fighters on their way. The east side lad was on the verge of a knockout in the first round and just managed to survive the second.

In the third round Loayza kept after his rival. Kawler finally collapsed under a succession of lefts and rights to the jaw after the third round had gone 2:05. It was announced that Loayza weighed 138 pounds and Kawler 139 pounds.

Ignacio Ara, Spanish middleweight, making his second New York appearance, hammered his way to a decision over Johnny Pilc, Yorkville middleweight, in an interesting six-round semi-final.

José Martinez, Spanish junior lightweight, and Johnny Cooke of the west side fought to a draw in an exciting six-round bout. The verdict was unpopular with the crowd. Martinez weighed 129½ and Cooke 130.

Harry Flaherty, west side featherweight, won the decision over Dick Delcruz, Manila fighter, in their six-round bout. In another six-round bout José Lete, Spanish heavyweight, and Jim Griffin of Houston, Texas, fought an uninteresting draw. A strong finish earned Pete Couvaris, east side lightweight, a draw with Pete Rivero of Harlem in their six-round bout.

In the opening bout of four rounds Nick Carlino, Albany junior lightweight, received the decision over Andy Gonzales, a local lightweight.

ST. MIRREN WINS, 4 TO 3.

Beats Aberdeen in Scottish Cup Play—Hamilton League Victor.

GLASGOW, Scotland, March 5 (Canadian Press).—St. Mirren eliminated Aberdeen in a fourth-round Scottish Football Association cup tie at Paisley today by 4 to 3. The match was postponed last Saturday on account of frost on the grounds.

The Hamilton Academicals defeated the Raith Rovers in a first division, Scottish Football League, match today by 5 to 1. The game was played at Hamilton.

4 days more!

This wholesale surplus sale ends Saturday!

HART SCHAFFNER & MARX SUITS TOPCOATS AND OVERCOATS

$28

Clothes that were made to sell to $75

Broken lines but there's a complete range of colors and models in every size

No charge for alteration

WALLACH BROTHERS

ELEVEN STORES

BROOKLYN NEW YORK NEWARK

JAMAICA, LONG ISLAND

LOUIS BERG

Tailor to the Four Thousand

743 FIFTH AVE. AT 57th ST.

Superlatively fine business suits of imported fabrics at $25 to $60 less than is customary on Fifth Avenue

$100

Here's your summer home all ready to erect

It's so easy to build an attractive summer home the Hodgson way. Hodgson Houses are shipped in sections all ready to erect. Painted and finished to the smallest detail. No costly skilled labor. No bother about contractors or estimates.

You are cordially invited to attend the Hodgson permanent exhibit in New York. New illustrated catalog V gives prices, plans and complete information about all types of Hodgson Houses. Write to E. F. Hodgson Co., 6 East 39th St., New York; 1108 Commonwealth Ave., Boston. Bradenton, Florida.

HODGSON Houses

Medal in Florida East Coast Golf Won by Miss Wall's 83

MISS WALL WITH 83 WINS GOLF MEDAL

Leads Field in Women's Florida East Coast Tourney Over St. Augustine Links.

MISS HICKS PLACES SECOND

18-Year-Old Player Has an 84, While Miss Van Wie Gets 85 and Miss Collett 86.

PAR FOR THE COURSE.

Hole.	Yards.	Par.	Hole.	Yards.	Par.
1	400	4	10	215	3
2	325	4	11	440	4
3	380	4	12	385	4
4	463	5	13	405	4
5	170	3	14	335	4
6	375	4	15	460	5
7	455	5	16	175	3
8	135	3	17	410	4
9	360	4	18	400	4
Total	3,063	36	Total	3,225	35

Grand total, 6,288 yards; par 71.

ST. AUGUSTINE, Fla., March 5.—Setting the pace for a fine field of women golfers, Miss Bernice Wall of Oshkosh, former Wisconsin State titleholder, won the qualifying medal today on the St. Augustine links in the women's Florida East Coast championship for the Mrs. W. R. Kenan Jr. Cup. In a strong wind, which handicapped the players, Miss Wall scored a 41, 42—83 and took the medal from such notable players as Miss Glenna Collett, three time national champion; Miss Virginia Van Wie, runner-up for the United States crown last Fall, and Miss Helen Hicks, the 18-year-old sensation of the current Winter season.

Consistency with her drives from the tee and iron shots enabled Miss Wall to lead the select field. Miss Hicks was second with an 84, Miss Van Wie had an 85 and Miss Collett was 86. It required a 96 to qualify for the championship division.

Among the others who survived for match competition in the championship division were Mrs. Melvin Jones, former Western champion; Mrs. J. Laroque Anderson of Garden City, L. I.; Mrs. H. D. Sterrett, a ranking player of Kansas, and Mrs. Stewart Hanley of Detroit.

In last year's qualifying test the medal went to Miss Collett with a record-breaking 74. Miss Collett already has won this tournament twice, and Miss Van Wie triumphed in 1926.

Miss Hicks managed to cover the outgoing half in 39 strokes, the best nine-hole score of the day. The Long Island player, who has already won three championships this Winter, three-putted the second, seventh, eleventh and fifteenth holes. On the 135-yard eighth she sent her tee shot within inches of the pin and sank a 2, but finished the half with a 45.

Miss Van Wie spoiled her chances to win the medal by two bad holes, the fourth and fourteenth, on each of which she took a 7. On the fourth she used up two strokes getting out of the rough and then needed three putts. She was out in 43, and then came in with a 42 on the second nine.

The cards:

Out—										
Miss Wall	5	4	5	5	2	5	6	4	5—41	
Miss Hicks	4	6	4	5	4	4	6	2	4—39	
Miss Van Wie	5	5	4	7	5	4	5	4	4—43	
Miss Collett	5	6	5	5	3	4	6	4	5—43	
In—										
Miss Wall	3	5	5	6	5	5	3	5	5—42	—83
Miss Hicks	5	6	5	5	5	5	5	5	4—45	—84
Miss Van Wie	4	5	5	5	7	5	2	5	4—42	—85
Miss Collett	4	6	5	5	5	4	4	5	5—43	—86

THE SCORES

Miss Bernice Wall, Oshkosh, Wis.	41	42— 83
Miss Helen Hicks, Hewlett Park, L. I.	39	45— 84
Miss Virginia Van Wie, Chicago	43	42— 85
Miss Glenna Collett, New York	43	43— 86
Mrs. Melvin Jones, Chicago	47	41— 88
Mrs. H. D. Sterrett, Hutchinson, Kan.	48	41— 89
Mrs. Stewart Hanley, Detroit	42	47— 89
Miss P. Vahay, Boston	47	44— 91
Mrs. J. Laroque Anderson, Garden City, L. I.	44	48— 92
Miss Madge Miller, Detroit	49	44— 93
Mrs. C. W. Blackwell, Chicago	44	50— 94
Miss Edith Hopwood, Uniontown, Pa.	46	48— 94
Miss Lillian Holland, New York	48	47— 95
Mrs. O. F. Burnett, Chicago	47	48— 95
Mrs. E. C. Stone, Boston	50	46— 96
Miss Dorothy Bentham, Great Neck, L. I.	46	50— 96
Mrs. J. F. Haynes, Washington, D. C.	48	49— 97
Mrs. L. G. Riley, Pittsburgh	50	47— 97
Miss Virginia Holzderber, Baltimore	52	47— 99
Mrs. Richard C. Payson, Portland, Me.	52	48—100
Miss Alleyn Smith, St. Petersburg	52	50—102
Miss Ruth Replogle, Oklahoma City	50	52—102
Mrs. J. L. Holmes, Jacksonville, Fla.	55	47—102
Mrs. William Hochheimer, Bayside, L. I.	51	51—102
Mrs. R. S. Fuller, St. Petersburg	54	49—103
Mrs. J. C. Taylor, Orono, Me.	49	55—104
Miss Vera Apel, Detroit	53	51—104
Mrs. Robert Mazet, New York	51	53—104
Mrs. E. Hawley, Detroit	54	52—106
Miss Ella K. Banning, Cincinnati	56	52—108
Mrs. Walter Weiser, Daytona	55	56—111
Miss Vera Milliken, New York	56	56—112
Miss Ethel Drake, Camden, N. J.	55	57—112
Mrs. H. Morehouse, Great Neck, L. I.	54	58—112
Mrs. A. D. Duzby, Upper Montclair, N. J.	56	58—114
Mrs. Burch Foraker, Detroit	60	56—116
Mrs. P. N. Sturgis, Shelter Island, N. Y.	58	60—118
Mrs. Duncan Strawbridge, Arcola, N. J.	57	62—119
Mrs. H. Wise, Reading, Pa.	61	58—119
Mrs. Charles Swann, Jacksonville	63	56—119
Mrs. W. Cameron, Daytona	64	58—122
Mrs. C. H. Lloyd, Jacksonville	64	58—122
Mrs. E. W. Mitchell, Jacksonville	62	60—122
Mrs. W. Helvinston, Jacksonville	61	61—122
Mrs. F. D. Bisbee, Jacksonville	62	61—123
Mrs. G. L. McIntyre, Providence, R. I.	60	63—123
Mrs. R. D. Wilson, Jacksonville	66	62—128
Mrs. R. T. Arnold, Jacksonville	70	69—139

STEVENSONS WIN AT GOLF

Score a 41 for Nine-Hole Play in Mixed Foursomes.

PALM BEACH, Fla., March 5.—Mr. and Mrs. Philip Stevenson of Westbury, L. I., captured the low gross prize in the qualifying round of the annual mixed foursome golf tournament on the Everglades course here. The Stevensons returned the best nine-hole score of 41. Mrs. J. R. Deering of New York, paired with Arthur Somers Roche, returned a 48 to tie for second place with Miss Nina Ball of Philadelphia and Charles McHose of New York.

The scores:

Mr. and Mrs. Philip Stevenson, Westbury, L. I., 41; Mrs. J. R. Deering, New York, and Arthur Somers Roche, Darien, Conn., 43; Miss Nina Ball, Philadelphia, and Charles McHose, New York, 43; Miss Marion Kennedy, Palm Beach, and E. C. Warner, Minneapolis, 47; Miss Elizabeth Geist, Philadelphia, and Mitchell Hoyt, New York, 48; Mr. and Mrs. J. E. Martin, Charleston, W. Va., 48; Mrs. S. B. Bullard, Palm Beach, and G. Von Seebeck, Palm Beach, 48; Baroness J. J. Debonstetten, Switzerland, and Mintura Post Collins, New York, 49; Miss Alice Waterman, New York, and George Boughton, New York, 50.

Mrs. H. A. Gorman, New York, and Karl Delaittre, Palm Beach, 50; Mrs. Lillian Washburn Newlin, New York, and George Carr, Palm Beach, 51; Mr. and Mrs. Joseph Walton, Philadelphia, 51; Miss Mary R. Downes, Saratoga Springs, and E. C. Pinkerton, New York, 54; Mrs. Hugh McLennan, Chicago, and F. Voss, Palm Beach, 54; Miss Mary Holden, New York, and H. A. Trust, Buffalo, N. Y., 54; Miss Mary Geist, Philadelphia, and J. Cooper, Duluth, Minn., 57; Miss F. Dorrance, Philadelphia, and Bradley Geist, Philadelphia, 57; Mrs. Philip L. Foley, Chicago, and John Emerson, New York, 60.

Warsaw and Cologne Added To U. S. Riding Team Schedule

Special to The New York Times.

WASHINGTON, March 5.—The United States Army riding team will compete in the international jumping exhibition at Warsaw, Poland, June 1-12, and the International Course Hippique at Cologne, Germany, June 18-24, in addition to its appearance at the horse show at Dublin, Ireland, Aug. 6-9, the War Department today announced.

The members of the team are Major Harry D. Chamberlin, Captain William S. Bradford, Ninth Cavalry, Fort Riley, Kan., and First Lieutenant Edwin Y. Argo, First Field Artillery, Fort Sill, Okla.

SARAZEN'S 141 TOPS FORT MYERS FIELD

Has Two-Stroke Advantage in the First 36 Holes of Open Golf Tourney.

SHUTE FINISHES SECOND

Collins, Ohio Pro, Totals 144 for Third Place—Williams With 69 Sets Course Mark.

Special to The New York Times.

FORT MYERS, Fla., March 5.—Scoring a 71 and a 70 under unfavorable weather conditions, Gene Sarazen of the Fresh Meadow Country Club at Flushing, L. I., former national open champion, gained a lead of two strokes in the first thirty-six holes of the first Fort Myers open golf tournament over the Fort Myers Golf Club course here today.

Densmore Shute of Columbus, Ohio, who was West Virgina State amateur champion before he turned professional, finished the day with a score of 70, 73—143, one stroke under another Ohio pro, Jock Collins of Dayton.

Rain this morning and high wind this afternoon made scoring difficult. Shute was one shot ahead of Sarazen up to the last two holes, both of which were long holes dead into the wind. Sarazen on his second scored a birdie 4 on each and Shute finished 5-6.

Eddie Williams of Cleveland broke the course record in the morning with a card of 69, but on the second round this afternoon had an 81.

The cards:

MORNING ROUND.

Out—									
Sarazen	4	4	4	3	4	4	3	4	4—34
Shute	4	4	4	3	4	4	3	5	4—34
Collins	4	3	4	3	4	4	3	5	5—35
In—									
Sarazen	3	5	4	3	3	5	5	4	5—37—71
Shute	3	5	4	3	4	5	4	4	4—36—70
Collins	4	4	4	3	5	5	3	4	3—35—70

AFTERNOON ROUND.

Out—									
Sarazen	4	4	4	3	4	4	3	5	4—35
Shute	4	5	4	3	4	4	3	5	5—37
Collins	4	4	4	3	4	4	3	5	4—35
In—									
Sarazen	3	5	4	3	4	4	4	4	4—35—70
Shute	4	4	4	4	2	4	5	5	6—36—73
Collins	3	4	5	4	4	4	5	5	5—39—74

THE SCORES.

Gene Sarazen, Fresh Meadow	71	70—141
Densmore Shute, Columbus, Ohio	70	73—143
Jock Collins, Dayton, Ohio	70	74—144
Clarence Hackney, Atlantic City	72	74—146
Mike Turnesa, Elmsford	74	72—146
Billy Burke, Westport, N. Y.	73	74—147
Horton Smith, Joplin, Mo.	71	76—147
Ed Dudley, unattached	73	74—147
Joe Turnesa, Elmsford	71	76—147
Willie Macfarlane, Oak Ridge	74	74—148
Lloyd Gullickson, Cleveland	74	74—148
Tom Raklets, Youngstown, Ohio	73	76—149
Carl Anderson, Bethel, Conn.	75	74—149
Craig Wood, Forest Hills	73	77—150
Eddie Williams, Cleveland	69	81—150
Herman Barron, Tamarack	76	74—150
Al Watrous, Detroit	76	74—150
Tom Kerrigan, Siwanoy	75	77—152
Alec Ayton, Springfield, Ill.	77	76—153
R. S. Miner, Newbern, N. C.	76	77—153
John Golden, North Jersey	78	76—154
Ted Foster, unattached	75	79—154
Charles Rice, Summit	75	80—155
Jim Martucci, Teterboro	78	77—155
Vincent Eldred, Bradenton	78	78—156
Harry Cowie, Fort Myers	77	80—157
Andy Gray, unattached	80	77—157
Cyril Walker, Saddle River	79	78—157
Lew Waldron, St. Petersburg	78	81—159
*Jay C. Gilmore, New York	77	82—159
Eddie Murray, Endicott, N. Y.	80	81—161
Tom McNamara, New York	80	82—162
Bill Fox, Windsor, Ont.	83	81—164
*E. J. McCann, Fort Myers	90	84—174
*H. C. Bond, Arcadia, Fla.	88	87—175
*Walter Donaldson, New York	91	96—187
Capt. Clark, Venice, Fla.	79	No card
George Middleton, Fort Myers	79	No card
Harry Vinall, North Jersey	85	No card
Frank Long, Youngstown, Ohio	86	No card
*F. H. Willard, Fort Myers	87	No card
*Harry Feiger, Philadelphia	91	No card
*Joe Sandberg, Fort Myers	91	No card

*Denotes amateurs

CHESS CHAMPION TO SAIL.

Dr. Alekhine Expected Here March 19 for Second United States Tour.

Dr. Alexander Alekhine of Paris, chess champion of the world, who is coming here for his second tour of the United States, will arrive here on March 19, according to Dr. Norbert L. Lederer of this city, the American representative of the Franco-Russian master, who received a cablegram from Paris yesterday. Dr. Alekhine has booked his passage on board the steamship Aquitania, leaving Southampton on March 13. While in England the champion is expected to give an exhibition in London. His tour will open at the Manhattan Chess Club on March 21, and he will also play there March 23 and 24. His next appearance will be at the Brooklyn Institute Chess Club on March 28.

Dr. Alekhine will miss meeting José R. Capablanca of Havana, whom he dethroned in their match at Buenos Aires late in 1927. According to Dr. Lederer, Capablanca is due to arrive in New York next Friday, but will sail again for Europe in order to participate in the International Chess Congress at Ramsgate, England.

JUNIOR CHESS PLAY OPENS.

Eleven in Field of Contestants at the Marshall Club.

Eleven players have started a championship tournament among the junior high school members of the Marshall Chess Club for two medals, donated by Howard Earle, and an autographed book presented by Frank J. Marshall, the United States champion. A. E. Santasiere, who later became club champion, won the junior championship in 1921.

The results in the first round yesterday follow: Jacob Lazard 1, Donald McMurray 0; Charles J. Byrne 1, William Lurie 0; Melvin Pollack 1, Henry J. Goldstein 0; Leonard B. Boudin 1, George Andrews 0; Raymond K. Hildebrandt 1, John J. Sussman 0.

Sports of the Times

Reg. U. S. Pat. Off.

By JOHN KIERAN.

ST. PETERSBURG, Fla., March 4.—Miller Huggins has taken a shine to one of his young players, and when Miller Huggins takes a shine to a young fellow it is a good idea to string along with him. Sam Byrd is teacher's pet at the moment, and, if precedent counts for anything, Sam should come along some time as a polished product. And, as Charley O'Leary says, "The sooner the quicker."

In the early days of Miller Huggins with the Yankees, there was a youngster hanging around by the name of Meusel. Most observers had him chalked down for a total loss. They couldn't see him at all when he moved, which was seldom. But Huggins insisted that he was a ball player. He was obstinate about it. Also he was right about it.

There have been brighter stars in the Yankee group of the past ten years. In popular favor Meusel never ranked with Ruth, Pennock, Gehrig, Dugan, Combs, Hoyt and half a dozen more. But over the same ten years it is probable that Miller Huggins and the ball players of the league would rate Robert Meusel, Esq., right up with any of the popular heroes, always excepting G. H. Ruth, in his general worth to the Yankee team.

A Long Wait.

About seven years ago Huggins picked out two youngsters in the training camp at New Orleans. They were pitchers. One was Oscar Roettger. Huggins hung to him for five years, and he almost made the grade. But the "almost" players aren't good enough for the Yankees. He was finally cut loose. The other pitcher was George Pipgras.

For five years Huggins worked on Pipgras, sometimes sending him out for work and sometimes holding him with the Yankees for experience in big league ways. Six seasons after Huggins sat on the bench at Pelican Park and predicted that Pipgras would be a big league star, Big George made good the prediction by helping the Yankees to a pennant and mopping up the Pirates in a world's series battle.

It was a long wait, but on the subject of waiting Huggins says: "You can always afford to wait if you know you have something good coming to you."

Such fellows as Lou Gehrig and Earle Combs were in a different category. Any one could recognize them as coming stars as soon as they broke in. But with Meusel, Pipgras and others it was different. It takes a Huggins to pick them out and also a Huggins to stay with them.

The Rising Star of Crescent Park.

Under the shade of a cabbage palm, back of third base, the dusty Miller now takes his ease and watches every move of his new prize pupil, Sam Byrd. He had Sam last year and sent him out for development. He may send him out again this year, he may not. He may keep him for extra duty in the outfield. It depends upon how many infielders he has to carry to solve the third base-shortstop problem. The more infielders he has to carry, the less room there will be for extra outfielders.

Many youngsters flare up in training camps and fizzle out sadly when put to the real test. Perhaps Sam isn't going anywhere. But the general interest in young Master Byrd is due to the particular interest that Miller Huggins takes in him.

Looking at the youngster the average observer sees nothing that would startle him. He is fast afoot, seems to be a fair hitter and is a real ball hawk in the outfield. There are others who look just as good to the ordinary eye. But in the eyes of Miller Huggins Sam Byrd is the rising star of Crescent Park. Miller should know about those things.

Biographical Notes.

An observer who has seen a good many "Spring daisies" fall to pieces under a Summer sun is naturally cautious about early blooming flowers. The whole onus of Byrd's future is herewith placed upon the hunched shoulders of Miller J. Huggins. If the fast flying Byrd crashes, it is the Miller's loss. If he rises to stardom, to Huggins goes the credit from this observation tower.

In the meanwhile Sam says he was born in a small town in Georgia, but moved to Birmingham, Ala., at an early age and still lives there. He is 21 years old, light haired, of fair complexion and of medium build. In the off season he has worked with concrete gangs on construction jobs, and this last year he branched out as a bricklayer.

To most of those around the Yanks' camp the remarkable thing about Sam is not his ball playing but his golf game. This chap can be ranked right along with Jigger Statz and Speed Martin on the links. He went out to the Jungle Club last Sunday and played two rounds. His first round was 76, his second 70. Yet he doesn't play golf regularly, even in the off season.

Miller Huggins may be wrong about his baseball, but the evidence is in on his golf. That card of 70 on a full-grown golf course would do as a crusher in any argument on that point.

Formal Statements From the Far Corner.

"Unaccustomed as I am," said Mark Koenig, while playing the far corner on the Crescent Park diamond, "to third basing as a profession, I would like to issue a few formal statements."

He was invited to issue them fluently:

"Statement Number One: Any one who plays third base should be made to pay his way into the park. It is the easiest job in the game, for reasons to be made plain in subsequent statements.

"Statement Number Two: It calls for the shortest walk between the bench and your position going either way. That's something on a hot day.

"Statement Number Three: You don't have to have good hands at this point; all you need is a strong chin and cast-iron ribs. You stop most of them with your chin and ribs.

"Statement Number Four: Third basing is duck soup. You grab the slow ones and duck the fast ones.

"Statement Number Five: The bunting problem is overemphasized. The best method of handling bunts is to let the pitchers and catchers field them for you."

At this point Huggins shouted: "Here, Koenig, get in there and get some work in a bunting game."

"Statement Number Six," said Mark over his shoulder: "Those other statements don't go if Huggins hears them."

HOMANS TRIUMPHS IN PINEHURST GOLF

Medalist Defeats Hyatt by 7 and 5 and Gains Semi-Final in Spring Tourney.

PINEHURST, N. C., March 5.—Eugene Homans of Englewood, N. J., Princeton sophomore and medalist in the twenty-fifth Spring tournament there, advanced to the semi-final round today when he defeated W. D. Hyatt of Toledo over the No. 2 links by 7 to 5.

The Ohioan was no match for the stalwart collegian, who, shooting even fours to the eighth with a birdie three on the second, was three up at the turn. Homans was out in 38, a six on the eighth being the result of three putts, and a five on the ninth being due to a trapped second shot. Coming in, Homans went only one over par for the concluding four holes, while Hyatt lost every hole.

J. E. Lang of Hempstead, L. I., member of the Hempstead Golf Club, furnished an upset by eliminating William C. Fownes Jr. of Oakmont, formerly national amateur champion, by 3 and 2. Lang lost the first hole and shot the next six in one under 4s to be three up. He was trapped on his second at the eighth, but won the hole to be four up, which advantage he held rounding the turn. Lang was out in 39 and Fownes in 43. Fownes's birdie three on the twelfth out cut Lang's margin to three up. The rest of the holes were halved.

The card of the Homans match:

Out—									
Homans	4	3	4	4	4	5	3	6	5—38
Hyatt	4	4	4	4	5	5	4	7	4—41
In—									
Homans	4	4	5	4					
Hyatt	5	5	6	5					

The summaries:

Championship Division—J. A. Fownes, Pittsburgh, defeated R. H. Swoope, Philadelphia, 3 and 1; Eugene Homans, Englewood, N. J., defeated W. D. Hyatt, Toledo, 7 and 5; J. E. Lang, Hempstead, L. I., defeated W. C. Fownes, Pittsburgh, 3 and 2; N. H. Maxwell, Philadelphia, defeated George Reid, Greenwich, Conn., 5 and 4.

Second Division—C. S. Strout, Biddeford, Me., defeated Edward Bayer, Toledo, 1 up; J. S. Knight, Akron, Ohio, defeated C. M. Bunker, Greensboro, 5 and 4; J. C. Ferguson, Garden City, defeated G. A. Law, Boston, 1 up; S. H. Patterson, Plainfield, N. J., defeated B. G. Rae, Boston, 1 up.

Third Division—G. W. Statzell, Philadelphia, defeated J. G. McNeil, Boston, 5 and 3; E. C. Keating, Montclair, defeated Harry Sloan, New York, 3 and 2; J. A. Middleton, Chicago, defeated H. P. Hotchkiss, New Haven, 5 and 4; H. S. Marcey, Newton Centre, Mass., defeated S. Y. Ramage, Oil City, 4 and 2.

Fourth Division—Frederick Wolstenholme, Philadelphia, defeated J. S. McCormack, Pittsburgh, 5 and 4; J. B. Humpton, Coatesville, Pa., defeated G. W. Dodd, Montclair, 3 and 2; F. H. Lesh, Boston, defeated R. D. Ahdemar, Washington, 3 and 2; S. G. Foster, Oil City, defeated E. C. Moore, Flushing, 1 up.

BOROTRA TO PLAY HERE.

Cables Entry for National Indoor Title Tennis on March 16.

Jean Borotra, who twice captured the United States national indoor tennis championship and carried it back to France, has cabled his entry for the 1929 event which will begin at the Seventh Regiment Armory here on Saturday, March 16, the United States Lawn Tennis Association announced yesterday, according to The Associated Press.

The bounding Basque who won the singles championship in 1925 and 1927 and the doubles title the same years, with A. W. Asthalter as his partner in 1925, and his countryman, Jacques Brugnon in 1927, again will try for both crowns. Borotra is expected to leave Paris the latter part of this week to arrive by the time the tournament opens. He will play with Watson Washburn, American veteran, in the doubles.

YATES BEATS MILLER IN PALM BEACH GOLF

Rallies to Win by 4 and 3 After Being One Down at Turn—Reinhardt Loses.

PALM BEACH, Fla., March 5.—Rallying on the incoming half, Arthur Yates, former New York State amateur golf champion, and medalist in the current competition, won his first-round match today in the Palm Beach title golf tournament on the country club course here. Yates was one down at the turn against N. E. Miller of Trenton, N. J., but came back to triumph by 4 up and 3 to play.

A New York City entrant, Earle Liederman, furnished the only upset in the first division by eliminating S. L. Reinhardt Jr., the Chicago veteran, by 2 and 1. Another Metropolitan winner was John Forsman of the Winged Foot Club, who defeated T. W. Tierney, Douglaston, L. I., 2 and 1. Albert R. Hakes, Fredonia, N. Y., schoolboy star, also won and will oppose Yates tomorrow.

Miller gained an early lead over Yates, being two up at the end of the fifth. Miller lost the eighth, but all the other holes were halved. Coming back, Yates captured five holes in succession and ended the match by halving the fifteenth.

The summaries:

Champion Division—John H. Forsman, Mamaroneck, N. Y., defeated T. W. Tierney, Douglaston, L. I., 2 and 1; Earle Liederman, New York, defeated S. L. Reinhardt Jr., Chicago, 2 and 1; Arthur Yates, Rochester, N. Y., defeated N. E. Miller, Trenton, N. J., 4 and 3; Albert R. Hakes, Fredonia, N. Y., defeated R. D. Sears Jr., Boston, 5 and 4; K. H. McNeil, Bridgeport, Conn., defeated Howard Kelly, Buffalo, N. Y., 1 up; William B. Langford, Chicago, defeated J. H. Witman, Philadelphia, 6 and 5; Hugh L. Willoughby Jr., Philadelphia, defeated Ora L. Bradley, Toledo, Ohio, 1 up; Jack Butler, West Palm Beach, defeated Robert Crosbie, Newton Centre, Mass., 1 up.

Second Division—C. E. Merrill, New York, defeated J. M. Stoddard, New Rochelle, N. Y., 5 and 4; C. B. Waterman, New York, defeated Tom J. Goodwin, New York, 2 up; Jack G. Shattuck, Pelham, N. Y., defeated A. C. Speyer, Pittsburgh, 1 up; S. Michie, Garden City, L. I., defeated J. L. Baumgardner, Beckley, W. Va., 2 and 1; L. R. Sikes, West Palm Beach, defeated Blaine Zuver, Massillon, Ohio, 1 up; E. S. Bullard, Wheeling, W. Va., defeated J. J. Bowen, Chicago, 1 up, 22 holes; C. A. Rebadow, Buffalo, N. Y., defeated Lloyd D. Newman, Buffalo, N. Y., 7 and 5; L. K. Schwarz, Boston, defeated A. H. Ebert, Great Neck, L. I., 6 and 4.

WARD WINS IN 18.2 PLAY.

Beats Springer, 150-70, as State Class C Amateur Tourney Opens.

Jacob Ward defeated J. A. Springer, 150 to 70, in the opening match of the New York State Class C 18.2 amateur billiard championship at the Fourteenth Street Academy last night. Ward ran out in forty-four innings. He had a high run of 17 to one of 9 for his opponent.

Ten competitors are entered in the tourney. Besides the two who played last night, they are P. M. Meise, James McKeon, Charles Kortman, John Wilsedt, Morris Willins, John Biegler, A. Mayo and Dr. J. Jamiaso.

Hammer Wins at 18.2 Billiards.

Robert Hammer of Sheepshead Bay yesterday afternoon captured the second block of his handicap 1,250-point 18.2 balkline billiards match with Harry Stern at the Lawler Brothers' Billiard Academy, Manhattan. Hammer won in eighteen innings, 250 to 123, running 49, while Stern ran 17. The score thus far is Hammer 500 and Stern 283.

Davis Cup Meeting Here Friday.

PHILADELPHIA, March 5 (AP).—Joseph W. Wear, chairman of the American Davis cup committee, announced tonight that the committee would hold its first meeting of the year in New York on Friday.

ENGLISH GET DRAW WITH VICTORIANS

Overcome 218 Lead of Rivals' 1st Innings Total by Scoring 308 for 3 in 2d Innings.

MELBOURNE, Australia, March 5 (Canadian Press).—The English cricket team today proved it can fight with its back to the wall as well as in any other position when it forced a draw in its match with Victoria. In arrears 218 runs this morning on Victoria's first innings total, England held on all today, losing only three second innings wickets. At the finish the scores were: Victoria, 572; England, 303 and 308 for three wickets.

The feat of D. R. Jardine, who extracted 115 runs from very fine bowling and against good fielding, was the feature of England's last trench fight. The Surrey amateur played in immaculate style for four hours and a quarter. Splendid leg side strokes produced the majority of the eleven fours included in his innings.

M. Leyland, W. Hammond, E. Tyldesley and P. Hendren all contributed their quota of runs. Tyldesley and Hendren were called on to bat in a failing light, and poor visibility ultimately was the cause of the abrupt termination of the game.

Fortune, after smiling happily at the tourists hitherto, seems to be preparing a nasty parting blow. The English captain, A. P. Chapman, today had to take to his bed with influenza, though he offered to get up if required. Herbert Sutcliffe, noted batsman, is still suffering from a sore shoulder, while Leslie Ames and A. P. Freeman are cripples. W. Hammond got out of a sick bed to play against Victoria.

The team is welcoming the three days' rest it will get before beginning the fifth and last test match with Australia on Friday here.

Scores today:

ENGLAND, SECOND INNINGS.

Jardine c. Darling b. Alexander	115
Leyland c. Darling b. Ironmonger	54
Hammond c. Scaife b. Alexander	20
Tyldesley, not out	68
Hendren, not out	31
Extras	20
Total (for eight wickets)	308

LAYTON WINS, 51-50, AFTER LOSING TO HALL

Three-Cushion Champion Breaks Even but Trails in Match by 200 to 156 Score.

Johnny Layton, world's three-cushion billiard champion, captured his first block last night in his match with Allen Hall, Western star, at the Strand Billiard Academy. Previously Layton had been beaten in three successive blocks in the match, which is for 600 points in blocks of 50. Hall now leads by 200 to 156 in 188 innings.

The victory for Layton required 50 innings and did not transpire until Hall apparently had sewed up the block. Leading all the way, Hall was not overcome until the forty-fourth inning, when Layton made his best run of the day, a cluster of 8, which put him in front and enabled him to win, 51 to 50. Layton also made a run of 3 in this block, while Hall had four runs of 4.

In the afternoon Hall defeated Layton, 50 to 37, having two runs of 5 each and two of 4 each to runs of 6 and 3 for Layton.

FAVORITES ADVANCE IN FLORIDA TENNIS

Hunter, Van Ryn, Mercur and Allison Win Third-Round Matches With Ease.

LORD CHOLMONDELEY WINS

He and Millen Take 2 Doubles Tests—Hunter-Hennessey Also Win Twice at Palm Beach.

Special to The New York Times.

PALM BEACH, Fla., March 5.—John Van Ryn, Fritz Mercur, Francis T. Hunter, John Hennessey and Willmer Allison were among the seeded stars who won their third-round singles matches in the nineteenth Florida championship tennis tournament on the Royal Poinciana courts here today. They all advanced in straight sets.

W. H. Story of Freeport, L. I., who Monday defeated Tamio Abe, Japanese star, 4—6, 6—1, 6—3, today eliminated Ehret Howell, 6—3, 7—5.

Mercur eliminated Val Gress, Forest Hills, L. I., 6—1, 6—4, thus turning the tables on Gress, who defeated him at Miami Beach last week in an early round of the South Florida championship in straight sets.

Hennessey played two singles matches during the morning, first eliminating Karl H. Hodge of St. Louis, 6—2, 9—5, and then beating Marcel Rainville, Montreal and Canadian champion, at 6—3, 6—4, in the third round.

Willmer Allison of Austin, Texas, also played two matches, defeating George Humphreys, Morristown, N. J., then turning to his third-round match to check William DeMuth of New York by 6—2, 6—2.

Francis T. Hunter had little trouble dropping his shots over the net for placements as he defeated Fred C. Baggs, a fellow-New Yorker, 6—1, 6—1.

In doubles, in the afternoon, Hunter and Hennessey ran through two teams, defeating Karl H. Hodge and Marcel Rainville in straight sets in the first match and beating Richard Harris and John B. Ohlhaber in the third round.

Lord Cholmondeley of London, paired with John Millen, won two matches in the doubles, the last a hard-earned victory over William DeMuth and W. H. Story at 4—6, 6—3, 9—7. Their first was won from Herbert Weston and Robbie Robb in love sets.

The summaries:

Singles.

Second Round—Willmer Allison, Austin, Texas, defeated George Humphreys, Morristown, N. J., 6—3, 6—1; John Hennessey defeated Karl H. Hodge, 6—2, 9—7.

Third Round—Allison defeated William Demuth, 6—2, 6—2; John S. Millen defeated S. Jarvis Adams Jr., 4—6, 6—1, 6—1; Fritz Mercur defeated Val Gress, 6—1, 6—4; Francis T. Hunter defeated Fred C. Baggs, 6—1, 6—1; John Hennessey defeated Marcel Rainville, 6—3, 6—4; G. Carlton Shafer defeated Edward Burns, 6—3, 6—1; W. H. Story defeated Ehret Howell, 6—3, 7—5; John Van Ryn defeated W. P. Whitehouse, 6—1, 6—1.

Doubles.

First Round—Martin Buxby and Edward Burns defeated C. L. Turner and W. D. Hadsell, 6—1, 6—0; Carlton Shafter and Fred C. Baggs defeated J. E. D. Jones and A. Sprinzen, by default; John S. Millen and Lord Chomondeley defeated Herbert Weston and Robbie Robb, 6—0, 6—0.

Second Round—Richard Harris and John B. Ohlhaber defeated H. C. Brokaw and partner by default; S. Jarvis Adams Jr. and Val Gress defeated Robert Mainfort and Harry Breedon, 6—1, 6—1; G. Shafer and Baggs defeated Buxby and Burns, 6—1, 6—2; Millen and Lord Cholmondeley defeated William Demuth and W. H. Story, 4—6, 6—3, 9—7; B. F. Drake and Ray Gorfredson defeated G. Horton Glover and Edwin Fuller Torrey, 6—0, 6—0; Mercur and Howell defeated J. P. Nikonow and Dr. J. G. Simmons, 6—1, 6—3; Van Ryn and Allison defeated Tamio Abe and William M. Fletcher Jr., 6—3, 6—2; Hunter and Hennessey defeated Karl H. Hodge and Marcel Rainville, 6—2, 7—5.

Third Round—Francis T. Hunter and John Hennessey defeated Richard Harris and John B. Ohlhaber, 6—0, 6—1.

U. S. SQUASH TOURNEY TO START TOMORROW

Haines, Champion for Last Two Years, to Defend Crown at Columbia University Club.

With seven members of the first ten entered in the lists, the national amateur squash tennis championship will begin tomorrow on the courts of the Columbia University Club.

Rowland B. Haines of the home club, who has won the championship for the last two years, will defend his crown against a field of fifty-three other players.

The draw follows:

Upper Half.

Second Round (First Round Byes)—Rowland B. Haines, Columbia University Club vs. J. C. Rochester, New York A. C.; H. P. Cole, Fraternity Club vs. John C. Neely, Princeton Club; Gavin Brackenridge, Princeton Club vs. winner of first round match between F. S. Whitehouse, Princeton Club, and Yale Stevens, Yale Club.

First Round—Whitehouse vs. Stevens; E. W. Richert, New York Athletic Club vs. E. W. Kleinert, Crescent Athletic Club; Frank A. Sieverman Jr., Fraternity Club vs. J. N. Cole, Columbia University Club; Edward R. Larigan, Crescent Athletic Club vs. C. J. Mason Jr., Harvard Club; Murray Taylor, Harvard Club vs. Dallas B. Haines, Columbia University Club; Harvey A. Mayer, City Athletic Club vs. Augusta J. Cordier, Yale Club; Frank C. Hart, Essex County Country Club vs. Gardner Hirons, Columbia University Club; Jerome L. Kerbeck, Columbia University Club vs. Harry B. Fisher, Fraternity Club; Edwin Muller, Princeton Club vs. Stuart M. Sperry, Princeton Club; J. D. Kennedy, Columbia University Club vs. W. Murray Lee, Columbia University Club; Howell Van Gerbig, Fraternity Club vs. Fergus Reid Jr., Yale Club.

Lower Half.

First Round—H. R. Mixsell, Princeton Club vs. E. G. McLaughlin, Columbia University Club; J. C. Tredwell, Crescent A. C. vs. G. B. Woods, Harvard Club; Armin W. Riley, Princeton Club vs. Frank M. Loughman, New York A. C.; Henry G. Davis, Princeton Club vs. W. E. Chambers, N. Y. A. C.; B. H. O'Connor, Crescent A. C. vs. R. H. Reutter, Columbia University Club; Carroll T. Cooney, Yale Club vs. R. M. Kirkland, N. Y. A. C.; R. J. Larner, Yale Club vs. C. E. Cameron, Essex Club; Henry S. Thorne, Yale Club vs. Barnwell Elliott, N. Y. A. C.; Milton Baron, Fraternity Club vs. H. Victor Crawford, Yale Club; C. J. MacGuire, Yale Club vs. L. H. Sonneborn, Yale Club; J. C. Lyons, New York A. C. vs. Lester A. Strasser, Shelton Club.

Second Round (First Round Byes)—Francis P. Day, Yale Club vs. winner of Lyons-Strasser match; Thomas R. Coward, Yale Club vs. C. Raynor Smith, Fraternity Club; Harvey E. Wilson, Fraternity Club vs. Arthur Goldburg, Yale Club.

YELLEN BEATS COLLINS.

Wins Match, 125 to 50, and Leads in Amateur Pocket Billiards.

Si Yellen, Elks Metropolitan Billiard League champion, scored his second victory, to assume the lead, in the national amateur pocket billiard championship at the New York Elks Lodge, 1. In the second round of play last night he defeated J. Collins of the Engineers Club, 125 to 50, in thirty-four innings.

Albert Affray, New York State champion, triumphed over Edward Fagan of the Engineer's Club, 125 to 111, in forty innings.

Hits you right the minute you light it! A fine little cigar for that "just a few minutes smoke". 10 for 35c

ADMIRATION GEMS

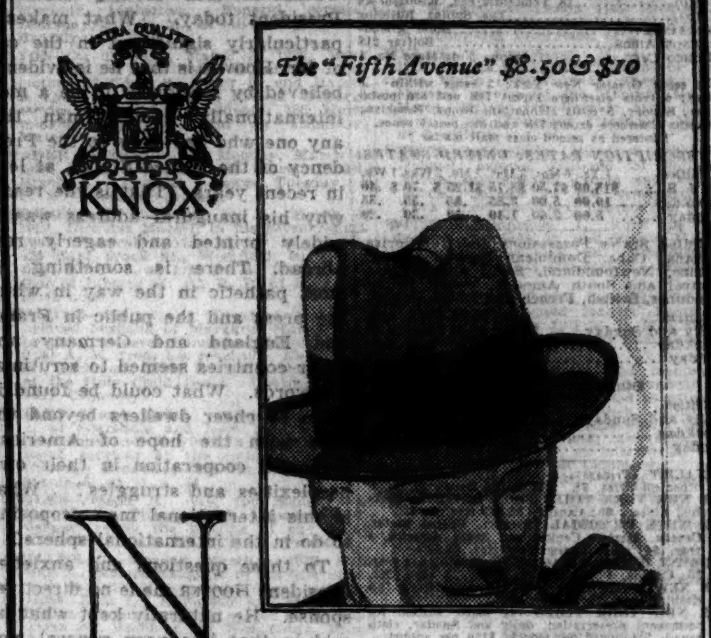

The "Fifth Avenue" $8.50 & $10

NOW that bicycles and scooters are being overhauled and your own palms itch for the trout-rod and the brassie, it is not amiss to suggest that other inevitable sign of Spring—the Knox "Fifth Avenue."

KNOX THE HATTER

711 Fifth Avenue (at 55th) · 452 Fifth Avenue (at 40th)
Paramount Bldg. (B'way at 44th) · Roosevelt Hotel (Madison at 45th)
161 Broadway (Singer Bldg.) · Waldorf-Astoria (Fifth Ave. at 34th)

KNOX HATS, FOR YOUR CONVENIENCE, CAN ALSO BE FOUND AT:
J. P. Carey & Co., Grand Central Terminal
John W. Ryan, Inc., Pennsylvania Terminal
At all John David Stores—At all Long Hat Stores

Must Business Suits Talk Shop?

IT'S bad business to wear a suit that looks too much like business. The average "business-suit" talks shop both in and out of season.

D'Andrea Brothers offer a wide variety of serviceable suits that successfully combine utility with distinction.

It's good business to look your best in business.

Ready to Wear Suits $75

D'Andrea Brothers Inc.
MEN'S TAILORS
587 Fifth Avenue—between 47th and 48th Sts.
TELEPHONE—MURRAY HILL 9100

New York Savings Bank
N. W. Corner 14th Street and Eighth Avenue
DIVIDEND JANUARY 1, 1929
at the rate of 4½% per annum
FROM MARCH 1ST, 1929, WE PAY INTEREST
From Day of Deposit
Banking by Mail
OPEN MONDAYS FROM 10 A. M. TO 7 P. M. SATURDAY FROM 10 A. M. TO 12 M. OTHER DAYS FROM 10 A. M. TO 3 P. M. HOLIDAYS EXCEPTED

The New York Times

Reg. U. S. Pat. Off.

"All the News That's Fit to Print."

Published Every Day in the Year by THE NEW YORK TIMES COMPANY.

ADOLPH S. OCHS, President and Publisher.
H. C. Franck, Secretary.

WEDNESDAY, MARCH 6, 1929.

OFFICES OF THE NEW YORK TIMES
New York City.....Tel. Lackawanna 1000
TIMES BUILDING.....*Times Square*
TIMES ANNEX.....*229 West 43d Street*
DOWNTOWN.....*7 Beekman Street*
WALL STREET.....*165 Broadway*
HARLEM.....*197 West 125th Street*
BROOKLYN.....*399 Washington Street*
BRONX.....*3,450 Third Avenue (149th St.)*
FORDHAM.....*150 East Fordham Road*

NEWARK...Tel. Mulberry 5564. 17-19 William St.
WHITE PLAINS...Tel. White Plains 5396. 171 Main St.
WASHINGTON...News Bureau, The Albee Building
Advertising, Star Building
BALTIMORE...Sun Building, Baltimore St. and Sun Sq.
CHICAGO...News Bureau, 435 North Michigan Av.
Advertisements and Subscriptions, 360 N. Michigan Av.
ST. LOUIS...804 Globe-Democrat Building
DETROIT...2-242 General Motors Building
BOSTON...73 Tremont Street
SAN FRANCISCO...742 Market Street
LOS ANGELES...11 Times Building
SEATTLE...1323 White Henry Stuart Building
LONDON...16(A Queen Victoria Street, E. C. 4
PARIS...16 Rue de la Paix
ROME...Via dell' Anima 25 Rome 10
BERLIN...Kochstrasse 29
BUDAPEST...29 Edtvos ucca
VIENNA...8 Rooseveltplatz
GENEVA...4 Rue de Monthoux
COPENHAGEN...Politiken Building
MOSCOW...Dmitrovski Pereoulok 3, Petrovka
WARSAW...Wierzbowa 7
TOKIO...13 Yamashita-cho, Kyobashi-ku
CAIRO...The Sphinx Building
JERUSALEM...Hotel Allenby
BUENOS AIRES...Bolivar 218
MEXICO CITY...Avenue 5 de Mayo No. 1

3 cents Greater New York; 5 cents within 3 miles; 4 cents elsewhere except 7th and 8th postal zones; Sunday, 5 cents Manhattan, Bronx, Brooklyn; 10 cents elsewhere except 7th and 8th postal zones.
[Entered as second-class mail matter.]

SUBSCRIPTION RATES: UNITED STATES.

Edition.	1 Yr.	6 Mos.	3 Mos.	1 Mo.	2 Wks.	1 Wk.
D. & S.	$15.00	$7.50	$3.75	$1.25	$ .70	$ .25
Weekday	10.00	5.00	2.50	.85	.50	.25
Sunday	5.00	2.60	1.40	.50	.30	.20

United States Possessions and Territories, Canada, Cuba, Republic Haiti, Mexico, Newfoundland, Spain and colonies, Central and South America, except British Honduras, British, French and Dutch Guiana.

Edition.	1 Yr.	6 Mos.	3 Mos.	1 Mo.
Daily and Sunday	$18.00	$9.00	$4.50	$1.50
Weekday	12.00	6.00	3.00	1.00
Sunday	6.00	3.00	1.50	.50

Other Foreign Countries.

Edition.	1 Yr.	6 Mos.	3 Mos.	1 Mo.
Daily and Sunday	$32.00	$16.00	$8.00	$2.75
Weekday	20.00	10.00	5.00	1.75
Sunday	12.00	6.00	3.00	1.00

ANNALIST (Fridays), a year, $7; Canada, $7.80; other countries, $8. Binder, 36 issues, $1.50.
THE NEW YORK TIMES BOOK REVIEW (weekly), a year, $2; Canada, $2.52; foreign, $3.
MID-WEEK PICTORIAL (weekly); United States, Canada, Mexico, Central and South America, a year, $4; other foreign countries, $6.50.
CURRENT HISTORY MAGAZINE (monthly), a year, $3; Canada, $3.75; foreign, $4.25. A copy, 35c.
THE NEW YORK TIMES INDEX (quarterly), full cloth, a copy, $5; a year, $8.
THE NEW YORK TIMES (one page) rag paper edition for permanent preservation, daily and Sunday, cloth bound, 2 volumes per month, $170 per annum.

The Associated Press is exclusively entitled to the use for republication of all news dispatches credited to it or not otherwise credited in this paper, and also the local news of spontaneous origin published herein. All rights of republication of all other matter herein are also reserved.

SECRETARY MELLON.

Mr. HOOVER'S decision to retain Secretary MELLON in his Cabinet had been foreshadowed, but some unusual aspects of it have not attracted attention. If he remains Secretary for the full term of the Hoover administration, his consecutive tenure of that office will have been, with one exception, the longest in the Treasury's history. The average term in office of the forty-eight Treasury secretaries who preceded him was two and a half years; Mr. MELLON would by 1933 have served continuously twelve. Only ALBERT GALLATIN, who conducted the public finances under JEFFERSON and MADISON, has a longer record, and of GALLATIN'S twelve and three-quarters years ten months were spent in Europe as one of the plenipotentiaries to arrange the treaty which ended the War of 1812, while a substitute was named to manage the Treasury. Mr. MELLON is the only Secretary of the Treasury who has served continuously under three administrations.

There have been bankers and bank presidents at the head of the Treasury before Mr. MELLON, but the office has never before been held by one of the country's wealthiest citizens. That this should have occurred without a whisper of suspicion about motives of self-interest, except from one or two men with a personal grudge, and yet that one of the Secretary's most insistent policies should have been reduction of the supertax on the largest incomes, is extraordinary evidence of public confidence in his official integrity.

This attitude is based both on the Secretary's personality and on his visibly great achievements. Perhaps no American Finance Minister, if we except JOHN SHERMAN and ALEXANDER HAMILTON, has accomplished with such entire success so immense a task in reorganizing the public finances and the public debt. It will doubtless be said, and quite reasonably, that Mr. MELLON was fortunate in the economic circumstances of the period; that the windfall of wealth, prestige and financial confidence which came to the United States in wartime provided the foundation without which his work would certainly have dragged and probably been less successful. Mr. MELLON'S plans have been laid before a Congress which was never distinctly antagonistic to them, so that he cannot hold the peculiar distinction which JOHN SHERMAN won by putting through resumption of specie payments in the face of an actively hostile Legislature. The Federal Reserve, an inheritance from the Wilson administration, has been a pillar of strength to Mr. MELLON'S public undertakings; SHERMAN had to pick the most serviceable among the thousands of private banks to support his policies, and HAMILTON had virtually to create the United States Bank to make his financial reforms possible.

When all such allowances are duly made, Mr. MELLON'S achievement with the public debt and the national balance sheet will always remain one of the notable chapters in our history. It was no easy task to persuade the lawmakers to continue war taxation a decade after return of peace, in order to redeem $9,200,000,000 out of the $26,300,000,000 interest-bearing indebtedness outstanding in 1919. Mr. MELLON will take especially high rank as a shrewd and accurate judge of the state of credit, whereby the terms for recurrent quarterly financing were repeatedly fixed on a basis more advantageous to the government than the market had deemed possible.

Whether he can expect in the next four years the quiet financial seas and favoring financial winds which have prevailed since his first year in office is another question. He is even now confronted, as the Treasury has not been since 1920, with the problem of adjusting interest rates for the March financing so as to meet conditions created by Wall Street's money stram.

HEARD ROUND THE WORLD.

It did not require the many official greetings from foreign lands which came to President HOOVER at the time of his inauguration to show that the event was international as well as national. This would be true of any American President today. What makes it particularly significant in the case of Mr. HOOVER is that he is evidently believed by foreigners to be a more internationally minded man than any one who has come to the Presidency of the United States, at least in recent years. That is the reason why his inaugural address was so widely printed and eagerly read abroad. There is something almost pathetic in the way in which the press and the public in France and England and Germany and other countries seemed to scrutinize his words. What could be found in them to cheer dwellers beyond the seas with the hope of American help and cooperation in their own perplexities and struggles? What is this international man proposing to do in the international sphere?

To these questions and anxieties President HOOVER made no direct response. He naturally kept what he said in that line very general, not to call it vague. Beyond speaking with a good deal of emotion and obvious sincerity about his devotion to the maintenance of peace in the world, he gave no lead to the would-be interpreters of his thought about international relations—in especial, the war debts owed to our Treasury, the question of German reparations, the peaceful exchanges of commerce. There can be no doubt that President HOOVER understands well the attitude and desires of foreign nations concerning all these matters, and others like them, but they appear for the present to have a minor place in his political program.

He is, first of all, for a robust nationalism. He would have America generous, but anyhow he would have her great. All his organizing ability and executive direction will be at the service primarily of American manufacture, American agriculture, American trade. There will be found to be nothing of the Little American about HERBERT HOOVER. If foreign governments approach him in the supposition that he is one, they will find themselves speedily and sadly disillusioned.

THE CHIEF MEDICAL EXAMINER

Dr. CHARLES NORRIS, Chief Medical Examiner, speaking before the Academy of Medicine the other night, made a plea for a larger staff. This he needs for help with the autopsies and other research work necessary to the discharge of his duties. One out of every five or six deaths occurring in the city comes under his jurisdiction. His office performs two or three thousand autopsies a year. Exacting as this work is, Dr. NORRIS has for many years had to get along without the services of a capable full-time chemist. He has done the best he could with one borrowed from Bellevue on part time. The city could afford to spend a little money on one of its activities which under the new régime has been most efficiently conducted.

The Chief Medical Examiner performs the duties formerly devolved upon the coroners. In case of death by unnatural causes it is his task to take charge of the body, examine witnesses and, if necessary, perform an autopsy, reporting his findings to the District Attorney. The old politics-ridden system of coroners made for waste and inefficiency. It was abolished in this city over ten years ago. Dr. NORRIS was put in charge at that time. He has gone about his increasingly arduous labor without as much aid as should have been furnished him in the beginning. A recent report of the public health committee of the Academy of Medicine declares that "in spite of the "handicap of insufficient equipment "and paucity of personnel" the work of the Chief Medical Examiner under the direction of Dr. NORRIS has "fully justified the hopes of "those who helped secure the legislation abolishing the coroners "system."

EXPANDING AVIATION.

The movement in commercial aviation which got under way in 1926, showed remarkable vigor in 1927 and swept through the United States last year, bids fair to go far in 1929. On Feb. 17 the Newark airport was officially opened for use by the air mail transport companies. Recognized as a metropolitan field, it already sees a rival preparing to compete for business in the Secaucus acquisition by the New York Air Terminals, Incorporated. The latter has obtained title to 743 acres of Hackensack meadow land at a point only twelve minutes of motor vehicle travel from New York City by way of the Holland Tunnel. Near the property is the New Jersey entrance to the Pennsylvania Railroad tunnel, but the announcement mentions direct connection between the field and the Erie and Lackawanna railroads as the purpose of the company. It has an option on 165 more acres of marsh, which will have to be filled in. Work is to begin at once. In less than a year it should be practicable to open this new airport.

The company is affiliated with leading airplane manufacturing and transport companies. Machine and repair shops, garages, hangars and administration buildings will be built when the land is filled in and graded. Room will be found for aircraft industry plants. The territory taken over is near the location originally favored by the New York Chamber of Commerce and other business associations for a metropolitan airport with advantages superior to any site offered in the Greater New York. It is evident that the promoters of this ambitious undertaking must be reckoned with in the aviation industry.

The metropolitan district must be served by several airports of the first class. Roosevelt Field recently changed hands and is to be improved for the expansion of air transport. One railroad after another is making preparations to handle rail and airplane passenger business. The Chicago Great Western Railroad has just made a contract with the Universal Air Lines System for the sale of through tickets by both carriers. In all parts of the country an immense amount of money is being spent on air fields. Yesterday a holding and development corporation to acquire manufacturing and transport units was also announced in New York. It purposes to be closely associated with railroad and steamship lines, in order to coordinate rapid travel and freight services. It is to be known as the Aviation Corporation. In the directorate are names of leaders of industry in all parts of the United States and Canada. Such undertakings call for extensive financing, and they are a clear recognition of the great importance of aviation to modern civilization.

JUSTICE TO THE SENATE.

There are rare moments when the invincible modesty of the Senate has to "forgive the simple words that sound like praise." Few men are better fitted than the new Vice President by a long experience in "this august body," fortified by study of its past, to give an impartial opinion of its present. Not even among the innovators who would change its rules should there be any dissent from Mr. CURTIS'S judgment:

> The United States Senate is * * * one of the greatest actual and potential powers for the promotion and advancement of civilization. Its personnel is of a calibre equal to, if not the superior of, any previous body heretofore assembled.

Hasty spirits are apt to forget that civilization is not to be promoted by swift unconsidered action. The Senate of the Seventieth Congress was not without a high constructive faculty. This was shown conspicuously by the Jones bill to make thrice congested the congestion of the Federal court calendars and to make it harder than ever to convict violators of the Volstead act. A similar genius was shown in the plan, unfortunately shattered by the inferior House, to force upon the Executive and the prohibition authorities a monstrous load of millions they didn't want. But the essential strength of the Senate is in its infinite capacity of inertia and obstruction. It promotes civilization by acting as a brake upon its progress.

Senator REED of Pennsylvania was talking against time up to the very second of the beginning of Mr. CURTIS'S inaugural splendors. For once he was using delay against a resolution for delay; but he was illustrating the prime virtue of the Senate. It is the home of the objector, the paradise of the filibuster. It gives to every member a sort of Polish *liberum veto*. Mr. DAWES, obeying at eve the voice obeyed at prime, permitted himself to say that the Senate is the only deliberative body that "has parted with the power to "allot its time to the consideration "of the subjects before it in accord-"ance with their relative impor-"tance." This misguided view was promptly rejected by Vice President CURTIS.

The glory of the Senate rests on what Mr. DAWES deems a defect and an error. The absolute importance and self-importance of the Senate collectively and of each Senator overcrows immeasurably "the relative importance" of subjects. Each Senatorial unit is a subject of cardinal moment, an object of public veneration. Mr. CURTIS would have resigned from the Senate weeks ago if he hadn't known what time and thought the Governor of Kansas was giving to the search for a Senator worthy of that chamber of immense intellectual diameters.

RURAL SCHOOLS.

Governor ROOSEVELT in giving support to concrete legislation for the benefit of the rural school has recognized a handicap under which the farmer has labored in securing for his children the educational advantages which the Constitution contemplates should be within reach of all the children of the State. To some extent this has been overcome through the consolidation of districts, but that has been a slow process. There still remain nearly eight thousand (7,894) "one-teacher, one-room" districts, with taxable valuations varying from less than $20,000 to $500,000 or more. The poor district cannot make provision for its children comparable with that of the well-to-do district, or if it attempts to do so is put under a disproportionate and ultimately crushing burden. The State has in the last decade greatly increased its contribution, with the result that there has been considerable progress toward equalization both of opportunity and of burden.

Children in many of the rural districts, especially in those sparsely settled, are still at a disadvantage. It is one of the "discriminations" against the farmer of which Mr. GALPIN of the Department of Agriculture recently spoke. The only practicable way of obviating it is either by consolidating districts and so enlarging the unit of taxation, which is not always possible by reason of the topography of some of the areas of the State, or by increasing the State's financial quota. The latter is proposed as immediately necessary, for, whatever the benefits of consolidation of districts, it takes time to bring independent districts together and to make the necessary changes in sites, buildings and equipment. The only good reason that could be urged against the proposal would be that it might discourage desirable consolidation. But even at this risk, the child of today should not suffer by reason of a hope, which has been long deferred, of doing something better for the children of tomorrow. There is a present obligation.

Governor ROOSEVELT'S recommendation is that the State quotas to these one-room schools be gradually increased, lifting the minimum the first year to $1,200 for each one-room school, less the amount of the four-mill tax on actual valuation, and for each subsequent year by $100 until the minimum of $1,500 is reached, instead of making the whole increase the first year. Many districts at present are spending less than $1,200 and some less than $1,000. Such a financial program as the Governor proposes, with the extension of the equalization of quotas to the four, three, and two teacher schools, will be possible without too great a cut in the estimated surplus of the budget. At least as much as Governor ROOSEVELT has recommended should be done at once. Then, if definite assurance is given of increase year by year during the next four years, the moral effect will probably be as wholesome as if the larger increase were assured immediately; for it would not be possible to lift the teaching standards suddenly. The Governor's plan would give time to make the adjustment.

ALL READING THE SAME BOOKS.

Ever since some one had the idea of organizing book clubs to bring the best of the new books to people's doors, there has been considerable criticism of the scheme by publishers and booksellers. In towns where there are only two or three book stores, the proprietors felt that competition from a distant distributer of greater strength than theirs was bad enough, without the added strain of meeting lowered prices. But the latter were soon cut out. Publishers at first were doubtful whether the plan would work. Some of them scorned it, others were afraid of it. A few thought that the reading public would not accept books selected for it by a committee no matter how eminent. In the last few days both the Book-of-the-Month Club and the Literary Guild have given occasion for further comment.

The former has been severely attacked by Mr. JOHN MACRAE for the principle which he sees behind it and also behind its rival organization. He has probably felt strongly about it for some time, but the incident which brought him to speak out was the rejection of a book published by his firm. About this he is enthusiastic, calling it the finest novel put out by his concern in its seventy-seven years of existence. The club has chosen for its subscribers a book which he has read, but which he says is without literary merit. Thus thousands of people are "led by the nose," in his phrase, to waste their time on something of no value, while "one of the great-"est and most beautiful novels of "modern times" wastes its fragrance on the shopkeepers' shelves.

The directors of the club retort that they send their subscribers careful reports on other books besides the one selected, and that any one can take one of the others instead of "the book of the month," if he would prefer it. He does not have to take the book chosen by the judges. He can even read it and return it, demanding something else in exchange, if he disagrees with the committee's opinion. Evidently there is something in the club's notion that many people will buy and read a book of which they have heard stimulating reports if they are put to no trouble to get it. We do not know what proportion of the membership rejects the committee's selection, but it is probably small. The bother of sending something back is as great as that of getting it in the first place. To a certain extent Mr. MACRAE must be right. Readers are not compelled to read what is given them, but they do it nevertheless.

In selling something less than a half interest to the mail order division of Doubleday-Doran, the Literary Guild has laid itself open to criticism by other publishers. Control of the organization remains in the hands of its president, and the buyer insists that no change in policy will be made. This is probably true. Besides, the head of the guild is also a publisher in his own right, and one of his books, a best seller, was not pushed by the guild but by the Book-of-the-Month Club.

THAT "SECRET" TREATY.

Confession by the self-styled "practical joker" that he foisted the Franco-Belgian "secret treaty" on the world "for fun" should put an end to the excitement caused by its publication. Well-informed persons in official and journalistic circles were convinced from the beginning that the treaty was a fake. Yet credulous and suspicious people seized upon it to foment international ill-will. It is to be hoped that the joker will receive the maximum penalty that the law of Belgium permits. Europe has too often been misled by spurious diplomatic documents into quarrels of far-reaching consequences.

Doubtless, this will be followed by other "revelations." Already it is reported that a French paper has brought forward the text of an agreement between Holland and Germany supposed to have been made late in 1918 for the transport of German troops across Dutch territory in violation of neutrality. Although this likewise is labeled "genuine" it is undoubtedly as spurious as the Franco-Belgian agreement. The avowed purpose of those who publish it is "revenge" upon the Dutch for printing the other hoax.

This sort of reprisal plays into the hands of the same troublemakers who sponsored the original act. The only purpose was to stimulate ill-will between the French and Germans. The fact that the effort was made at a moment when the relations of Germany with the rest of Europe are particularly delicate is not without significance. But why add to the suspicion roused by the false treaty by publishing further spurious documents?

One of the advantages of the League of Nations which even its opponents find it difficult to deny is the system of registration of treaties. This not only insures publicity for all bona-fide treaties but places difficulties in the way of secret treaties. This function of the League was devised with the precise object of minimizing the jealousies and fears that so often attended treaty-making under the old system. While it does not prevent practical jokers from perpetrating hoaxes, it makes their detection easier by ready reference to existing commitments.

TOPICS OF THE TIMES.

The New White House Menace.

Fears of the pessimists have been confirmed. President HOOVER had grapefruit, bacon and eggs, toast and coffee for breakfast. Worse still, this was described as "standard with the President." Reports of this had been rumored, but those who regard this breakfast as symbolical of all that is uniform in American life withheld judgment in the hope that as President Mr. HOOVER would show greater originality.

These pessimists overlook the fact that Mr. HOOVER'S friends say that he eats what is put before him, and has no special interest in food. It may be, therefore, that the acceptance of the "typical" American breakfast as his own standard is the result of chance rather than of design.

During the campaign Mr. HOOVER'S fondness for peanuts was a topic of discussion. It was alleged on the authority of men who ought to know that he occasionally consumed two or three bags of peanuts at a sitting. This displays sufficient independence to offset the prosaic character of the standard breakfast.

The Ears of the Deaf Unstopped.

Completion of the "Coolidge Fund" of $2,000,000 for the Clarke School for the Deaf at Northampton is more than an expression of interest in the Clarke School and in the cause of the deaf, which this fund has been gathered to aid. It is above all a tribute to Mrs. COOLIDGE, who, as GRACE GOODHUE, taught in that school when a young college graduate. A more poetically fit recognition of her presiding as the "First Lady of the Land" could not have been conceived than this, nor a more romantic conclusion imagined than that which actually came to pass when this teacher of once modest circumstance returned to her home from a position beyond that which queens have known in other lands with this crowning gift for those whom she sought to help in their infirmities.

Through generations to come thousands who can never hear her name pronounced will be able to read it on the lips of others and will learn to speak it themselves. It is said that with infinite patience a totally deaf child may by methods which she used in teaching acquire a vocabulary of thirty or forty familiar words in six months. It is safe to say that she will come to be known to every deaf child by one or the other of her euphonious and familiar names, Grace Goodhue or Mrs. CALVIN COOLIDGE. And the fund which has been gathered for her will be added to in time so that all the deaf of this land may have benefit of the researches if not of the direct teaching of the school in which she taught.

"When You Were a Tadpole."

It has been long since LAWRENCE SARTAIN wrote his poem called "Evolution," but the Rev. B. J. FORBES of Weatherford, Texas, a member of the State Legislature, is as strong against that theory as he ever was. He may not read much poetry, but he is a close reader of The Dallas News, and a recent article published in that paper aroused his clerical and legislative indignation. It told of the idea of Dr. WILLIAM GREGORY of the Museum of Natural History that man has an ichthyian background and used an illustration offered by the savant: "Our Face From Fish to Man." Said Mr. FORBES, rising to personal privilege, at Austin:

> Coming at this time when the anti-evolution bill is pending legislation, it is unfair. * * * It says that man came from a fish. This is downright infidelity. * * * If any man gets any comfort from believing he came from a fish or a monkey he is welcome to it.

Yet that was merely a figure of speech, for Mr. FORBES and legislators of his way of thinking are determined to take the "welcome" out of the State educational system. Serious and sincere men are busy in this nation trying to prohibit students from knowing what thoughts and researches animate the scientists. Perhaps it would be well if SARTAIN'S poem were distributed to all Legislatures, and statesmen set to reading:

> Our trail is on the Kimmeridge clay
> And the scars of the Purbeck flags;
> We have left our bones in the Bagshot stones
> And deep in the Coralline crags.
> Our love is old, our lives are old,
> And death shall come amain;
> Should it come today, what man can say
> We shall not live again?

Spring Fashions for Finger Nails.

In the Spring the flapper's fancy lightly turns—if it were not already pointed in that direction—to thoughts of gayly colored frocks and hats. The ensemble fashion enjoys a great vogue this year, and purse, handkerchief, shoes and gloves must match the color of the costume. The latest style decrees that even the finger nails must be a part of the color harmony.

Nail enamel may now be purchased in any shade you like. At a convention of beauty shop owners, models paraded beautifully manicured fingers tipped off with purples, reds or greens. Some nail polishes are put up in bottles of neutral-colored fluid, with a small vial of dye on the side. The conservative damsel may accustom herself to the spectacle of vividly colored nails by putting in a drop of purple every day until the enamel darkens to the deep purple of her best frock. Polish remover is available, so that it is possible to match the nails to a green jersey sports frock in the afternoon and display rosy-tipped fingers in the evening.

Dresses of prints, plaids and stripes will present a problem. Of course, it will be possible to match the nails to the prevailing tone. But the meticulously correct young person will no doubt obtain "transfer pictures" of the pattern of her gown to be used in dressing up her nails.

MANHATTAN.

I heard a chanting on the lips of Night:
"Thou Beautiful, thou matchless One,
O City that cannot be hid,
Thou dream of dreams,
Thou art a shrine and a sanctuary unto the lost,
And yet they know it not."

I listened for your voice, O City.
From your deep throat there came
A song, a message that my own heart knows well:
"Come unto me, weary and sore bespent,
For here you shall find rest beneath my turmoil.
Silence and power brood deep
Within the thunder of my multitudes.
Love dwelleth here;
She and Compassion are my handmaidens;
And Labor, who is the right hand of Love.

"Beauty is here to feed your hunger
And to quench your thirsting.
Divinity moves upon my streets
In the communion of all sinners and all saints.

"You shall hear the sound of weeping.
It is they who go out to far worlds
From my bright borders.
You shall hear singing.
It is they who are come to my shores
From seas of outer darkness.
You shall hear laughter.
It is the merriment of the lost
Who have been found."

All this have I heard, O City.
And I who am one of the least of these,
I would sing also with the Night:
"Thou Beautiful, thou matchless One,
O City that cannot be hid,
Here are the sons and daughters of thy love.
Take them and lift them up in thy great arms.
Kindle them with a passion that shall burn away
The blindness and the beggary of men,
Enrich them with thy vision and thy dream.
O City, tender and imperious,
City of all despair and all delight,
I too would chant thee
With the chanting Night."

BARBARA YOUNG.

FOREST EXHAUSTION

Cut-Over Lands Could Be Utilized—Our Food Supply Threatened.

To the Editor of The New York Times:

I was much interested in THE TIMES editorial "Forest Exhaustion" and would suggest that while forestation is being developed the wood on the cut-over lands of the Southern States be used for the production of paper pulp.

The United States Census states that there are in the Southern States 74,000,000 acres of these cut-over lands and that this acreage is being increased annually.

An average acre of these lands, when chemically treated, produces 13,000 pounds of resinous wood, which yields 12½ gallons of turpentine and pine oil, three barrels of rosin and 1,000 pounds of paper pulp.

The removal of the resinous wood would render the cut-over lands available for agricultural purposes.

GEORGE WALKER.
Great Neck, L. I., March 1, 1929.

To the Editor of The New York Times:

I have read with interest the remarks of THE TIMES on forest exhaustion. It is perfectly certain that the lumber and pulp interests will not leave a tree standing.

Too bad you did not call attention to the sequence of major evils following in the wake of forest destruction; the loss of lumber and pulp is of very minor consequence compared to the starvation of the human race.

Few persons know or care that the immediate results of forest removal are a diminution of rainfall and land erosion; nor does it occur to them that birds cannot live without forests, and that birds are man's chief bulwark against insects, and that insects, unnurbed, will quickly destroy all plant life—which means that animals must starve.

It is obvious to any thinking person that our lazy indifference is quite likely to cost us dearly. It is unfortunate that a lot of mawkish sentiment has been our chief expression in the matter of bird preservation, because this has adversely prejudiced many who might have been towers of strength in the fight. The thing should be reduced to its proper relation and handled accordingly; and when people realize they are tinkering with their bread and butter it is quite probable that there will be considerable activity, not to say commotion, in those centres of direction which control our ship of State. WILFRED TAYLOR.
Thompson, Conn., March 1, 1929.

TOSCANINI'S GESTURE.

A Plea for Its Extension to Other Places for Other Disturbers.

To the Editor of The New York Times:

Would it not be possible to turn the attitude assumed by Toscanini at Carnegie Hall on Feb. 28 into an "initiative" to educate the public of New York into thinking of the other fellow?

On the legitimate stage a few weeks ago some actors had another kind of disturbers put to the door. And it would seem reasonable to expect on the part of the management of the Metropolitan Opera House that they protect the rights of their patrons against late comers, and against those in the audience who, at the least provocation of a gesture or unusual note in the singing, or even at the mere appearance of an actor, disturb the regular course of the music by applauding. It would be easy to teach the public the difference between opera and vaudeville.

It would be quite easy on the part of the management of the Metropolitan Opera House to inform the public that no applause or interruption would be tolerated until the end of the act, at the curtain fall. As to the "claque" and its strategic working, even admitting any value in it at all, its strategy could be as well worked out at the curtain fall and at the appearance before the footlights of the actor for whom it is meant, and everybody's vanity would be satisfied fully and the public not disturbed. LOVER OF MUSIC.
New York, March 1, 1929.

The Open Air Route.

To the Editor of The New York Times:

The Subway Sun, published now and then by the Interborough Rapid Transit Company, is calling attention to the time schedules of the subway and the elevated lines. The author calls our attention to the fact that the Ninth Avenue elevated express makes as good, or almost as good, time as the west side subway, traveling the same distance; also that the Third Avenue elevated express makes as good time as the east side subway express.

Due to the changing crowds and various other causes for delay I have never been able to check his statements and so will not challenge his word. But I would like to call his attention to a few points that he neglected to publish. What about the straphanger desiring to go uptown in the morning when all of the elevated expresses are running downtown? What about the same person with good intentions of going downtown in the evening when the elevated expresses are running uptown? Also what about the before and after theatre traffic when all elevated trains are running local?

Last year, when residing in Washington Heights, I made one or two attempts to go home after the theatre by way of the elevated railroad. After waiting a considerable length of time, a train of three cars pulled into the station, all seats filled. Consequently I, and others, had to stand nearly all the way, at least to 125th Street, while the local jerked along.

May I suggest that the city take these elevated railroads, make their beds solid and smooth and convert them into elevated roads for both private and commercial traffic. This would eliminate much expense in building elevated traffic lanes of which we are hearing so much but getting so little.
J. ERRO RAPIER.
New York, March 1, 1929.

Discriminatory Visa Fees.

To the Editor of The New York Times:

Mr. Crockett's letter in THE TIMES regarding the amount Americans are obliged to pay in visa fees in Europe reminds me that last Spring when the Mediterranean steamer we were on stopped at Constantinople for one day we Americans were obliged to pay $5 American money for visas in order to go ashore. At the same time I saw two Englishmen pay 2 shillings and 6 pence each for their visas. Upon my asking the Turkish official why this great difference, he replied: "Because that is what your government charges." To that, of course, there was no answer, and we put the blame exactly where it belonged, on Washington, not on Turkey. AMERICAN.
New York, March 4, 1929.

40,000 DEPENDENTS ABOVE 65 IN CITY

Association for Aiding the Poor Announces 20,000 in State Receive Aid.

PENSION PLAN IS PRESSED

Chairman Burlingham Suggests a Commission of Legislators and Citizens to Study Problem.

Between 40,000 and 45,000 persons in New York City of 65 years and older are either wholly or partly dependent, the Association for Improving the Condition of the Poor announced yesterday. The figure, according to the report of Charles C. Burlingham, chairman of the special committee on old-age problems of the association, defining the extent of the problem of providing adequate care for the aged poor, represents between 15 and 20 per cent of the population of the city of that age.

"These facts have a vital bearing on the problem which is being considered in Albany today in the Legislature," Mr. Burlingham said, "by the committee handling old-age legislation. The importance of this problem is clearly apparent from the facts presented and warrants the earnest hope that it will be considered entirely on its merits as a non-partisan and non-political matter.

"Acting on behalf of the association, I have suggested to this legislative committee that what is needed now is the preparation of a bill. That could best be done, it seems to me, by a commission consisting of representative members of both the Senate and the Assembly and also citizens interested in the subject, to be appointed by the Governor."

The association's figures show that there are 560,000 persons in the State and 213,000 in the city over the age of 65 years. The Federal census reports indicate that the percentage of persons 65 years of age and more has increased with each decennial census from 2.8 per cent of the population in 1850 to 4.6 per cent in 1920. Experts on population estimate this will increase until it reaches 9 or 10 per cent, thus increasing the problem of old age.

New Jersey Has Fewer Aged Needy.

The report shows that about 20,000 dependent persons of this age are receiving assistance in or outside of institutions. "A careful examination of the outcome of all these studies," the report goes on, "seems to indicate that less than one-half of the total estimated dependent group of 65 years of age and over is receiving assistance. The principle of old age allowance provision is well established in practice in European countries and to a less degree in the States of the United States."

The New Jersey Commission on Old Age Insurance and Pensions, in its annual report to Governor Larson and the Legislature, announced yesterday that there were fewer dependent persons in New Jersey at the age of 65 and upward, than had been believed. But the commission reported that "at some future time" it will present an old-age pension bill to the Legislature which will be workable and will be constitutional.

The commission intends to carry on its work among corporations and firms, regarding the necessity, its report says, from an economic standpoint, of establishing old-age pensions. The report deplores the fact that while other States make appropriations of from $10,000 to $25,000 for a survey, New Jersey has made no appropriation.

National Survey Showed Few Dependent.

A survey conducted in 1926 by the Industrial Welfare Department of the National Civic Federation, lasting for fourteen months, according to the commission's report, showed that 27,402 families or 120,568 persons were visited. In this total, the average percentage of persons more than 65 years of age was 1.61. The net result of the survey showed that there were fewer dependents at the age of 65 than was commonly believed.

"At the present time we believe it safe to say that the majority of known cases of dependency are to be found in our own county almshouses and the majority of these cases are in reality medical cases," the report says. "If almshouses must exist then there should be segregation and the chronic sick sent to an institution that would care for them. The indigent aged poor who are well should not be sent to almshouses."

The report is signed by Theodore L. Bierck, chairman, and G. A. McKeen, Theodore H. Mulch, John Serpico, John Kennell and Ruth E. Gifford, secretary.

Clash at Hearing on Old-Age Relief.

Special to The New York Times.

ALBANY, March 5.—About two hundred representatives of welfare, civic and fraternal organizations advocated old-age security legislation at a public hearing today before the finance committees of the Legislature on ten bills providing for pensions to the aged needy and for an investigation of the whole problem.

Mark Daly, representing associated industries; J. A. Hall of the New York Real Estate Board and H. Tecumseh Sherman of the National Civic Federation recorded their opposition to the pension bills.

The committees, through Assemblyman Hutchinson, who was presiding, gave virtual assurance that, while there would be no legislation this year, a commission to investigate the question would be constituted.

In what was taken to be a reference to Governor Roosevelt's expressed fear that the Legislature had in mind turning down his proposed commission and forming one along political, not expert, lines, Assemblyman Hutchinson promised that the commission would be "impersonal and qualified."

"As for the intimation of one gentleman that the commission is going junketing to Europe, there is no justification for that at all," he added.

Mr. Daly spoke of the costs of old-age pensions in Denmark and other countries and declared that industry, already falling behind in this State, could not suffer a new burden.

Mr. Hall insisted that farmers and other real estate owners would be penalized by a pension system.

"Real estate owners are always the goats," he said.

"I suppose within the next few days legislation will be introduced to subsidize poor and downtrodden industry," Rabbi Stephen S. Wise of New York ironically replied. "Real estate owners are not the goats; they are getting the goats' milk at present."

FUNERAL OF FISKE TO BE HELD TODAY

1,500 Expected at Services for Insurance Leader at St. Mary the Virgin.

HONORARY BEARERS PICKED

Metropolitan Life Managers to Have Memorial Meeting While Most Offices Are Closed.

Prominent leaders in commercial, religious, legal and educational circles will attend funeral services at 10:45 A. M. today in the high Episcopal Church of St. Mary the Virgin, Forty-sixth Street between Broadway and Sixth Avenue, for Haley Fiske, president of the Metropolitan Life Insurance Company, who died in his automobile in front of his home at 898 Park Avenue on Sunday.

It is expected that upward of 1,500 persons will be present when the Rev. Dr. Selden P. Delany, rector of the church, officiates at a solemn requiem high mass. Among them will be about 500 field managers of the insurance company from various parts of the country east of the Mississippi River. Burial, to be attended only by members of the Fiske family, will be in the old Trinity Church Cemetery at Amsterdam Avenue and 155th Street.

Memorial Meeting Planned.

At 3:30 P. M., Frederick H. Ecker, first vice president of the company, will address a gathering of company managers at a memorial meeting in the auditorium of the home office, 1 Madison Avenue.

More than 1,000 field offices of the company throughout the country will be closed all forenoon today in tribute to Mr. Fiske, who would have been 77 years old on March 18. Also, with the exception of the premium divisions, all departments in the home office and in the branch offices in San Francisco, Ottawa and London will be closed all day.

The list of honorary pallbearers, announced by officials of the company yesterday, follows:

Mr. Ecker, Dr. Augustus S. Knight, Francis O. Ayres, Robert Lynn Cox, Joseph D. Knapp, John G. Milburn, David F. Butcher, Alfred Hurrell, General Samuel McRoberts, L. F. Loree, Edward F. Albee, Adolph S. Ochs, William B. Joyce, Sir Harry Gloster Armstrong, G. G. Frelinghuysen and George W. Wickersham.

Among those in attendance will be Canon J. Forbes Mitchell, representing the Lord Bishop of Aberdeen and the Diocese of Aberdeen, Scotland.

Insurance Men's Committee.

The following committee was appointed yesterday to represent the Association of Life Insurance Presidents at the funeral: Daniel F. Appel, chairman, who is president of the New England Mutual Life Insurance Company, Boston; Frederick L. Allen, second vice president and general counsel of the Mutual Life Insurance Company of New York; Louis F. Butler, president of the Travelers Insurance Company, Hartford, Conn.; Jesse R. Clark Jr., president of the Union Central Life Insurance Company, Cincinnati; Fred A. Howland, president of the National Life Insurance Company, Montpelier, Vt.; Alfred Hurrell, vice president and general counsel of the Prudential Insurance Company, Newark; Thomas I. Parkinson, president of the Equitable Life Assurance Society, New York; Edward E. Rhodes, vice president of the Mutual Benefit Life Insurance Company, Newark; and George T. Wight, secretary and manager of the Association of Life Insurance Presidents.

Arrangements were made yesterday afternoon to have the body lie in state in the church last night so that company employes could view it.

St. Stephen's College Prays.

Special to The New York Times.

ANNANDALE-ON-HUDSON, N. Y., March 5.—St. Stephen's College, Columbia University, suspended classes for one hour today while prayers were offered for Haley Fiske.

Mr. Fiske was a leader of a group who refounded the college here in 1919 on the ruins of an older college of the same name. He was financial head of the institution and obtained more than $1,000,000 for it. He was head of a campaign started Jan. 15 to raise $2,500,000 for endowment.

HEAD OF CHAIN STORES DIES

R. F. Ferguson Jr. Was Captain in New York Regiment in World War.

Robert Forbes Ferguson Jr. died suddenly yesterday of heart disease at his home, 51 Caroline Road, Upper Montclair, N. J., in his thirty-fifth year. He was president of the Banks Stores, a group of chain stores in New Jersey dealing in women's dresses.

In the World War he was a Captain in the 369th United States Infantry, formerly the Fifteenth Infantry of the New York National Guard.

MOHAWK TRAIL BUILDER.

Charles H. Howes, Engineer, Dies at Age of 74 Years.

SPRINGFIELD, Mass., March 5 (AP).—Charles H. Howes, 74 years old, retired division engineer of the State Department of Highways, who built the Mohawk Trail and also the sea wall at the Revere State Reservation, is dead in a local hospital. He lived in Greenfield. He retired in 1924. For some years he was in charge of all State highway construction in Western Massachusetts. He was a native of Essex.

Joshua Allen, Civil War Veteran.

Special to The New York Times.

BOSTON, March 5.—Joshua Allen, last surviving member of the E. Brigham Piper Grand Army Post, and for seventy years organist in the Walpole Congregational Church, died today in Walpole at the home of his daughter, Mrs. Sumner Warren, in his ninety-second year. He composed several hymns for church choirs and a military march dedicated to the G. A. R. He was cited for bravery under fire when he brought his wounded colonel to safety. Besides his daughter, he is survived by a son, Edward H. Allen of Norwood, and five grandsons.

Prof. Wilhelm von Bode Buried.

Wireless to The New York Times.

BERLIN, March 5.—Funeral services for Professor Wilhelm von Bode took place today in the basilica of Kaiser Friedrich Museum in the presence of 300 persons, while many more waited outside the building. His successor as Director General, Professor Dr. Waetzold, who was the principal orator, said the spirit of Dr. von Bode would always lead him in the conduct of public museums.

HOUSE SENDS GROUP TO WELLER FUNERAL

Four Ministers Also Take Part in Services for Representative Who Died Here Friday.

Funeral services for Representative Royal H. Weller of the Twenty-first New York District, who died Friday night of pneumonia in Post Graduate Hospital, were held at the Washington Heights Methodist Episcopal Church, Amsterdam Avenue and 153d Street, yesterday morning before 800 mourners, including city, State and national officials. One hundred others who could not get in stood in the rain during the service.

The Rev. Dr. Jacob Price, pastor of the church, delivered the eulogy. The Rev. Dr. Hough Houston, district superintendent of the New York Conference of the Methodist Episcopal Church, read the Scripture; the Rev. Dr. J. Sumner Stone of New Rochelle, formerly pastor of the Mott Haven Methodist Episcopal Church, where Representative Weller attended Sunday school in his youth, delivered the invocation, and the Rev. Dr. Milo H. Gates, vicar of the Episcopal Chapel of the Intercession, pronounced the benediction.

Two privates from D Company of the 107th Regiment, N. Y. N. G., to which Representative Weller was formerly attached, stood at attention in their dress regimentals as a guard of honor beside the coffin, which was covered with pink roses and white lilies. Many flowers filled the front of the church. Earlier in the morning Elks of Lodge 1 of this city conducted their service at Bunnell's Funeral Home, 1,250 St. Nicholas Avenue.

The honorary pallbearers were George Le Boutillier, Magistrate George W. Simpson, Judge Charles Appleton, George W. Olvany, John H. McCooey, Robert J. Fox, William E. McGuirk, John J. Sullivan, Transit Commissioner John H. Delaney, District Attorney Joab H. Banton, Supreme Court Justices Edward J. McGoldrick, Thomas W. Churchill, John W. McAvoy and Edward J. Gavegan, Andrew J. Keating, Charles Horowitz, Deputy Police Commissioner Nelson Ruttenberg, Arthur J. H. Hilly, Edmund P. Holahan, Joseph J. McCormick, John Mara, Justice John B. Johnston, Hugo Wintner, Thomas F. McAvoy, Martin J. Healy, Robert P. Shur, William H. Dickson, Albert E. Moakler, Edward R. Cohn, Edward Roche, Frank Merrill, Bernard Stenz, Daniel W. Patterson and Murray Hulbert.

Headed by J. G. Rodgers, sergeant-at-arms of the House of Representatives, a committee from the House attended, including Representatives John F. Carew, John J. O'Connor, John J. Kindred, George W. Lindsay, Thomas H. Cullen, Loring M. Black, Andrew L. Somers, John F. Quayle, Patrick J. Carley, David J. O'Connell, Emanuel Celler, Anning S. Prall, Samuel Dickstein, Christopher D. Sullivan, William I. Sirovich, John J. Boylan, William W. Cohen, Sol Bloom, Anthony J. Griffith, Frank Oliver, James M. Fitzpatrick, J. Mayhew Wainright, Hamilton Fish Jr., Parker Corning, Meyer Jacobstein and James M. Mead of New York, George S. Graham of Pennsylvania, Hatton W. Summers of Texas, Carroll L. Beedy of Maine, George H. Combs of Missouri and Mrs. Mary T. Norton of New Jersey.

Delegations from the following organizations were also present: Tammany Hall, Washington Heights Boys, Inc.; Chicopee Democratic Club of the Twenty-first Assembly District, New York Lodge 1 of Elks and the J. J. McCormick Association of the Twenty-second Assembly District.

An escort of motorcycle police led the way to Woodlawn Cemetery, where Dr. Price read the committal service and a squad from the 107th Regiment fired a salute over the grave.

THOMAS PATTERSON, NOTED LAWYER, DIES

Dean of Pittsburgh Bar—Figured in Many Outstanding Law Cases.

Special to The New York Times.

PITTSBURGH, March 5.—Thomas Patterson, dean of the Allegheny County bar, died after a stroke last night in his home at Shields, Pa.

Mr. Patterson had figured as counsel in many outstanding cases involving corporate and business litigation. The span of his career covered the days of the Carnegies and Fricks and other industrial leaders, and he, too, had a share in building Pittsburgh's progress.

Mr. Patterson took a quiet part in politics and long was a close friend of the late Senator Philander C. Knox. In 1904 he was named a government delegates to the Universal Congress of Lawyers and Jurists at St. Louis; from 1906 to 1907 he served as president of the Pennsylvania State Bar Association and later he was elected president of the Allegheny County Bar Association.

He was born in Harlem, Washington County, Pa., in 1856.

WILLIAM S. PRESTON DIES.

Newspaper Man Who Had Worked Abroad Succumbs to Pneumonia.

William S. Preston, 39 years old, a newspaper men employed by Universal Service, died in New York Hospital yesterday morning of pneumonia. He had been ill since Wednesday.

Preston, who has been employed on New York papers and in London and Paris by The Chicago Tribune and The New York Herald, lived at the Straford House, in East Thirty-second Street. He was a native of Minneapolis, Minn.

Funeral of Prof. Clemens Pirquet.

VIENNA, Austria, March 5 (AP).—Followed by a great crowd of sorrowing mothers and fathers whose children he had saved from tuberculosis, Professor Clemens Pirquet, inventor of a serum skin test for the disease, was laid to rest today with his wife. Albert Henry Washburn, the American Minister, attended the funeral in behalf of President Hoover, with whom the professor had collaborated during the famine in Austria. Professor Pirquet and his wife were found dead on Thursday.

William I. Dodge.

Special to The New York Times.

GREENWICH, Conn., March 5.—William I. Dodge, 64 years old, died at his home, 460 Westchester Avenue, Port Chester, N. Y., today. He was born in Brooklyn, where he attended Public School 1. He came to Port Chester in 1920, continuing his business with the Westchester Clock Company of New York, with which he had been connected for the past twenty-three years.

Franklin W. Cram.

Special to The New York Times.

BANGOR, Me., March 5.—Franklin W. Cram, one of the organizers of the Boston & Aroostook Railroad and president for the first eight years of its existence, is dead here at the age of 82.

PROMINENT JURISTS AT GIBBS FUNERAL

Dr. Krass Eulogizes Justice for Work on Bench and Devotion to Country and Family.

1,500 ATTEND THE SERVICES

Honorary Pallbearers Include Four Members of Appellate Division and Other Judges.

The funeral services yesterday at the Riverside Memorial Chapel, Seventy-sixth Street and Amsterdam Avenue, for Supreme Court Justice Louis D. Gibbs of Bronx County, who died last Friday, were marked by the presence of many prominent jurists and other public officials in a gathering of more than 1,500 persons.

The Rev. Dr. Nathan Krass of Temple Emanu-El conducted the service from an altar laden with floral tributes consisting mainly of roses, Easter lilies and sprays of lilies of the valley. Many of those who came to honor the memory of the late Justice were unable to enter the small chapel and many others waited outside the building in the rain to view the procession that followed.

Dr. Krass Delivers Eulogy.

Dr. Krass reviewed the career of Justice Gibbs from his native home in Germany to his election to the Supreme Court, eulogizing his life, in part, as follows:

"To the kind-hearted, he was kind; to the tender-hearted, tender, and to the recalcitrant he was just. He became a stern judge and a rigorous judge, but a judge that none could bribe. When he made distinctions he was always firm, believing he was doing so for the good of society. He performed his duties as a deep student of the law, and became an outstanding figure in the community.

"A native of Germany, he came here steeped in the ideals of this country and loyal to its principles. For the flag he felt a deep devotion. His sterling character as a public man was manifest as a private citizen. He was a loyal husband, a devoted father, who believed the home a citadel of greater strength than the community—so he kindled the light of domestic love."

List of Honorary Pallbearers.

The honorary pallbearers included the following:

Supreme Court Justices Joseph Proskauer, Edward R. Finch, Francis Martin and James O'Malley of the Appellate Division, Supreme Court Justices Edward J. McGoldrick, Louis H. Valente, Richard P. Lydon, Peter Schmuck, Philip J. McCook, Ernest E. L. Hammber, Joseph M. Callahan, Alfred Frankenthaler, Thomas C. T. Crain, John L. Walsh, Edward J. Glennon, William H. Black, George V. Mullen, John M. Tierney, Francis B. Delehanty, Isidor Wasservogel, Curtis A. Peters, Nathan Bijur, John Ford, Salvatore A. Cotillo, Richard H. Mitchell, Henry L. Sherman, Alfred H. Townley, Peter A. Hatting and Aaron J. Levy.

Also Judge Otto Rosalsky of General Sessions, Municipal Court Justice Ely Neumann, Justice William S. Evans of the City Court, Judge Albert Cohn of the County Court, Magistrate George W. Simpson, United States Senators Royal S. Copeland and Robert F. Wagner, Surrogate George M. S. Schulz of the Bronx, Benjamin Antin, Samuel Koenig, John E. McGeehan, District Attorney of Bronx County; Israel J. P. Adlerman, Alexander Mayter, Joseph S. Blume, Max J. Schneider, Samuel Katz, D. Robert Kaplan, C. H. K. Lipset, Arthur Daniels, Alexander Karlin, A. Blume and Harold H. Straus.

Burial was in Mount Hebron Cemetery, Flushing, Queens. Sixteen automobiles, two of which were filled with flowers, made up the cortège, which was headed by a motorcycle police escort.

WILLIAM T. WOOD.

Philadelphia Financier Dies in His Ninety-second Year.

Special to The New York Times.

PHILADELPHIA, March 5.—William T. Wood, financier, is dead at his home at Wayne in his ninety-second year. He was engaged in the textile business from 1858 until he retired in 1919, and was a director of the Central National Bank, Real Estate Title and Trust Company, United Gas Improvement Company and Arrott Steam and Power Company. He was vice president of the Pennsylvania Museum and School of Industrial Art from its inception.

Manfred Moses Riggs.

Manfred Moses Riggs, formerly of St. Joseph, Mo., where he was City Controller of the city and a leading Democrat, died yesterday at the home of his daughter, Mrs. J. J. Wallwork, in Englewood, N. J., at the age of 83. Mr. Riggs had also been secretary of the Southwest Smelting and Refining Company during his residence in El Paso, Texas. He belonged to the Sons of the Revolution, Society of Colonial Wars and the Tammany Society. A son, Leon, of St. Joseph, also survives. He was born at Riggsville, Me., named after his family.

Captain George E. Wells Dead.

HACKENSACK, N. J., March 5.—Captain George E. Wells, who was in command of Company G of Hackensack when it left for the Spanish-American War, died yesterday in Providence, R. I., where he was employed by the Gorham Manufacturing Company, with which he had been connected many years.

James A. Haynes.

BALTIMORE, March 5.—James A. Haynes, 51 years old, a life insurance writer who was associated with the New York Life Insurance Company for the past twenty years, died today. Mr. Haynes was one of the organizers of the League of Laymen's Retreat, and was largely responsible for the building of the retreat house, Manresa-on-theSevern. For years he resided in Brooklyn.

Mrs. Anna Cassidy Franklin.

Mrs. Anna Cassidy Franklin, widow of Dr. Cornelius Franklin, former District Superintendent of Schools in this city, died yesterday at her residence, 170 East Ninety-fourth Street, after an illness of five weeks. She lived in Albany before her marriage. Services will be held at 10 A. M. tomorrow in the Church of St. Ignatius Loyola, Park Avenue and Eighty-fourth Street.

William Rhodes Reinicke.

Special to The New York Times.

PHILADELPHIA, March 5.—William Rhodes Reinicke, widely known librarian, died today in the Oncologic Hospital where he had been a patient for several weeks. He was 50 years old. He was head of the Apprentices' Library.

BISHOP WALPOLE DIES IN HOME AT EDINBURGH

Prelate, Father of Hugh Walpole, Novelist, Wrote a Score of Books on Religious Subjects.

Wireless to The New York Times.

LONDON, March 5.—The Right Rev. George H. S. Walpole, Episcopal Bishop of Edinburgh and father of Hugh Walpole, novelist, died suddenly today in his Edinburgh home. He was 75 years old and had been Bishop since 1910. In the Presbyterian country he had the reputation of being "the kindest person in Scotland." He was professor of dogmatic theology in the General Theological Seminary in New York from 1889 to 1896.

Bishop Walpole ranked high as a scholar at Cambridge. For seven years, 1882-89, he was incumbent of St. Mary's Pro-Cathedral in Auckland, New Zealand, and also warden of St. John's College near Auckland. From 1896 to 1903 he was principal of Bede College, Durham, England. For the next six years he was rector of Lambeth. As a writer on religious subjects he was as prolific as his son is in fiction. Among the score of works of his authorship are "The Divine Example," "Personality and Power," "The Greatest Service in the World."

Hugh Walpole is said to have drawn portraits of his father in several of his books and to have made use of the ecclesiastical atmosphere he absorbed during childhood. "The Cathedral" is the novel usually cited in this connection.

REAR ADMIRAL ROGERS DIES IN NAVAL HOSPITAL

He Was Present at the Capture of Manila in War With Spain—Was 74 Years Old.

Special to The New York Times.

WASHINGTON, March 5.—The death of Rear Admiral Eustace B. Rogers, retired, at the Naval Hospital, League Island, Pa., was reported to the Navy Department today.

Admiral Rogers was born in 1855, and entered the naval service in March, 1879. He was retired in 1910.

Appointed a paymaster in 1894, Rear Admiral Rogers was appointed Paymaster General and Chief of the Bureau of Supplies and Accounts in 1906. Following a dispute with Secretary of the Navy George von L. Meyer, he resigned in 1910. In the war with Spain he served on the Monterey and was present at the capture of Manila. In the World War he returned to duty and was assigned to the navy yard, Bremerton, Wash., to the United States Shipping Board, and as general inspector of the Supply Corps on the Pacific Coast.

BRIDGEPORT DOCTOR DIES.

D. C. De Wolfe, Eye Specialist, Was Victim of Heart Disease.

Special to The New York Times.

BRIDGEPORT, Conn., March 5.—Dr. Daniel C. De Wolfe, eye specialist, died at his home at Trumbull today of a heart attack. The funeral will be from the home Saturday afternoon at 2 o'clock and will be private.

Dr. De Wolfe was born in Northampton, N. Y., Nov. 23, 1862. His family moved to Connecticut when he was two months old. He spent most of his early life in West Hartford and graduated in 1886 from the University of Vermont. He came to this city in 1888.

Widow of Charles E. Savage Dies.

Mrs. Frances Mary Hennessy Savage, widow of Charles E. Savage, formerly a partner in the firm of G. P. Putnam's Sons, publishers, died suddenly last night of heart disease as she was entering her home in Hempsted Gardens, Hempstead, L. I. She was born in London, England, sixty-five years ago. She is survived by four children, Courtney, Edward, Mrs. Martha Brumkhardt and Miss Dorothy Savage. Services will be held at the residence at 2:30 P. M. tomorrow.

J. Will Sayre of Kentucky Dead.

Special to The New York Times.

LEXINGTON, Ky., March 5.—J. Will Sayre, 71 years old, a member of one of Kentucky's wealthiest families, died today. He had been connected with the Security Trust Company of Lexington for a number of years. He was a grandson of David A. Sayre, pioneer Kentucky banker, founder of Sayre College of Lexington.

Mrs. Mary Frances Peck.

Special to The New York Times.

GREENWICH, Conn., March 5.—Mrs. Mary Frances Peck, widow of Henry Valantine Peck and daughter of the late George J. Smith and Ophelia Page, died at her home in Cos Cob today at the age of 84 years. Mrs. Peck was born in Roxbury, Conn., but had lived in Cos Cob nearly all her life.

The Rev. John Carey.

A solemn requiem mass will be celebrated tomorrow for the Rev. John Carey, former pastor of St. Michael's Church, Jersey City, who died on Monday night. He had been attached to St. Michael's for fifteen years. He was in his seventy-seventh year and was a native of Jersey City. Two sisters, the Misses Mary and Minnie Carey, survive.

New Hampshire Woolens Man Dies.

KEENE, N. H., March 5 (AP).—John C. Faulkner, 68 years old, president of Woolen Materials, Inc., died here today. He was treasurer of the corporation up to 1924, when he was elected president. He was a graduate of Harvard University in the class of 1886. He is survived by a widow and four sons.

Albert H. Schroeder.

Albert H. Schroeder, formerly of the accounting department of the Mutual Life Insurance Company, died on Monday at his residence, 45 Park Avenue, in his seventieth year. He entered the Mutual organization in 1880 as a junior clerk, serving with the company until his retirement in 1906.

Joseph F. Davis, Actor, Dies.

Services will be held at noon today in the Funeral Church, Broadway and Sixty-sixth Street, for Joseph F. Davis, 70 years old, veteran variety actor. He died on Sunday. He had acted with Jennie Yeamans, Harrigan and Hart, Lew Dookstader and Billie Barry.

Canton (Pa.) Editor Drops Dead.

TOWANDA, Pa., March 5 (AP).—Fred Newell, owner and editor of The Canton (Pa.) Sentinel, dropped dead at his home tonight. He had been ill a year following a stroke of paralysis.

Major John Howard.

HALIFAX, N. S., March 5 (AP).—Cables received from London tonight reported the death there of Major John Howard, for thirty-six years Agen General for Nova Scotia.

ADMIRAL STIRLING DIES AT AGE OF 85

Retired Officer, Whose Son Holds Like Rank, Was Commander of Asiatic Squadron.

SERVED IN THE CIVIL WAR

Widow, Who Also Has Been Ill for Some Time, Is Not Told of Husband's Death.

Special to The New York Times.

BALTIMORE, March 5.—Rear Admiral Yates Stirling, who was retired on May 6, 1905, died tonight in his apartment at 11 East Chase Street. He had been ill for about five years. He was 85 years old.

Because of her own illness, Mrs. Stirling, who also has been an invalid for some time, has not been told of her husband's death.

Seven children were born to Admiral and Mrs. Stirling, of whom two died in their infancy. The others, who survive, are Rear Admiral Yates Stirling Jr., who is commanding the Yangtze patrol of the United States Asiatic Fleet; Commander Archibald Stirling, executive officer of the U. S. S. Florida of the Atlantic Fleet, now in Panama waters; Mrs. J. Lee Tailer of 125 East Sixty-third Street, New York, and Mrs. J. Pembroke Thom and Miss Helen Stirling of Baltimore.

Admiral Stirling was retired after active service for forty-five years, having been with the Federal fleet in the Civil War. He lived to see the culmination of a long-harbored desire. This came Dec. 10, 1926, when word arrived that President Coolidge had nominated his son, then Captain Yates Stirling Jr. to become a Rear Admiral. It was the second time in the history of the United States Navy that a father and son held the rank of Rear Admiral. The other family was that of the late Rear Admiral Thomas F. Selfridge.

Admiral Stirling was born in Baltimore May 6, 1843. After studying at private schools here, he was appointed to the Naval Academy as a midshipman on the recommendation of Representative Henry Winter Davis. Entering the academy Sept. 27, 1860, he was graduated May 28, 1863, ahead of schedule because of the Civil War. He was assigned to service on the Shenandoah of the North Atlantic Blockading Squadron.

At the end of the war Admiral Stirling was ordered to the United States ship Mohongo, a "double-header, built for river service, and sailed for Pacific stations in June, 1865. He was a Lieutenant a year later and early in 1868 became a Lieutenant Commander. He was promoted to Commander in November, 1880. In September, 1894, he was made Captain and given command of the flagship Newark of the South Atlantic Squadron the following June. He was promoted to Rear Admiral June 8, 1902. During the last year of his service he was Commander of the Asiatic Squadron.

COL. BENJAMIN L. LAWRENCE

Organizer of Jersey Company in Civil War Dies at 86.

Special to The New York Times.

ELIZABETH, N. J., March 5.—Colonel Benjamin L. Lawrence, 86 years old, a Civil War veteran and former Commander of the Ulrich Dahlgren Post, G. A. R., died yesterday at Glen Ridge, where he was visiting a daughter.

Colonel Lawrence was a friend of Horace Greeley. He was born in Toms River. During the Civil War he organized Company H of the Twenty-ninth New Jersey Regiment.

Dr. William A. Newell, a cousin of Colonel Lawrence, was Lincoln's family physician during the war and later was elected Governor of New Jersey.

Civil War Veteran Dies at 90.

NEWTON, N. J., March 5.—Martin Kintner, 90 years old, a veteran of the Civil War and a retired tailor, died here early today from a complication of ailments. He will be buried here Thursday afternoon following services conducted by the Rev. Clarence W. Rouse, pastor of the First Presbyterian Church. Mr. Kintner served in the Fifteenth New Jersey Infantry throughout the Civil War. He is survived only by his second wife. Mr. Kintner was born in Dingmans Ferry, Pa., in 1839.

Senator Michetti of Italy Dies.

FRANCAVILLA AL MARE, Italy, March 5 (AP).—Francesco Paolo Michetti, artist and Senator, died here this evening.

Births

DANIELS—Mr. and Mrs. Irving Daniels (nee Jessie Solomon) of 774 Mott Av., New York City, announce the birth of a daughter, Frances, on March 3, at Crotona Park Sanitarium. Mr. and Mrs. Daniels have another daughter, Sylvia, 3 years old.

Deaths

Aus, Sophie C.	Mader, C. Edward
Balcom, Mary E.	Maesel, Nicholas
Bears, Annie	Malone, Andrew
Blaine, James T.	Miles, Joseph R.
Booth, Laura M. S.	Miller, Hannah S.
Capelle, Herman G.	Mitchell, Henry Post
Davis, Joseph F.	Newman, Clifford L.
Donohue, Timothy	O'Connell, P. F.
Duffy, John Giblon	O'Donnell, John A.
Elliott, Esther M.	O'Mahoney, Denis D.
Ferdon, Rachel B.	Pendergast, Marg't M.
Ferguson, Robert F.	Phraner, Carrie I.
Fiske, Haley	Popkin, Leo
Franklin, Anna C.	Preston, William
Gammon, Louis W.	Ramsey, Eliza Jane
Gavey, Martha J.	Rappaport, Julius
Goldmann, Abraham	Rawson, Mary Louise
Goldstein, Sophie	Redfield, Helen A.
Gollubier, Estelle	Rifkin, Dora
Gracie, Catherine C.	Rosenthal, Morris
Green, Winifred R.	Roth, Ignatz
Greenberg, Samuel	Rudesill, James C.
Grob, Isabel	Ryan, Henry J.
Hagan, James J.	Savage, Frances M.
Halsey, Eva A.	Schleissner, Henry
Harris, Charles N.	Schmidt, Regina
Heep, Annie	Schroeder, Albert H.
Heyman, Leah	Siesel, Augustus I.
Howe, Flora Gifford	Sinclair, Elizabeth B.
Howe, John I., Jr.	Snowden, Richard D.
Hutchinson, Charles A.	Steffens, Frederick M.
Isen, Ida	Sunshine, Dorothy
Kaiser, Carl Henry	Sykes, Agnes A.
Kelly, Thomas C.	Towart, Ida M.
Lammey, Margaret	Waterbury, John I.
Lawrence, Col. B. L.	Watson, Edith G.
Lawrence, John B.	Wells, George E.
Leigh, Frances F.	White, Hugh Hobson
Le More, Julia C.	Withers, Dorothea J.
Lewis, Jennie	Wollenberg, Julius
Linington, N. W.	Young, Alford
Lyon, Mary E.	

AUS—Sophie C., on March 4, at her home, Woodcliff Lake, N. J. Funeral private.

BALCOM—At East Orange, N. J., on Tuesday, March 5, 1929, Mary E., wife of the late William Balcom. Relatives and friends are invited to attend funeral services at the home of her son, John A. Balcom, 589 Central Av., Thursday morning at 10:30 o'clock. Interment Mount Olivet Cemetery, Maspeth, L. I.

BEARS—Annie, at Miami, Fla., beloved wife of Millard F. Bears, devoted sister of Millie Trier and Sarah Goldman. Services at the Riverside Memorial Chapel, 76th St. and Amsterdam Av., Wednesday, March 6, at 2 P. M.

BLAINE—On March 5, at his late residence, 52 Melbourne Av., Mamaroneck, James T. Blaine, father of James, Helen and Katherine. Funeral services Thursday, March 7, at 8 P. M.

BOOTH—At Ridgewood, N. J., March 4, 1929, Laura May Stanton, beloved wife of George F. Booth. Funeral services on Thursday, March 7, at 2:30 P. M., at the Mortuary Chapel, Ridgewood, N. J.

CAPELLE—March 4, 1929, at rest at Middletown, N. Y., Herman G. Capelle, aged 71 years. Prayer services at the grave, Evergreen Cemetery, Brooklyn, N. Y., at 11 o'clock. Interment family plot.

DAVIS—Joseph F., actor. Funeral services Campbell's Funeral Church, Broadway-66th St., Wednesday, 12 o'clock noon. Auspices Catholic Actors' Guild. Actors' Fund of America.

DONOHUE—On Monday, March 4, 1929, Timothy Donohue, beloved father of Mrs. Julia Lawlor, Mary T., Katharine C., Dennis F. Donohue. Funeral from 4,662 Park Av., on Thursday, March 7. Requiem mass at 10 A. M. at the Church of the Immaculate Conception, 150th St., near Melrose Av. Interment St. Raymond's Cemetery.

DUFFY—John Giblon. The Catholic Club of the City of New York announces with profound sorrow the death of John Giblon Duffy, a member of the club. Members are requested to attend the mass of requiem on Wednesday, March 6, at 10 A. M., at St. Patrick's Cathedral.
VICTOR F. RIDDER, President.
H. HOWARD DAUSCH, Secretary.

ELLIOTT—Esther M., at Keyport, N. J., March 5, 1929. Funeral will be held from her late residence, Maple Place, Keyport, on Thursday, March 7, at 2:30 P. M. Interment Green Grove Cemetery, Keyport, N. J. Newburgh papers please copy.

FERDON—At Leonia, N. J., March 3, in her seventy-sixth year, Rachel Bogart, beloved wife of Henry S. Ferdon and beloved mother of Mrs. Le Roy C. Pattison of Ticonderoga, N. Y. Services private at her late residence, 218 Broad Av., Leonia, Wednesday, March 6, at 3 o'clock.

FERGUSON—Suddenly, at his residence, 51 Carolin Road, Upper Montclair, N. J., March 5, 1929, Robert Forbes Jr., husband of Edna L. Gerbing and son of Robert Forbes and Jennie Blair Ferguson, late Captain of 369th Infantry (15th Infantry N. G. N. Y.) Funeral services from the Reformed Church of Harlem, 123d St. and Lenox Av., New York City, on Thursday afternoon, March 7, at 2:30 o'clock. Friends may call at the residence Wednesday evening between 7 and 9 o'clock.

FISKE—Suddenly, Sunday, March 3, Haley Fiske, beloved husband of Marione Cushman Fiske. Solemn requiem mass will be held at the Church of St. Mary the Virgin, 141 West 46th St., New York City, on Wednesday morning, March 6, at 10:45 o'clock. Interment private.

FISKE—Haley. The members of the Board of Visitors of the New York State Reformatory for Women have learned with deep regret of the death of Mr. Haley Fiske, husband of their president, Marione C. Fiske, and extend to her and family deepest sympathy in their sorrow. It is requested that the Board of Visitors attend the funeral on Wednesday at the Church of St. Mary the Virgin, 141 West 46th St., at 10:45 o'clock.
ALICE D. MENKEN, Secretary.

FRANKLIN—Anna Cassidy, beloved wife of the late Dr. Cornelius E. Franklin. Funeral from her residence, 170 East 94th St., Thursday, March 7, at 9:30 A. M. Requiem at Church St. Ignatius Loyola, 84th St. and Park Av., at 10 A. M. Interment Albany, N. Y.

GAMMON—Louis William, on March 5, beloved husband of Anna M. Gammon, brother of Louise Neussell, Florence Gross, Ella Harold and Chester Gammon. Remains reposing at Kennedy's Funeral Parlors, 2,603 Church Av., Brooklyn. Interment private Thursday.

GAVEY—Martha J., on March 5, 1929, at her residence, 410 Putnam Av., Brooklyn, N. Y. Funeral services at her home Wednesday at 8:30 P. M. Interment at Newburgh, N. Y. Albany papers please copy.

GOLDMANN—Abraham, at San Diego, Cal., beloved husband of Ida (nee Hoffmann), devoted father of Mrs. Louis Samets, Theo and Isador Goldmann. Services on Thursday, March 7, at 10 A. M., at Riverside Memorial Chapel, 76th St. and Amsterdam Av.

GOLDSTEIN—Suddenly, on Feb. 28, Sophie, widow of Sam Goldstein and beloved mother of Monroe and Nate Goldstein. Services at Columbus Circle Chapel, 39 West 60th St., on Wednesday, at 2 P. M. San Francisco papers please copy.

GOLLUBIER—Estelle, of 1,500 Nelson Av., daughter of Adeline, sister of Martin, Julius, Eric, Miriam Gluck, Max, Frieda, Alfred and Sidney. Services at the Riverside Memorial Chapel, 76th St. and Amsterdam Av., Wednesday, March 6, at 2 P. M.

GRACIE—On March 3, 1929, at residence, 611 West 111th St., Catherine Celeste, beloved wife of James Gracie. Services private, Wednesday. Interment Woodlawn Cemetery.

GREEN—Winifred R., on March 5, beloved wife of Harry T. S. Green of Hewlett, L. I. Funeral services at Trinity Church, Hewlett, L. I., Wednesday, March 6, at 3 P. M.

GREENBERG—Samuel, on March 5, beloved husband of Jennie, devoted father of Sydney, Edward, Harry, Irving and Leon. Funeral from late residence, 1,133 Grant Av., Bronx, Wednesday, March 6, at 2 P. M.

GROB—Isabel, beloved daughter of Mr. and Mrs. Charles Grob. Funeral Wednesday morning, March 6.

HAGAN—James J., on March 3, 1929, at Palm Beach, Fla., beloved husband of Cecelia McGrath Hagan. Funeral from his residence, 141 West 85th St., Friday, March 8, 9:30 A. M. Solemn requiem mass Holy Trinity Church, 82d St. near Broadway, at 10 o'clock. Interment Calvary.

HAGAN—James J. The Democratic County Committee of the Seventh Assembly District, New York County, with profound grief announces the death of our esteemed executive member, Honorable James J. Hagan, whom the Almighty in his wisdom has taken from us. A solemn requiem mass will be celebrated at the Church of the Holy Trinity, 82d St., west of Amsterdam Av., on Friday morning, March 8 at 10 o'clock. Funeral from his residence, 141 West 85th St. All members of the County Committee are requested to attend.
RICHARD H. CLARK, Chairman.
Mrs. N. TAYLOR PHILLIPS, Executive Member.
MARSHALL INGRAM, Secretary.

HAGAN—James J. The Amsterdam Democratic Club with deep sorrow announces the loss by death of Hon. James J. Hagan, for thirty-eight years its beloved president. A solemn requiem mass will be celebrated at the Church of the Holy Trinity, 82d St., west of Amsterdam Av., on Friday morning, March 8, at 10 o'clock. Funeral from his late residence, 141 West 85th St. All members of the club are requested to attend.
JOSEPH A. McLAUGHLIN, Secy.
CURTIS A. PETERS, Pres. Pro. Tem.

HAGAN—James J. The Executive Committee of the Democratic County Committee of New York County, Tammany Hall, with profound sorrow learns of the death of its beloved fellow-member, the Hon. James J. Hagan. The members of the Executive Committee will attend the funeral at his late residence, 141 West 85th St., on Friday, March 8, at 9:30 A. M.
PETER J. DOOLING, Chairman.
JAMES F. EGAN, Secretary.

HALSEY—On Monday, March 4, 1929, Eva A., wife of the late Dr. Louis M. Halsey, and mother of Leighton E. and Norwood A. Halsey. Funeral services at her residence, 1,077 East 19th St., Brooklyn, Thursday, March 7, at 8 P. M. Interment Philadelphia, Pa.

HARRIS—At Hollywood, Fla., March 4, Judge Charles N. Harris, beloved husband of Marion Sands Harris. Funeral Friday, 11 A. M., St. Patrick's Church, Huntington, L. I.

HEEP—On March 3, Annie (nee Kloes), beloved wife of Richard P. Heep and devoted mother of Lydia J. Roche and Richard H. Heep. Services on Wednesday evening at 8 o'clock, at her late residence, 3,467 Knox Place, Bronx.

HEYMAN—On March 4, Leah Heyman, age 69, beloved wife of Morris, loving mother of Samuel, Harry, Benjamin, Miriam, Jeannette, William, Sara, Ida, Bernard, at her residence, 1,022 Hoe Av. Funeral private.

HOWE—Suddenly, at Englewood, N. J., on March 5, Flora Gifford Howe, age 29, wife of John Ireland Howe Jr. and daughter of Marion Welles Gifford and the late Malcom Gifford of Hudson, N. Y. Funeral services will be held on March 6, 3:30 P. M., at the First Presbyterian Church, Englewood, N. J.

HOWE—Suddenly, at Englewood, N. J., on March 2, John Ireland Howe Jr., age 29, husband of Flora Gifford and son of John Ireland Howe and Florence Hunt Howe. Funeral services postponed until Wednesday, March 6, at 3:30 P. M. Will be held at First Presbyterian Church, Englewood, N. J.

HUTCHINSON—Suddenly, at Spring Lake Hospital, Monday, March 4, Charles Allison Hutchinson, beloved husband of Marjorie Minner. Funeral services Thursday, March 7, at 2:30 P. M. at his late residence, Oak Terrace, Point Pleasant, N. J.

ISEN—Ida (nee Snell), beloved mother of Mae Lazarus, Ralph and Monroe Isen. Services on Thursday, March 7, at 11 A. M. at the Riverside Memorial Chapel, 76th St. and Amsterdam Av.

KAISER—On Tuesday morning, March 5, 1929, Carl Henry, beloved husband of Nellie Moore Kaiser, of 1,161 Brooklyn Av., Brooklyn. Funeral services at the Greenwood Cemetery Chapel, Friday, at 2 P. M.

KELLY—Thomas Charles, 518 West 204th St., husband of Irma and father of Dorothy. Interment private. Cleveland (Ohio) papers please copy.

LAMMEY—On Sunday, March 3, Margaret, beloved mother of Alice Orystick, George, Isabelle and Archibald, in her fifty-fifth year. Funeral services at J. N. Gennerich's Chapel, 461 West 47th, on Wednesday, March 6, at 1:30 P. M.

LAWRENCE—Col. Benjamin L., at Glen Ridge, March 4, in his eighty-seventh year, father of Mrs. Mathias Steelman and Miss Alice Lawrence of Elizabeth, and Mrs. Frederick L. Hutchinson of Glen Ridge. Funeral services at his late residence, 18 Orchard St., Elizabeth, N. J., Thursday afternoon.

LAWRENCE—John Burling. St. Nicholas Society of the City of New York: It is with deep regret that announcement is made of the death on March 4, 1929, of their late associate, John Burling Lawrence.
PHOENIX INGRAHAM, President.
THEODORE ROOSEVELT PELL, Secretary.

LAWRENCE—At his residence, 128 East 36th St., New York City, on Monday, March 4, 1929, John Burling, beloved husband of Margaret Ann Lawrence. Funeral service will be held at Trinity Church, Broadway and Wall St., Wednesday, March 6, at 3 P. M. Interment Trinity Cemetery.

LEIGH—Frances Fraser Leigh, on March 4, 1929, at Miami Beach, Fla., in her eightieth year, beloved wife of Edmund James Leigh and mother of George Howard and William Edmund Leigh. Funeral services at Presbyterian Church at Liberty Corner, N. J., on Thursday, March 7, at 1:30 P. M. Interment in churchyard. Automobiles will leave The Home for Services, 169 Clinton Av., Newark, N. J., at 12 noon.

LE MORE—Julia C. (nee Kelly), on Monday, March 4, beloved wife of Charles W. and mother of Charles W. Jr., Wallace H., Virginia I. and Elsie K. Funeral Thursday, 10 A. M., from Funeral Parlor, 2,516 Marion Av., Bronx.

LEWIS—On Sunday, March 3, at her residence, 53 East 58th St., Jennie, beloved daughter of Henry D. Lewis and sister of Mrs. Charles R. O'Connor and Helen C. Lewis. Body reposing at her home until Wednesday morning. Mass of requiem at the Church of the Sacred Heart, Highland Falls, on Thursday, March 7, at 10 A. M. Interment Union Cemetery, Highland Falls, N. Y.

LININGTON—On Monday, March 4, 1929, at Palm Beach, Fla., in his eighty-first year, Nicholas Wyckoff Linington, father of Caroline Linington Hoagland and Frank Wyckoff Linington. Funeral service, Thursday, 2:30 P. M., at 148 Arlington Av., Brooklyn, N. Y.

LYON—On Tuesday, March 5, 1929, Mary E., wife of the late Edward P. and mother of Edna S., Percy S. and Harold S. Lyon and Dorothy L. Nelson. Funeral service at her late residence, 266 Westminster Road, Brooklyn, on Thursday, March 7, at 2:30 P. M.

MADER—C. Edward, on Monday, March 4, 1929, at his residence, 80 Lincoln Road, Brooklyn. Funeral services Tuesday, 8 P. M. Interment private.

MAESEL—At Westfield, N. J., March 4, 1929, Nicholas Maesel, in his seventy-sixth year. Funeral service at his late home, 624 East Broad St., Westfield, on Thursday, March 7, at 1:45 P. M. Train leaves foot of Liberty St. (C. R. R. of N. J.) at 12:45 noon.

MALONE—Andrew, on Tuesday, March 5, beloved husband of Margaret Malone (nee Lyons). Funeral Thursday, March 7, at 9:30 A. M. from his residence, 85-68 115th St., Richmond Hill; thence to the Church of the Holy Child Jesus. Interment Calvary Cemetery.

MILES—Joseph Ralph, suddenly, on March 3, of Scarsdale and New York City, beloved husband of Florence E. Miles. Funeral services at the Campbell Funeral Church, Broadway-66th St., Wednesday, March 6, at 11 A. M.

MILES—Joseph R. We, the members of the Motion Picture Club, announce with deepest regret the passing of our fellow member.
AL. LICHTMAN, President.

MILLER—On Monday, March 4, 1929, Hannah S., devoted daughter of the late Simon and Augusta Miller, and beloved sister of Rose, Etta L., Manasseh and Maurice F. Miller. Funeral services at her home, 1,378 Dean St., Brooklyn, on Wednesday, March 6, at 8 P. M. Funeral at convenience of family.

MITCHELL—On Monday, March 4, Henry Post Mitchell, son of the late Roland Green and Cornelia Post Mitchell. Services at his home, 50 Hodge Road, Princeton, N. J., on Wednesday, March 6, at 12 o'clock noon. It is requested that no flowers be sent.

NEWMAN—Suddenly, in Paterson, N. J., on Monday, March 4, 1929, Honorable Clifford L., beloved husband of Corinne Ballagh Newman, in his fiftieth year. Funeral services on Thursday, March 7, at Wesley Methodist Episcopal Church, corner of East 27th St. and 152d Av., at 2:30 P. M. Interment at Cedar Lawn Cemetery.

O'CONNELL—Patrick Francis. The Society of the Friendly Sons of St. Patrick in the City of New York records with profound regret the death of Patrick Francis O'Connell, a member of the society. Members are requested to attend the mass of requiem on Wednesday, March 6, at 10 A. M., at St. John's Church, Kingsbridge.
FRANCIS MARTIN, President.
JOSEPH F. HIGGINS, Secretary.

O'DONNELL—John A., on March 4, at his late residence, 28 Broadway, Passaic, N. J. He is survived by his wife, Nellie O'Donnell; two sisters, Mrs. Charles McNamara and Mrs. Francis Murphy. Funeral on Friday at 9 A. M. from St. Nicholas Church, Washington Place, Passaic, N. J. Interment Calvary Cemetery.

O'MAHONEY—Denis D., beloved husband of Mary A. Moore, father of Vincent P., Joseph M. and the late May and Leah, at his residence, 2,015 University Av., on Monday, March 4, 1929. Funeral at 10 A. M. Thursday, March 7, from Holy Spirit Church, University and Burnside Avs., Bronx, New York City. Interment at St. Raymond's Cemetery. Please omit flowers.

PENDERGAST—Margaret M., beloved wife of Michael T., and mother of George, John, Margaret and Helen. Funeral Friday at 7:45 A. M. from 952 Anderson Av., Bronx. Requiem mass Sacred Heart Church. Interment St. Mary's Cemetery, Schuylerville, N. Y. Up-State papers please copy.

PHRANER—At Bloomfield, N. J., March 5, 1929, Carrie Isabel Coe, wife of the Rev. Wilson S. Phraner. Funeral service at her home, 23 Spruce St., Bloomfield, on Thursday afternoon, March 7, at 2:30 o'clock. Interment in Bloomfield Cemetery at convenience of family.

POPKIN—Leo. Masonic services for our departed brother will be held March 6, 1929, at 11 A. M., at the funeral parlor at 1,460 Lexington Av., Manhattan. John Hancock Lodge, No. 70, F. and A. M.
WILLIAM T. ISRAEL, Master.
HERBERT SACHS HIRSCH, Secretary.

PRESTON—William, reposing Campbell's Funeral Church, Broadway-66th St.

RAMSEY—On Monday, March 4, 1929, at her home, 75 Ocean Av., Brooklyn, Eliza Jane, beloved wife of George Ramsey, and mother of George R. and Henry A. M. Ramsey. Funeral services at the St. Paul's Episcopal Church, Church Av. and St. Paul's Place, Brooklyn, on Thursday, March 7, at 3:00 P. M. Interment private.

RAPPAPORT—Julius. Sorrowful announcement is made of the death of the beloved father of Brother Reuben Rappaport. Funeral services at his late residence, 488 Howard Av., Brooklyn, N. Y., at 11 o'clock Wednesday, March 6. Guardian Lodge No. 921, F. and A. M.
SAMUEL STARKMAN, Master.
LOUIS GREENSTEIN, Secy.

RAWSON—Mary Louise, wife of the late Sidney F., on Monday, March 4, at the residence of her daughter, Mrs. Paris S. Russell, 395 Henderson Av., West New Brighton, Staten Island. Funeral private.

REDFIELD—Helen Aspinwall, beloved wife of the late George S. Redfield, entered into rest March 3. Funeral service at Grace Church Chantry, Broadway and 10th St., on Wednesday, March 6, at 10:30 A. M.

RIFKIN—Dora, devoted mother. Services on Wednesday, March 6, at 1 P. M., at her late residence, 652 West 162d St. Kindly omit flowers.

ROSENTHAL—Morris, beloved husband of Gertrude and father of Robert, Rebecca, Lena, George Rosenthal and Frances Weinkle, passed away Monday, March 4. Funeral today, 10 A. M., 1,311 Avenue K, Brooklyn. Omit flowers.

ROTH—Ignatz, beloved husband of Sallie, darling and devoted father of Herman, Celia Schlesinger, Benjamin, Ethel Radin, Samuel, Julia Schlesinger and Carrie Horowitz, on Tuesday, March 5, at 569 West 150th St. Funeral services at Riverside Memorial Chapel, 76th St. and Amsterdam Av., on Wednesday, March 6, at 1 P. M. Kindly omit flowers.

ROTH—Ignatz. Sorrowful announcement is made of the death of I. Roth, beloved husband of Sally Roth and dear father of Celia Schlesinger and Ethel Radin, esteemed members of the Maternity Aid Society. Funeral services Wednesday, March 6, at Riverside Memorial Chapel, 76th St. and Amsterdam Av., at 1 o'clock. Members are requested to attend.
JULIA SELIGMAN, President.

RUDESILL—At Haworth, N. J., on March 5, James C., husband of Laura Rudesill, age 62. Funeral services will be held at his home, Harland Av., Haworth, N. J., Wednesday evening at 8:30 o'clock. Interment at Hornell, N. Y.

RYAN—On March 4, Henry J., beloved uncle of Sally H. Ryan and brother of Mrs. Thomas G. Jewett. Funeral from his late residence, 2,316 Andrews Av., Thursday, at 9:30 A. M.; thence to the Church of St. Nicholas of Tolentine, where a mass will be offered at 10 A. M.

SAVAGE—Suddenly, March 5, Frances Mary Savage, beloved wife of the late Charles E. Savage. Funeral services at her residence, Hempstead Gardens, Hempstead, L. I., Thursday, March 7, at 2:30 P. M.

SCHLEISSNER—Henry, beloved husband of Celia Wallstein and beloved father of Siegfried F., Paul, May Kafka and Frances Englander. Funeral from the Riverside Memorial Chapel, 180 West 76th, Wednesday at 10 A. M.

SCHLEISSNER—Henry. Manhattan Tent, No. 183, the Maccabees: Members are requested to attend funeral Wednesday, March 6, at 10 A. M., Riverside Memorial Chapel, 76th St. and Amsterdam Av.
CHARLES SIMON, Commander.
E. MILLER, Record Keeper.

SCHMIDT—On Monday, March 4, Regina Schmidt, beloved sister of Anna Jatter and Augusta Breitwieser, in her sixty-third year. Funeral services at J. N. Gennerich's Funeral Chapel, 461 West 47th St., on Thursday morning, March 7, at 10 o'clock.

SCHROEDER—Albert H., husband of the late Julia Meyer Schroeder, at his home, 45 Park Av., on March 3. Funeral services at the Campbell Funeral Church, Broadway at 66th St., Thursday, March 7, at 1:30 P. M. Interment private. Kindly omit flowers.

SIESEL—Augustus I., of 161 West 54th, suddenly on March 4, dearly beloved husband of Florence L. Funeral Thursday, private.

SINCLAIR—At East Orange, N. J., on Monday, March 4, 1929, Elizabeth B., daughter of the late William C. and Margaret R.; survived by her sister, Mary J. Sinclair. Funeral services private.

SNOWDEN—Palestine Commandery, No. 18, Knights Templar, with profound sorrow announces the death of Sir Richard Dudley Snowden. Masonic funeral services will be held at New York and Brooklyn Casket Company Parlors, 187 South Oxford St., Brooklyn, Wednesday, March 6, 1929, at 1 o'clock.
WILLIAM W. GRAHAM, Commander.
WILLIAM L. HAWKINS, Recorder.

STEFFENS—Frederick M., on March 5, at his home, 485 Bedford Av., Brooklyn, after short illness. Survived by his beloved wife, Johanna; two sons, Frederick and Charles; a sister, Mrs. H. Remmers, and a brother, George J. Struss. Funeral services Thursday evening at 8 o'clock. Interment Friday afternoon, Lutheran Cemetery.

SUNSHINE—(Nee Schimmel), Tuesday, March 5, 1929, Dorothy, beloved wife of Max, daughter of Amelia, sister of Henry S., Anna and Nathan Schimmel. Funeral private.

SYKES—Suddenly at Charles Town, Jefferson County, W. Va., on March 3, Agnes A. Sykes, sister of Frederick G. Sykes and Alys E. Anthony.

TOWART—At Peekskill, N. Y., March 4, 1929, Ida M., wife of John Towart Jr. Funeral services will be held at her late residence, 322 Smith St., on Thursday, March 7, at 3 P. M. Interment Hillside Cemetery, Peekskill, N. Y.

WATERBURY—After a lingering illness, on March 4, 1929, John I. Waterbury, at his residence, Fairfield House, Convent, N. J. Funeral private. Kindly omit flowers. Paris and London papers please copy.

WATSON—Edith Gertrude, beloved wife of George D. Watson and mother of Gertrude S. Watson, at Lenox Hill Hospital, on March 5. Funeral services at 40 West 58th St., Thursday afternoon, at 2:30.

WELLS—At Providence, R. I., March 4, 1929, George E., beloved husband of Katharine Wells (nee Rennie), aged 62 years. Funeral service at the Ricardo Memorial Home, Union and Passaic Sts., Hackensack, N. J., Thursday afternoon, March 7, at 3 o'clock.

WHITE—Suddenly on March 4, 1929, Hugh Hobson, beloved husband of Maude S. White and son of James and Margaret White. Service at his residence, 1,117 Park Place, Brooklyn, Thursday at 8 P. M.

WITHERS—Dorothea J., aged 14 years, daughter of John S. and Emma P. Withers. Services at St. Bartholomew's Chapel, Park Av. and 51st St., Wednesday, 2:15 P. M.

WOLLENBERG—Julius, beloved husband of Hattie and devoted father. Services on Thursday, March 7, 1:30 P. M., Riverside Memorial Chapel, 76th St. and Amsterdam Av.

WOLLENBERG—Officers and members of the Adlers Young Men's Independent Association, No. 1, are requested to attend the funeral of our late brother, Julius Wollenberg, from the Riverside Memorial Chapel, 76th St. and Amsterdam Av., Thursday, March 7, at 1:30 P. M. Interment Mount Hebron Cemetery.
BENJAMIN RICH, President.

YOUNG—Alford, on Monday, March 4, beloved husband of Selina and father of Gladys Young, at 9-08 North 11th Av., Whitestone, N. Y. Funeral services at M. A. Gleason's Funeral Home, 72 North 8th Av., Whitestone, N. Y., on Wednesday, March 6, at 8 P. M. Interment at Chelton Hill Cemetery, Philadelphia, Pa.

Memorials

ALSBERG—Morris. In loving memory of our beloved father.

BENZ—Lillian Newman. In sacred memory of my beloved daughter, Lillian Newman Benz, departed March 6, 1914.
MOTHER.

BENZ—In memory of Lilliam Newman Benz, who passed away March 6, 1914. Her devoted sister,
ALICE.

COHON—Leon. In memory of a loving father.

HANOVER—Aaron. In loving memory of our devoted father who died March 6, 1915.
CHILDREN.

KIDD—Grace. In cherished remembrance of a loving wife and mother who passed on March 6, 1928.
WILLIAM AND RUTH KIDD AND BROTHERS.

McKEE—David. In sad and loving memory of the beloved husband of Barbara McKee and father of Jane Weston and Agnes Whitefell. Laid at rest March 6, 1928.

MANHEIMS—In loving memory of my beloved husband, Abraham, died March 6, 1913.

MANNHEIMER—Moses. In loving memory of Moses Mannheimer, who departed this life, March 6, 1921.
WIFE, DAUGHTER AND SISTER.

NEWMAN—In memory of dear sister Lillian, died March 6, 1914.
CHARLES NEWMAN.

RAYVED—Augusta Jean. In everlasting memory of our dearly beloved sister and daughter who passed to eternal life March 6, 1926.

ROSENBAUM—Maurice. This tribute of unfailing love is inscribed to the memory of my dearly loved Maurice on his birthday. Precious memories of our companionship will linger while life lasts.
ROSETTA ROSENBAUM.

SANFT—Freda. In loving memory of our daughter, who died March 6, 1928. Mourned by those who loved her.
FATHER, MOTHER, SISTER, BROTHER AND TEDDY.

SCHWEITZER—Dora. A tribute to the beautiful memory of our beloved mother. You will never be forgotten, mother dear.

SIMON—Rudolph. In sacred and cherished memory of my beloved husband, who died March 6, 1925.
MARTHA SIMON.

SQUIRE—Arthur L. In memory of our beloved friend, Arthur L. Squire, who died March 6, 1926.
THERESA REICH, EDWARD BENSON.

SQUIRE—In loving memory of Arthur Lucas Squire. Died March 6, 1926.

WOLKOWITZ—Martha. In sacred and loving memory of my darling wife.
HARRY.

Announcements of deaths may be telephoned to Lackawanna 1000 until midnight. New Jersey residents may telephone Mulberry 3300 between 8:30 A. M. and 6 P. M., Westchester residents White Plains 3300 between 9 A. M. and 6 P. M.
RATE: $1.50 an agate line; $1.75 Sunday.

MONUMENTS AND MAUSOLEUMS.

THE NEW KENSICO MAUSOLEUM
is available for immediate temporary or indefinite use.
CHAPEL for SERVICES. HEAT, LIGHT AND CONSTANT ATTENDANTS
Details and photographs at New York Office
103 PARK AVE.
Cor. 41st Street
TELEPHONE: ASHLAND 4771

UNDERTAKERS.

WHEN DEATH OCCURS
Call—TRAfalgar 8200
FRANK E. CAMPBELL
"The Funeral Church" Inc. (NON-SECTARIAN)
Broadway at 66th Street, N.Y.

RIVERSIDE
America's Beautiful Funeral Chapel
DIGNIFIED—MODERATE COST
Amsterdam Avenue at 76th Street
Phone Endicott 6600

CEMETERIES.

THE WOODLAWN CEMETERY
Offices, 20 East 23d St.
Lexington Av. Subway to Woodlawn (233d St.)
Telephone Olinville 4300 or Algonquin 4470.

FOR FAMILY RECORDS.

By purchasing a rag paper copy of The New York Times, of which a limited edition is printed each day, family records of births, deaths, engagements and marriages announced in the regular city edition may be preserved indefinitely. Weekday edition, per copy, 75 cents; Sundays, $1.25. —Advt.

SAYS DOCTORS FAIL IN TUBERCULOSIS AID

Head of Health Group Asserts Some Lack Courage to Tell Patients of Disease.

TREATMENT THUS DELAYED

Dr. R. A. Hibbs Declares Sunlight Has Not Yet Conclusively Proved Its Curative Value.

Addressing the medical students who form the bulk of the audiences at the three-day tuberculosis symposium held under the auspices of the College of Physicians and Surgeons at the Medical Center, 168th Street and Broadway, and which concludes today, Dr. Linsly R. Williams, president of the New York Tuberculosis and Health Association, asserted that the administrative control of tuberculosis can not be accomplished without the active cooperation of every practicing physician. He propounded the question as to why the percentage of early cases undergoing treatment at hospitals and sanitariums is still low in comparison with the more advanced cases.

One reason, he said, is that some doctors refuse to diagnose an early case as tuberculosis because of lack of moral courage to tell the patient, because of ignorance, or because they do not want to lose a patient.

"Finally," he continued, "the patient goes to a drug store to get something to help him. A district nurse sees him and takes him to a dispensary. The dispensary doctor gets $5 an hour and the County Medical Society goes wild and says 'That's State Medicine.'"

Dr. Williams also denounced the physician who refuses the Health Department's offer of sanitary supervision in a tuberculosis case because he wants to continue making calls on the patient, and who then neglects the case.

"He makes another call, the patient is low in funds and tells him not to call again unless he is sent for, and six months later another letter comes from the Health Department asking the physician if he wants to continue supervision of the case. The result is that for more than five months the case has gone with no supervision at all. I've seen it happen often."

Dr. Charles Hendee Smith presented evidence "to refute the statement that tuberculosis is innocuous in childhood." He urged that the slight physical signs of the disease in children need the greatest possible attention given them in making a diagnosis and he gave case histories to show that children with the active disease need the rest cure as well as adults.

Dr. Russell A. Hibbs, who spoke on tuberculosis of the joints, said that there has been as yet no proven curative value in heliotherapy, or treatment by sunlight, for this form of the disease. He urged the operative treatment, eliminating mobility in the joints, as the best cure.

Other speakers were Dr. John M. Hanford, Dr. John Miller and Dr. Benjamin P. Watson.

Hebrew Orphan Home Fete May 11.

The fifteenth anniversary of the Hebrew National Orphan Home, the largest Jewish orthodox orphanage in this country, located at 407 Tuckahoe Road, Yonkers, will be celebrated on May 11, 12 and 13 at the 165th Regiment Armory, Lexington Avenue and Twenty-sixth Street. A bazaar and theatrical performance will be held. On May 26 another celebration will take place at the Century Theatre. Justice Aaron J. Levy, president of the orphanage, will be the speaker at the theatre.

BUSINESS OPPORTUNITIES

Bank and business references required. Rate $1.00 an agate line daily; $1.15 Sunday.

CAPITAL WANTED.

ASSISTANT TO PRESIDENT WANTED BY established New York corporation whose product is used by the largest concerns in New York City; after seven years' experimental work this product has been perfected to the point that we are oversold, and the future of the company is unlimited; an investment of $6,000 is required, and this money is used for the purchase of additional equipment; substantial interest given right party and salary in keeping with position to proper executive; unquestionable bank references. B 168 Times.

PARTNER WANTED.

Established sports dress house, better grade merchandise, seeks partner; manufacturer or designer preferred; investment required. X 2432 Times Annex.

A PLAY IN THE MANNER OF "Road to Rome," the successful hit, requires moderate capital for immediate production; offices, publicity director and manager, with sound theatrical experience, at play's disposal. P 418 Times.

OPPORTUNITY IN PROFITABLE BUSIness, engineer, 24 years' experience, specialist in manufacturing of taper roller bearings, wishes to establish business, desires partner. B 162 Times.

CAPITAL OR PARTNER WANTED IN OLD established wood working mill in Westchester County. P. O. Box 330, Port Chester, N. Y.

PARTNER, FUR DYEING BUSINESS, fast growing; capital needed. X 2415 Times Annex.

FIRST MORTGAGE, $25,000 ON BUSINESS and residential property in Westchester County. P. O. Box 330, Port Chester, N. Y.

PARTNERSHIP, INVESTMENT $10,000; wonderful possibilities; yearly business $100,000. Afternoons Ashland 1029.

MAN, 42, WILL INVEST $1,500 TO SEcure position $45 week. Edmond Gross, Apt. 55, 930 Fox St., Bronx.

UNUSUAL OPPORTUNITY FOR RIGHT man; investment $2,000 required. Room 683, 1,440 Broadway.

CAPITAL TO INVEST.

SALESMAN, 30, MARRIED, WILL INVEST small capital sound business needing expansion or capable associate; manufacturing preferred; full details. B 163 Times.

EXECUTIVE SALESMAN WILL MAKE investment in going manufacturing business. B 152 Times.

Financing.

JOHN L. HART CORPORATION,

FACTORS,
119 West 40th St. New York City.
Telephone Pennsylvania 8171.
Manufacturers, importers or wholesalers requiring additional capital for expansion should communicate with us.

WANTED—MISCELLANEOUS.

HOTEL.

A WELL-KNOWN AND SUCCESSFUL HOTEL OPERATOR IS DESIROUS OF LEASING, WITH OPTION OF PURCHASE, A RESORT HOTEL, PREFERABLY IN NEW ENGLAND, WITH OR NEAR GOLF COURSE, OR WOULD CONSIDER MANAGEMENT OF FIRST-CLASS HOUSE ON PERCENTAGE BASIS. PLEASE DO NOT WASTE YOUR TIME ANSWERING THIS ADVERTISEMENT UNLESS YOU HAVE A REAL HOTEL TO OFFER. F. X., 2404 TIMES ANNEX.

BUSINESS CONNECTIONS.

AMBITIOUS MAN

Splendid opportunity offered man who has put aside some of past earnings with view to starting own business.

Dining car bought on instalment plan will bring immediate revenue and substantial profits first year; small first payment required; lowest overhead in cooked food business.

EXPERIENCE UNNECESSARY.

Hundreds of men have left salaried jobs to own dining cars. Many have become rich.

WHY DON'T YOU?

Write, telephone or call on us for complete information and descriptive literature.

P. J. TIERNEY SONS, INC.,
Largest Dining Car Manufacturers in the World, 188 Main St., New Rochelle, N. Y.
Phone New Rochelle 8580.

THE WONDER CAR.

WANTED—ITEMS OF MERIT AND GENeral household use to add to our line of manufacture; patents purchased outright or manufactured and sold on a royalty basis; we will also purchase machinery and tools with the right to manufacture such items as come within our lines. U. S. MFG. CORP., Decatur, Ill.

YOUNG EXECUTIVE HAVING LIQUIdated own rayon underwear manufacturing plant, is open for mill representation of a strong line; have all accounts; can begin doing business at once; give details and appointment in letter. B 160 Times.

MANUFACTURING COMPANY DOING national business opening offices throughout the country; responsible parties with $5,000 for equipment will be considered; large permanent returns. Apply Suite 925, 153 West 42d.

STEWARD, FORMERLY CHEF, AT PRESent managing country club; wife housekeeper if her service should be desired; highest references; wish to make a change. X2380 Times Annex.

CONTRACTOR OFFERED INTEREST LAKE development project for services. M. L., 169 Times.

BUSINESS CONNECTIONS.

CERTIFIED PUBLIC ACCOUNTANT WILL purchase clientele of retiring accountant. B 106 Times.

Distributors Wanted.

DISTRIBUTERS WANTED FOR NEW York, New Jersey, Long Island, Pennsylvania and New England States, handle our exclusive auto necessity; investment for merchandise required; opportunity for right man. New York office, Suite 800, 235 4th Av.; Newark (N. J.) office, 441 Central Av.

Stores, Departments & Concessions For Rent.

HALF STORES WITH SHOW WINDOW for rent at following locations: 33d St. near 5th Av. and 6th Av. near 42d St.; suitable for dresses, millinery, hand bags, jewelry; immediate possession. Apply 170 5th Av., Room 801.

FOR SALE.

Stores and Shops.

CIGAR, NEWS STAND, LARGE HOTEL; sacrifice account of sickness. Mulvey, 1,476 Broadway.

Hotels and Furnished Room Houses.

$15,000—TWENTY-ONE-ROOM HOUSE, 3 porches, fully furnished; good condition; excellent rooming or boarding house; five houses from ocean on Broadway, Ocean Grove. Phone Orange 6951 or write 11 Washington Terrace, East Orange.

19 YEARS' LEASEHOLD IN WEST 80S. 6-story elevator apartment, furnished, 75 rooms, showing large profits, can be bought at very low price; easy terms. Silverman, 101 West 31st, Room 1211. Longacre 6776.

FURNISHED 42-ROOM HOUSE, CENTRAL Park West; lease 10 years; suitable terms arranged; substantial profits. Crowe, Times Building.

WILL LEASE 75-150 ROOMS. HOTEL will put up year's rent security. Walt, 1,814 Park Av. Harlem 1456.

ADJACENT PENN STATION; LONG lease; established business; easy terms. Ames & Co., 420 Madison Av.

PARK AV. APARTMENT HOTEL TO lease; large profits; principals. Geria, 1,440 Broadway.

72D, 14 WEST, 2-ROOM APARTMENTS; net income $8,000; lease. Endicott 8158.

Restaurants and Tea Rooms.

GOING INTO BUSINESS? WE DESIGN, build, equip stores completely; time payments. Ganzer, 845 West 35th. Medallion 4780.

RESTAURANT (SERVICE), TIMES SQ.; $1,600 weekly; 140 chairs; $4,500 required. Chickering 3860.

FINE, BUSY TEA ROOM WILL BE SOLD to highest bidder; excellent location theatrical and business district. B 154 Times.

RESTAURANT, WEST 50TH ST., GOOD; will equipment free; sacrifice; other business. Babcock, 70 West 50th. Circle 2522.

Garages.

GARAGE, WEST BRONX, FOR SALE; long lease; about $6,000 required; wonderful proposition; split in partnership. E. S., 582 Times.

Patents.

TELEPHONE ACCESSORY PATENT NO. 1,622,061; small capital required; millions needed; sell outright $500. B 334 Times.

Miscellaneous.

MEAT MARKET, CONNECTICUT, ONLY one in restricted section; long lease; rent $60; reason selling, other interests; good oportunity; no brokers. Call evenings, Billings 6840.

OPPORTUNITY TO START IN BUSINESS for yourself; cigarette and gum vending machines; small investment; excellent income. Victor Vending Machine Corp., 72-74 Willoughby St., Brooklyn.

ESTABLISHED SMALL EMPLOYMENT agency available to person of character and ability; consider part or entire purchase; owner to accept business opportunity in another field. V 800 Times Downtown.

SOMETHING ENTIRELY NEW. Chocolate-vending machines that pay you well to own. The Serving Machine Co., 265 Canal St.

FOR SALE—VALET BUSINESS IN ACTIVE neighborhood. Apply Mr. Naylor, Hotel Judson, 53 Washington Square S. Spring 5360.

WILL SELL COMPLETE WINDOW DRESSing business and equipment; good price for quick purchaser. R 380 Times.

CAMP CASINO, SWIMMING POOL, BOATS. Klaneeda Honebein, 385 Hudson St. Decator 9157.

PUBLIC STENOGRAPHER, MULTIGRAPHing office; 42d St.; exclusive concession; sacrifice. B 166 Times.

BUSINESS SERVICE.

ELSTONE CO., INC.,

BUSINESS CONTACTS.
17 EAST 42D ST.
Phone Vanderbilt 2795. Suite 1110.

CORPORATIONS ORGANIZED NEW YORK, New Jersey, $90; Delaware, $80; includes fees and outfit. Marks, 1,545 Broadway Chickering 1622.

SALES LETTERS, BOOKLETS, &C. Reasonable. Pratt, 220 W. 42d. Wis. 2141.

BUSINESS LOANS.

BUSINESS AND PERSONAL LOANS.
BORROW $100, $200, $500 OR MORE FOR ONE YEAR OR LESS. MONTHLY PAYMENT PLAN (weekly if requested).
Secure Booklet "HOW TO BORROW."
THE MORRIS PLAN COMPANY.
Resources over $47,000,000.
MAIN OFFICE, 23 WEST 42D ST.
BRANCHES
NEW YORK: 222 Broadway, 4 Union Square, 262 Grand St., 201 East 149th St., 940 Southern Boulevard, 35th St. and 7th Av., 1,413 5th Av. near 110th St.
BROOKLYN: 198 Montague St., 804 Manhattan Av., 1,068 Pitkin Av.
Under supervision of State Banking Dept.

YOU GET THE FULL AMOUNT.
Merchants and salaried men may borrow $100, $200, $300 or more for one year, monthly payment plan, and get full amount; no deduction in advance.
GOTHAM LOAN COMPANY,
INDUSTRIAL BANKING,
208 Broadway, corner Fulton St., New York.

WE ADVANCE 80 PER CENT
on your outstanding accounts
without notifying your customer.
THE FINANCE TRUST,
25 West 45d. Suite 1412. Bryant 9644.

ACCOUNTS RECEIVABLE DISCOUNTED on DIGNIFIED and SATISFACTORY basis
Absolute confidence assured.
271 Madison Av. Caledonia 4788.

MADISON INDUSTRIAL CORPORATION.

TRADE ACCEPTANCES DISCOUNTED, RIALTO SECURITY CORP., 1,560 B'WAY.

WANAMAKER PLACE AT 9th STREET
Broadway to Fourth Avenue—9th to 10th Street
Wanamaker's
Formerly A. T. Stewart
STORE OPENS AT 9
STORE CLOSES AT 5
Wanamaker's
Formerly A. T. Stewart
Telephones
General—STuyvesant 4700
Personal Service—GRAmercy 6200

Gentlemen! Some $45 to $60 Suits

With one and two pairs of Trousers
Are newly offered at a low of
$34.50

FABRICS
Worsteds . . . unfinished worsteds . . . cassimeres.

PATTERNS
Stripes . . . mixtures . . . plaids . . . checks . . . plain blues.

MODELS
Two and three button jackets . . . single or double breasted . . . one or two pairs of trousers.

SIZES
34 to 46 for men and young men . . . of all builds . . .

PLACE
Street floor, new building, Avenue side from Eighth to Ninth Street.

125 of $45 Grade
250 of $50 Grade
100 of $55 Grade
65 of $60 Grade

From four good makers . . . who came to the end of their making seasons with an overstock . . . and came to us to solve the problem . . . and as there is no closed season on buying fine clothes, we bought these at savings to sell them at savings . . . So we offer $45 Suits at a saving of $10.50 and $60 suits at a saving of $25.50 . . . suits for year 'round wear, from makers who have been on our books for years . . . your assurance of satisfaction in quality and wear is the Wanamaker label.

Ready this Morning at 9 o'Clock
WANAMAKER'S—Street floor, new building

FROM THE FOUNDER'S WRITINGS

It Is Rather Hard to Get a Lamp to Begin to Burn

It takes gentleness and patience until the whole wick is kindled with light to keep it from going out. Surely, we should take even more time and pains in our homes, with little children and others who work with us, who are seeking to be lighted up when they come with questions and want to know something. Do not "blow out" the little flame that needs to be encouraged. It is a privilege to have a chance to help even one person every day.

John Wanamaker

New Printed Silks

Crepes de Chine! Radium Silks! Chiffons!

$1.95
The $3 Grade

The kind of silks you don't have to feel . . . you know the instant you see them that they are extraordinary at $1.95 yard!

Fascinating Patterns! Beautiful Colorings!

Flower prints . . . and in what variety! Very realistic or effectively treated in the modern manner. Geometric designs. The important pen-drawing type of prints . . . fruits and foliage designs, too.

WANAMAKER'S—First floor, old building

The New Hats of Paris

A Formal Presentation of the New Mode as interpreted by the Foremost Modistes of Paris—and imported by Wanamaker's!

THERE'S a decided change in Millinery Fashions—and, moreover, there's a decided difference of thought among the modistes—so that's why the new hats are fascinating—and why there's really something NEW!

The Wanamaker Presentation is a complete review of this New Mode—as it will include the original Paris models of

CAROLINE REBOUX — AGNES — ROSE DESCAT
LE MONNIER — GOUPY — MARIE CHRISTIANE
MARIE ALPHONSINE — MARIA GUY — FLORENCE WALTON

Reproductions of the Paris models are made in our own *atelier*—and fitted individually in the Paris manner by our own *Premiere Parisienne*—

AT PRICES STARTING AT $25

WANAMAKER'S—Second floor, old building

EASTERN RUGS | *374 Hurt or "Off Color"*

at fractions of their prices if perfect

. . . hurts may be slight, and colors may be off just a trifle . . . but these rugs cannot go into our regular stock . . . they are plainly marked with a tag which reads "Defective" if the rug is hurt, or "Rejected" if the rug is off-color . . . and the price tags show prices far under the price if perfect.

On Sale at 9 o'clock this morning. No Mail or Telephone Orders can be filled. None reserved, and none will be sent C. O. D.

Small & Medium Size Eastern Rugs

$5 $15 $25

Room Size Eastern Rugs

$56 $95 $146

Individual Rugs

Name	Size	Sale Price	Name	Size	Sale Price
Kermanshah	10.8x8.8 ft.	$ 95	Chinese	15x11 ft.	$225
Chinese	14x10 ft.	$145	Kermanshah	11.11x8.3 ft.	$275
Sparta	12.1x10.7 ft.	$150	Sparta	20.3x10 ft.	$295
Oushak	13.9x10.1 ft.	$175	Sarouk	12x9 ft.	$325
Khorrosan	16x13 ft.	$175	Chinese	18x12 ft.	$350
Asia Minor	15.3x9 ft.	$195	Sparta	16x14 ft.	$375
Serapi	18.2x9.10 ft.	$175	Hereke	16.5x11.6 ft.	$450
Asia Minor	15.7x11.2 ft.	$225	Sarouk	16.6x9.10 ft.	$475

WANAMAKER'S—Third gallery, new building

A Great March Sale

1096 Women's and Men's Silk Umbrellas

$2.95 to $5.95
The $3.75 to $16.75 Grades

1096 reasons why you'll welcome the rainiest Spring weather . . . handles that you'll grip with enthusiasm . . . composition in many colors . . . pearl-like or carved or modeled after the strangest of birds and beasts . . . crook handles, too, with many individual quirks. A variety of lengths and styles . . . coverings of plain color taffeta or stripes or plaided patterns in bright shades.

RED - GREEN - BROWN - PURPLE
NAVY BLUE - BLACK
—And Combinations Innumerable

200 Men's Umbrellas
$2.95 to $5.95
The $3.75 to $16.75 grades

Personal Service will fill Mail and Telephone Orders, call GRAmercy 6200

WANAMAKER'S—Thoroughfare, street floor, old building

Look to your Fireplace!

Here are Lower Prices for the Necessary Fittings

$12 to $20 Wrought Iron Andirons, $9 to $15, Swedish finish.

$13 to $20 Matching Fire Sets, $9.75 to $15.

$5 to $11.25 Cast Iron Andirons, $3.75 to $8.50.

$4.75 to $11 Matching Fire Sets, $3.50 to $8.25.

$7.25 Fire Screens, $5.25. Black screen, four panels, 30 inches high . . . brass handles and tips.

$4 Brass Fire Lighters, with tray, $3.

$5.75 Wood Holders, $4.25. Black iron, with brass handles.

Seventh gallery, new building

There's Still Time to Order

Heat Proof Table Pads

$6.75
The $9.75 Grade
Up to Size 48x65 Inches

Scientifically constructed pads . . . guaranteed heat and moisture proof . . . covered on one side with fine quality green suede cloth and on the other side a white non-cracking washable fabric. Made in two conveniently hinged pieces that fold neatly when not in use.

Round Pads
All sizes up to 48 inches. The $7.50 grade $4.75
All sizes up to 54 inches. The $8.75 grade $5.75

Separate Leaves
Up to 12x48 inches. The $1.75 grade $1.25
Up to 12x54 inches. The $2 grade $1.40

When ordering by mail please send paper pattern of table top . . . at your request by mail or telephone a special table-measuring form will be sent to you.

Personal Service will fill Mail and Telephone Orders. Call GRAmercy 6200

WANAMAKER'S—Street floor, old building

PHONE REVENUE HERE $180,908,592 IN YEAR

New York Company Reports Gross Income of $42,639,595, Net of $29,169,020.

$9.82 A COMMON SHARE

President McCulloh Tells of Increase in Service in With Innovations.

158,370 NEW TELEPHONES

Expenditures for Plant Improvement Totaled $71,981,827—Cables Extended and Tested.

The New York Telephone Company reports for 1928 telephone operating revenues of $180,908,592 and net operating revenues after expenses of $51,414,675. Uncollectable operating revenues were $856,065, taxes on operations were $13,164,313, and non-operating income was $5,245,295, leaving a gross income of $42,639,595. Net income after all charges was $29,169,020, equal after preferred dividend to $9.82 a share on the 2,806,000 common shares outstanding. The surplus after dividends was $5,096,020.

Because the 1927 income statement included revenues and expenses applicable for nine months to the properties of the company in New Jersey, which it sold on Oct. 1 of that year, there are no comparisons available for the items of the 1928 statement.

President James S. McCulloh, in his report to the stockholders, said that "the aims of your company for the year 1928 in anticipating and meeting the service needs of customers were realized to a very satisfactory degree.

"The net increase in number of telephones was 158,370, and the average daily telephone calls handled was 11,393,000, an increase in the average daily calls of 750,000.

"The efforts of a trained personnel, augmented by day to day tests and inspection of the plant and the adoption of improved types of construction, methods, operation and appliances, resulted in telephone service of ever increasing dependability, attractiveness and scope."

Service Improvement Introduced.

Dependability of service was increased in 1928 by the following improvements, Mr. McCulloh said:

"Considerable open wire was replaced by cable construction so as to provide added protection from storms and lightning.

"Submarine telephone cables were all removed from the East River, New York City, and new cables were placed in tunnels, thus affording greater security against service interruptions.

"A method of forcing dry nitrogen gas under pressure into telephone cables so as to detect defects in cable sheaths promptly and thus forestall possible cable failures was introduced. The greatly increased use of cable in the plant makes this new method particularly valuable."

Among the factors which have increased the "attractiveness" of telephone service, Mr. McCulloh cites the introduction of new mechanisms and refinements in operating methods and practices, the courtesy required of employes, efficiency in transmission and reduction in operating time for toll calls and improvements in appearance and convenience of public installations of various sorts.

Referring to the increased scope of the service, Mr. McCulloh said that the net addition of 158,370 telephones made the total number of telephones owned and operated at the end of the year 2,470,665; the transatlantic service was extended; time of day service, for a charge, was inaugurated on Aug. 15, and the average daily calls for time of day attained 32,000 at the end of the year. Telephone typewriters connecting with any number of similar machines over telephone circuits were installed for the New York Police Department and some prominent financial and business institutions, a service which is expected to greatly increase.

Extension of Dial Service.

"Dial service has been extended by the opening of nine new offices in 1928, including the replacement of the Madison Square and Morningside manual switchboards," the report said. "Dial offices served 597,123 telephones at the end of the year, an increase of 91,657. The average daily telephone calls handled in dial system offices was 2,578,000. While dial service has been rapidly extended in larger cities, plans have been completed to furnish this service in some smaller communities. Two such offices were established in 1928, one at Delmar and the other at Whiteboro. Private branch exchange development was increased by 41,102 telephones to a total of 699,840. In August, 1928, your company entered into agreements with the Western Union Telegraph Company and with the Postal-Telegraph-Cable Company providing for the interchange of wire and plant facilities with these companies.

"Gross expenditures in 1928 for plant additions, betterments and replacements amounted to $71,981,827, the principal expenditures being for land and buildings, $4,939,972; central office equipment, $18,502,848; station equipment, $24,677,199; exchange lines, $18,166,381, and toll lines, $4,788,249. Your company's investment in land and buildings at the end of 1928 was $91,688,573, and the total number of owned buildings was 166.

"Important extensions to the toll plant were made both for additions and for replacing open-wire construction. One hundred and fifty-six thousand miles of wire were added to the toll cable plant during 1928. This is in conformity with the general plan of toll cable extensions which is being carried on by your company and throughout the Bell System."

Rate Action Awaits Decision.

Referring to rate litigation, Mr. McCulloh said that "the taking of testimony in the suit brought by the company in the United States District Court to restrain further enforcement of the inadequate rates fixed by the Public Service Commission was concluded on Sept. 10, 1928. Briefs have been submitted by all parties and the suit now awaits the decision of the special master appointed by the court.

"Employes continued to avail themselves of the various thrift opportunities offered by your company by authorized pay deductions. At the close of the year, 31,543 employes having had six months' service were purchasing 100,180 shares of American Telephone and Telegraph Company stock. This represents 68 per cent of the eligible employes, an increase during the year of 8 per cent. Deposits to their savings accounts were authorized by 20,110 employes, the annual value of the wage deductions being $3,404,364. Standard life insurance policies amounting to $5,084,876 were being carried by 2,177 employes, premiums being paid by the company by means of authorized pay deductions.

"Theodore N. Vail bronze medals were awarded to Miss Margaret K. Mather and Harvey J. Vanderlyn in recognition of unusual acts of service. Payments under the plan for employes' pensions, disability benefits and death benefits amounted to $1,154,274 for the year."

Total assets on Dec. 31, 1928 were $639,537,585, current assets were $30,467,828, current liabilities $16,251,651, and surplus $49,069,775.

CITY FIGHTS $1 RATE BY BROOKLYN GAS CO.

Meets Contentions of Borough Concern Which Acted After Brooklyn Union Lost.

The supplemental brief filed last Friday with the Public Service Commission by counsel for the Brooklyn Borough Gas Company, protesting that the company's minimum charge of $1 a month for the first 200 feet of gas or less was a fair charge, was answered yesterday in a brief filed by Corporation Counsel Nicholson and his assistants, M. M. Fertig and Judson Hyatt. The new action was the result of the commission's refusal to permit the Brooklyn Union Gas Company to make a minimum charge, and William L. Ransom, in behalf of the Brooklyn Borough Company, contended that there was a vast difference between the two companies. It was the view, evidently, that the commission, which is still considering the Brooklyn Borough case, might refuse to permit the company to continue making the minimum charge which has been in effect since Aug. 1, 1927.

The city's new brief says that there is no substantial distinction between the cases of the Brooklyn Borough and the Brooklyn Union companies, that they are alike in every fundamental respect, that both presented the same kind of cost allocations and both were opposed by the same kind of cost analysis.

The brief contains figures showing that on Dec. 31, 1926, the claimed investment of the company was $6,129,325.90 and that the adjudicated value was $10,080,459.30. According to the conclusions of the city, reached through exhibits offered by the company, there was an increase of 12.02 per cent in the sales for the first four months of 1928 over the same period in 1927, and that the net operating income for the four months period grew from $148,527.18 in 1927 to $253,881.39 in 1928. It is asserted that the company in 1927, even under the old rates, would have made 10.2 per cent on the cost of its property and 6.2 per cent on even the so-called adjudicated value with its $900,000 going value and reproduction cost on present prices that during the first four months of 1928 the company made 70.93 per cent more under the new rates than it made the year before under the old rates, and that even under the old rates the company, due to a 20 per cent increase in business and other causes, would have made 35.93 per cent more than it had made in the year before.

DISPUTES FIGURES BY EDISON COMPANY

Engineer Tells Public Service Board Valuation Estimates Are $102,111,595 Too High.

Hearings on the complaint of John F. Hylan, as Mayor, filed in 1923, that the rates charged by the New York Edison Company were too high were resumed yesterday before the Public Service Commission. William McClellan of the engineering firm of Stone & Webster, the commission's expert, submitted figures showing that the reproduction cost of the company's property, as estimated by the company, was $102,111,595 higher than his estimate. The company's estimate was $347,686,379 and that of Mr. McClellan was $245,574,784.

E. G. Blakeslee, chief counsel for the commission, obtained from Mr. McClellan statements showing that the estimate of the company that the value of its land, put at $12,769,904, had been accepted as accurate, as was the estimate of the company concerning the value of its underground distributing conductors and meters. The figures for the cost of administration, legal and miscellaneous expenses during construction work were increased from $3,584,487 to $4,000,022.

In nearly all other respects Mr. McClellan's estimates were much lower than those of the company's engineers.

Assistant Corporation Counsel Joseph P. Morrissey waived temporarily the right to cross-examine, and counsel for the company joined with Mr. Morrissey in asking time to examine the records submitted. Commissioner Pooley adjourned the hearing until March 20.

Ice Knocks Heligoland Rock Into Sea

HAMBURG, March 5 (AP).—Heligoland Island, Germany's sea fortress which was dismantled by the Allies after the war, has been greatly damaged by large drifting ice floes. This fortress of rock and concrete is so shorn of its former strength that the floes have caused more than 2,000 cubic feet of rock to crumble into the sea.

Name Lindbergh Saves Man From Fine in Police Court

ASBURY PARK, N. J., March 5 (AP).—His name was the only thing which prevented Eric Lindbergh, 30, of this city from being fined in Police Court today after he had pleaded to a charge of being drunk and disorderly.

"Are you related to Colonel Lindbergh?" asked Magistrate Louis I. Tuman.

"No, sir, I don't go swimming in the air," was the response.

"Well," mused the judge, "anyhow I couldn't fine a man with such a distinguished name. Sentence suspended."

ROCKEFELLER AIDE SURE OF OIL VICTORY

Aldrich "Absolutely Certain" of Ousting Stewart, but Is Silent on Successor.

DISAVOWS ANY OTHER AIM

Counsel Denies Curb on Competition of Indiana Company With Other Units Is Sought.

Special to The New York Times.

CHICAGO, March 5.—Winthrop W. Aldrich, leader of the forces of John D. Rockefeller Jr. in the fight to oust Robert W. Stewart as chairman of the Standard Oil Company of Indiana, was "absolutely certain" today of victory in the voting on Thursday as he granted his first interview since bringing his proxies to Chicago.

But with a repeated "I can say nothing about that," Mr. Aldrich dismissed every question seeking to learn the name of a proposed successor in Colonel Stewart's job, which pays $125,000 a year. Mr. Aldrich also refused to say whether the remaining eight directors of the board would be re-elected or some of them deposed along with Colonel Stewart. He declined likewise to discuss candidates for the two vacancies which already exist on the board.

What Mr. Aldrich did say was this:

"We have not yet decided the exact state of the board, but we shall not make any drastic changes in the personnel."

No Aim to Curb Competition.

Richard E. Dwight, law partner of Charles Evans Hughes, chief of the Rockefeller counsel in the Stewart war, interjected with a statement that there was no disposition whatever to interfere with the continuous prosperity of the company, and he desired especially to spike any rumors that the underlying purpose of the battle was to curb the Indiana company's activities in territories heretofore considered as belonging to other Standard Oil companies.

"We disavow completely," Mr. Aldrich added, "any intention of doing anything here except to eliminate Colonel Stewart and his interest from the company. We have not the slightest disposition to interfere with the present management of the company."

Although Mr. Aldrich would not verify or deny reports that E. G. Seubert, president of the company under Colonel Stewart, was to be retained, the reports persisted that the office of chairman, held by the Colonel, would be discontinued, and Mr. Seubert left to operate the company as the chief executive officer.

Dr. William M. Burton, former president, and Franklin Martyn, former general counsel, also are spoken of as likely recipients of directorships.

It is considered certain the Rockefeller forces will make no effort to bring an executive from one of the other Standard companies. The Rockefeller policy has been to promote men from the ranks whenever a vacancy on the board of directors appeared, and it is believed that the Rockefeller proxies will be voted in some such manner. Two of the present directors may fall of re-election. It was reported at the Standard Oil offices today, one of them being L. L. Stephens, who was made general counsel and a director by command of Colonel Stewart a short time ago, and the other Allan Jackson, vice president in charge of sales, who has been most actively partisan in Colonel Stewart's behalf.

May Ignore Aid to Stewart.

The fact that the entire board of directors supported Colonel Stewart, and signed a letter sent to all stockholders urging Stewart's retention, apparently is not considered lese majesté by the Rockefeller forces.

"We appreciate the position in which employes of the company were put into in supporting Colonel Stewart," said Mr. Aldrich today. "I don't mean that as a reflection upon Colonel Stewart. It is just an obvious fact."

Having spent two days in verifying his 16,000 proxies, and learning how many of the stockholders signing them had later gone over to Colonel Stewart, Mr. Aldrich was admittedly in a position to tell the extent of the Rockefeller victory, but he begged leave not to give the exact figures as he knew them, because he said he did not want to offend Colonel Stewart and the other employes of the company.

"They have extended us every courtesy in checking our proxies," Mr. Aldrich said. "The work has gone ahead swiftly with complete friendly relations between us, and we would be ungrateful indeed if we sought at this time to issue argumentative statements."

Asked to comment on published reports that the Rockefellers had proxies covering between 4,250,000 and 4,500,000 shares of the stock, against 3,200,000 held by Colonel Stewart, Mr. Aldrich said there was no way of telling the figures, for they had not yet completed the checking of the proxies of both sides.

"However, I said in New York," Mr. Aldrich declared, "that we hold proxies for more than 50 per cent of the stock, and I repeat that statement now. I don't know how many of these will be revoked by later proxies given to the other side. But we never had any fear of the outcome, and we have none now."

There are some 7,237,000 shares of the stock outstanding, and 50 per cent of this figure would mean that Mr. Aldrich had brought proxies for about 5,450,000 shares.

Colonel Stewart is determined to fight to the last hour, his assistants said today. Many of them admitted that he is defeated, but he has not acknowledged that fact to his closest friends, it was said.

WON'T DENY PLAGUE BOMBS

British War Minister Says There Is "Suspicion" Germans Used Them.

Wireless to THE NEW YORK TIMES.

LONDON, March 5.—The recent allegation of the army surgeon, Sir Berkeley Moynahan, that Germany used plague-germ bombs during the great war had an echo this afternoon in the House of Commons.

"Cannot you refute this latest war lie?" demanded Commander J. M. Kenworthy, Laborite, of the War Minister, Sir Laming Worthington-Evans. The War Minister advised Commander Kenworthy to read Chapter XVII of the official British history of the war.

"I have read it," replied the Commander.

"So have I," was the War Minister's response, "and I am not prepared to say whether the allegation is true or not."

Commander Kenworthy then remarked that there is no evidence in Chapter XVII that the Germans used plague bombs.

"That is true," replied the War Minister. "There is no evidence. There is a suspicion."

Deserter and Wife Work to Repay the Navy $124,036 Stolen by Officer Who Repented

Five years ago Lieutenant Irvine R. Brown, Supply Corps, U. S. N., disappeared from the battleship of the United States fleet on which he was serving. At the same time a payroll of $124,036.15 was missing.

Lieutenant Brown joined his wife and his three children soon afterward. To Mrs. Brown he confessed he had stolen the payroll and deserted. In a few months she prevailed upon him to return what money was left and to give himself up. He did so. The government got $85,000 back and Brown was sentenced to four years in naval prison at Portsmouth, N. H.

During those years Mrs. Brown worked. Every cent she could spare from living expenses she turned over to the government. When Brown left prison he joined her. Both are working in a chain restaurant in Brooklyn and paying back to the government what they can.

Mrs. Brown also handed over presents that had been given to her by her husband before the theft. These included a diamond ring and $2,000 in Liberty bonds. But there is still money owing.

Yesterday a Federal attorney brought suit in Brooklyn Federal court against Brown to recover the remainder. The procedure is an effort to obtain a judgment, it was said, by which the Navy Department can liquidate the various jewels, bonds and other goods turned over by Mrs. Brown.

PLAN HIGHEST HOTEL IN COLUMBUS CIRCLE

Veronica Corporation Files Design for 60-Story Edifice, Second Tallest in World.

COST IS TO BE $8,000,000

Structure Will Replace American Circle Building Where Broadway and Central Park West Meet.

Plans were filed yesterday with the Manhattan Bureau of Buildings for a sixty-story hotel to occupy the site of the two-story American Circle building at the intersection of Broadway and Central Park West owned by the Varonica Realty Corporation of which Martin F. Huberth is president. Mr. Huberth said that the site was held by a beneficiary trust set up by William Randolph Hearst.

The property has a frontage of 37.11 feet on Columbus Circle, 261 feet on Central Park West, 318 feet on Broadway and 195 feet on Sixty-first Street.

F. M. Andrews and John B. Peterkin, architects, who filed the plans, estimate the cost of the structure at $8,000,000. If the plans filed are carried out the proposed structure will be the tallest hotel in the world and the second largest building in the world. The Woolworth building has sixty stories and is 792 feet above the street level. The Chrysler building under construction at Forty-second Street and Lexington Avenue will have sixty-eight stories and be 808 feet high.

During the past few weeks many plans have been filed with the Building Bureau to take advantage of the existing building laws before any drastic changes are made.

INDEPENDENT ARTISTS HANG HUGE CANVASES

One Painting Covers 35 Square Feet—1,000 Exhibits to Be Shown to Public Saturday.

The Independent Artists, who will start hanging their thirteenth annual show today on the roof of the Waldorf-Astoria, have not practiced economy of canvas in preparing their exhibits for this year's show. The traditional story of the poor artist unable to buy material for his craft runs counter to a marked tendency of Independent Artists to use paint liberally on large canvases.

Among the exhibits which arrived yesterday were half a dozen canvases which would occupy the major portion of a wall in the average New York apartment. Joseph Pollet, a director of the Independents, who usually submits large canvases to the show, is surpassed this year by another exhibitor, despite the fact that a portrait he sent in covers some thirty square feet of canvas.

The rival picture is that by Zulemma Barcons, whose "Pieta" covers at least thirty-five square feet and has an impasto even more generous than Pollet's. Another large painting is that of David Barluik, whose puzzling "In Soviet Fields" will require a large section of wall space. Clifford Addams seems to have intended irony in his large canvas in which he groups various ceramics about a study of a girl and terms the whole "Still Life."

A large portion of the 1,000 exhibits which will make up the completed show had arrived yesterday afternoon and were being sorted out for alphabetical hanging today. The screens on which the paintings will be placed were all in position yesterday. The show will be opened to the artists and their friends on Friday night and to the public on Saturday. The exhibits have been sent in by artists from all parts of the country.

Ambassador Judah Returns to Cuba.

HAVANA, March 5 (AP).—Colonel Noble Brandon Judah, United States Ambassador to Cuba, returned this morning from Washington, where he had made an official call on Secretary of State Kellogg.

ABRAHAM & STRAUS AND FILENE TO UNITE

Officials of Both Companies Say Negotiations for Merger Are Under Way.

HOLDING CONCERN PLANNED

Total Annual Sales of Boston and Brooklyn Stores Put at $70,000,000.

Negotiations involving a merger of Abraham & Straus, Inc., Brooklyn, and William Filene's Sons Company of Boston are under way, it was admitted yesterday by Simon F. Rothschild, president of the Brooklyn store. The combined annual sales of the contemplated merger, it is estimated, will approximate $70,000,000. It is reported that the plans call for the creation of a holding company, with the negotiations handled by the banking firm of Lehman Brothers. An official of the banking firm, however, would make no statement yesterday.

In his announcement Mr. Rothschild said:

"Details have not as yet been completed and no agreement has been signed. Any statement to the effect that negotiations have been consummated are premature and not authorized. The merger does not contemplate any change in the management of either concern."

A Pioneer in Brooklyn.

Abraham & Straus, Inc., is one of the pioneer Brooklyn stores, the business having been founded in 1865 by Abraham Abraham and Joseph Wechsler on lower Fulton Street, under the firm name of Wechsler & Abraham. In 1885 the store was removed to its present location. Its sales volume for the fiscal year 1928 was in excess of $25,000,000. William Filene's Sons Company is a leading New England department store, the present firm succeeding the one incorporated in 1903. In November last year the company acquired by outright purchase the business of the R. H. White Company, one of its leading competitors. The annual volume of the Filene store is figured at more than $30,000,000 and that of the White Company at about $14,000,000.

Negotiations Are Confirmed.

Special to The New York Times.

BOSTON, Mass., March 5.—Louis E. Kirstein, vice president of William Filene's Sons Company, one of Boston's largest department stores, today confirmed New York reports that negotiations are under way involving the consolidation of the Filene company and Abraham & Straus, Inc., of Brooklyn. He emphasized, however, that the matter had not yet gone beyond the discussion stage.

"Negotiations are pending looking to such a merger, but details have not been completed and nothing has been signed," Mr. Kirstein said. "Any statement to the effect that negotiations have been consummated are premature and not authorized. We hope to be able to announce something definite within the next few days."

N. Y. U. STUDENTS HONORED

14 Are Elected to Engineering Society—4 Are From New York City.

Fourteen students in the College of Engineering of New York University were elected to membership in Iota Alpha, honorary engineering society, it was announced yesterday by Dean Charles H. Snow of that school. Four are from New York City.

The list includes thirteen seniors and one evening division student, the first ever to be chosen. George A. Taylor, 36, Hart Avenue, Yonkers, N. Y., a senior, heads the group with an average of 94.76 out of a possible maximum of 95, one of the best records an engineering student has ever turned in at the university. He has received a grade of A in every course throughout the four years, with the single exception of a B grade in one term of freshman English.

Those honored were:

William Aug	Charles Michener
George Berggren	David Pickett
LeRoy Ericson	William Rosenberg
Bertram Holderman	Herman Schaub
Kenneth Jackman	George Taylor
Joseph Joriett	Harold Torgerson
Fred Mierke	Norman Treaner

Paris and American
FASHIONS

NEXT SUNDAY The New York Times Rotogravure Picture Section will reproduce three full pages of latest fashion models photographed exclusively for The Times in Paris, representing the newest ideas of world-famous couturiers.

There will be also two pages of fashions sponsored by The Fashion League of New York. These pictures were selected by two international stylists from upwards of two hundred submitted by leading New York department stores and specialty shops.

The New York Times
ROTOGRAVURE PICTURE SECTION
Next Sunday
Issued in four parts
ORDER THE TIMES at your NEWS STAND

SEIZE 4 AND DRUGS OF ROTHSTEIN RING

Tuttle Asserts Account Books Taken Show Conspiracy Was Financed by Slain Gambler.

RECEIPTS $6,000 A DAY

25 Packages Intercepted Valued at $200,000 to $1,000,000—Traffic to West Is Revealed.

After the arrest of four men early yesterday morning in different parts of the city, United States Attorney Tuttle announced his belief that the government was on the trail of a syndicate of illicit drug distributers in this and other States which had been financed by Arnold Rothstein, the slain gambler. The prosecutor added that four government narcotic agents had seized in the last few weeks twenty-five large packages of drugs consigned by the gang to points in the West and South. The value of the contraband had not been definitely established by chemical analysis, but some of Mr. Tuttle's assistants believed it would have had a sale value to addicts of anywhere from $200,000 to $1,000,000.

Twelve hours after the prisoners were taken into custody they were arraigned before Federal Commissioner O'Neill by the agents, Salvatore Pezetti, Richard Nash, Nathaniel Williams and William Mellen, who had been sent here from Washington to break up the ring. They worked on clues obtained last December through the seizure during the Rothstein murder investigation of two trunks containing about $500,000 in drugs, which had been placed on a train at the Grand Central Terminal by Joseph Unger, a friend of Rothstein, now serving a long term in the Federal Penitentiary at Atlanta.

Prisoners Sent to Tombes.

The prisoners described themselves as Irving Halper, who, the agents said, was known as "Little Itch"; Benjamin Watkins, "Bunny" Green, also known as "Bunny" Grant, and Henry Marks. They were charged with conspiring to conceal and transport heroin, opium, morphine and cocaine by Assistant Federal Prosecutors Mintzer and Silver. Marks, who also was known under the name Stern, the agents charged, was committed to the Tombs in default of $25,000 bail, while his three alleged confederates were sent to the same prison in default of $15,000 bail each.

The complaint drawn by Mr. Silver also accused Rene Brown and two others, referred to as John Doe and Richard Roe, as participants in the conspiracy. When Joseph Shalleck, counsel for the prisoners, explained that Brown was ill at home but would appear for arraignment as soon as he recovered, Commissioner O'Neill, at the Federal prosecutor's request, issued a warrant for him and the two others.

The round-up of the men was arranged by Assistant District Attorney Mintzer, who met the four agents late Monday night and accompanied them to the places where the arrests were made. Mr. Mintzer said that besides four bundles of drugs, which were seized as they were about to be sent to sub-distributing points in Illinois, Kentucky, California and Texas, he and the agents also had taken from some of the prisoners papers and books of account, showing that Rothstein had provided the alleged syndicate with funds with which to purchase drug consignments smuggled into this country and that at various times money was given to Rothstein in instalments in repayment.

Wide Conspiracy Reported Bared.

Not only did the Government succeed in penetrating the operations of the drug syndicate in this respect, Mr. Tuttle added, but the agents also succeeded in uncovering the identity of many persons believed to have conspired with the leaders of the ring in the distribution of drugs to addicts in Southern and Western cities. All of these, it was understood, now are being sought by other government agents to be called as witnesses before the Federal grand jury when the investigation into the country-wide ramifications of the alleged conspiracy is taken up within the next few weeks.

Mr. Mintzer said that thus far neither he nor Mr. Silver had been able to examine thoroughly the mass of documents and accounts that had fallen into the government's possession, but revealed that a casual study of some of the account books indicated that receipts of from $6,000 to $7,000 were received daily by the syndicate leaders in their headquarters in this city, and that in their relations with Rothstein all money transactions were conducted through the slain gambler's Rothmere Mortgage Corporation.

Neither Mr. Tuttle nor Mr. Mintzer would reveal the location of this headquarters, but it was learned that for more than six months the government agents had been keeping a close watch on shipments of drugs by the syndicate through express companies to the sub-distributing points in the South and West. Two of the packages seized early yesterday were retrieved after they had been left at express offices by two of the prisoners, it was said.

Two Seizures at Express Office.

Marks was arrested when he started to ship a large bundle of drugs at the branch of the American Express Company at St. Ann's Avenue and 132d Street, the complaint against him revealed. It was addressed to R. Hays, 719 Bonnie Beach Place, Los Angeles, and the consignor was given as R. Mandel, 636 Morris Avenue, the Bronx. The value of the package was given as $3, but the Federal agents insisted that it would prove to be worth many thousands of dollars.

Another package seized at the time was addressed under the name Mandel to S. Lewis, care of L. Kirsch, the Carlton Plaza Apartments, 612 Gary Place, Chicago. This contained about 125 ounces of cocaine and morphine, and a value of $20 had been placed on it, but Mr. Mintzer said it was worth more than $40,000.

Stern, who, was reported by the agent, Williams, to have been a bodyguard at one time for the slain "Little Augie," lower east side gang leader and slayer of "Kid Dropper," his predecessor in the gang leadership, was alleged to have a package containing six "bricks" of opium in his possession when he was arrested, the value of which had not been set. At another address visited after the arrest of Stern an exceptionally large bundle was seized, one package of which contained 200 ounces of opium derivatives, it was asserted. The other packages are to be examined today.

Watkins was taken into custody at his home in Cassanova Street, the Bronx, Mr. Mintzer said, and then Grant was arrested in his suite in the Crescent Hotel in West Seventy-second Street, and Halper at Broadway and Eighty-third Street.

What We Expect of Hoover Leaves Rogers Marveling

To the Editor of The New York Times:

Mr. Coolidge came into office accidentally and we didn't expect anything. We just thought if this little, inoffensive fellow can keep some of the States from seceding we will all be thankful. But Hoover! Here is just a few things we look to be settled not later than Saturday:

Farm Relief—Now we have never had farm relief in all our history, but we look to him for it.

Prohibition Enforcement—Never had it since it was established, but we expect it from him.

Prosperity—Millions never had it under Coolidge, never had it under anybody, but expect it under Hoover.

And women think he will wash their dishes and look after their babies.

Nothing short of Heaven will we accept under Hoover. Good luck to you, Herb! Yours,

WILL ROGERS.

New York, March 5, 1929.

WANT CONTROL BODY OVER CITY SUBWAYS

Public Transit Officials Draft Enabling Amendments to Untermyer Bill.

RUSH THEM TO ALBANY

Eager to Get Measure Enacted Before Fare Ruling—B. M. T. Represented at Meeting.

As the result of recent conferences among members of the Board of Estimate, the Board of Transportation and the Transit Commission, it was learned yesterday, an effort will be made at once to so amend the pending Untermyer transit control bill as to permit the creation of a board of transit control with power to operate all or any part of the city's new subway system, regardless of whether or not the Transit Commission's ultimate readjustment plan takes in any or all of the existing privately-operated lines.

A special messenger was sent to Albany last night to deliver to Senator Bernard Downing, minority leader, and Walter B. Caughlin, assistant corporation counsel, the text of the amendment, together with a number of other amendments decided upon in the recent conferences. The other changes are purely textual and are not concerned with the substance of the Untermyer measure. It is expected that the draft of the Untermyer bill, to form the basis of a public hearing in Albany on March 13, will include all the amendments agreed upon by the conferees.

In the Untermyer bill, as submitted to the Legislature several weeks ago, it is provided that the Transit Commission, in formulating its readjustment plan, "may consider the incorporation in the plan of provisions whereby the title to such railroads as are not already owned by the city and whose ownership is deemed by the commission to be desirable may be vested in the city through such form of ownership as the commission or the board may determine."

The amendment now proposed will make clear the power of the city to place under the jurisdiction of the Board of Transit Controll the railroads actually owned by the city. This amendment will cover the new independent system, parts of which will probably be ready for operation before the final readjustment plan of the Transit Commission is approved by the Board of Estimate.

The final conference on the amendments among city and State transit officials was held at City Hall yesterday. The B. M. T. was also represented. It is likely that further conferences will be held before the hearing on March 13 to determine the method of presenting the argument for the measure as amended.

Because of the possibility of a United States Supreme Court decision in the I. R. T. seven-cent fare case, Mayor Walker and the Transit Commission are eager to see the Untermyer measure on the statute books at the earliest possible date.

STIMSON SAILS FROM JAPAN.

Starting Homeward, He Is Silent on His Talks With Tokio Leaders.

Wireless to THE NEW YORK TIMES.

TOKIO, March 5.—Seeming in more vigorous health than when he last passed through Japan about a year ago, Colonel Henry L. Stimson, who is retiring as Governor General of the Philippines to enter the Cabinet of President Hoover as Secretary of State, resumed his voyage to America this afternoon, sailing from Yokohama aboard the President Pierce. He had spent seventeen hours in Tokio.

At the dinner given him by Premier Tanaka last evening, Colonel Stimson had brief conversations with the Premier and with Minister of the Navy Okada through an interpreter. The dinner was his only engagement in Tokio, although he found time to visit B. W. Fleisher, the invalid editor and proprietor of the Japan Advertiser, the American newspaper here.

Colonel Stimson's visit was merely incidental to his journey homeward and he steadily refused to give it any official color. Newspapermen who besieged him were disarmed with commonplaces good humoredly administered.

Talking to THE NEW YORK TIMES correspondent, he said that, while he was willing to speak about the Philippines, he had nothing to say about the Hoover Cabinet, foreign affairs in general or China in particular. He spoke optimistically of the present condition of the Philippines and said that native feeling had been brought to the stage where the leaders declared that faith in the United States had been restored.

"A spirit of cooperation is developing which is worth more than all the talk about independence, in the Islands or elsewhere," he asserted.

EQUITABLE BALKED AT AIRING FINANCES

But Testimony Before Inquiry Shows Some of Backers Put Up Large Sums.

WHITE SURVEY A DUPLICATE

Indicated to Be Similar to One Drafted by Same Engineer While in City Employ.

PROMOTION COST HEAVY

Coach Company Said to Have Paid Two Men $200 a Week Each to Stir Public Sentiment.

Before his investigation of the Equitable Coach Company was halted by the concern's decision to abandon its proposed bus-trolley merger with the B. M. T., Deputy Controller Prial, it developed yesterday, revealed the following situation:

That the Equitable paid $19,500 to Frederick Van Zandt Lane, former division engineer of the Board of Transportation, for services including the preparation of a report on routes and traffic counts, which duplicated almost exactly the work he had done as a city employe at a salary of $8,500. The company still owes Mr. Lane $4,500 on account of these services.

Asked $125,000 for Survey.

That the J. G. White Management Company billed the Equitable $125,000 for a traffic survey and engineering report, shown by the testimony before Mr. Prial to be substantially the same as that rendered by Mr. Lane as a city employe. Mr. Lane, at the time of the White report, was employed by the White company at $1,000 a month, having left the Equitable on Aug. 1, 1927. Counsel for the Equitable assured Mr. Prial that the $125,000 charge was not inclusive of the $19,500 already paid Mr. Lane.

That Frank R. Fageol, one of the Equitable's owners, conceded that the death of Anson W. Burchard, chairman of the finance committee of the General Electric Company, left the Equitable with the realization that it probably could get no legal commitment for financial backing until it received a certificate of convenience and necessity from the Transit Commission. Mr. Burchard, who had been expected to provide the $16,000,000 estimated as the sum needed to operate buses, died Jan. 22, 1927. The company was voted the franchise July 28, 1927.

That the Equitable paid two men $200 a week each and others smaller sums, "drum up" favorable sentiment for the Equitable and to get citizens and civic organizations to testify before the Transit Commission on the necessity and convenience of routes named in its franchise.

That the four original backers of the Equitable, in 1925, invested large sums in the company to finance operation of eight buses between the Wanamaker stores in New York and Philadelphia. Charles B. Rose, president of the American LaFrance Company, contributed $50,000 or $60,000 and Mr. Fageol about $90,000. This bus operation, conducted for about a year, resulted in a financial loss.

Many Halts in Inquiry.

Mr. Prial's inquiry, the record revealed, was marked by frequent interruptions by Edmund L. Mooney and Wilbur W. Chambers, counsel for the Equitable, who objected to his persistent efforts to learn just how much money was put into the enterprise by Mr. Fageol, Mr. Rose, William O'Neil of Akron, Ohio, and J. Alden Smith of Syracuse, the original sponsors of the company and still its sole owners.

Up to last December, the inquiry showed, the Equitable had paid $23,500 to various lawyers for services in connection with the franchise and still owed at that time $65,000 for legal services.

The examinations disclosed that Lane, before entering the city's employe in 1924 was working for the Fageol Motors Company. He left the Board of Transportation on Nov. 15, 1925, and became transportation engineer for the Equitable, at a salary of $1,000 a month and a $3,500 retainer.

Persistent questioning of Messrs. Lane, Fageol and Rose by Mr. Prial failed to reveal any substantial difference between Mr. Lane's bus route report as a Board of Transportation engineer and those made by him as an employe of the Equitable and later of the White Company. All three men insisted that the White report, even if almost identical, including the same map as that submitted when he was working for the city, had much more weight because of the company's prestige. Mr. Rose and Mr. Fageol insisted that the White report, embodied in two elaborately bound volumes was considered an important factor in "selling" the Equitable to any financial group whose backing would be sought by the company.

The White Company, the investigation disclosed, was brought upon the scene in 1926, although the management contract was not signed until the day after the franchise was voted.

Cost of Promotion Work.

The work of creating among civic groups a sentiment in favor of the Equitable's routes, the investigation showed, was placed in the hands of Frank A. Dugan of Brooklyn, who joined the White forces in August, 1927, having just severed a connection with the Mitten traction interests in Philadelphia. Mr. Dugan testified that he received $500 a month. Robert W. Morris of Richmond Hills testified that he received $80 a week for work among civic organizations. Lee Robbins, the record showed, received $300 a week for similar work, and a Mr. Gardner got $200 a week for seventeen or eighteen weeks for like endeavors among civic associations in Queens.

The minutes showed no authorization for the White company's $125,000 survey or for the $500,000 management contract. Mr. Fageol testified that these steps were taken on instructions given by him and his associates without the formality of a directors' meeting. The White company, he said, had not been paid up to the time of the investigation.

Mr. Fageol's absence from the city yesterday on a visit to Philadelphia gave rise to a rumor that the Equitable was seeking the financial support of the Mitten transit interests.

A Sure Cure for One Prejudice—

There still are quite a few people who believe a hotel is cold, offish and unhomelike — perhaps all right for a few days when you can't help it, but to live in as a regular thing—*never!*

Well, there still are people who don't even believe in automobiles; so why shouldn't there be some whose only idea of hotels was gathered during the Cleveland administration, or thereabouts?

Of course, all this prejudice melts away whenever a doubter visits and inspects the St. George. It *has* to melt. No prejudice on earth could persist in the face of such homelike atmosphere, luxurious rooms, fine furnishings, smooth service and bewitching food.

For very few people can deliberately reject the prospect of greater happiness than they have ever known before—especially when it costs so little.

TRANSIENT

Single without bath	$2.50 up
Double without bath	$4.00 up
Single with bath	$3.50 up
Double with bath	$5.00 up

SEMI-PERMANENT

En suite—Sitting room, bedroom and bath, $33 per week up. Single rooms with bath as low as $21 per week. Double rooms from $25. ALL RATES MUCH LOWER ON YEARLY LEASE.

Baltimore & Ohio train connection motor coaches run direct to and from the St. George.

Nightly Supper Dance
10 p.m. to closing

A Ben Bernie Orchestra!

No cover charge except Saturdays and Holidays ($1)

This is a Bing & Bing Building

HOTEL
St. George
CLARK ST. BROOKLYN
PHONE MAIN 10000

4 15 — 4 minutes from Wall St. by Interborough Seventh Ave. Subway; 15 minutes from Times Sq. Clark St. Express Station in Hotel.

KILL BILLS TO STOP AMBULANCE CHASING

Assembly Judiciary Committee Votes After Showing Hostility at Hearing.

ALL MEMBERS LAWYERS

Side With Up-State Bar Opponents and Express Contempt for New York City Supporters.

Special to The New York Times.

ALBANY, March 5.—Subjecting every one who appeared as a proponent of the Moran ambulance chasing bills to a running fire of heckling, which at times became condemnation, the Judiciary Committee of the Assembly at a public hearing today foredoomed the measures immediately afterward in executive session, summarily killing many of the measures by unanimous vote.

Ten of the thirteen members of the committee were present when the vote was taken. Two of the temporarily absent members, Assemblymen Bungard of Kings and Berg of the Bronx, both Democrats, had plainly shown their opposition. Although not all the bills were before the committee, their sponsor, Assemblyman Moran, Democrat of Brooklyn, said he felt it useless to press the others.

Committee Shows Prejudice.

The proceedings at the hearing, at which, one after another, the supporters of the bills were cross-examined in no friendly fashion, plainly foreshadowed the subsequent action of the legislators.

The insinuation was made by one committee member that Isador Kresel, New York City attorney who prosecuted the ambulance-chasing investigation before Supreme Court Justice Wasservogel, had profited by being retained for an insurance company. R. E. McCahen, another supporter of the bills in a proposed amended form, was told to go back and tell the members of the legislative committee of the Citizens Union, which he represented, that some of them were ambulance chasers.

Publicity accorded the ambulance chasing inquiries was censured as an unfortunate reflection on the bar, and the suggestion was made that the fees of Charles E. Hughes might as well be curbed as those of the less renowned lawyers working for contingent fees in accident cases.

Apparently expressing the general resentment of the committee over the application of the proposed restrictive laws to the State outside New York City, Assemblyman Horace M. Stone, Republican, of Syracuse, exclaimed at the admission of Mr. McGahen that he represented only people of New York City, "Oh, to Hell with them!"

Three Bills Considered.

Three bills were before the committee, which is composed entirely of lawyers. One would limit to 33 1-3 per cent of the amount recovered the compensation of an attorney in a negligence case. Another would void oral contracts of retainers, delay for fifteen days the retaining of a lawyer in an accident case and subject all settlements and releases to the approval of the court.

The third would give courts of record wider powers of punishing for criminal contempt where heed is not given to the prescribed authority of the court over the relations of lawyers and their clients.

The members of the committee had shown their antagonism while the opponents of the measures, representing up-State bar associations, had been presenting their case. The chairman, Edmund B. Jenks, republican of Broome, had voiced his dislike of the proposal to give to judges the power to review attorneys' fees and other members of the committee had voiced similar sentiments.

The main fine of the committee was reserved, however, for the first to voice any approval of the bills, Mr. McGahen, suggesting that legal disbursements be not included in the proposed limitation of a lawyer's share of a recovery, immediately met with Assemblyman Stone's comment.

Cuvillier Attacks Citizens Union.

"What is this Citizens Union any how?"

"It's an unofficial body censoring everything," Assemblyman Cuvillier interrupted and said to Mr. McGahen. "Go back and tell the members of your committee who are lawyers that they wouldn't have the nerve to come here themselves on this matter of ambulance chasing because I know some of them are given to that practice."

Mr. Kresel ran into a barrage of heckling.

"Is it true that you have just been made counsel for a big insurance company?" Assemblyman Stone demanded.

When the lawyer denied any such connection Mr. Cuvillier asked if he was a partner of William Travers Jerome. As representative of the New York City Bar Association, the New York County Lawyers' Association and the Bronx Bar Association, Mr. Kresel finally had a chance to say that he favored in its present form only the bill increasing the power of the courts to punish for contempt. He thought that the proposals in the bill regulating the retaining of the lawyers were sufficiently covered by the new rules promulgated by the Appellate Division, First Department, in New York City.

He also advocated the bill limiting the fees of lawyers to 33 1-3 per cent of the recovery, but urged that this provision be restricted to cases in which infants were involved.

"I have the highest respect for the integrity of the bar, but I do not believe it is to our honor to have it appear that we are grasping or that we would take advantage of the maimed, the widows and the orphans," he said.

"All lawyers," he added, "ought to be glad to have legislation which would make it impossible to have any repetition of the evils disclosed."

Meier Steinbrink, the attorney who conducted the ambulance chasing inquiry in Brooklyn, said that the bar simply wanted to have a house cleaning and nothing more.

Brings in Hughes's Fees.

"But why limit the fees in these cases any more than you would limit the fee of Charles E. Hughes in his Supreme Court cases?" Assemblyman Stone put in, "and what about trust companies? You don't go after these fellows."

"Having been associated with Mr. Hughes for twenty-two weeks in the aircraft investigation during the war," replied Mr. Steinbrink, "I cannot imagine any canon of ethics, rule of court or law which would be needed to control Mr. Hughes's fee."

Former Supreme Court Justice Jeremiah T. Mahoney, representing the special calendar committee of the First Judicial Department, added his support of the bills if they would be amended.

The opposition came from Robert H. Jackson of the Western New York Federation of Bar Associations, Hugh Reilly of the Albany Bar Association, Glen A. Stockwell, president of the Niagara Bar Association, and other upper State lawyers. Calling the bills "ill considered and dangerous," Mr. Jackson said:

"The appellate divisions have ample power to put into effect regulations which may be necessary in any particular sections. We don't know the conditions in New York City, but we are very sure that the gentlemen in favor of the bills don't know conditions in western New York."

He argued that the percentage of contingent fees proposed to be allowed attorneys would not be enough in some places even to pay for disbursements, and that court review of fees would make them dependent on the "temperament and tenor of mind" of the judges and upon how near election it happened to be.

Assemblyman Jenks said after the hearing:

"These bills were the result of hysteria, growing out of a condition in New York City. We felt that we had been able to get along with the present law for a long time and could get along with it for a little longer. If amendments are required to correct any condition now existing, it will be time enough to amend the law after this hysteria has died down."

NEXT WEEK AT THE OPERA.

Scenes From "Carmen," "Gioconda" and "Aida" on Sunday Night's Bill.

Concerted scenes from "Carmen," "Gioconda" and "Aida" are on next Sunday night's bill by fourteen stars, chorus and orchestra at the Metropolitan.

The opera season's twentieth week will include repetitions of "Manon," on Monday, with Bori and Gigli; "Aida," next Wednesday, Corona and Jagel; Thursday matinee, "Götterdämmerung," Kappel and Meichior; Thursday night, "Boris," with Chaliapin; Friday, "Rondine," Bori and Gigli; Saturday matinee, "Lohengrin," Stueckgold and Laubenthal, and Staurday night, March 16, "Turandot," for the first time in the popular subscription, with Easton and Lauri-Volpi.

TO GIVE TCHEKHOV PLAY.

Civic Repertory Theatre to Present "Sea Gull" With Nazimova.

The Civic Repertory Theatre, it is announced, will begin its fourth season next October with a production of Tchekhov's "The Sea Gull," in which Alla Nazimova will have the principal part. Tchekhov's "Three Sisters" and "The Cherry Orchard," as well as a shorter play, "On the High Road," are already in the repertoire of Miss Le Gallienne's company.

"The Sea Gull" has been acted here only once in English. This was in 1916, when it was produced by the Washington Square Players.

THEATRICAL NOTES.

"Conflict" will open at the Fulton Theatre tonight.

Mrs. Fiske's revival of "Mrs. Bumpstead-Leigh" will be presented at the Klaw Theatre on April 3. Sidney Toler will appear in the supporting cast.

The New York premiere of Ibsen's "The Lady From the Sea" has been postponed from March 14 to March 18 at a theatre yet to be announced.

Margalo Gillmore and Earle Larimore will play the two principal roles in the Theatre Guild's forthcoming production, "Man's Estate," now rehearsing under the direction of Dudley Digges. Cleon Throckmorton is designing the settings.

Constance Carpenter will be in the cast of "The Little Show."

William Faversham Jr. and Ethel Wilson have been engaged for "An Emergency Lover," a comedy by Arthur K. Stern, which Murray Phillips is sponsoring.

Gale Sondergaard is again playing the leading feminine role in "Strange Interlude" because of Judith Anderson's protracted illness.

Beatrice Lillie and Clarence Derwent will appear in a scene from Dion Boucicault's "London Assurance" at the benefit performance to be given Sunday night at the Barrymore Theatre in aid of the Duse Memorial.

Richard Gordon has replaced McKay Morris in "The Kingdom of God." Mr. Morris is appearing with the Stuart Walker Company in Cincinnati.

"Stempenyu, the Fiddler," Maurice Schwartz's dramatic version of Sholom Aleichem's novel, will be produced on Friday night at the Yiddish Art Theatre.

An Italian production of a Sacha Guitry comedy, "L'Attore," will be offered on Sunday night at the Bijou Theatre by the Teatro d'Arte, under the direction of Giuseppe Sterni.

Gogol's play, "The Wedding," will be produced for the first time on the American stage at the Yiddish Folks Theatre, Second Avenue and Twelfth Street, tomorrow night.

The next Shubert revue, "A Night in Venice," will open out of town the first week in April. Ted Healy and Ann Seymour will head the cast.

Moishe Nadir, Yiddish playwright, will present a revue at the Civic Repertory Theatre next Sunday night. It will include many ideas from Soviet Russia.

"The Broken Chain" will move from the Maxine Elliott's Theatre to the Theatre Masque on Monday night.

MUSIC

By OLIN DOWNES.

Philadelphia Orchestra Concert.

The Fourth Symphony of Brahms is by many considered to be autumnal in mood. It was Brahms's last work in this form, his symphonic swan-song. Composing the symphony, he approached the genuinely classic spirit more nearly, perhaps, than in any other of his compositions in this form. It may be for this reason that conductors are prone to emphasize the exquisite lyricism of the first and second movements of the work, and to mask, or at least to moderate, its power. The greater was the pleasure given by the vigorous, warm, youthfully spirited performance of the Fourth Symphony by Eugene Goossens when he appeared as guest leader of the Philadelphia Orchestra last night in Carnegie Hall.

In the first movement Mr. Goossens seemed a little reckless of the exquisite grace of the opening theme and fine balances of choirs. This reservation aside, it may be said that the symphony has seldom been heard of late when it sounded so characteristic of the mature, but virile, noble and bearish Brahms—of the man and the poet who often places side by side vistas of the most romantic beauty and other passages which might have been penned by the paw of a lion or a bruin, in berserker mood. It was apparent that the symphony stirred Mr. Goossens, heated his blood, quickened his pulse, and he saw to it that the audience felt likewise.

The slow movement was not evocation of remote and twilight beauty, but a wonderful threnody, pulsing with emotion, distilled from human years. For once, the lusty and square-toed "presto giocoso" had the right grip and power. The final measures of the Passacaglia were rude in their strength, unnecessarily coarse, it may be, in tonal quality (certainly the brasses were overblown at the last, while the fortissimo lost its edge) but thrillingly dramatic, as when old Barbarossa, ensorcelled in the forest of legend, heard the thunder, knew that lightning flashed overhead, and stirred in his dream and brandished his sword. The Fourth Symphony last night, was not the expression of an Autumn mood, but an affirmation of splendid strength and beauty, communicated with the contagious spirit of a young man. It was furthermore obvious that Mr. Goossens's wide practical knowledge of the orchestra aided him with his players, to whom his wishes were always clear, and by whom they were quickly obeyed.

The other music was three movements from de Falla's ballet, "The Three-Cornered Hat"; the orchestral suite arranged from Lord Berners's ballet, "The Triumph of Neptune," and the Casella orchestration of Balakireff's "Islamey." The de Falla music was interpreted with admirable spirit and color, though the orchestra was overdriven and the fortissimi were unnecessarily loud. The music was admirably felt, but exaggerated. The suite from the waggish Lord Berners's ballet is entirely too long and uniform in texture.

Three of these pieces, instead of seven, would have said all there was to say. Lord Berners's extravagant and soon self-conscious humor becomes obvious after a very little. Also obvious are the influences of Stravinsky and Ravel. The performance of the Balakireff "Islamey" was, in turn, of virtuoso quality. Mr. Goossens has not in the writer's experience of his performances conducted with so much authority, brilliancy and fire.

Graduation in Dramatic Arts.

The American Academy of Dramatic Arts will hold its forty-fifth annual graduating exercises at the Lyceum Theatre on Monday afternoon, March 18, at 3 o'clock. Owen Davis and Edward G. Robinson will speak.

MUSIC NOTES.

Mme. Schumann-Heink will make a farewell appearance as Erda in "Siegfried" at tomorrow's Wagner cycle matinee at the Metropolitan.

Mme. Gadski has returned to the Hotel Astor after her opera tour of the West with the visiting German Grand Opera Company.

G. D. Cunningham, ending a transcontinental tour, gives an organ recital at Wanamaker's on Friday before sailing for England.

The Community Symphony Orchestra gives its semi-annual concert on Friday evening at the High School in East Orange.

Lew White has returned from broadcasting and recording activities to resume his post as organist at the Roxy Theatre.

Lucille Negrin, 16-year-old violinist, had a debut recital last night at the Hopkinson Theatre, Brownsville.

S. W. STRAUS TO BUILD PALM BEACH CASINO

Files Plans for Project on the Property Recently Bought From Replogle.

Special to The New York Times.

PALM BEACH, Fla., March 5.—S. W. Straus, New York banker, through counsel here, today filed application with the Building Inspector of Palm Beach to establish a beach casino and bathing equipment on the property recently purchased by Mr. Straus from J. Leonard Replogle. Previous work on the property has led to zoning law action by the Palm Beach authorities and damage suits in reply against Mayor Warburton and other officials.

In the Straus plans the Replogle home will be used as a club house, while on the grounds, which have an ocean frontage of 250 feet, will be installed a swimming pool, dressing rooms, solaria, sheltered terrace, cabanas and other bathing beach equipment.

In a statement by representatives of the Straus interests, it was asserted that the privileges of the casino and beach would be extended only to guests of the Alba Hotel, which is owned by Mr. Straus. He purchased the Replogle property six weeks ago for $100,000.

Following the Straus purchase, development was begun on the beach. Sixteen workers were then arrested by Palm Beach police on charges by the town council of violations of the zoning ordinance. Notwithstanding the police interference, the beach has been used by Alba guests through the season.

Damage suits to a total of $400,000 are now pending against Mayor Warburton and others in Palm Beach at the instance of Mr. Straus and several workers, alleging trespass and false arrest.

Judge C. E. Chillingworth in Circuit Court last Friday answered a petition of the Alba Hotel, seeking an injunction against the town of Palm Beach to prevent interference with grading and tenting on the beach, by handing down an order denying the petition.

Judge Chillingworth stated that the complainant, Mr. Straus, was seeking to restrain the town from interfering with erecting a "few small tents."

"From the record in the case I am satisfied that a 'few small tents' is within the ordinance requiring an application for a permit for 'any building or structure' in the town," the judge said in ruling for Palm Beach.

DEBUT BY HELEN BRETZ.

Mezzo-Soprano Appears in an Attractive Program.

Helen Bretz, mezzo-soprano, hitherto a student in New York, made a concert début in Steinway Hall last evening, assisted by Ruth Emerson at the piano. Miss Bretz sang airs of Mozart and Haydn and one from Bemberg's "Death of Joanne d'Arc," a group of German lieder and lyrics by Respighi, Carpenter, Sidney Homer, Rachmaninoff and this season's recent visitor, Gretchaninoff.

With graceful stage presence and musical sincerity, the singer won cordial response of her hearers to supreme lyrics such as the "Frühlingsnacht" of Schumann and "Botschaft" of Brahms. The very beauty of the songs, appreciatively conveyed, made up in part for exacting demands on a low voice in its higher range. The deeper dramatic note appeared in "Der Genesene an die Hoffnung" of Hugo Wolf. But it was after the brighter songs that Miss Bretz was recalled to receive many flowers.

Jitney Players Get Cherry Lane.

The Jitney Players, a little theatre organization which has been touring the suburbs during the Summers of the last six years, will begin a fortnight's engagement at the Cherry Lane Theatre on March 18. The bill for the first week will be Lady Gregory's "The Dragon," and for the second "A Trip to Scarborough," by Richard Brinsley Sheridan. The settings for the latter production have been designed by James Reynolds.

Boiling Reported Nearing Dunedin.

A wireless dispatch to THE NEW YORK TIMES from the bark City of New York, Commander Byrd's flagship, reports that the steamer Eleanor Bolling, his supply ship, picked up a New Zealand pilot Wednesday at 11:15 A. M., New Zealand time, and should now have made port at Dunedin. The City of New York is bound for the same destination.

Berlin Sells Suits to Film Supers.

Wireless to THE NEW YORK TIMES.

BERLIN, March 5.—Since the city of Berlin opened an employment office, or bourse, as it is styled here, for film supers, attending officials noticed that many of their most gifted applicants could not be placed because their clothes were too seedy. Therefore a tailor shop has now been added to the institution, supplying garments on the instalment plan and repairing old clothes.

MACHADO PROMISES PEACE.

Says Men Arrested in Alleged Plot Will Not Face Death Sentence.

HAVANA, March 5 (AP).—President Gerardo Machado promised protection of foreign interests, a stable government and maintenance of peace in Cuba, in an interview today with the correspondent of The Associated Press. He denounced exiled Cuban malcontents and their recent statements charging that Cuba was politically perturbed and the Machado régime in disfavor.

The President said that recent secret police action against alleged perpetrators of a revolutionary movement was merely the first move of a well-organized government drive to check the spread of sedition.

"The men arrested are awaiting trial and possible sentences, but the death sentence will not be asked against them," President Machado said. "That would be too severe a punishment, even for their attempted treason.

"I will resume the office of President on May 20, and continue the work of building up this nation just as I have been elected to do. I will do so knowing that I am supported by every progressively minded Cuban in our country."

RESORTS

FOREIGN.

"The Fountain of Youth"
is what the Americans call
Bad-Nauheim
(Germany)
the World Resort for Diseases of the Heart
Also for arterial-sclerosis, rheumatism, gout and nervous disorders.
Wonderful carbonic acidulous brine-thermae
(about 90° F.)
Plenty of amusements, famous orchestra, opera, golf and various other sports. Excellent motoring.
For information apply to
GERMAN HEALTH RESORTS
46 West 40th St., New York
or to any first-class travel agency.

LAKEWOOD.

One of America's Finest Resort Hotels
LAUREL-in-the-PINES
LAKEWOOD N.J.
Dietary Laws Carefully Observed
Endless Sunshine
Every Recreation
18 Holes of Sporty Golf
Brokers' Office with Ticker Service. Translux and direct wire
FRANK SEIDEN

NEW YORK.

THE DEAN HOUSE
LAKE MAHOPAC, N. Y.
52 Miles From Town
SPECIAL WEEK-END RATE
Phone Mahopac 371

NEW JERSEY.

BRADLEY BEACH, N. J.—Cottages for rent; all-year or Summer season, $500 up; fun and health worth having; seashore at the centre of the world's greatest resort district; 90 minutes out. Write City Clerk.

NEW JERSEY—Atlantic City.

Hotel CHELSEA
ATLANTIC CITY, N. J.
On the Boardwalk, facing the Sea. American Plan. A La Carte Grill. Fire proof addition. Orchestra.
J. B. Thompson & Co.

The TRAYMORE ATLANTIC CITY
The Pre-eminent Hotel Achievement
On Boardwalk; $35 weekly, with meals.

The Royal Palace
Salt Water Baths. 338 Rooms. R. L. Queen.

"PERFECTION IN LIVING"
The Shelburne
Atlantic City

NEW JERSEY—Atlantic City.

MONTICELLO HOTEL
Kentucky Ave., Near Beach, Atlantic City
Jefferson Hotel—Under same management
Fetter & Hollinger, Owners

MASSACHUSETTS.

IRVING HOUSE
DALTON, MASS.
In the Berkshire Hills
Ideal spot for rest and Winter sports.
Very reasonable rates.

FLORIDA.

Eat With Miss Brown
Eunice Anne Tea Room
Fort Lauderdale, Florida.
Thirty Minutes from Miami
Finest Southern Home Cooking
Arthur H. Wehle, Representative, Lovat Hall, Jamaica, N. Y.

NORTH CAROLINA.

Pinehurst North Carolina
MID SOUTH'S FAMOUS GOLF RESORT
Write: General Office, Pinehurst, North Carolina

WASHINGTON, D. C.

Burlington Hotel
WASHINGTON — D.C.

HOTELS AND RESTAURANTS.

NEWLY OPENED
HOTEL PRESIDENT
48th Street West of Broadway
NEW YORK
offers you a
ROOM *with Private* BATH
for $2.50
A room with both Bath & Shower $3—$3.50
Rooms for Two at $3.50—$4.00—$4.50
LOCATION
"Just around the corner from Everything!"
The President awaits your visit
D. M. PEPPER
Resident Manager
Telephone Chickering 7904

When Visiting New York

. . . Why merely "stay" at a hotel? Live at 12 East 86th Street . . . whether for a few days or a few weeks. It is unlike any other hotel. Suites have complete kitchens equipped with refrigeration, and dining alcoves. You may cook as much or as little as you desire . . . or not at all, utilizing the services of the hotel. Excellent restaurant. Food commissary. Fashionably located off Fifth Avenue . . . within ten minutes of theatres, shops, and the heart of things. Suites of 2, 3, 4 or more rooms, 1 and 2 Baths. Write or wire for rates or reservations.

12 EAST 86th ST.
America's Pre-eminent Apartment Hotel
New York City
M. L. De Zutter, *General Manager*

ELIMINATE INDECISION BY A COMPARISON OF THE CHARMING AND DISTINCTIVE HOTEL ROOMS AND SUITES AT
"14 E." 60th St.
A Hotel Residence in the Heart of the Social Center
Situated at PLAZA ENTRANCE TO CENTRAL PARK
¶ Convenient to all transportation. Subway at door reaching all centers of activity in a few minutes.
¶ Offers the visitor to New York accommodations of unusual charm and furnishings.
Restaurant featured
PRE-WAR PRICE RANGE NOW IN EFFECT
Telephone Regent 6090

ALLERTON HOUSE
Club residence for men, conveniently located, affording every comfort, with the surroundings and service of the select club lounge, library, billiards, squash courts and handball courts; rents $12 to $20 per week according to location; for approved residents only; transients $2.50 to $3 a day.
For information telephone Plaza 6800.
302 West 22d St.
22 East 28th St.
143 East 39th St.
43 East 56th St.
And 130 East 57th St., for women only.
New York. Chicago. Cleveland.

$3.00 FOR ROOM & BATH
HOTEL PICCADILLY
45th St. W. of BROADWAY NEW YORK
In the Heart of TIMES SQUARE—Brand new—Luxurious—Exceptional! EACH room has bath, circulating ice water, electric fan!
P. D. SOFIELD, Managing Director

Hotel Sherman Square
70th St.—BROADWAY—71st St.
Room with Bath from $17.50 Weekly
2 persons $21.00 Weekly
2 Rooms, Bath from $35.00 Weekly
—also Unfurnished Suites—
FULL HOTEL SERVICE

Cultural Art Center and Residence for Women
Rates: $15—$20 weekly
Double Room: $25—$30 weekly
The Barbizon
140 EAST 63rd ST., NEW YORK

Hotel Theresa
SEVENTH AVENUE
124th to 125th Streets
Convenient to all parts of the city. Surface cars and 5th Avenue Bus at door. Elevated and Subway one block distant. Station of N. Y. C. and N. Y., N. H. & H. R. R. nearby.
All Outside Rooms
Permanent and Transient
By the day $2.50 up
RESTAURANT
Table D'hote—A la Carte—Club Breakfast
Excellent Garage Facilities
Telephone MONument 1700
R. P. LEUBE *Manager*

COMFORT COURTESY CONVENIENCE
Await the Guests of
CENTURY HOTEL
111 W. 46 St., East of Broadway
New York
NEW LARGE ROOMS EACH WITH PRIVATE BATH AND SHOWER ATTRACTIVELY FURNISHED
$3 to $4 DAILY
Special Weekly Rates
F. MALLIN—MANAGER
Tel. Bryant 5260.

The **ALDEN**
225 Central Park W.
(North Corner 93d St.)
PHONE - TRAFALGAR 4100
This is a Bing & Bing Building
1-2-3 Rooms
Facing the Park. Furnished or unfurnished hotel apartments with serving pantry. Restaurant or table d'hote service. Rumpelmayer Parisian Restaurant
CARL LETSCH *Mgr.*

THE IDEAL RESIDENTIAL HOTEL!
HOTEL EMERSON
100 WEST 75 ST. NEW YORK
(ENDICOTT 6467)
Room and Bath, $17.50 Weekly
2 Rooms and Bath, $30.00 Weekly
RESTAURANT FAMOUS for DOLLAR DINNER
H. C. VUEGEN-MGR.

MONTICELLO
39-37 WEST 94TH ST., N. Y. CITY
"A CLEAN, QUIET HOTEL"
Bachelor Rooms, Connecting Bath and Shower
Single, $14-$15. For 2, $18-$20 Weekly.
ROOMS, PRIVATE BATH AND SHOWERS
$15-$16-$17, Double $20-$22-$25

AVOID TRAFFIC
Concourse Plaza
RESTAURANT
LUNCH, DINNER, BANQUETS
161st Street and Grand Concourse

Rock Island
THE ROAD OF UNUSUAL SERVICE
—when you plan a California trip
Let us help you. Suggestions, based upon personal knowledge of the West, will enable you to travel far more comfortably and economically. Famous deluxe trains to serve you—Golden State Limited, Apache, Rocky Mountain Limited. Wide choice of routes—scenery varied from palm-shaded oases of Arizona's deserts to the inspiring grandeur of the Colorado Rockies.
Very Low
One Way Fares
Tickets good only in coaches and chair cars
March 15 to April 30
Reduced excursion tickets for Pullman or coach travel on sale daily.
For details, phone or mail coupon below
ROCK ISLAND
J. W. Johnston, General Agent Pass'r Dept. (521)
Rock Island Lines, 723 Knickerbocker Building
Broadway and 42nd St., Phone Wisconsin 2515-6
New York, N. Y.
Please send free booklets descriptive of California and scenic routes. ☐ One Way ☐ Round Trip (check fare desired) from _____ to California, and advise regarding train schedules and service.
Name _____ Address _____

Cuticura Soap
WORLD-FAMOUS FOR DAILY TOILET USE
THE every-day use of Cuticura Soap, assisted by occasional applications of Cuticura Ointment, when required, is your best insurance against skin troubles. They not only cleanse and purify, but also enhance and preserve the natural qualities of the skin and hair.
Soap 25c. Ointment 25c. and 50c. Talcum 25c. Sold everywhere. Sample each free.
Address: "Cuticura," Dept. 6M, Malden, Mass.

THE PLAY

By J. BROOKS ATKINSON.

The Macdougal Street Blues.

THE EARTH BETWEEN, a play in two acts and eight scenes, by Virgil Geddes; preceded by Eugene O'Neill's one-act play, BEFORE BREAKFAST. Staged by James Light; produced by the Provincetown Players, At the Provincetown Playhouse.

BEFORE BREAKFAST.

Mrs. Rowland ..... Mary Blair

THE EARTH BETWEEN.

Jake ..... William Challee
Mrs. Nelson ..... Janne Burbie
Mr. Nelson ..... Warren Colston
Nat Jennings ..... Carl Ashburn
Trey Jennings ..... Bette Davis
Wilbur ..... George Burgess

Down in Macdougal Street, where a man may call his soul his own and see who cares, the current Provincetown Playhouse bill begins with throat-cutting and concludes with the shadow of incest. The throat-cutting is a revival of Eugene O'Neill's turgid, one-act monologue, "Before Breakfast," with Mary Blair again the petulant and rasping woman. If memory serves, it was never an enthralling piece with its assembly of all the stock glooms of the theatre in the space of one act. If the fatality removed the woman, as it should do, instead of the dismal creature backstage, it might well be called "A Short Way With Complaining Women" and pass for satire. Never an ascetic playwright, Mr. O'Neill was more properly a glutton when he composed this familiar interlude of drink, poverty, infidelity and domestic horrors. But at least it has the virtue of bringing Miss Blair to the stage again to make our protesting blood run cold with her piercing screams at the curtain.

The chief business of the evening is the introduction of a promising new playwright, Virgil Geddes, whose two-act "The Earth Between" also introduces two or three promising actors. When you learn that it is a drama of the soil and that it chronicles a father's too importunate affection for his daughter, you are likely to jump to cynical conclusions. Certainly Mr. Geddes' script shows many of the faults of the amateur. It is stark, faltering, rigid and disjointed; and you may feel that, although the pace of the performance is quite properly deliberate, it would improve if it were consistently varied. But as in the case of the current "S. S. Glencairn," the test of deliberation in acting is its effectiveness. And this chronicler, for one, soon found himself very much interested in both the play and the acting.

The eight scenes of "The Earth Between," which is set on a farm fifty or seventy-five years ago, bring together a farmer and his daughter of 17 years, two farm boys and two friendly neighbors. Every one perceives that one of the boys is desperately in love with the daughter. But her father resents the suit unnaturally, refuses to let her dance with any one except himself, and finally seizes the opportunity to thrust the boy out of his living quarters and into the barn. When the boy contracts pneumonia there and dies, the father, perhaps without clearly understanding his own motives, rejoices to have his daughter entirely his own.

It is admittedly an unpleasant theme. But Mr. Geddes, a Nebraskan farm boy by birth, treats it austerely, relates it skillfully to life out-of-doors, and spares the pain as much as he is able. With Bette Davis and William Challee as the young people in question, his play discloses a good deal of shy and unexploited beauty. For Miss Davis, who is now making her first professional appearance, is an entrancing creature who plays in a soft, unassertive style. And Mr. Challee, whose experience is more considerable, catches splendidly the troubled bewilderment of the boy.

Not one of the parts is badly played. And in spite of its painfully constricted equipment, the Provincetown organization has managed to infuse not a little beauty in the scenes out of doors. "The Earth Between" does not stray beyond the province of experimental playmaking into the realms of an art fully achieved. But, to this commentator, it is the best of the year's productions on the edge of theatrical respectability. And when you have said that it is full of promise you have acknowledged all that it pretends to be.

OPERA BOOK WRITTEN BY ARNOLD BENNETT

His Libretto of 'Judith,' by Eugene Goossens, Establishes Precedent for Production in English.

Special Cable to THE NEW YORK TIMES.

LONDON, March 5.—Arnold Bennett appears in a new rôle today, it having been announced that he has written the libretto of the opera "Judith," by Eugene Goossens, to be produced at Covent Garden early in the Summer.

Another precedent will be the singing of the opera in English. Musical records show that for two centuries Judith has been a favorite subject for opera. Several oratorios of that name are still performed.

ORLOFF, PIANIST PLEASES.

Gives Enjoyable Recital Before a Large Audience.

Nikolai Orloff, pianist, was heard by as large an audience as the Town Hall could hold last evening at his only local recital this season. Bach's "French" suite, in G, Schumann's "Papillons," Chopin's later sonata, in B minor, and the Brahms-Paganini variations were the larger items of his program. Two prefatory classics were a Bach-Galston "Sicilienne" and Dandrieu's "Les Fifres," while a modern interlude added Debussy's "Doll's Serenade," Scriabin's D-flat study and the F-minor "Märchen" of Medtner.

With all youthful fire, Mr. Orloff is one of those sensitively organized Russians who show the poetic side of the Slavic mind, the refinement that charms by the way rather than storms the heights. After his courtly Bach of many dance measures, there was a restoration of the romantic Schumann that drew an encore. The audience, singularly enlisted in advance of the Chopin magnum opus, settled down to solid enjoyment of both this and the player's later compatriot composers.

Cast Picked for Hunter College Play.

Among those in the cast for the Hunter College varsity play, "L'Aiglon," to be presented in the college chapel on March 21, 2 and 23 are Ida Sharnoff as L'Aiglon, Betty Meiselman as Flambeau, Helen Bernstein as Count Prokesch, Dorothy Gillam as Prince Metternich and Helen Haskell as Baron Friedrich von Gentz.

COLUMBIA PLAYERS GIVE LIVELY SHOW

'Oh, Hector!' Reveals Paris and Achilles as Rival Students.

"Oh Hector!" Columbia College's annual musical show, opened a week's run last night in the grand ballroom of the Waldorf-Astoria Hotel. The book was written by William P. Smith, a senior. Edward Travis and William Mitchell collaborated on the music, and Milton Pascal wrote the lyrics.

The show gives a hybrid view of college life, mingling the athletic atmosphere of ancient Troy with the social element of modern America. The action of the comedy centres around the rivalry of Paris and Achilles, whose enmity reaches a climax when they take part in a marathon between their colleges. Running to the tune of "Come On, Paris," they pressed in a dead heat until Achilles's vulnerable heel is wounded through a foul action. Hector, a freshman, saves the day, however, through quick action. The play is complicated by the presence of Professor Demosthenes, who finds a shortage in his school funds, and forces Circe, a beautiful "co-ed," to plot against her college in order to get a passing grade in astronomy. The charming Helen of Troy is, of course, the centre of all the rivalry.

Among the leading songs were "High Hat the Blues," featuring a special dance by the pony ballet of twelve so-called dancers, and "Oh, Hector." Men students constituted the entire cast, even unto the gilded Alma Mater, portrayed by Ray Applegate, who weighs almost as much as the statue itself. The leading role of Hector was taken by Mr. Travis.

Other members of the cast were Myron P. Gordon, as Juno; Lloyd Seidman, as Circe; Thomas H. Keating, as Paris; Herman W. Arnheim, as Demosthenes; M. Adrian Broderick, as Doc Anathema; Ted Jorgensen, as Nux Vomica; Randolph Phillips, as Gladiolus, and Ward Haller as Helen of Troy.

The Waldorf Ballroom was filled with an audience consisting mostly of students and members of the Columbia faculty, as last night was college night.

Symphonic Singers in Musicale.

The Symphonic Singers, a mixed sextet introduced recently at the Golden Theatre, reappeared last evening in the ninth of a current series of musicales at the Hotel Barbizon. The Misses Ronka, Colling and Kreuder and Messrs. Leach, Adair and Martin were assisted by Lillie Sang Collins at the piano in old English, French and German melodies, some arranged by Frank Damrosch and Kurt Schindler. They also gave examples from Palestrina and Monteverdi down to a Russian folksong, and an American negro spiritual, scored by H. T. Burleigh.

NEW YORK'S LEADING THEATRES AND SUCCESSES.

3 ZIEGFELD SENSATIONS
Glorifying the American Girl
NEW AMSTERDAM "The House Beautiful" West 42 St. Erlanger, Dillingham, Ziegfeld, Mgr. Dir. Matinees TODAY and SAT.
EDDIE CANTOR in "WHOOPEE"
with ETHEL SHUTTA & All Star Cast
PAUL WHITEMAN & HIS BAND

ZIEGFELD MID-NITE FROLIC Also New Amsterdam
"Meeting Place of the World." Nights 11:30
MAURICE CHEVALIER, Helen Morgan, PAUL WHITEMAN & HISENTIRE BAND
Table Reservations at Box Office

ZIEGFELD Theatre 54 St., 6 Ave.
Entire Mezzanine $4. Mats. THURS. and SAT.
SHOW BOAT
Greatest Show Ziegfeld Ever Produced
Norma Terris, Howard Marsh, Eva Puck, Sammy White, Helen Morgan, Edna May Oliver and CHARLES WINNINGER

NEW CRAIG THEATRE 54 St. at 7 Av. Out of the Congested Zone.
OPENING MONDAY The TOWN'S WOMAN
a New Comedy by Martin Mooney & Thomson Burtis
SUPERB CAST
SEATS NOW SELLING AT BOX OFFICE

DAVID BELASCO Presents
ULRIC LENORE BELASCO THEATRE West 44th St. CORA MIMA
Evs. 8:30 Sharp Mats. Thurs. & Sat. 2:30 Sharp

Seat Indicator
NOW ON SALE AT BOX OFFICE FOR TONIGHT'S PERFORMANCE

Sold out	@ $2.00	10 seats	@ $4.00
8 seats	@ 2.50	12 seats	@ 5.00
6 seats	@ 3.00	30 seats	@ 6.00
18 seats	@ 3.85	Sold out	@ 7.00

EARL CARROLL Theatre, 50th St., 7th Av. Mats. Thurs. & Sat.
LEON ERROL - FANNIE BRICE - LIONEL ATWILL
in the musical comedy hit
"FIORETTA"
Music by George Bagby & G. Romilli
featuring
DOROTHY KNAPP & GEORGE HOUSTON

WILL ROGERS DOROTHY STONE in that Roaring Musical Smash
3 CHEERS and Will is liable to talk about anything and anybody
GLOBE, 46th & B'way. Mats. Today & Sat.

Geo. M. COHAN Th., B'way, 43 St. Evs. 8:30 Matinees Today & Sat.
HELLO DADDY!
Funniest Musical Comedy with LEW FIELDS

METROPOLITAN OPERA HOUSE
Tom't 8. King's Henchman. Easton, Alcock; Johnson, Tibbett, Gustafson, Meader, D'Angelo, Altglass, Serafin. Thurs., 8:30, Roedder, Borl, Fleischer, Ryan, Falco, Alcock, Gigli, Tokatyan, Ludikar, Picco, Paltrinieri, Bellezza. Fri., 8, Contes d'Hoffmann. Bori, Morgana, Corona, Alcock; Jagel, De Luca, Rothier, Ludikar, Bada, Hasselmans, Sat., 2, Jenufa (all but. Easton, Fleischer, Laubenthal, Bohnen, Schorr, Gabor, Meader, Windheim, Rodzinsky, Sat., 8:15, Rigoletto, Mario, Telva, Egener, Falco, Gigli, Basiola, Pinza, Paltrinieri, Bellezza. Po.pr. Sun., 8:30—50c-$2. Popular Opera Program. Ayes, Corona, Doninelli, Bourskaya, Flexer, Telva, Jagel, Tokatyan, Windheim, Cehanovsky, Picco, Gustafson, Pinza, Wolfe, Chorus, Orch. & Stage Band. Bamboschek, Mon., 8, Manon, Bori, Doninelli, Egener, Flexer, Gigli, DeLuca, Rothier, Bada, Cehanovsky, Ananian, Hasselmans. Wed., 8, Aida; Corona, Claussen, Doninelli; Jagel, De Luca, Pinza, Gustafson, Paltrinieri; De Leporte, Serafin.
Tomorrow, 1:45 P.M.—4th Perf. in Wagner Cycle. Kappel, Branzell, Gabrielesva; Laubenthal, Schorr, Schutzendorf, Bloch, Gustafson, Serafin. SIEGFRIED
Fri., Mar. 8, at 2 P. M.—Special Perf. Benefit of Sir Wilfrid Grenfell's Med. Mission in Labrador. Lewis, Besanez, Wakefield; Lauri-Volpi, Basiola, Chaliapin, Ananian, Hasselmans. FAUST
KNABE PIANO USED EXCLUSIVELY.

MOTION PICTURES.

OPENS FRIDAY 8:45 P.M.
Warner Bros. offer MOST MARVELOUS SHOW ON B'WAY!
WARNER BROS. THEATRE B'WAY at 52 St.
ALL TALKING ALL SINGING ALL VITAPHONE
HEAR HIM TALK—HEAR HIM SING DAVEY LEE in "SONNY BOY"
EUGENE and WILLIE HOWARD "The Music Makers"
PHIL BAKER A Bad Boy From a Good Family
ELEANOR PAINTER The Glorious Singer
MAX SCHMELING Leading Contender, Heavyw't Championship
Julia Sanderson—Frank Crumit "Songs of Love"
BERNIE CUMMINS and BILTMORE ORCHESTRA
LAST TWO DAYS DOLORES COSTELLO in "THE REDEEMING SIN"
AL JOLSON The Singing Fool
WINTER GARDEN B'way & 50th St. Twice Daily—2 P. M. Show Sat., Sun. & Hol.

"THE BROADWAY MELODY" An M-G-M All-Talking, Singing, Dancing Sensation
ASTOR B'way & 45th St. Daily 1:30 & 8:50 Sat., Sun. & Holiday, 3—6—8:50
MIDNIGHT SHOW EVERY SATURDAY

BOSTON SYMPHONY ORCHESTRA
Serge Koussevitzky, Conductor
CARNEGIE HALL TOM'W Thurs. at 8:30 SAT. Aft. at 2:30

TOWN HALL, Sat. Aft., March 9, at 2
SONG RECITAL VALENTINA AKSAROVA
Concert Mgt. Daryl Mayer, Inc. Baldwin Piano
Steinway Hall, Tues. Aft., Mar. 12 at 3:00
CLAIRE ALCEE
Soprano (Steinway Piano)

CORNELL "THE AGE OF INNOCENCE"
EMPIRE B'way, 40 St. Evs. 8:30 Mats. Today & Sat., 2:30

LYCEUM Theatre, W. 45 St. Evs. 8:50 Mats. Thurs. and Sat., 2:30
Basil SYDNEY Mary ELLIS
in A. A. Milne's New Comedy
"MEET the PRINCE"
CHUCKLES! LAUGHTER!!

FULTON THEATRE W. 46th St. Opens TONIGHT 8:40 First Mat. SAT. A New Love Story
CONFLICT
LIBERTY Thea., W. 42d St. 400 Good Seats $1. Evs. 8:30. Mats. Today & Sat.
New York's Best Musical Comedy
HOUSEBOAT ON THE STYX
Best Orch. Seats $4.40 at Box Office

AT LAST! WALLACK'S HAS A HIT!
GEORGE M. WINTZ presents
A QUESTIONABLE QUEST FOR LOVE
SHE GOT WHAT SHE WANTED
—READ WHAT THE CRITICS SAY—
"Baffling mixture of comedy, farce, melodrama and emotional play." —N. Y. Times.
"Wise laughs, ought to find an audience in this town." —Herald Tribune.
"Audience wanted to laugh and did." —Bide Dudley, Eve. World.
"Dialogue is undeniably funny." —Stephen Rathbun, Sun.
"Coupled with skill and charm of Miss Kopernak—May be laughed at and enjoyed. —Graphic.
"Franklyn Ardell decidedly amusing in role of absent-minded sleeper." —Heywood Broun, in Telegram.
"First sighters at Wallack's enjoyed the performance." —Brooklyn Eagle.
FIRST MATINEE TODAY

RENT PARTIES!
NUMBER RUNNERS! HINCTY GALS!
VOODEO DOCTORS . . . They're All in
"HARLEM"
"ONE OF THE BEST BETS IN TOWN—AS EXCITING AS A FIRE."—Eve. Telegram.
APOLLO THEA., W. 42d St. POP. MAT. TODAY AND SAT. Best $2.50
EVES. AT 8:50. BEST SEATS EVENINGS $3.00.

MANSFIELD Thea., W. 47th St. Chic. 5853 Evs. 8:50. FIRST MAT. TODAY
INDISCRETION
with MINNA GOMBELL

CIVIC REPERTORY 14th St., 6th Av. 30c, $1, $1.50. Mats. Wed. & Sat., 2:30
EVA LE GALLIENNE, Director
Mat. Today "KATERINA." Tonight "Peter Pan." Tomor'w Night, "Cherry Orchard."

COME TO POPPA
N. Y.'s Funniest Farce
HUDSON Th., W. 44 Evs. 8:50. Mats. Today & Sat.

KLAW, West 45th St. Mats. Tom'w & Sat. Last 6
MAXWELL ANDERSON'S BEST PLAY. Times
"GYPSY"
with CLAIBORNE FOSTER & Mary Young

ALICE BRADY in "A MOST IMMORAL LADY"
CORT Theatre, 48th St., E. of B'way. Evs. 8:50 Mats. Today and Saturday, 2:30

Lucille LaVerne Thea., W. 39 St. Wis. 8246 Evs. 8:30. Mats. Today & Sat. (Engage. Ext.)
LUCILLE LA VERNE in SUN UP

MOTION PICTURES.

She Dances! She Sings!
WHOOPEE! It's
LUPE VELEZ
IN PERSON!
20 madcap minutes on the stage Beginning Saturday at the
RIALTO
"HOUSE OF HITS," TIMES SQUARE
Then HEAR and SEE her for 90 thrilling minutes on the screen in
D. W. GRIFFITH'S
"LADY of the PAVEMENTS"
United Artists SOUND Picture with William Boyd & Jetta Goudal
Near Irving Berlin's Newest Song!
The Biggest Popular Priced Show on B'way!

HEAR LUPE On the Stage! On the Screen! with YACONELLI

LOEW'S LEXINGTON Lex. Ave. At 51st St.
Sound & Kinema COLLEEN MOORE in "Synthetic Sin"
See & Hear Chas Chase—Redmond & Wells
FOX MOVIETONE NEWS

ROSELAND DANCING
Every Afternoon and Evening
150 CHARMING HOSTESSES
Broadway and 51st St.

OPERA TICKETS
Phone 6726-9727 PENNSYLVANIA
CHOICE SEATS TONIGHT ALL OPERAS—ALL PARTS OF THE HOUSE—SUBSCRIPTIONS BOUGHT, SOLD EXCHANGED. Seats (Wagnerian Cycle). Parterre & Grand Tier Box for sale all performances.
CONSOLI'S AGENCY, Inc. 141 WEST 40TH ST. Just West of Broadway

Carnegie Hall, TONIGHT, at 8:30
DAVID BARNETT Pianist (Steinway)
Steinway Hall, TONIGHT, at 8:30.
GRETA DALMY Soprano (Steinway)
TOWN HALL, TONIGHT, at 8:30.
Song Recital AUGUST WERNER Baritone (Steinway)
Assisted by Walter W. Naumburg Musical Foundation
Concert Direction National Music League, Inc.

ALL-TALKING Comedy! "The Dummy"—laugh hit! Ted Claire—Bushkoff—Stage Show Times Square
PARAMOUNT
Hear GEORGE BANCROFT in "Wolf of Wall Street"—all-talking!
RIALTO B'way at 42nd
Hear DOUG FAIRBANKS speak in "The IRON MASK"
RIVOLI UNITED B'way ARTISTS at 49th

MARK STRAND B'way & 47th
Doors Open Daily at 10:20 A.M.
All Seats 35c to 1 P.M.
De Luxe Midnight Show Nightly 11:30
SECOND BIG WEEK
100% All-Sound Program
Warner Bros. Vitaphone Talking and Singing Picture
Fannie BRICE in 'MY MAN'
Laughing Songs and a Breaking Heart
1st Time Pop. Prices

"WOLF EMBASSY" Three Sunday Shows 2—6—8:45 B'way at 46th
World's First Musical Film Romance!
"SONG" A Paramount Sound Picture
2:45—Twice Daily—8:45

LYRIC Thea., W. 42 St. Twice Daily 2:45—8:45
GOOD SEATS POP. PRICES
Thrills-Adventure-Romance
AT THE SOUTH POLE Actually Filmed At the South Pole In Sound
Special Features in Person
Vilhjalmur Stefansson

MATINEE TODAY.
Ethel Barrymore
LAST 2 WEEKS
in "THE KINGDOM OF GOD"
Ethel Barrymore Evs. 8:40. Mats. Today and Sat., 2:30.
Apr. 1, Miss Barrymore in "The Love Duel"

SHUBERT 44th, West of B'way. Evs. 8:30 MATINEE TODAY. MATINEE SAT., 2:30
WALTER WOOLF
in the Thrilling Musical Hit
THE RED ROBE
with HELEN GILLILAND

CASINO 39th St. & B'way. Evenings 8:30 Matinees Today & Sat., 2:30
The Musical Comedy Sensation
BOOM BOOM
with Frank McINTYRE-Jeanette MacDONALD

RITZ, W. 48th St. Evs. 8:30. Mts. Today & Sat.
LEW CANTOR presents
JANET BEECHER
IN "COURAGE"
With JUNIOR DURKIN
25TH BIG WEEK 25TH

Majestic 44th, W. of B'way. Evs. 8:30 MATINEE TODAY. Mats. Today & Sat., 2:30
JACK PEARL | PHIL BAKER | AILEEN STANLEY | SHAW & LEE
in the Sure Fire Laugh Hit
PLEASURE BOUND
HAROLD STERN & HIS ORCHESTRA
JACK DONAHUE-JOHN BOYLE GIRLS
More laughs than in all other shows in New York put together!

ARTHUR HOPKINS Presents
HOLIDAY
Comedy Hit by PHILIP BARRY
PLYMOUTH Mats. Tom'w & Sat., 2:30
GARRICK Thea., 65 West 35th. Evs. 8:30. Wis. 2:30. Mts. Tom'w & Sat., 2:30
EUGENE O'NEILL'S PLAY
"S/S GLENCAIRN"

PLAYHOUSE WEST 48th STREET. CURTAIN Evenings 8:30 Matinees 2:30
MATINEE TO-DAY—STREET SCENE
Also TO-MORROW (Thursday) AND SATURDAY

MAT. TODAY FRIDAY & SATURDAY "THE BEST MURDER IN TOWN"
CHARLES HOPKINS presents A. A. MILNE'S "Detective" Comedy
THE PERFECT ALIBI
"A nonchalant, polished murder play that can hardly be imagined."—Post.
"As exciting as the best hits in the noisier melodramas of crime. Extremely entertaining."—World.
"Milne brings a woman Sherlock Holmes to thrill the Rialto."—Herald Tribune.
"A thrilling play. Gooseflesh suspense. Mr. Hopkins has solved his theatre problem for the season."—Times.
"If any one could write a charming murder mystery it would seem wholly plausible that Milne should. He has."—Sun.
"It is recommended unreservedly and without a single 'on the other hand,' without anything at all except a sincere desire to acknowledge thanks for a splendid evening's entertainment."—American.
"Managers wonder why people refuse to go to the theatre. The answer is simple. There are not enough Milnes writing plays. If there were more plays like 'The Perfect Alibi' one would be willing to go to the theatre every night in the week and twice on Sunday."—Brooklyn Eagle.
CHARLES HOPKINS THEATER 155 WEST 49TH. CIRCLE 6444. EVENINGS 8:35. MATINEES 2:35.

BERT LYTELL
in the Thrilling, Romantic Melodrama
"BROTHERS"
4th Month
48th ST. THEATRE, EAST OF B'WAY Matinees TODAY & SAT., 2:40
EVENINGS at 8:30

SCHWAB and MANDEL'S TWO GENUINE MUSICAL HITS
The Newest Musical Comedy Smash
FOLLOW THRU
"The best show I have seen this season."—Heywood Broun.
Season's Undisputed Musical Masterpiece
NEW MOON
with EVELYN HERBERT, ROBERT HALLIDAY, GUS SHY
CHANIN'S 46th ST. THEA.—MATS. TODAY & SAT., 2:30—IMPERIAL THEA., W. 45 St. Evs. at 8:30 — Good Seats in Advance at Box Office — Evs. at 8:30

HAMPDEN'S THEATRE, 62nd St. at B'way. Evs. at 8. Mats. Today & Sat., at 2.
HAMPDEN in CYRANO de BERGERAC
"A WHALE OF A PLAY"—Geo. M. Cohan
MR. & MRS. COBURN in Yellow Jacket
COBURN Theatre, 63d, off B'way. Evs. 8:40 Mats. Tom'w & Sat., 2:40. Col. 9110
MAXINE ELLIOTT'S, 39th St., East of B'way Evs. 8:50. Mats. Today & Sat. 2:30
Broken Chain "Better than 'The Jazz Singer.'"

JOLSON'S 59th Thea., W. of 7th Ave. Evs. 8:50. Mats. Tom'w & Sat., 2:30
FRENCH MUSICAL COMEDY CO.
In the latest Parisian Musical Hits, Tonight & Tom'w Mat., "Trois Jeunes Filles Nues"; Thurs., Fri. & Sat. Evs. & Mat., "Frankenstein." $1 to $5.
"I Wanna Be Loved By You"—Song Hit of the Month
"GOOD BOY"
7th BIG MONTH MATINEE TODAY SEATS $1.00 to $2.50
HAMMERSTEIN'S Thea., B'way & 53 St.

SAM H. HARRIS' 3 SENSATIONAL HITS
MARRIAGE BED
BOOTH W. 45 St. Evs. 8:50 LAST MAT. TODAY Mats. Today & Sat. WEEK
THE MARX BROS.
in "ANIMAL CRACKERS"
POP. MATINEE TODAY. Best Seats $2.50
44th ST. THEATRE, Evenings at 8:30 Matinees Today & Sat. at 2:30
CONGAI WITH HELEN MENKEN
POP. MATINEE TODAY. Best Seats $2.50
EVENINGS (EXC. SAT.) BEST SEATS $3
SAM H. HARRIS Thea., W. 42d St. Evs. 8:50 Matinees Today & Sat.

Best Laugh in Town
Little Accident
AMBASSADOR, W. 49 St. Evs. 8:50
MATS. TO-DAY & SAT., 2:30

"Mr. Chenkin is an artist. He has an effective voice, an excellent sense of characterization and a repertoire of continental character songs which is vivid, vital and unusual. Last night a large audience could scarcely get enough of him. He is well worth hearing."
—Robert Garland, Eve. Telegram.

THEATRE MASQUE West 45 St. EVGS. 8:30 SHARP 1 WEEK ONLY
PRICES: $1.00, $1.50, $2.00 and $2.50
The Noted International Artiste
VICTOR CHENKIN
in a repertoire of Continental character songs, including RUSSIAN, ITALIAN, FRENCH, GERMAN, UKRAINIAN, CAUCASIAN, GYPSY and JEWISH CHASSIDIC MELODIES.

NATIONAL THEA., 41st St. & 7th Ave. 2 Perf'ces Daily 2:30 & 8:30
The Dawn of a New Era in MARITAL EDUCATION
DR. M. SAYLE TAYLOR
SOLVES THE PROBLEM OF
Incompatibility
BEST MATINEE SEATS $1. EVENINGS $1.50
This Week: EXCLUSIVE FOR LADIES

LAST 2 WEEKS BEATRICE LILLIE in THIS YEAR OF GRACE with MOSS & FONTANA
Book, Lyrics & Music by Noel Coward
SELWYN THEATRE, W. 42d St. Evs. 8:30 Matinees Thurs. & Sat. 2:30
SEATS AT ALL PRICES AT BOX OFFICE

"You're the Cream in My Coffee"
The Musical Comedy Knockout HOLD EVERYTHING!
Victor Moore Ona Munson Bert Lahr Jack Whiting
BROADHURST, W. 44th St. MAT. TODAY & SAT.

ROYALE W. 45 St. Evs. at 8:50 Mats. Today & Sat., 2:30
Edw. G. Robinson in
KIBITZER
LONGACRE West 48th St. Evenings 8:50 Matinees TODAY & SAT., 2:30
FLIGHT
"Boldest, Most Honest Drama Produced."
—Burns Mantle, News.

THE EARTH BETWEEN By Virgil Geddes
"Before Breakfast" by EUGENE O'NEILL
PROVINCETOWN PLAYHOUSE, 133 Macdougal. Mat. Sat. Evs. 8:40. Incl. Sun.

BAYES THEATRE, West 44th St. Evs. 8:50 Mats. TODAY & SAT., 2:30
"SKIDDING" 11TH BIG MONTH

Music Box Thea., W. of 8th. Evs. 8:30 Mats. Tom'w & Sat., 2:30
IRENE BORDONI
"PARIS"
A MUSICOMEDY by Martin Brown
with Irving Aaronson & "THE COMMANDERS"

THEATRE GUILD PRODUCTIONS
EUGENE O'NEILL'S
DYNAMO
Martin Beck Thea., 45th St., W. of 8th Av. Evs. 8:50. Mats. Tom'w & Sat., 2:40
Matinees Today & Tom'w
CAPRICE
GUILD Thea., West 52d. Evs. 8:50 Mts. Today, Tom'w & Sat., 2:40
WINGS OVER EUROPE
MAT. TODAY LAST 5 TIMES
ALVIN Thea., West 52d. Evs. 8:50 Mats. TODAY & SAT., 2:40
STRANGE INTERLUDE
John Golden Thea., 58th, E. of B'way. Eves. Only at 8:50

COMEDY Theatre, 41st St., East of B'way Evs. 8:50. Mts. Tom'w & Sat., 2:30
Ruth Draper
in
A Southern Girl
At a Dance in London—1919
Three Generations
Three Breakfasts
At the Court of Philip IV of Spain
At an Art Exhibition
In County Kerry
A Scotch Emigrant

JED HARRIS PRODUCTIONS
Serena Blandish
Ruth GORDON Matthews M. A. E. Constance COLLIER
MOROSCO, W. 45 St. Evs. 8:50. Mts. Today & Sat.
THE Front Page
TIMES SQ. THEA., W. 44th St. Evs. 8:50. Mts. Today & Sat., 2:30

LITTLE West 44 St. W. of B'way Evs. 8:50 TODAY & Sat., 2:40
JOHN GOLDEN presents FRANCINE Larrimore
in LET US BE GAY
by Rachel Crothers
GOOD BALCONY SEATS AT BOX OFFICE

Republic THEA., 42d, W. of B'way. Evs. 8:50 Matinees TODAY & Sat., 2:30
Smart Entertainment!
MY GIRL FRIDAY!

NOW ELTINGE Theatre, W. 42d St. Evs. 8:30 AT Matinees Today & Sat., 2:30
MIDNIGHT SHOW THURSDAY
LEW LESLIE'S HIT BLACK BIRDS
The Snappiest, Funniest Colored Revue!
The SMART MUSICAL COMEDY SMASH!
LADY FINGERS VANDERBILT Theatre W. 48 St. Evs. 8:30. Mats. Today & Sat. with Eddie Buzzell & Louise Brown

49th ST. THEATRE, W. of B'way. Evs. 8:50 Matinees Today and Sat., 2:30
THE WHISPERING GALLERY GREAT MYSTERY COMEDY!
FORREST Thea., 49 St., W. of B'way. Evs. 8:50 Matinees TODAY & SAT., 2:30
THRILLS! CHILLS! SHRIEKS! LAUGHS!
"ZEPPELIN"
MYSTERY! ROMANCE! ADVENTURE!

MOTION PICTURES.

World Premiere!
Tomorrow 8:30 p. m.
Twice daily thereafter—2:45—8:45
Adolph Zukor and Jesse L. Lasky present
JEANNE EAGELS
the Star of "RAIN" in a magnificent and unparalleled dramatic performance in
"The LETTER"
A Paramount All-Dialogue Picture by W. Somerset Maugham, the Author of "RAIN"
The supreme achievement in dramatic All-Talking pictures
—Also—
Three Paramount Talking and Singing Novelties!
WALTER HUSTON in "The Carnival Man"
JAMES GLEASON EDDIE CANTOR in "ZIEGFELD MIDNIGHT FROLIC"
SEATS ON SALE NOW
A Few Seats Still Available for Opening Night
CRITERION
B'way at 44th

RADIO-KEITH-ORPHEUM THEATRES
PALACE B'way at 47th
VAN & SCHENCK RUDY VALLEE JOE LAURIE Davis & Darrell: Sunshine Sammy; Ann Greenway DUNCAN SISTERS
All Headliners—Monster Revue—All Stars
HIPPODROME 10:30 A. M. to 11 P. M. MATS. NIGHTS 35c to 50c Eve. Orc. $1.50 Mat. Orc. $1
"CHINESE NIGHTS" with Honorable Wu Patricia, Mazlan Another 100% Talkie STRANGE CARGO
CAMEO 42d & B'way TODAY, THURS. & FRI. CZAR IVAN THE TERRIBLE Starts Saturday "BEHIND THE GERMAN LINES"

CAPITOL B'way & 51st St. Midnight Pictures Nightly 11:30
First Time at Popular Prices
WILLIAM HAINES
Metro-Goldwyn-Mayer's TALKING HIT
"ALIAS JIMMY VALENTINE"
Big Stage Show with DAVE SCHOOLER and Capitolians, Evelyn Wilson, Rome and Gaut, Horton Spurr, 16 Singing Rangers, CAPITOL GRAND ORCH., David Mendoza, Cond.

Booth Tarkington's First Talking Picture
"GERALDINE"
Also WALTER O'KEEFE, SAMMY KAHN & S. MOSS
COLONY Broadway & 53d St. Continuous Noon to Midnight

SEE and HEAR RICHARD BARTHELMESS
singing in
WEARY RIVER
CENTRAL Theatre, Broadway & 47th Street.
2:45—8:45. Xtra 6 p. m. Show Sunday
A First National Vitaphone Picture

ROXY 7th AVE. & 50th St. Direction of S. L. Rothafel (ROXY)
BERT LYTELL in LONE WOLF'S DAUGHTER With Sound & Musical Score
On the Stage—"SONG OF THE BAYOU" with Roxy Ensemble; "A QUAINT BOUQUET" with Patricia Bowman, Jean Mignolet, Ballerinas, Ballet Corps and Chorus—Roxy Symphony Orchestra

Little CARNEGIE PLAYHOUSE Final Week
146 West 57 St. Telephone Cir. 7561 Noon to Midnight Popular Prices
"MARIE ANTOINETTE" with DIANA KARENNE
"PARIS IN 5 DAYS"
Alcoholic Whirl Thru "Gay Paree"

OVER 200 Entertainers!
HEAR THEM
SEE THEM
IN
"Hearts in Dixie"
FOX MOVIETONE
ALL-TALKING ALL-SINGING ALL-DANCING
Musical Drama of Dixieland

60	—Billbrew Chorus—	60
	Singers of Spirituals and Folk Songs	
40	—Fanchon Steppers—	40
	Dancers of the Sunny South	
	The Emperors of Harmony	
4	—Big-Time Quartet—	4
	From the original "Shuffle Along" Company	
4	—The Four Covans—	4
	Sensational Steppers	
	Featured in Many Musical Comedies	
2	—Evans and Weaver—	2
	Eccentric Dancers	
100	—Others in the Ensemble—	100

"Simply priceless." —Regina Cannon, N. Y. American

WILLIAM FOX presents
HEARTS IN DIXIE
with STEPIN FETCHIT
PAUL SLOANE PRODUCTION.

An Accompanying FOX-MOVIETONE Program that is the TALK of the Town
1. "FRIENDSHIP"—A Dramatic Novelty Written and Directed by EUGENE WALTER.
2. Dr. SIGMUND SPAETH in "Old Tunes for New."
3. FOX-MOVIETONEWS—"It Speaks for Itself."
4. Movietone Medley of DeSYLVA, BROWN and HENDERSON'S Latest Song Successes.

GAIETY NOW SHOWING TWICE DAILY 2:30 and 8:30
THEATRE—46th St. & B'way
BUY YOUR SEATS IN ADVANCE

Carnegie Hall, Wed. Evg., Mar. 13, at 8:30
Schola Cantorum
HUGH ROSS, Conductor
Soloist: JOHN GOSS, Baritone
Modern Russian & Spanish Choral Works
Sea Chanteys; English & Italian Madrigals
Seats at Box Office (Knabe Piano)

BROOKLYN ACADEMY OF MUSIC
FRI. EVE., MAR. 8, at 8:15
BOSTON SYMPHONY ORCHESTRA
SERGE KOUSSEVITZKY, Conductor.
Program Includes: Symphony in D major, No. 3, Frederick the Great; Concerto in D minor, Sibelius; Symphony No. 4 in E Minor, Tschaikowsky. Soloist, Richard Burgin, Violinist.
Tickets Now, Box Office. Tel. Sterling 8700

OPERA AND CONCERT SEATS
BOUGHT AND SOLD
McBRIDE'S
Paramount Bldg., at 43rd St. & B'way.
Tel. Lackawanna 5000. Ask for Mr. Lange.

NEW JERSEY.
CHRISTOPHER MORLEY'S
Old RIALTO THEATRE in HOBOKEN
"AFTER DARK"
Evgs., incl. Sun., 8:30; Mats. Today & Sat., 2:30.
NEITHER MAID, WIFE NOR WIDOW
Tel. 3080 Hoboken and All Agencies.

RADIO BOARD SEEKS REHEARING ON WGY

Says District of Columbia Court Acted Under Misapprehension in Full-Time Mandate.

IT CITES LICENSING LIMITS

Petition Charges Decision Was Rendered Without Considering Answer to Broadcasting Station's Brief.

Special to The New York Times.

WASHINGTON, March 5. — The Federal Radio Commission today filed a petition in the Court of Appeals of the District of Columbia asking for a rehearing in connection with the court's decision in the case of broadcasting station WGY, Schenectady, N. Y., in which it held that the station could have full-time use of 790 kilocycles, instead of sharing with KGO, Oakland, Cal., also owned by the General Electric Company. The commission also asked that the court stay its mandate in the case.

It is contended in the petition, filed by Donald D. Hughes, acting general counsel of the commission, that the court rendered its decision in advance of the filing of the commission's brief on the merits of the case and without having before it any answer to the brief filed by the broadcasting stations.

The court overlooked, the commission contends, the "fact" that none of the appeals involved were taken within the twenty-day period prescribed by the radio act of 1927, that all questions involved are "now moot questions" and the "people of the State of New York" have no right under section 16 to appeal from the commission's decision rendered on the application for renewal for appellant General Electric Company."

The commission further contends that "the court apparently acted under a misapprehension in assuming that the commission has power to issue licenses for broadcasting stations for a maximum period of three years, whereas, under the amendment of March 28, 1928, the commission has power to issue such licenses only for a maximum period of three months."

The commission's petition says that this misapprehension has led the court to make an erroneous judgment which exceeds the powers of this court under the statute, and then states that the court in adjudging that WGY is entitled to full-time operation on 790 kilocycles "has held that certain rules and regulations of the commission adopted Aug. 30, 1928 (incorporated in general order 40), are invalid."

The court, in its decision, the commission declares, "has overlooked the fact that, as applied to broadcasting stations, the standard of public interest, convenience or necessity is comparative and not an absolute matter. As a result the court has passed on the comparative rights of a large number of other broadcasting stations without having any evidence before it on which to base its decision."

The commission today appointed Bethuel M. Webster Jr. general counsel to succeed Louis G. Caldwell of Chicago, who resigned, effective Feb. 23. Mr. Webster, since April, 1927, has been special assistant to the Attorney General. He represented the government in various matters arising under the anti-trust laws and also was assigned to give legal assistance to the Radio Commission. He is a member of the bar of New York.

Volunteers Hear of Red Cross Work.

A class of Red Cross volunteers, in which there are thirty-five débutantes, met yesterday at the headquarters of the New York Chapter, 598 Madison Avenue. George Fell, head of the claims department, and Miss Edna Wakefield, head of the social service department, discussed their work among disabled veterans of the World War. Mr. Fell said that of the 5,000,000 men and women in serve about 25 per cent had applied for compensation, and of that number 50 per cent had their claims allowed. The lectures will be continued until March 26.

Two Yale Alumni Give Scholarships.

NEW HAVEN, Conn., March 5 (AP).—The establishment of two scholarships of $500 each from Richard C. Hunt and William V. Griffin, both of New York, was announced today by the Yale Law School. The gift represents the annual income on $20,000 from the two Yale graduates of the class of 1908. The scholarships will be awarded annually and will be known as Corbey Court scholarships, in honor of the Yale Chapter of Phi Delta Phi, the national legal fraternity, of which the donors are members.

New Reduced Prices!

TYPE		LIST
401A	Detector, Amplifier	$2.00
410	Power Amplifier	9.00
412A	Detector, Amplifier	2.50
426	A.C. Amplifier	2.00
427	A.C. Detector, Amplifier	3.00
450	Power Amplifier	11.00
471A	Power Amplifier	2.50
471B	Power Amplifier	2.50
480	Full-Wave Rectifier	3.50
481	Half-Wave Rectifier	7.25

From the laboratory of "The Father of Radio"
DE FOREST RADIO CO.
New York District Sales Office
347 Madison Avenue Phone VANderbilt 5838
de Forest AUDIONS

HEAR THE Sylvania FORESTERS Tonight!

[Sponsored by the Sylvania Products Company, makers of Radio Tubes, 8:30 Eastern Standard Time over stations WJZ and the N. B. C. Network.]

Today on the Radio

March 6, 1929. Eastern Standard Time. Wave length in meters on left of station. All time is P. M. unless otherwise indicated. Stations in each group are arranged in accordance with their location on the dial.

NEW YORK.

526 M.—WNYC—570 Kc.
10:00 A. M.—Time; Police Alarms
10:15 A. M.—Morning musicale.
11:00 A. M.—Women's Press Club program.
11:30 A. M.—Mildred Acheson, songs.
11:40 A. M.—"The Drama," Winifred Cooley; Tuberculosis talk—Dr. Joseph Alexander.
11:55 A. M.—Weather forecast.
4:30—Vesper musicale.
4:31—Organ recital—Prof. S. A. Baldwin.
5:00—Time; police alarms.
5:15—Chaucer—Roland Weber.
5:40—Market high spots.
5:45—Children's hour.
5:46—Matilda Lindsay, songs.
6:01—Vernon Juveniles.
6:30—Spanish—V. H. Berlitz.
7:30—Time; police alarms.
7:35—Poetry and Peace—Prof. Joseph Shipley.
7:55—Sherman Anti-Trust Law of 1890—Prof. W. B. Guthrie.
8:15—Frank Dobbin, baritone.
8:30—Hartmann String Quartet.
9:40—Police alarms; weather.

526 M.—WMCA—570 Kc.
8:45 A. M.—Georgia George, talk
9:00 A. M.—Grocers program.
12:00 M.—Klock Korner.
12:15—Beauty advice.
12:16—Mid-day message; Midweek Worship—Dr. Fred W. Lewis.
12:30—Stock quotations.
1:00—Georgia George, talk.
1:30—Tea-timers music.
2:00—Studio music.
2:30—Libman-Spanjer, talk.
2:35—Estelle Rubin, violin.
3:00—Kuriash program.
3:15—Theatre review.
3:30—Beauty talk.
3:45—Van Ess Orchestra.
4:00—Beauty talk.
4:01—Stock reports.
9:45—Oswald Villard, talk.
10:00—Jewish program.
10:30—Financial talk; weather.
10:35—Ward-Nesbit music.
11:00—Time; McAlpin Orchestra.
12:00—Frivolity Orchestra.

455 M.—WEAF—660 Kc.
6:45 A. M.—Health exercises.
7:45 A. M.—Musical menagerie.
8:15 A. M.—Morning devotions.
8:30 A. M.—Cheerio.
8:50 A. M.—Parnassus Trio.
9:00 A. M.—Ray Sinnott, songs.
9:15 A. M.—Merk's Orchestra.
10:00 A. M.—Parnassus Trio.
11:15 A. M.—Household Institute.
11:30 A. M.—Maathilde Prezante, soprano.
11:45 A. M.—Festive Deserts—Nell Enloe.
12:00 M.—Parnassus Trio; Ethel Johnson, soprano.
12:30—Markets; weather reports.
12:45—Palaise d'Or Orchestra.
1:45—Table talk—Lily Wallace.
2:00—Philip Scharf, violin.
2:15—Gotham String Trio.
3:15—Garden Reminders for March—Mrs. Charles G. Wingate.
3:30—Neil Enslen, baritone.
3:45—Edith Marion, soprano.
4:00—Pacific Vagabonds Orchestra.
5:00—National Musical League; Donald McGill, baritone; Lillian Fuchs, violinist; Marie Montana, soprano.
5:30—Jolly Bill and Jane, children's program.
5:55—Summary of programs.
6:00—Waldorf-Astoria music.
7:00—Synagogue services; Compinsky Hebrew Ensemble.
7:30—La Touraine Concert Orchestra.
8:00—Sunkist Serenaders, Spanish string orchestra.
8:30—Kremlin Echoes; Russian symphonic music; native chorus.
9:00—Ipana Troubadours Orchestra.
9:30—Palmolive Orchestra; Olive Palmer, soprano; Julian Oliver, tenor; The Revelers; Elizabeth Lennox, contralto.
10:30—Gold Strand Orchestra.
11:00—Vallee Orchestra.

422 M.—WOR—710 Kc.
6:45 A. M.—Lion Milkmen.
8:00 A. M.—Chimes; news; weather.
9:00 A. M.—Talk—Jean Dale.
9:40 A. M.—Lesser Slim Figures
9:45 A. M.—Talk—Aunt Sammy.
9:55 A. M.—Won Sue Fun.
10:00 A. M.—Alfred W. McCann.
11:00 A. M.—Time; Good as Gold.
11:30 A. M.—Theatre topics.
11:48 A. M.—Daily menu.
11:50 A. M.—Stuhmer baking.
11:55 A. M.—News; music.
12:00 M.—Buckley music.
12:05—Motor boat talks.
12:15—Hats; music.
12:20—Brushing Cobwebs sketch.
12:30—Hotel Astor Orchestra.
1:30—Club women's hour.
2:30—Henry Golembiewsky, violin.
2:50—Chimes; Hilda Kay, songs.
3:15—Newark Museum, talk.
3:30—Eleanor Whittley Singers.
4:00—Arthur Rood, baritone.
4:30—Roseland Orchestra.
5:00—Musical musings.
5:40—New Jersey History—Dr. Joseph F. Folsom.
5:50—Sports talk.
6:00—Lido Venice Gondoliers.
6:15—Commodore Orchestra.
6:25—News; Mac and Lennie, songs.
6:45—Port Authority, talk.
7:00—Rutgers University program
7:30—Reid's Ensemble.
7:50—Chimes; Simmons's Show Boat—The Pulse of Chinatown.
9:00—Van Heusen Orchestra; Ruddy Vallee, Anette Hanshaw, Alois Havrilla, soloists.
9:30—La Palina Smoker Orchestra; Lewis and Dody, songs.
10:00—Kolster Symphony Orchestra.
10:30—Daguerreotypes vocal ensemble.
11:00—News; weather.
11:05—Golden Orchestra.

395 M.—WJZ—760 Kc.
7:30 A. M.—Dance orchestra.
8:00 A. M.—Vocal trio.
8:15 A. M.—Novelty orchestra.
8:45 A. M.—Gitla Ernstinn, soprano.
9:00 A. M.—Virginia Arnold, piano.
9:15 A. M.—String trio.
10:00 A. M.—Copeland hour.
11:00 A. M.—Forecast School of Cookery.
11:30 A. M.—The Recitalists.
12:30—Dance orchestra.
1:00—Yoeng's Orchestra.
2:00—Weather.
2:20—Menu—Mrs. Julian Heath.
2:35—You and Your Home—A. Louise Fillebrowne.
2:45—Health talk—Basil G. Eaves
3:00—U. S. Navy band.
4:00—Beatrice George, soprano; string quartet.
5:00—The Irish Blessing; other original sketches—Mrs. Francis Rogers.
5:15—Billy Rhodes, baritone.
5:30—Program summary.
5:35—Stock market closing prices and quotations; financial summary of the day; Cotton Exchange closing prices and quotations.
6:00—Bonnie Laddies, vocal trio.
6:30—Pollack's Orchestra.
6:55—Summary of programs.
7:00—Time; Highlanders; orchestra; Stefano di Stefano, harpist; Frederick Wyatt, baritone
7:30—Talk—John L. Kennedy.
7:35—Mme. Lolita Cabrera Gainsborg, piano.
7:45—The Political Situation in Washington Tonight—J. Fred Essary.
8:00—Mobiloil Orchestra; Maurice De Packh, mixed quartet.
8:30—Sylvania Foresters, quartet; Andy Sannella, guitar; Milan Smolen, piano.
9:00—Smith Brothers, songs.
9:30—The Cabin Door—Katherine Tift-Jones, impersonator.
10:00—Time; Continentals Orchestra; Grace Leslie, contralto; Astrid Fjelde, soprano; Julian Oliver, tenor; Frederic Baer baritone.
11:00—Slumber music.

370 M.—WPCH—810 Kc.
9:00 A. M.—Finkenberg's program
12:00 M.—Luncheon ensemble.
12:30—James Harlan, songs.
12:45—Amusements—Sam Marx.
1:00—Tommy Thompson.
1:30—Van Ess Orchestra.
1:45—Edith Weeks, piano.
2:00—Studio program.
2:30—Lionel Adams, reader.
2:45—Nickels Trio.
3:15—Studio program.
3:30—Mildred Windell, soprano.
3:45—Harmony duets; music.
4:15—Norman Pearce, poetry.

OUTSTANDING EVENTS ON THE AIR TODAY

3:00 P. M.—United States Navy Band—WJZ.
7:30 P. M.—La Touraine Orchestra—WEAF.
7:45 P. M.—"The Political Situation," J. Fred Essary—WJZ's network.
8:00 P. M.—Sunkist Serenaders—WEAF's network.
8:00 P. M.—Simmons Show Boat; "The Pulse of Chinatown"—WOR's network.
9:00 P. M.—Ipana Troubadours Orchestra—WEAF and twenty-six stations.
9:30 P. M.—Palmolive Orchestra; Revelers Male Quartet; soloists—WEAF's coast-to-coast network.
9:30 P. M.—La Palina Orchestra; male quartet—WOR's network.
10:00 P. M.—Kolster Symphony Orchestra—WOR's network.
10:00 P. M.—Continentals Orchestra—WJZ.
11:00 P. M.—Vallee Orchestra—WEAF.

4:20—Paul Hagen, songs.
4:45—Theatre review; music.
5:15—Religious Forum — Archbishop A. E. Leighton.
5:45—Eddie Ward, songs.
6:00—N. Y. Amusements talk.
6:15—Duck Inn Orchestra.
6:30—Juvenile Entertainers.
6:45—Tubbs market talk.

348 M.—WABC—860 Kc.
8:00 A. M.—Morning devotions; religious talks; male quartet.
8:30 A. M.—News; music; cheer
9:30 A. M.—Beauty talk.
10:00 A. M.—Homemakers—Ida Allen.
10:30 A. M.—New Mother Hubbard
11:00 A. M.—Topaz Trio, classics.
11:30 A. M.—Tomorrow's Babies—Mary Hope Norris.
12:00 M.—King's Orchestra.
12:45—News; weather; time.
1:15—Barclay Orchestra.
2:00—Variety program.
3:00—Chats; music.
4:00—Roosevelt Ensemble.
5:00—Food talk.
5:30—Market prices.
5:45—Lucille Black, piano.
6:00—French lesson.
6:30—Everglades Orchestra.
7:00—Diamond Entertainers.
7:30—Sachs program.
8:00—Checker Orchestra.
8:30—Cellar Knights, sketch.
9:00—International hour.
9:30—St. George Orchestra.
10:00—Studio music.
10:30—Plaza Orchestra.
11:00—Ellington's Orchestra.
11:30—Ellington's Orchestra.
12:00 M.—Time.

297 M.—WHN—1,010 Kc.
10:00 A. M.—Theatre presentation.
10:30 A. M.—C. Williams, organ.
10:45 A. M.—Bon Walker, tenor.
11:00 A. M.—Woman's hour.
11:15 A. M.—Ruth Mason, talk.
11:30 A. M.—Journal String Trio.
11:45 A. M.—Jos. Beers, baritone
12:00 M.—Beauty talk.
12:25—News flashes.

297 M.—WPAP—1,010 Kc.
4:00—Littmann's dance music.
4:30—New York Orchestra.
5:00—Tea time music.
6:00—Biondo and Del Rio, piano and song.
6:30—Reform Rabbis, talk.
7:00—Judge G. Hartmann, Israel Orphan Asylum, talk.
7:10—Pagano Brothers, mandolin and guitar.
8:30—Will Oakland, songs.
8:45—Landau's Orchestra.
9:00—Littmann's Entertainers.

297 M.—WQAO—1,010 Kc.
7:30—Calvary Services.

297 M.—WRNY—1,010 Kc.
12:30—Time; farm flashes.
12:40—Edith Weeks, piano.
12:50—Broadway Snapshots — Arthur Eddy.
1:00—Dorothea Webster, soprano; Minalee Beone, contralto.
1:30—R. Du Pont, piano.
1:45—Mary Golden, songs.
2:00—Margaret Livingston, piano; Peter Irving, baritone.
2:30—Equity talk.
2:32—Ruth Neill, songs; Miner Ellis, baritone; Olga Simon, piano; Queenie Solomon, songs; Jean Amory, soprano.
3:45—Frances Allison, travelogues
9:30—Stewart Ensemble.
10:00—Equity talk.
10:02—Kearney and Rice, vocal duets.
10:20—Giuseppi Adami, violin.
10:40—Maloney and Diamant, banjos.
10:50—Pajama exercises.
11:00—Organ concert.
11:15—Anne Gillam, organ.
11:30—Studio music.
11:45—Harmony Trio.
12:00—Villa Richard Orchestra.

273 M.—WLWL—1,100 Kc.
6:00—St. John's College hour.
6:05—Lionel Centoz, basso.
6:20—Lorraine Orchestra.
6:40—Origin of Life—Rev. Andrew Dawson.
7:00—Olga Delle Fagan, soprano.
7:15—Legal Problems of the Poor—Stephen Jackson.
7:25—Rose Ensemble.
7:40—Christ's Own Church—Rev. Martin Scott.

265 M.—WOV—1,130 Kc.
9:30 A. M.—Gym class.
10:00 A. M.—Weather; music.
11:00 A. M.—Alan Blankfeld, songs
11:15 A. M.—String ensemble.
12:00 M.—Luncheon musicale.
2:00—Eddie Woods, baritone.
2:15—First Aid Talk—Dr. M. E. Marlow.
2:30—Edith Brokamp, piano.
2:45—Jewel King, songs.
3:00—Philosopher talk.
3:15—Flo Skovald, songs.
3:30—Joe Sherman, tenor.
3:45—Harvey Samuels, banjo.
4:00—Laura Rhodes, soprano.
4:15—Opium—Sara Mulhall.
4:30—Andre Baruch, piano.
4:45—Stoner Friends; weather.

254 M.—WGBS—1,180 Kc.
9:30 A. M.—Radio Club; music.
10:00 A. M.—Theme songs.
10:15 A. M.—Woman's home hour.
11:00 A. M.—News; gym class.
11:30 A. M.—Morning musicale; lost and found; Mildred Hanson, soprano.
12:00 M.—Recreation music.
12:10—Vitaphone theme songs.
12:15—Sweetheart Stories; music.
3:00—Clara Warshaw, cello.
3:15—Impersonations of Stage Celebrities—Chas. Rothman.

3:30—Sylvia Tannenbaum, piano.
3:45—Eliena Kazanova, violin.
4:00—Interviewing the Great—Michael L. Simmons.
4:15—Dottie Hannauer, songs.
4:30—Varieties—Marie de Montalvo.
4:40—Annette Chaimovitz, songs.
4:55—Radio Institute talk.
5:00—News; weather.
5:10—Theme songs.
5:15—Hattie Strauss, soprano.
5:30—Denys and Cunningham, duets.
6:00—S. S. Seminole Orchestra.
6:30—Bernard Mitchell, songs; news.

231 M.—WBBR—1,300 Kc.
10:00 A. M.—Time; weather.
10:05 A. M.—Studio orchestra; Ronald Barclay, piano.
10:30 A. M.—Talk—Liberty to the Prisoners.
10:45 A. M.—Orchestra.
11:15 A. M.—Bible talk—J. B. Dawson.
11:30 A. M.—Rossville Trio.
11:45 A. M.—News items.
9:00—Louisa Ericson, piano.
9:15—Scandinavian hour.
10:15—Studio orchestra.
10:50—Bible questions and answers.

231 M.—WEVD—1,300 Kc.
12:00 M.—Jean Atwater.
12:20—Magic Island.
12:40—Elsie Moulton, soprano.
1:00—As a Poet Sees It.
1:20—Master Institute.
1:40—Anne Chenee, piano.
2:00—Madge Ohe, Amy Powell, poems.
2:20—Mary Linden, violin.
2:40—The New Individualism—Dr. Werner Marchand.
3:00—Master Institute.
3:20—A Working Woman Looks at the World.
3:40—Olga Myshkin, contralto.
4:00—Catherine Cronin, recitations.
4:15—Florence Yordy, soprano.
4:30—Woodhaven studios.
5:00—Hints from Suzanne.

231 M.—WHAP—1,300 Kc.
6:30—Music.
7:00—Protestant selections.
7:30—Talk—Paul M. Winter.
8:00—Music.
8:10—Talk by Charles Jay.
8:45—Listeners' letters.

222 M.—WCDA—1,350 Kc.
1:30—Studio music.
1:44—Time; popular music.
2:00—Music lecture.
2:15—Miller School.
2:30—Organ solo.
2:30—News.
2:45—Time; dance music.

222 M.—WMSG—1,350 Kc.
3:00—Inspirational hour.
4:00—Krakauer recital.
4:30—Consumers' League talk.
4:45—James Harlan, piano.
5:00—How Citizens Can Cooperate With the Police—F. M. Basuino.
5:15—Monk Orchestra.
6:10—Weather.
6:15—Kathryn Connolly, songs.
6:30—The Drug Addict—Sara G. Mulhall.
6:45—Tracy Vocalists.
7:15—Jewish Women and Jewish Youth—Mrs. A. H. Aarons.
7:30—Civoru Concertiers.
8:00—Jerry McAuley Cremorne music.

222 M.—WBNY—1,350 Kc.
9:00—Time; Marion Werth, songs
9:15—Studio music.
9:40—Commercial School program.
9:45—Sam Bernstein, songs.
10:00—Commanders Orchestra.
10:30—Astor program.
10:40—Bulger's Commanders.
11:00—Frank Fry, piano.
11:15—Chocolate Kids, songs.

214 M.—WCGU—1,400 Kc.
9:00 A. M.—Ciano program.
9:30 A. M.—With Burton Bellis.
9:45 A. M.—I. Ehrmann, violin.
10:00 A. M.—Rose Russo, piano.
10:15 A. M.—Victor Montani, soprano.
10:30 A. M.—News.
10:45—Talk—Rev. R. M. Brougher
7:30—Jewish hour.

214 M.—WSGH—1,400 Kc.
11:45 A. M.—Studio music.
12:30—Sid Tritsch, ukulele.
6:00—Mike Jackson, songs.
6:15—Studio music.
6:30—Society Orchestra.
7:00—Dave Bratton, sports.
7:15—Piano Clown.

214 M.—WBBC—1,400 Kc.
1:30—Joe Perry, songs.
1:45—Merit Orchestra.
2:00—Florence Siegler, soprano.
2:15—Safety talk.
2:30—Louise Holter, soprano.
2:45—C. Coleman, piano; D. Fluke, ballads.
3:15—Esperanto.
3:30—Vivian Gustavson, contralto
3:45—Happy Ramblers, duet.
9:00—Moonlight Orchestra.
9:30—Royal Orchestra.

214 M.—WLTH—1,400 Kc.
4:00—Chiffetz and Miller, songs.
4:30—Belle Powers, songs.
4:45—Federation of Churches.
5:00—Commercial Serenaders.
5:30—Children's program.
10:00—Play.
10:30—Red Wood Orchestra.
11:00—Moulin Orchestra.
11:30—Monte Carlo Orchestra.

200 M.—WCLB—1,500 Kc.
2:00—Talk—James G. Steele.
3:00—Talk—Edith John.
3:30—Organ recital.

4:15—Weather; program summary.
4:30—Recordings.
5:45—News.
10:00—Metropolitan Trio.
10:30—News.
11:00—Aristocrats Orchestra.

200 M.—WWRL—1,500 Kc.
11:00 A. M.—Studio music.
1:00—Musicale.
3:00—Variety program.
8:30—Bernie's Orchestra.
9:00—String ensemble.
9:30—Ida Ryan, songs.
9:45—A. Mundermann, whistler.

NEW JERSEY

300 M.—WAAT, Jersey City—1,070 Kc.
7:00 A. M.—Road to Happiness.
10:00 A. M.—Harvey's program.
10:15 A. M.—Housewives' program
10:30 A. M.—Stock quotations.
11:20 A. M.—Housewives' program
11:40 A. M.—Bible hour.
12:30—Stock quotations.
2:15—Dance music.
2:30—Stock quotations.
3:00—Betty Giordiano, ukulele.
3:15—Dance music.
3:30—Operatic concert.
4:00—Lew Howard, baritone.
4:20—Studio music.
5:00—Twilight Reveries.

275 M.—WPG, Atlantic City—1,100 Kc.
12:00—Chelsea luncheon music.
1:00—French lesson.
4:30—Time; market quotations.
4:45—Afternoon tea music.
5:15—Learning to Fly.
5:30—Organ recital.
5:45—News; weather.
8:00—Shelburne Orchestra.
8:30—Song recital.
8:45—Song recital.
9:00—Traymore Orchestra.
9:30—James's Kandy Kooks.
10:15—Lillian Westney, soprano.
10:30—Novelty orchestra.
11:00—News; weather.
11:10—Silver Slipper Orchestra.

240 M.—WODA, Paterson—1,250 Kc.
9:00 A. M.—Morning Glory hour.
9:50 A. M.—Police alarms; time.
12:00 M.—Luncheon music.
12:20—News; songs.
12:45—Luncheon music.
1:00—Police alarms.
1:10—Merchants' program.
1:30—Studio music.
4:30—Recordings.
5:30—News; sport talk.
5:55—Police alarms; time.
6:00—Book review.
6:20—Muriel Graber, recitations.
6:45—The Story Lady.
7:00—Shoppers' guide.
7:30—Naturalization—G. Berthold
7:45—Social Science—T. I. Probert.
8:00—Dickenson Corn Huskers.
8:30—Paterson Dramatic Club.

234 M.—WCAP, Asbury Park—1,280 Kc.
10:00 A. M.—Studio music.
3:00—Tea music.
6:30—Negro Spirituals.
7:00—Dance orchestra.

207 M.—WKBO, Jersey City—1,450 Kc.
7:30 A. M.—News.
8:00 A. M.—Merit Orchestra.
8:30 A. M.—Studio music.
6:00—Information.
6:45—Birod Orchestra.
7:30—Radio Pals, songs.
8:00—Theatre orchestra.
8:30—Studio music.

207 M.—WBMS, Fort Lee—1,450 Kc
3:00—Studio music.
4:00—Time; talk; police alarms.
4:30—Theatre talk.
4:30—Louise Smith, soprano.
5:00—Merchants' program.

207 M.—WNJ, Newark—1,450 Kc.
10:00 A. M.—Produce report; music.
1:00—Lester Coburger, piano.
1:30—Stanley Todd, readings.
2:00—Farm talk.
2:15—Studio music.

207 M.—WIBS, Elizabeth—1,450 Kc
11:00 A. M.—Merchants' program.
12:00 M.—Time; weather; news.
12:05—Luncheon music.
9:00—Time; weather; news; sports talk.
9:15—Molly Kay, verse.
9:30—Edward McBride, tenor.
9:45—Mary McGurn, soprano.
10:00—Music.
10:30—Organ recital.
11:00—Dance orchestra.

EAST

380 M.—WGY, Schenectady—790 Kc.
6:45 A. M.—Same as WEAF.
10:00-11:30 A. M.—Same as WEAF
11:55 A. M.—Time; weather; produce market report; farm flashes; New York stocks.
2:00—Recital.
2:30—Household chats.
6:00—Stock reports; produce markets; farm forum; news.
6:20—Weather.
6:30—Dinner music.
6:45—Landscape service.
7:00—Sketch—Mr. and Mrs.
7:30—Same as WEAF.
8:00—G. E. hour; orchestra.
9:00-11:00—Same as WEAF.
11:00—Kenmore Orchestra.

302 M.—WBZ-WBZA—990 Kc. Springfield-Boston.
9:30 A. M.—Musicale.
9:45 A. M.—Town Shoppes—Dorothy Randall.
9:55 A. M.—Same as WJZ.
9:59 A. M.—Agricultural reports.
10:30 A. M.—Spotlight review.
10:50 A. M.—Musicale.
11:00 A. M.—Same as WJZ.
11:30 A. M.—Financial news.
11:31 A. M.—Musicale.
12:00 M.—Chimes; Statler organ.
12:30—Farm reports; weather.
12:50—Financial news.
2:30—Ampico musicale.
2:50—Beauty—June Lee.
3:00—Same as WJZ.
3:30—Home Forum—Marjorie Mills.
3:45—Garden Gossip—Dr. Jan T. Byhouwer.
3:58—Financial news.
4:00—Clifford Kemp Trio.
4:30—New England Authors—Helene M. Boll.
4:45—Antonia Cannata, clarinet.
5:00—Stock markets.
5:25—Lost and found.
5:30—Positions wanted.
5:45—Farm markets; reports.
6:00—Time; Safety Crusaders.
6:35—Musicale feature.
6:40—Chimes; New England and the Revolution—Willard De Lue.
7:00—Same as WJZ.
7:30—Radio Nature League.
8:00—Same as WJZ.
9:30—Simpson Entertainers.
10:00—Time; sport-O-grams.
10:06—Newcomb's Orchestra.
11:00—Weather; slumber music.
11:30—Time; temperature.

306 M.—KDKA, Pittsburgh—980 Kc.
9:40 A. M.—Weather; news; market reports.
9:59 A. M.—Time; same as WJZ
10:30 A. M.—KDKA Home Forum.
10:55 A. M.—New York stock quotations.
10:59 A. M.—Same as WJZ.
11:57 A. M.—Time; weather; market reports.
12:25—Theatrical calendar.
12:30—New York stock quotations.
12:35—Lenten service.
1:00—Same as WJZ.
4:00—Weather; market reports; news.
4:30—New York stock quotations.
5:00—Market reports.
5:40—Farm chat.
5:55—Theatrical calendar.
6:00—Time; news.
6:10—World Bookman.
6:15—Studio program.
6:30—William Penn Orchestra.
7:00—War and the Human Race—P. W. Whiting.
7:15—One-Minute Demonstrators.
7:45—Same as WJZ.
10:01—William Penn Orchestra.
10:30—Weather reports.

261 M.—WHAM, Rochester—1,150 Kc.
10:00 A. M.—Same as WJZ.
10:30 A. M.—News items.
10:45 A. M.—Home service talk.
11:00 A. M.—Same as WJZ.
6:00—Stock quotations.
6:20—Market reports; shipping point information.
6:25—Better Business Bureau.
6:30—Piano recital.
6:45—Landscape service talk.
7:00—Mr. and Mrs. Radio Skit.
7:30—Economics—Prof. Roth Clausing.
7:45—Gilbert Owen, violin.
7:55—Items of information.
8:00—Same as WJZ.
9:30—On Wings of Song.
10:00—News items.
10:10—Request organ program.
11:00—Same as WJZ.
12:00—Weather.

248 M.—WGBB, Freeport—1,210 Kc
7:00—Merchants' program.
8:00—Studio program.
8:15—Bob and Anita Hall, songs.
8:45—Teddy Weiss, violin.
9:00—Triangle Trio.
10:00—Music program.
11:00—Rhythm Boys.

TIME-TABLE OF DISTANT STATIONS

March 6, 1929—Eastern Standard Time.

Call.	Wave.	K. C.	Watt	Location and Time.
EASTERN STATIONS.				
WBAL	283	1,060	5,000	Baltimore—6-11 P. M.
WEEI	508	590	500	Boston—5:45-11:30 P. M.
WNAC-WBIS	243	1,230	500	Boston—7:30 A. M.-12 P. M.
WMAK	333	900	750	Buffalo—6:15-12 P. M.
WGR	545	550	1,000	Buffalo—6:15-11:10 P. M.
WLW	428	700	50,000	Cincinnati—6:30 P. M.-1:30 A. M.
WSAI	375	800	5,000	Cincinnati—5:30 P. M.-1 A. M.
WWJ	326	920	1,000	Detroit—6:30-12 P. M.
WTIC	500	600	250	Hartford—6:15-12 P. M.
WIP	492	610	500	Philadelphia—6:30-12 P. M.
WCAU	256	1,170	5,000	Philadelphia—6-12 P. M.
WCAE	246	1,220	500	Pittsburgh—6-12 P. M.
WCSH	319	940	500	Portland—6-10:45 P. M.
WJAR	337	890	250	Providence—6:45-11 P. M.
WRC	316	950	500	Washington—4 P. M.-12:30 A. M.
WTAG	517	580	250	Worcester—6:30-11 P. M.
CHICAGO.				
KYW-KFKX	254	1,020	5,000	Chicago—6 P. M.-1 A. M.
WCFL	309	770	5,000	Chicago—6:45-11:30 P. M.
WMAQ	448	670	5,000	Chicago—7 P. M.-1 A. M.
WBBM	390	770	25,000	Chicago—9 P. M.-1:30 A. M.
WLS	345	870	5,000	Chicago—6-12:30 P. M.
WGN-WLIB	416	720	15,000	Chicago—7 P. M.-1 A. M.
SOUTH.				
WSB	405	740	10,000	Atlanta—7 P. M.-1 A. M.
WBT	277	1,080	10,000	Charlotte—6:30-11:45 P. M.
WFLA	333	900	1,000	Clearwater—9-11 P. M.
WBAP	375	800	10,000	Fort Worth—7-11 P. M.
CMC	357	840	500	Havana—8-12 P. M.
KTHS	375	800	5,000	Hot Springs—10:30-12:30 P. M.
WHAS	361	820	10,000	Louisville—7:30-11:30 P. M.
XEN	411	730	5,000	Mexico City—10-11 P. M.
WSM	461	650	5,000	Nashville—7-12 P. M.
WRVA	270	1,100	1,000	Richmond—6 P. M.-1 A. M.
WEST.				
WOC	300	1,000	5,000	Davenport—7 P. M.-2:30 A. M.
KOA	361	830	12,500	Denver—8:30 P. M.-2 A. M.
WHO	300	1,000	5,000	Des Moines—7:15-12 P. M.
WDAF	492	610	1,000	Kansas City—7 P. M.-1 A. M.
KHJ	333	900	1,000	Los Angeles—9 P. M.-3 A. M.
WCCO	370	810	15,000	Minneapolis—7 P. M.-2 A. M.
KGO	380	790	10,000	Oakland—7 P. M.-2 A. M.
KSTP	220	1,360	5,000	St. Paul—8 A. M.-2 A. M.
KPO	441	680	5,000	San Francisco—6:30 P. M.-3 A. M.
CANADA.				
CFCF	411	730	500	Montreal—8-10 P. M.
CFCA	357	840	500	Toronto—6-11 P. M.
CKCL	517	580	500	Toronto—4-9 P. M.
CNRV	291	1,030	500	Vancouver—12 P. M.-2 A. M.
CNRW	384	780	500	Winnipeg—12 P. M.-2 A. M.

LEAVES $800,000 ESTATE.

Mrs. Hannah Thwing Osgood's Will Is Probated at Worcester.

WORCESTER, Mass., March 5 (AP).—Of an estate estimated at $800,000 to $1,000,000, the sum of $10,000 is left to the Unitarian Parish of Hopedale and $5,000 to Milford Hospital for a free bed, among the public bequests in the will of Mrs. Hannah Thwing Osgood of Hopedale, filed in probate court here.

Mrs. Osgood was a sister of General William F. Draper, a former Ambassador to Italy, and of former Governor Eben S. Draper.

A trust fund of $10,000 established under the will is eventually to be used for educational or philanthropic causes maintained for the benefit of the deaf.

Mrs. Osgood was the widow of former Senator Edward L. Osgood. She died a few days ago at the Phillips House of the Massachusetts General Hospital.

She left outright bequests of $100,000 each to two daughters, Fannie C. Osgood of Hopedale and Mrs. Hannah D. Townshend of New Haven, and a son, Dana Osgood of Boston.

A trust fund of $150,000 established for the life use of another son, George Draper Osgood of Boston, is to become a part of the residue of the estate following his death.

DIFFER ON EFFECT OF NEW DRY LAW

Federal Officials See Jones Bill Penalty Deterring Violators —Wets Doubt It.

GRAND JURY TEST AWAITED

March Panel to Hear Testimony in the McCunn Case—Albany Pool Inquiry to Continue.

With the selection yesterday of the two Federal grand juries which are to sit throughout this month, it became evident that Federal authorities here feel that the Jones bill, increasing penalties for certain violations of the prohibition law, may affect the action of grand juries as well as trial juries, and that much will depend upon the outcome of the first few cases taken up under the bill's provisions.

The March grand jury, which will sit during the afternoons, will handle alleged violations of the prohibition law. With this in mind, Assistant United States Attorney Robert B. Watts asked the members of this grand jury whether they would require more evidence to indict in any one class of offenses than in others. Apparently he was satisfied with the answers of the twenty-three men selected. They expressed confidence in their ability to render impartial service to the government, no matter what character of alleged violations they might be investigating.

The Jones bill provides penalties of five years in jail or a fine of $10,000 or both for the sale or transportation of liquor. That part of the bill, which leaves much to the discretion of the trial judge in fixing the penalty, has caused much speculation as to how a trial jury, or even a grand jury, might react to its provisions.

Federal authorities seemed to feel that the bill would strengthen prohibition enforcement through the fear created by its severe penalties, while trial juries, realizing that judges need not impose its maximum fine and sentence, and probably would be lenient unless the offense was unusually flagrant, would convict as readily as heretofore.

Some "wets," however, expressed the opinion that the bill would develop the qualities of a boomerang. They contended that juries would require much stronger evidence than heretofore before they would convict a man of selling or transporting liquor when they realized such a violator might be imprisoned for five years and fined $10,000. They called attention to the government's complete failure to convict of conspiracy persons who had merely maintained a nuisance in the form of a night club.

The so-called afternoon Federal grand jury is to hear testimony with respect to the charges against James M. McCunn and others, alleged members of the so-called $1,000,000-a-year liquor ring, which was believed to have had headquarters at 314 West Fourteenth Street and at 632 Prospect Place, Brooklyn.

This grand jury will also continue the investigation of records of the C. C. and B. M. A., or Albany baseball and stock market pool, with a view to ascertaining the identity of the "men behind" the pool, who are believed to have divided profits of about $1,000,000 a year.

The other Federal grand jury for March will sit during the mornings and will, it was said, carry on the investigation of the bankruptcy situation in this district. This grand jury will not, however, undertake to investigate the charges made by Representative F. H. LaGuardia against Federal Judge Francis A. Winslow. This inquiry is now in the hands of the sub-committee of the House Judiciary Committee. The recent Federal grand jury which investigated those charges has a mass of testimony which may be available in the inquiry later on.

Both grand juries were sworn in yesterday by Federal Judge Coleman and will sit today.

In connection with the suppression of bankruptcy abuses, a committee of six business men, representing the National Credit Men's Association and the New York Credit Men's Association, conferred with United States Attorney Tuttle yesterday. The committee was composed of David Golieb, president of the New York Credit Men's Association; William Fraser, vice president of the National Credit Men's Association; James A. Stack, William W. Orr, John Fitzgerald and William M. Montgomery, the last four being members of both credit associations.

Mr. Tuttle said the committee had offered to cooperate with him in every possible way and to furnish accountants, if necessary, to carry on the government's work along this line.

CLUBWOMEN TO OPEN HOME-MAKING CENTRE

Permanent Institution to Study Domestic Problems to Be Established March 15.

The first large centre for the study of home-making here will be opened on Friday, March 15, by the Home-Making Centre of the New York State Federation of Women's Clubs in the Grand Central Palace. It is to be a permanent institution based on the ideals of a group of women who feel that home-making has not had the proper amount of attention and is still one of the most important vocations in life.

According to Mrs. Charles Reeder, president of the New York State Federation, these women have set themselves the task of giving home-makers a laboratory in which they may observe the workings of a home, and a centre to which they may come for advice and inspiration. The work began two years ago with the demonstration home at Fieldston.

The centre will present daily programs covering every subject in which the home-maker is interested, including child psychology, gardening, personal grooming, laundering, budgeting, and even industrial and international relations. A demonstration home where classes may experiment and club groups may come to observe will be an important feature of the centre. Manufacturers' exhibits will form a basis for the study of intelligent buying. A permanent staff of trained women will be ready to give personal advice and consultation to any man or woman who seeks it.

The opening on March 15 will be private. The following day it will be open to the public and the members of the Home-Makers Forum, under the leadership of Mrs. Charles D. Hirst, will act as hostesses during the afternoon.

SACRAMENTAL WINE SEIZED.

Dr. Moskowitz Protests Customs Action on Ort Exhibit Properties.

A letter of protest against the seizure of six bottles of sacramental wine brought here by the Ort Reconstruction Fund as part of an exhibit of the agricultural work of Jewish peasants in the Province of Bessarabia, was sent to Customs officials yesterday by Dr. Henry Moskowitz, president of the Ort Reconstruction Fund yesterday.

At the Custom House it was said no steps would be taken to destroy the wine until those in charge of the exhibit have an opportunity to apply to the prohibition department for a permit to include the bottles in the exhibit. At present the wine and other exhibits of the handiwork and agricultural abilities of the peasants are in Customs custody. After their release it is planned to place the articles on public exhibition in New York and other cities for the next six months, after which they will be reshipped to Europe.

More Shoe Plants Settle Strike.

LYNN, Mass., March 5 (AP).—Seventeen additional manufacturers today signed agreements with the Independent Shoe Workers' Union, making a total of thirty-four factories which have settled with striking employes. About twelve factories remain affected by the strike, with the probability that agreements will be reached today or tomorrow.

Gold Seal Radio Tubes will not cure all radio troubles.—They only make a poor set much better and a good set perfect.

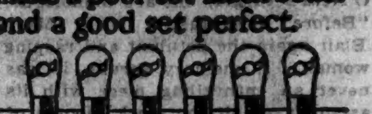

Made (about as well as possible) by Gold Seal Electrical Co., Inc. New York and Chicago

TONIGHT!
And Every Wednesday 9 P. M. Eastern Standard Time.
Phillips-Jones, makers of Van Heusen Collars and Collarite Shirts, take pleasure in announcing
A new and delightfully entertaining radio treat, the
VAN HEUSEN PROGRAM
Featuring *Annette Hanshaw, Gertrude Wickes, Alois Havrilla* and *Bert Lown*
with
RUDY VALLÉE (Himself)
And His ORCHESTRA Irresistible
Be sure to tune in tonight on the opening program—9 P. M.
WOR and Stations Affiliated with the COLUMBIA NETWORK

Come Now to your nearest CITY RADIO STORE See and Hear THE NEW ADVANCED LINE OF Sonora CLEAR AS A BELL DYNAMIC 1929 ALL ELECTRIC RADIOS

Make your own terms within reason.

Trade-in your present obsolete radio.

DYNAMIC Model A40 Sonora, illustrated below, employs nine tubes and is a combination radio and automatic phonograph. Hear it Today at a City Radio Store. $495 *Less Tubes*

DYNAMIC Model A30 Sonora illustrated below, employs nine tubes including the Sonora 15 volt long life tubes.............. $190 *Less Tubes*

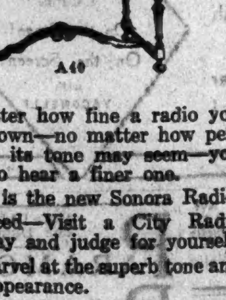

A40

A32

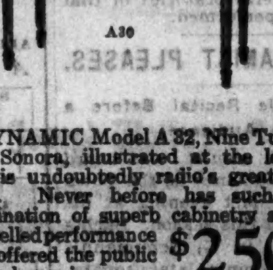

A30

NO matter how fine a radio you may own—no matter how perfectly its tone may seem—you have still to hear a finer one. That radio is the new Sonora Radio. Be convinced—Visit a City Radio Store To-day and judge for yourself. You will marvel at the superb tone and exquisite appearance.

DYNAMIC Model A 32, Nine Tube Sonora, illustrated at the left, is undoubtedly radio's greatest value. Never before has such a combination of superb cabinetry and unexcelled performance been offered the public at this low price...... $250 *Less Tubes*

CITY RADIO STORES OPEN UNTIL 10 P. M. EVENINGS
DOWNTOWN:..........63 Cortlandt Street
DOWNTOWN:..........42 Cortlandt Street
TIMES SQUARE:........110 West 42nd Street
59TH STREET:........744 Lexington Avenue
86TH STREET & Broadway:...2369 Broadway
BRONX:..........224 East Fordham Road
BROOKLYN:..........924 Flatbush Avenue
NEWARK, N. J.:..........183 Market Street
NEWARK, N. J.:..........189 Market Street
JAMAICA, L. I.:..........163-24 Jamaica Ave

FREE DELIVERY, service and installation

CITY RADIO Stores give a year's guarantee.

City Radio
THERE'S A STORE CONVENIENTLY NEAR YOU

FEDERAL INCOME TAX

We shall be glad to send on request a copy of "Explanatory Income Tax Return" covering the preparation of individual and corporation returns. It also shows how the sale of rights is treated.

KIDDER, PEABODY & Co.
Founded 1865

NEW YORK 17 Wall St. 10 E. 45th St.
BOSTON 115 Devonshire St. 216 Berkeley St.
NEWARK 5 Clinton St.
PROVIDENCE 10 Weybosset St.

The Record of Electric Power & Light Preferred Stocks
(Eighth Edition)

An analysis of the dividend records of practically all electric power and light companies with annual gross earnings of $1,500,000 or more, consisting of 214 companies.

An exemplary record of a remarkable industry.

Copy will be sent on request.

Bonbright & Co.
Incorporated
25 Nassau Street, New York

Sixty Years of Investment Service

1868-1929

OUR EXPERIENCE in the investment business covers a period of over sixty years, dating from the formation of the firm of Trask & Stone in 1866.

Numbered among our clients are institutions, executors, trustees and private investors the world over and each account, large or small, receives the same careful attention and supervision.

The experience that has been accumulated and the facilities that have been developed during these sixty years of investment service are available to all investors.

Spencer Trask & Co.
25 Broad Street, New York
ALBANY BOSTON CHICAGO PROVIDENCE PHILADELPHIA
Members New York Stock Exchange

Roosevelt & Son
Founded 1797

Seasoned Investments

30 Pine Street
New York

We recommend the

Class A Common Stock

of the

Credit Alliance Corporation

Further details upon request

Paine, Webber & Co
ESTABLISHED 1880
25 BROAD ST. NEW YORK
Boston Philadelphia Chicago
Albany Hartford

TRANSACTIONS ON THE NEW YORK STOCK EXCHANGE

TUESDAY, MARCH 5, 1929.

Day's Sales.	Monday.	Saturday.	A Year Ago.	Two Years Ago.
4,430,000	4,557,300	2,473,480	2,818,150	1,708,747

	Same Period		
Year to Date.	1928.	1927.	1926.	1925.
206,254,770	114,566,235	90,972,648	92,389,134	88,029,318

1928 High.	1928 Low.	Stock and Dividend Rate.	First.	High.	Low.	Last.	Net Ch'ge.	Closing Bid.	Closing Ask.	Sales.
54¾	40¾	Abitibi Power & Paper	47	47	46¾	46¾	— 3	46	48	800
125⅝	125	Abraham & Straus	140	140	140	140		139	149	20
112	109¾	Abraham & S. pr. (7)	110⅝	111	110⅝	111		110	111	100
585	385	Adams Express (6)	560	560	560	560	— 10	525	550	9,300
75⅝	45	Advance Rumely	69	69⅞	68½	68½	— 1⅝	68½	69	600
73¾	58¾	Advance Rumely pf	4	4	4	4		3	4	1,500
4⅞	3½	Ahumada Lead	106⅜	106⅞	106½	106⅝	+ ⅛	106	107	2,200
114⅝	99⅜	Air Reduction (13)	97	97	97	97		96	98	2,600
113	90	Ajax Rubber	87	87	87	87		87	90	5,200
10¾	7¼	Alaska Juneau	20	20	20	20	— 1	20	21	56,200
30	20	Albany P. W. Paper (2)	30	35	34½	36	+ 5	34	36	3,500
37	29¾	Alleghany Corp.	103	103⅝	102⅝	103⅝	+ 2	103	103⅛	3,300
105½	101	Alleghany Corp. pf(5½)	289	294	287	292		289	293	300
265⅝	241	Allied Chem. & Dye (6)	122½	122½	122½	122½		122	123	100
125½	121	Allied C. & D. pf. (7)	97	97	97	97	— ⅛	96	97	100
11½	8	Amalgamated Leather	31	31½	30⅜	30⅝	— ⅛	30	31	4,400
42⅝	30	Amerada Corp. (2)	19	19	19	19	— ⅛	19	19¼	100
23⅝	18½	Am. Agri. Chemical	63	63	63	63	— 2⅝	62½	65	1,000
77	61½	Am. Agri. Chemical pf.	124	124	124	124		124	126	100
134½	122⅝	Am. Bank Note (3)	60¾	60¾	60¾	60¾	— ⅛	60½	64¾	100
62	60	Am. Bank Note pf. (3)	16⅞	16⅞	16⅞	16⅞	— ⅛	16½	17	23,000
20¾	16	Am. Beet Sugar	56⅝	56⅞	56	56⅛	— ⅛	55½	56	1,600
50¾	40¾	Am. Bosch Magneto	56⅝	57	56⅝	56⅝	— ⅛	56⅝	57	50
62	45	Am. Brake S.&F. pf. (6)	123	123	122¾	122¾	— ⅛	122½	124½	2,900
125	122¼	Am. Brake S&F pf. (7)	22	23	22	22½	— ⅛	22	23	100
39¾	35¼	Am. Brown Bov. Elec.	31	31½	30⅝	30⅝	— ⅛	30	31	1,100
82	49¾	Am. Brown Bov. El. pf.	79	79	79	79	— 2	78	80	400
124⅝	109¾	Am. Can (14)	118⅝	120⅝	117⅞	118⅞	— ⅛	117½	118⅝	1,100
141¾	140¾	Am. Can pf. (7)	141¾	141¾	141¾	141¾	— ⅛	141	142	2,300
106⅞	95	Am. Car & Foundry (6)	97	97	95⅝	95⅝		95	96	700
95¾	85¾	Am. Chicle (2)	53⅜	54⅜	53	53⅛	— ⅛	53	54	1,100
9¾	9	Am. Drug Syndi. (60c)	9¾	9¾	9½	9½	— ⅛	9½	9¾	1,000
47¾	43¼	Am. Enc. Tiling (2)	44	44	43¾	43¾	— ⅛	43	45	9,300
138½	75¾	Am. & Foreign Power	113⅞	114½	110⅞	111	— ⅛	111	111¼	400
103	96¾	Am. & For. Pwr. pf.	101	101	101	101	— ⅛	101	102	200
30⅜	25	Am. Hawaiian S.S.	26⅛	26⅛	25⅝	25⅝	— ⅛	25	29	600
85⅞	75	Am. Home Prod. (3)	80	80	78⅝	79¼	— ⅛	78	79	1,400
45⅜	38¾	Am. Ice (3)	40⅝	41	40⅝	40⅝		40¼	41	400
95	90¾	Am. Ice pf. (6)	95	95	94½	95	+ 1	95	95¾	2,100
78¾	62	Am. International (12)	68	68	68	68⅝	— ⅛	68¼	68½	400
8⅝	6¼	Am. Linseed	7	7	7	7		7	7¾	1,300
118	109¾	Am. Locomotive (7)	116	116	116	116	— 1	115	116	1,100
138⅞	114	Am. Locomotive pf. (7)	116	116	116	116	— 1	115½	116¾	180
195⅝	170	Am. Mach. & Fndry (4)	190	190	190	190	— 2	189	190	6,900
81¾	60¼	Am. Metal (3)	70⅝	71½	69⅝	69¾	— 2½	69¾	70	200
138	112	Am. Metal pf. (6)	121¼	121½	121¼	121¼	— ⅛	121	122	50
138	212	Am. Metal pf. (6)	92	92	92	92		92	93	45,000
36¾	35	Am. Power & Lt. (11)	107⅛	108¾	107⅛	107⅝	— ⅛	107½	108	300
120	81¼	Am. P. & L. pf. (6)	102½	103¼	102½	102½	— ⅛	102	103	300
102⅝	96	Am. P.&L. pf. A,sta.(5)	81⅞	81⅞	81⅞	81⅞	— ⅛	81⅝	82	3,000
54¾	50¾	Am. Radiator (5)	187	188⅝	185	186⅝	— ⅛	185	187	10
211	185	Am. Radiator pf. (7)	184	184	184	184	— 3	183	190	800
195	140	Am. Republics	501	501	501	501	— ⅛	50	50¾	300
94¾	44	Am. Safety Razor (15)	69	69	69	69	— ⅛	68	69¼	800
74⅞	67	Am. Seating (3)	35	35	34½	34¾	— ⅛	34½	35	4,500
57⅜	32¾	Am. Ship & Commerce	5	5	5	5	— ⅛	5	5¼	25,900
124½	93¾	Am. Smelt. & Ref. (4)	119⅝	120	117⅞	117⅞	— 2¼	117½	118	500
138	135¾	Am. S. & R. pf. (7)	135⅝	135⅝	135⅝	135⅝	— ⅛	135	136	100
206	209	Am. Snuff (12)	200	200	200	200	— 1	200	203½	2,100
72¾	68¾	Am. Steel Foundries(3)	70	70⅝	68⅝	68⅝	— 1½	68½	69½	100
112⅝	110¾	Am. Stl. Fndries pf. (7)	111¾	111⅝	111⅝	111⅝	— ⅛	111	111½	100
94¾	81¾	Am. Sugar Ref.(8)	84½	84½	84½	84½	— 2⅝	84	85	100
111	108¾	Am. Sug. Ref. pf. (7)	109	109	109	109	— ⅛	109	109¾	100
32¾	17	Am. Sug. Ref.,pf. (6)	21	21	21	21		21	22	7,400
222	193¾	Am. Sumatra Tob.	215	216¾	214	215	+ 1	214½	215	100
182	173¾	Am. Tel. & Tel. (9)	174¾	174¾	173	173	— ⅛	173	173¼	100
135	96¾	Am. Tobacco (8)	174¾	174¾	174¾	174¾	— ⅛	174½	174¾	100
138	113	Am. Tobacco B (8)	120	120	120	120		120	120¾	300
125¾	119¾	Am. Tobacco pf. (6)	150	150	150	150		150	150	90
155	136½	Am. Type Founders (8)	152	152	150	150		150	150	6,700
111⅛	107½	Am. Type Founders pf. (7)	111	111	111	111		111	111	100
94¾	67¾	Am. Tinders pf. (7)	91½	91½	91½	91½	— 2⅝	88½	89	100
67¾	47¾	Am. W. W. & E. (2)	101	101	101	101	+ 1	101	101¾	100
106	100	Am. W. W. & E. 1st pf.(6)	21½	21½	21½	21½		21½	21½	100
27⅞	20¾	Am. Woolen	12¾	12¾	12¾	12¾		12¾	13¼	100
46	41¾	Am. Writ. Paper pf.(3)	44	44	44	44		43½	45	2,600
46¼	35¾	Am. Zinc, L. & S.	153⅛	159¼	152⅝	158⅛	+ 6⅜	158¼	158⅝	609,900
156½	115¾	Anaconda Copper (7)	59	59⅝	58¾	59⅛	— ⅛	58¾	59⅛	3,000
62⅝	53	Anchor Cap (2.40)	65	66⅜	64½	65¼	— ⅛	65	65½	86,500
69¾	49¾	Anchor Post Fence	47	47	46	46½	— 1	46½	47	1,300
95	91¾	Archer-Dan.-Mid.	92¾	92¾	92¼	92¼	— ⅛	92	93	100
18⅝	15	Armour Co. of Del. (7)	15⅞	15⅞	15⅝	15⅝	— ⅛	15⅝	15¾	4,500
10⅞	8	Armour Co. of Ill. A	8⅝	8⅝	8⅝	8⅝	— ⅛	8⅝	8¾	4,100
40⅞	31	Armour Co. of Ill. B	31	31	30¾	30¾	— ⅛	30⅝	31	600
69¾	55	Arnold, Constable Co.	96	96	95¾	96¾	— 1¼	96	98	200
100	97½	Artloom pf. (7)	93½	93½	93½	93½		93	94	100
30⅝	29¾	Art Metal Constr. (1½)	30⅞	30⅞	30⅞	30⅞	— ⅛	30⅝	30¾	6,600
70¾	57¾	Assoc. D. Goods (2½)	60¾	61¾	60¾	60¾	— ⅛	60¾	61	100
47	43	Associated Oil (2)	44	44	44	44		44	44	4,300
209⅝	196⅞	Atch., Top. & S. F. (10)	201¼	204⅞	200¾	202	+ 2	201½	202	300
191¾	169	Atch., Top. & S. F. pf.	184	184	184	184		183	184	800
48¾	39¾	Atlan. Coast Line (10)	40⅝	40⅝	40⅛	40⅛	— ⅛	40	40⅜	8,000
68¾	53¾	Atlantic Gulf & W. I.	56⅝	56⅝	55⅝	55⅝	+ ⅛	55⅜	56	100
10	6½	Atlantic Ref. (7½)	7	7	7	7		6⅞	7	100
65	60	Austin Nichols	62	62	62	62		60	63	700
29⅝	22⅝	Aust. Cred. Anct. (4.40)	24	24¼	24	24		24	24½	700
43⅝	36¾	Autocar pf. (3)	37⅝	37⅝	37⅝	37⅝		37	37⅞	900
50	45¾	Automatic pf. (3)	45	47	45	47	+ 2	46	47	100
120	113¾	Auto-Strop S. R., A (3)	45	47	45	47		46	47	100
135	118¾	Baldwin Loc. pf. (7)	136	136	116	116	— 1	116	117	73,200
133	115⅞	Baltimore & Ohio (6)	133	133	128½	131	+ 1	130⅝	131	1,800
80¾	78	Balt. & Ohio pf. (4)	79¼	79¼	79¼	79¼		79	80	100
110¾	108¼	Bamberger Co. pf.(6)	108½	108½	108½	108½	— ⅛	108½	109	100
72¾	65	Bangor & Aroos. (3½)	70½	72	69	69	— 2	69	70	300
33¾	28¾	Barker Bros. (2)	30	30	30	30	— ⅛	29¾	30	300
97	89¾	Barker Bros. pf. (6½)	97	97	97	97	— 1	97	97¾	100
20	20	Barnet Leather	20	20	20	20	— ⅛	19½	20	16,800
46¾	38¾	Barnsdall, Class A	39⅞	39⅞	38⅞	39	— ⅛	38⅞	39	10
106⅞	105	Bayuk Cig. 1st pf. (7)	105⅝	105⅝	105⅝	105⅝	— ⅛	105	106	1,100
25½	20	Beacon Oil	23⅝	23⅝	22⅝	22⅝	— 1	22½	23	600
107	97	Beech-Nut Pack. (3)	90	90	89	89	— 3	86	89	800
24¾	11⅞	Belding-Heminway	13⅜	13½	12¾	12¾	— ⅛	12½	13	2,200
84¾	81	Bel. Nat. Rys. pf. pf.(6)	82¾	82¾	82	82¼	— 2	82	83¼	29,700
93¾	83½	Best & Co. (7)	89¾	89¾	88	88	— ⅛	88	89	200
126¾	32¾	Bethlehem Steel (4)	102	103⅞	99¼	100⅝	— ⅛	100	101	10
123	121	Bethlehem Steel pf. (7)	121	121	121	121	— ⅛	120	121	100
113	102	Blumenthal (S.) pf. (7)	103	103	103	103	— ⅛	103	103	2,300
11¾	7	Booth Fisheries	7⅞	7⅞	7⅝	7⅝	— ⅛	7⅝	8½	600
63¾	51	Booth Fisheries 1st pf.	51	56	51	55	+ 6	53	55	800
203¾	174½	Borden Co. (8)	185⅞	186	183⅝	184	— 2½	184	185	100
109¾	91	Boston & Maine	98⅝	98⅝	96⅝	96⅞	— ⅛	96⅝	97	100
63¾	44¾	Botany Cons. Mills, A.	12⅜	12⅜	12⅜	12⅜	— ⅛	12⅜	13	100
11¾	11¾	Briggs Mfg.	50⅞	50⅞	48⅞	48⅞	— ⅛	48⅞	49	100
6⅞	4⅞	British Empire Steel	5	5	5	5	— ⅛	4⅞	5	100
73¾	59¾	Brit. Emp. Steel 2d pf.	9¾	9¾	9¾	9¾	— ⅛	9¾	10	100
143	125	Brockway M. T. pf. (7)	64	64	61	61½	— 2½	61	62¾	62¾
87¾	77¾	Brooklyn Man. Tran. (3)	130	130	130	130	+ 1	123	140	77
47	41¾	Brooklyn Union G. (3)	77	78	76¾	77	— 2½	76¾	77	3,000
119¼	117	Brown Shoe pf. (7)	117	117	117	117	— 2½	117	120	400
55¾	46¼	Bruns.-Balke-Coll. (3)	50½	51¼	49¾	49¾	— 1	49¾	50	3,000
44¾	34¾	Bruns. Ter. & Ry. Sec.	34⅜	34⅜	34¼	34¼	— ⅛	34	38½	300
42⅜	36¾	Bucyrus Erie (1)	38⅝	38⅝	38⅝	38⅝	— ⅛	38⅝	47	500
50	45¾	Bucy. Erie cv. pf. (2½)	47	47	46¾	47		46¾	47	1,600
116¼	112	Bucy. Erie pf. (7)	116	116	116	116	+ 1	114¼	116	20
105¼	103¼	Burns Bros. pf. (7)	105	105	105	105		104¾	105	200
39	30¾	Burns Bros. B. (5)	32	32	31½	31½	— ⅛	31½	32	1,400
270⅝	224	Burroughs Add. M. (15)	270	275½	270	272	+ 5	272	277½	1,300
75¾	61	Bush Terminal (g2)	75	75¾	73¾	74¾	— 1½	73½	74½	20
110½	105½	Bush Term. deb. (7)	110	110	110	110	— 2	109	110	100
9⅞	7¾	Butte Copper & Zinc	10	10	9¾	10		9¾	10	1,600
41	31	Butte & Superior (2)	33¾	34	32¾	32¾	— ⅛	32¾	33	4,500
192⅞	135¾	Butterick Co. (2)	129⅝	129⅝	129⅝	129⅝	— ⅛	129	130	100
111	110	Byers (A. M.) pf. (7)	150	155¾	150	150	— 2	142	115	10
129⅝	106	By-Products Coke(12½)	117	117	113	113	— 1	112	115	1,400
81¾	74¼	California Packing (4)	76	76¼	75	75	— ⅝	74¾	75¼	1,600
4	3	Callahan Zinc & Lead	3⅝	3⅝	3⅝	3⅝		3½	3¾	7,200
142⅝	121¼	Calumet & Arizona (6)	137½	139¾	137	137½	+ ⅛	137¼	137¾	13,500
61⅝	44	Calumet & Hecla (4)	57½	59⅜	57½	57¾	— ⅛	57½	58	5,200
86⅞	78	Canada Dry G.Ale(4½)	82⅝	84	82⅝	83	— ⅛	83	83½	7,000
265⅞	233½	Canadian Pacific (10)	253½	255⅝	250¾	250¾	— 2⅝	250½	251¼	600
45¾	43¾	Cannon Mills Co. (2.80)	43¾	44	43¾	43¾	— ⅛	43¾	44½	10
92¾	89¾	Caro. Clinch. & O.(4)*	92¾	92¾	92¾	92¾	— ⅛	92¼	92¾	4,100
42⅜	33½	Cavanagh-Dobbs	39¾	40½	39¾	39¾	— ⅛	39¾	40	600
71⅜	67½	Celotex (3)	69¾	69¾	68¾	68¾	— ⅛	68¾	68¾	100
93½	89	Celotex pf. (7)	92	92	92	92		90	92	100
45¾	37⅝	Central Agguirre Asso.(2)	40¾	41	40¾	41	— ⅛	40¾	41½	1,000
53¾	44	Central Alloy Steel (2)	49	49¾	48¾	48¾	— ⅛	48¾	48¾	6,200
124¾	111	Cent. Alloy Stl. pf.(7)*	112	112	112	112		112	117	70
20⅛	17	Century Ribbon Mills	17	17	17	17	— ⅛	17	17½	15,400
120	101¾	Cerro de Pasco Cop.(5)	114½	116⅞	114	114⅝	— ⅛	114	114¾	300
28⅝	20⅝	Certain-teed Products	22⅝	22¾	22⅜	22⅜	— ⅛	22⅜	23½	6,100
41	36½	Chandler Clev.Mot.pf.	40	40	40	40		40	40	100
93¾	80¾	Chesapeake Corp. (3)	86¾	87¾	85½	85½	— ⅛	85½	86	6,100
227½	211	Chesapeake & Ohio (10)	222½	227	222½	223½	+ 1¾	223	224	4,200
19⅞	16⅞	Chi. & Alton	16	17⅜	16	16⅞	— ⅛	16⅞	17	2,300
21⅜	11¾	Chi. & Alton pf.	21⅜	23⅝	21⅜	22	+ ⅛	21	22	100
48	37	Chi. & Eastn. Illinois	37	37	37	37	+ 1	37	41	100
71	58¾	Chi. & Eastn. Ill. pf.	63	64	63	64		63	64	11,200
23⅝	19	Chi. Great Western	21	22¼	20¾	21⅜	— ⅛	21	21½	7,900
63⅜	46⅞	Chi. Gt. Western pf.	59⅛	61⅝	59⅛	59⅝	— ⅛	59½	59¾	8,700
39¾	34	Chi., Mil., St. P. & P.	37⅞	38⅞	36⅝	36⅝	— ⅛	36⅝	36¾	43,900
63¾	55	Chi., Mil., St. P.& P.pf.	60½	62⅜	60½	60½	— ⅛	60½	60¾	14,400
94½	86¾	Chi. & Northwestn. (4)	91	92	90	90	— 1½	90	90¾	200
56¾	61½	Chi. Pneu. Tool pf. (3)	52	52	51¾	51¾	+ ⅛	51¾	52	2,900
139⅝	127¾	Chi., Rock Isl. & Pac. (7)	133	135	132⅝	133	+ ⅛	132	133	1,100
36	31	Chi. Yellow Cab (3)	32	32	32	32		32	34	200
50	45¾	Chickasha Cot. Oil (3)	45¼	45¾	45¼	45¾	— ⅛	45¼	45¾	700
60¼	52¾	Childs Co. (2.40)	54¾	55	54¾	54¾	+ ⅛	54½	55	7,600
117	71¾	Chile Copper (3½)	110	117	110	117	+ 7	115	117	167,900
135	96¾	Chrysler Corp. (3)	112	114¼	111	111½	— ⅛	111	111¾	7,600
52	49¼	City Stores, Cl. A(3½)*	49¾	49¾	49¾	49¾	— ⅛	49½	52	3,800
27	23¾	City Stores pf.	25⅞	25⅞	25	25	— ⅛	25	25¾	200
72¾	69¾	Cluett, Peabody (5)	69¾	69¾	69¼	69¼	— ⅛	67	68½	800
140	130	Coca-Cola (4)	133¾	134¾	131½	131½	— ⅛	131	131¾	700
50	48½	Coca-Cola, Class A	49	49¾	49	49		49	49¼	13,500
70¾	50	Collins & Aikman	66	67¾	65	65	— ⅛	65	65¼	30
77¾	65	Colorado Fuel & Iron	71	75¾	71	72	+ 1	72	73¼	400
134	133	Colorado Fuel & Iron pf.(8)*	133	133	133	133		133	143½	30
122	118¼	Colorado & Southn. (3)	118⅞	122	115⅞	120	+ 1	116½	120	400
72¾	69¾	Col. & Sou. 2d pf. (4)*	72¾	74¾	72¾	72½	+ 2	66	74½	10
160	136½	Columbia Gas & El.(5)	147¾	147¾	60⅞	60	— 1	60	60¾	1,300
66	57	Colum. G.& E.new w.i.	60¾	60¾	104	104	— 2	103½	104	1,100
107⅞	106	Colum. G. & E.pf. A.(6)	104	104	104	104	— 2¼	103	104	57,800
88⅝	68¼	Columbia Graphophone	74¾	74¾	72	72	— 2¼	72	73	2,100
154⅝	139¾	Colum. Carbon (14%)	141¾	141¾	53¼	51½	— 1⅝	51½	52¼	4,800
62⅝	48	Com. Credit (2)	53	53	101	100⅝	— 1⅛	100½	102	50
105⅝	100	Com. Cred. 1st pf.(6½)	101	101	180	180	— ⅛	177	179	100
195	131½	Com. Inv. Trust (4)	97	97	97	97	— ⅛	94⅜	98	100
99	94	Com. Inv. Trust war.	58	58	58	58	— ⅛	58	59	1,300
62¾	37¾	Com. Invest. Trust (3)	261¾	263¾	258¾	258¾	— 2¾	258½	259	5,400
274	225¾	Com. Solvents (8a)	261¾	263¾	132¾	125¾	— 2¾	128½	129	14,300
136	107¾	Commonw'lth Power(3)	130	29¾	28	28	— ⅛	28	28¾	800
35¾	27	Congoleum-Nairn	28½	29¾	86	85	— ⅛	83¾	85	400
92⅞	79½	Congress Cigar (5)	86	91¾	90⅝	90⅝	— ⅛	91	91½	600
96¾	89¾	Consolidated Cigar (7)	91½	94½	94½	94½	— ⅛	94	94¾	10
86	68	Con. Cigar pr. pf. (6½)	94½	99¾	99¾	99¾	— ⅛	94½	99½	600
100	92¼	Con. Cigar pf. (7)	99¾	27¾	27	27	— ⅛	26½	27	15,200
28⅞	25½	Con. Film Indus. pf.(2)	27	110⅝	108	108	— 2¼	108	108¾	2,000
118½	103¾	Consolidated Gas (3)	106¼	100	99¼	99¼	— ⅛	99¼	99½	2,000
99¾	98¾	Consolidated Gas pf.(5)	98⅝	65	65	65	— 1	65¼	66	4,800
70⅝	65	Con. Ry. of Cuba pf. (6)	65	4¾	4¾	4¾	— ⅛	4¾	4¾	500
5¾	4	Consolidated Textile	4¾	4¾	4¾	4¾	— ⅛	4¾	4¾	1,700
23¾	19	Container Corp.,A(1.20)	19¼	19¾	19¼	19¼	— ⅛	19	19¼	500
11⅞	9	Container Corp., B(60c)	9¾	9¾	9¾	9¾	— ⅛	9¾	10	1,700
67	47¾	Continental Baking, A.	63¾	63¾	61	61	— 2	61¾	62	300
13¾	8⅝	Continental Baking, B.	10⅝	11	10⅝	10⅝	— ⅛	10⅝	10¾	10,100
97	85¾	Continental Bak. pf.(8)	94½	95½	94½	94½	— ⅛	94	96	300
75¾	61	Continental Can (2½)	71¾	72¾	70¾	70¾	— 1	70¾	70¾	10,100
126	124¾	Continental Can pf.(7)	126	126	126	126	— 1	126	126¼	30
94½	83¾	Cont. Insurance (2)	87¾	88¾	87	87	— 1	87	88	1,800
28⅜	19¾	Cont. Motors (60c)	23⅞	25⅛	22⅝	22⅝	— 2⅜	22⅝	23	9,600
91⅞	83	Corn Prod. Ref. (12½)	85⅞	86⅝	85⅞	85⅞	— ⅛	85⅝	86	2,100
144⅜	141¾	Corn Prod. Ref. pf.(7)	141⅞	141⅞	141⅞	141⅞	—

STANDARD OIL COMPANY OF INDIANA

NEW STOCK

(WHEN ISSUED)

BOUGHT—SOLD—QUOTED

CARL H. PFORZHEIMER & CO.
Specialists in Standard Oil Securities
25 Broad Street New York
Phone HANover 5484

RIGHTS
Anaconda Rights
Public Service Rights
Pacific Gas Rights
U. S. Realty Rights
Radio-Keith Rights
Goodyear Tire Rights
American Metal Rights
American For. Pr. Rts.
SCRIPS
All Stock Div. Scrips
All Reorg. Scrips
SPECIALISTS IN RIGHTS AND SCRIPS
McDONNELL & Co.
Members New York Stock Exchange
120 Broadway, N. Y. Tel. Rector 7800

Power Corporation of Canada

Conv. Deb. 4½s
Series "B"

Due 1959

Price 100 & accrued int.

Clark Williams & Co.
Members N. Y. Stock Exchange
160 Broadway, New York

Free From All Federal Income Taxes
Tax Exempt in State of New York

$120,000
Town of
North Hempstead, N. Y.
Port Washington Sewer District

4½% Bonds

Due Feb. 1, 1935-1954

Assessed Valuation $180,438,978
Net debt..... 1,826,600

Population 65,000

Prices to yield 4.25%

RUTTER & Co.
NEW YORK
Boston Hartford

Complete Investment and Brokerage Service

G. M.-P. MURPHY & CO.
Member N. Y. Stock Exchange
52 Broadway, New York
247 Park Avenue, New York
Washington, D. C. Richmond, Va.

FINANCIAL MARKETS

Decline on Stock Exchange Continues; Call Money Goes to 10%.

The two incidents which attracted notice on yesterday's financial markets were the return of call money to 10 per cent, the highest rate since the year-end settlements and much the highest reached in March since 1920, and the simultaneous decline of sterling exchange, to a lower rate than has been touched at any time since the London bank rate rose a month ago. These two movements indicated the basis for the London market's uneasiness strongly reflected in last Monday's financial cables. Sterling is still a fraction above the usual "gold point." It is nearly ⅛ cent above the price to which it had fallen when the very large gold withdrawals from London for New York were made at the end of January; but it is more than ¾ cent below the rate first fixed when the bank rate was advanced, and the future movement is not clear.

Even a 5½ per cent Bank of England rate and a 5¼ per cent London discount market must find it hard to make headway against a stiff 7¾ per cent Wall Street rate on collateral time loans, and the frequent rise of call money here to 8 and 10 intensifies the strain. The position is made more difficult by the fact that our stock market's requisitions are continuing, and that the time of year is approaching in which general trade will have to bid for money. The best London judges of the market, when the February advance in rates was made, described it as a definite signal that Europe as a whole is taking measures to prevent the sucking of the world's gold supplies into a speculative maelstrom, and last week there were intimations of an even higher London rate if this one turns out to be ineffective.

The decline of inauguration day continued on the Stock Exchange yesterday; possibly accelerated by the high call-money rate but more probably reflecting continued reaction from last week's extravagances. In active speculative shares the extreme declines ranged from 3 to 13 points; there were few advances. In volume of business the market kept up to the recent full-day average—midway between the 3,700,000 shares of a week ago and the 6,000,000 of last Friday.

The observations on the stock market, ascribed to Mr. Schwab as he arrived by yesterday's European steamer, may please a guileless "outside public." They will be read in a spirit of its own by Wall Street, however, which is aware of the speaker's humorous propensities. His reported comment to the effect that the profits made in the prevalent stock speculation by ignoramuses "is remarkable," that "everybody has made money" except experienced financiers like himself, that serious reaction may after all have been abolished, and that perhaps "everybody should buy something," has the flavor of those offhand after-dinner speeches which delight his associates.

Mr. Schwab, who went through 1901 and 1903 in the heart of the Wall Street vortex, would be the last man to entertain seriously such eccentric views. Perhaps the still more amusing aspect of the interview, however, is its evidence of the newspaper reader's interest in getting the judgment on a complicated home situation entertained by a citizen who has been away from home while things were happening. It is an attitude which grew not illogically out of the same reading public's traditional eagerness to learn a distinguished foreigner's impressions of the United States as his steamer was coming up from Quarantine.

VICTOR STOCKHOLDERS RATIFY RADIO MERGER

Bankers Declare Plan Operative —Announcement of Last Details Expected Today.

Major Gen. James G. Harbord, president of the Radio Corporation of America, announced yesterday that more than 90 per cent of the common stock of the Victor Talking Machine Company had been deposited in acceptance of the plan of Jan. 4 for a merger of the two companies. The plan required that 87.5 per cent of the Victor stock be deposited to make the agreement binding.

J. & W. Seligman & Co. and Speyer & Co., managers under the plan, announced that as more than the required stock had been deposited, the plan was declared operative. It is expected that an announcement will be made today regarding final details for the consolidation and the delivery of Radio securities in exchange for those of Victor.

The Radio Corporation has reported gross earnings of $101,851,603 for 1928, while the Victor company has reported net sales of $52,064,419, making combined gross earnings of $153,916,022 for the two last year. Net earnings of Radio Corporation were $19,824,799 and net income of Victor was $7,324,018, or a total of $27,158,817 for the two organizations. Radio's balance sheet showed total assets of $73,250,854 at the close of 1928, and Victor's $68,312,482, making combined assets of $141,563,336.

Certificates of the new Radio Corporation common and Class B preferred stock will be issued to the depositing Victor stockholders on or about March 15.

SILVER BULLION.

Bar silver in London 1-16d off at 25 15-16d per ounce; New York price, ¼c off at 56¼c.

Range for 1929:

	—Highest—		—Lowest—	
London	26 7-16d	Jan. 7	25 9-16d	Feb. 18
New York	57⅛c	Jan. 10	55⅝c	Feb. 18

Range for 1928:

	—Highest—		—Lowest—	
London	28⅝d	May 24	26 1-16d	Jan. 19
New York	65⅝c	May 24	56⅝c	Jan. 19

TOPICS IN WALL STREET.

News, Comment and Incident, On the Stock Exchange and In the Financial Markets.

Copper stocks were in the lead early yesterday in a day of mixed trading in which there was alternate strength and weakness. News of the proposed retirement by the Anaconda Copper Company of its bonds and a strong metal market gave a fillip to the metal issues, and most of this group forged ahead vigorously and to new high records for the year. In the general list, however, the advance of call money from 8 per cent to 9 and then to 10 had the effect of choking off such new business as developed and bringing about some rather hurried liquidation, especially in the afternoon, and declines ranging from 1 to 10 points were distributed throughout the list. On the decline, the market appeared nervous and unstable as the pools "backed away" from their favorite issues. There was a brief flurry in the railroad shares at midday, and gains of 1 to 3 points were made by several of the popular trading issues; but these lost when the money squeeze started.

***

Advising Caution.

The tenor of the bulk of the market letters put on the wires last night by Stock Exchange firms advised extreme caution in the making of commitments in stocks in the next few days. In fact, the inability of the main body of stocks to make headway since last Friday's run-up has stifled the enthusiasm which was started last week under the slogan of "Hoover market." Outside of recommending the coppers and a few of the rails, no two market letters appeared to agree on the issues with the best prospects for advances. In view of the mixed condition of the market, it became known yesterday, several investment houses with new stock issues about to be launched have postponed these offerings for a day or two.

***

The Watchful "Pools."

Present-day pool managers are unusually quick on the trigger. They appear to be able to sense a reaction before it is visible to the average speculator, who is likely not to find it out until he tries to sell stock and finds no supporting bids in the market. This was the case yesterday in every one of a dozen or so issues. Having no desire to waste ammunition, many pool managers simply pulled their bids out of the market when the money rates started to go rate. This left thin markets in these particular issues, and stocks sold "at the market" did not fare well.

***

Banks Withdraw Loans.

It was clear yesterday that the banks were not sufficiently attracted by the high money rates to borrow from the Federal Reserve Bank in order to make loans on securities, and this encouraged the belief that rediscounts would show a sizable decrease this week. Money was scarce throughout the day, the withdrawals by banks amounting to about $40,000,000. Corporations were in the market to a smaller extent than has been the case recently, being occupied largely with the accumulation of funds for dividends and for the heavy tax payments that will be made on March 15. Bankers expect present conditions to last until tax day, after which the supply of funds should be increased by the distribution of money by the Treasury. The money to be paid on maturing government obligations and in interest will be far greater than the amounts to be paid for the new Treasury issue.

***

Bonds Dwindling Fast.

Despite the neglect from which the bond market has suffered recently, with new flotations practically at a standstill and with transactions in the listed markets on an unusually small scale, the question is being raised among investment dealers whether a real scarcity of bonds may not develop if the present trend continues. Two such large corporations as the United States Steel Corporation and the Anaconda Copper Mining Company have completed arrangements to retire their funded debts and a considerable number of smaller organizations has done likewise, usually through the sale of new stock. Despite the attractions of the stock market and the demand from many investors for an equity in the companies whose securities they buy, old-line bankers contend that there always will be a demand for bonds, and that the supply is being steadily reduced. Despite this view, however, the principal activity in new financing continues to consist of sales of stock issues.

***

Brokers' Loans Are Reduced.

The Federal Reserve Bank's statement on brokers' loans, to be issued tomorrow afternoon, is expected to show a considerable decrease as a result of the combination of events now tending to draw funds out of the collateral loan market. Out-of-town banks, which cut down their loan account sharply last week, have continued to withdraw funds on a considerable scale, and foreign money has gone out of the New York market in substantial amounts since the advance in the discount rate of the Bank of England a month ago. The downward range of prices in the stock market, outside of a few speculative specialties, also indicates reduction in loans. The loan total increased $80,000,000 last week, the first expansion in three weeks. The latest figures, however, were still $162,000,000 below the total that existed at the time of the Federal Reserve Board's warning of Feb. 7.

***

Stocks for Bonds.

The lead followed by the United States Steel Corporation and the Anaconda Copper Mining Company in the retirement of their fixed debt and the substitution therefor of common stocks is a natural and, as Wall Street sees it, a logical sequence of developments during the last year or so. It is a development made possible by extraordinarily good conditions in iron and steel and in copper, which made possible the rolling up by these corporations of considerable amounts of surplus cash. Probably the deciding point, in bringing about these announcements, however, is the ready manner in which common stocks are taken at the present time.

MONEY.

Tuesday, March 5, 1929.

An exceptionally strong demand for money right from the start, in which banks participated to the extent of recalling $40,000,000, tightened Stock Exchange call loan market and sent rate to 10 per cent after renewing at 8, and interval of 9. This rate is highest since last Thursday. Time money on the other hand was quiet and firm at 7¾ per cent for all dates, but business was small. Discounts on commercial paper and acceptances were unchanged.

Call Loans.

Renewals.	High.	Low.	Last.	Mon. Last.	Year Ago.
8	10	8	10	8	4¼

Time Loans.

	Monday.	Year Ago.
60-90 days	7¾	4¼@4⅜
4-5-6 months	7¾	4½@4¾

Commercial Paper.

	Monday.	Year Ago.
Best names, 4 to 6 mos.	5¾	4
Other names, 4 to 6 mos.	6	4¼

Rediscount Rate, N. Y. Reserve Bank

Rate on all classes of rediscountable paper, 5 per cent. Rate effective July 13, 1928, when it was advanced from 4½ per cent, which has been in effect since May 18 of same year.

Bankers' Acceptances.

Prime bankers' acceptances eligible for purchase or rediscount by Federal Reserve Banks. Rates quoted are for discount at purchase:

	Bid	Asked.
30 days	5¼	5¼
60 days	5⅜	5⅜
90 days	5⅜	5⅜
Four months	5½	5½
Five months	5⅝	5⅝
Six months	5⅝	5⅝

London Market.

Money unchanged at 4¼ per cent; short bills unchanged at 5¼@5 5-16 per cent; three months' bills up 1-16 on bid at 5 5-16 per cent.

Gold bullion unchanged at 84s 11½d. The Bank of England today bought £593,300 in bar gold.

Clearing House Exchanges.

Exchanges at the New York Clearing House, $2,103,000,000; balance, $130,000,000; Federal Reserve credit balance, $158,000,000; exchanges this day a year ago, $1,411,000,000.

MARKET AVERAGES.

Tuesday, March 5, 1929.

STOCKS.

	High.	Low.	Last.	Net Ch'ge.
25 railroads	136.24	133.46	133.97	—.23
25 industrials	360.67	352.80	354.40	—3.18
50 stocks	248.45	243.13	244.18	—1.68

DAILY RANGE OF 50 STOCKS.

	High	Low	Last	Net Ch'ge.
Mar. 4	249.53	245.16	245.86	—2.97
Mar. 2	250.53	247.69	248.83	—1.55
Mar. 1	252.05	247.34	250.18	+2.28
Feb. 28	249.65	244.97	247.90	+2.21
Feb. 27	246.78	241.68	245.69	+3.54
Feb. 26	245.72	240.31	242.15	— .07

MONTHLY RANGE OF 50 STOCKS.

	High.		Low.		Last.
1929	252.05	Mar. 1	243.13	Mar. 5	244.18
1928	194.50	Mar. 30	176.14	Mar. 2	192.42
1927	150.70	Mar. 29	142.94	Mar. 8	142.94
1926	131.00	Mar. 1	109.63	Mar. 30	109.53
1925	112.85	Mar. 3	101.16	Mar. 30	101.16

YEARLY RANGE OF 25 RAILROADS.

*1929	137.71	Feb. 2	128.11	Feb. 16	133.97
1928	132.80	Nov. 27	112.84	Feb. 20	130.00

YEARLY RANGE OF 25 INDUSTRIALS

*1929	368.61	Mar. 1	326.98	Jan. 8	354.40
1928	332.56	Dec. 31	233.42	Feb. 20	331.05

YEARLY RANGE OF 50 STOCKS.

*1929	252.05	Mar. 1	228.58	Jan. 8	244.18
†1928	183.33	Jan. 4	175.13	Feb. 20	180.12

FULL YEARS.

1928	231.45	Dec. 31	175.13	Feb. 20	230.32
1927	185.47	Oct. 4	135.82	Jan. 27	181.90
1926	142.86	Dec. 20	109.63	Mar. 30	136.53
1925	138.21	Dec. 28	101.16	Mar. 30	137.16
1924	107.23	Dec. 31	92.26	Apr. 22	106.72

DOMESTIC BONDS.

		—Net Change.— Day.	Month.	Year.
40 issues	89.30	—.02	—.43	—2.88

DAILY RANGE OF 40 DOMESTIC BONDS.

Mar. 4	89.32	+.04	Feb. 28	89.32	—.05
Mar. 2	89.28	—.05	Feb. 27	89.37	
Mar. 1	89.36	+.04	Feb. 26	89.37	—.15

YEARLY RANGE OF 40 DOMESTIC BONDS

	High.		Low.		Last.
*1929	90.35	Jan. 5	89.28	Mar. 2	89.30
†1928	93.25	Jan. 24	91.73	Mar. 2	92.13

FULL YEARS.

1928	93.60	May 2	89.24	Aug. 14	89.91
1927	92.93	Dec. 1	89.47	Jan. 3	92.50
1926	89.75	Dec. 30	85.52	Jan. 4	89.45
1925	84.44	Dec. 31	81.09	Jan. 5	84.44
1924	82.46	Dec. 4	76.95	Jan. 3	81.90

FOREIGN BONDS.

		—Net Change.— Day.	Month.	Year.
10 Govt. issues	104.80	—.12	—1.15	—2.21

DAILY RANGE OF FOREIGN BONDS.

Mar. 4	104.92	—.07	Feb. 28	105.02	+.01
Mar. 2	104.99	...	Feb. 27	105.01	—.15
Mar. 1	104.99	—.03	Feb. 26	105.16	—.10

YEARLY RANGE OF FOREIGN BONDS.

	High.		Low.		Last.
*1929	105.96	Feb. 4	104.80	Mar. 5	104.80
†1928	107.19	Jan. 19	106.51	Jan. 3	107.01

FULL YEARS.

1928	107.42	Apr. 5	105.10	Dec. 21	105.46
1927	106.72	Oct. 3	104.92	Jan. 31	105.80
1926	105.87	Dec. 13	102.60	Mar. 31	105.02
1925	105.80	Nov. 16	97.71	Jan. 2	105.28
1924	102.05	Nov. 20	97.71	Jan. 5	101.10

*To date †To corresponding date last year.

THE TREASURY STATEMENT.

Special to The New York Times.

WASHINGTON, March 5.—Revenue receipts and expenditures as at close of business March 1:

Receipts.	This Month.	Corr. Period Last Year.	Fiscal Year 1928.	Corr. Period Fiscal Year 1928.
Customs	$1,973,291.30	$2,120,571.62	$397,932,475.83	$391,489,380.23
Internal rev. income and profits tax	2,135,486.17	2,275,624.86	1,067,336,221.64	1,110,780,700.02
Misc. internal revenue	1,802,065.39	3,330,977.52	401,690,722.73	407,970,909.47
Misc. rcts., proceeds Govt.-owned foreign obl'ns:				
Principal	.....	.....	28,562,640.00	27,000,546.81
Interest	.....	.....	90,263,451.22	90,904,240.43
Railroad securities	.....	.....	6,078,257.62	156,228,173.59
All others	.....	.....	2,201,377.27	5,241,701.26
Trust fund rcts., reappropriated for investments	270,081.94	271,121.58	36,922,449.82	45,038,652.62
Proceeds sale of surplus property	332.11	81.80	6,805,691.09	5,961,540.75
Panama Canal tolls, &c.	.....	.....	18,618,430.43	19,442,896.35
Other miscellaneous	1,265,351.54	1,331,835.11	121,556,914.74	135,360,048.80
Total ordinary	$7,445,088.15	$9,339,202.29	$2,197,767,592.39	$2,396,227,008.99
Excess of ord. rcts. over total expr's against ord. receipts	$43,862.78	4,618,484.16	.....	.....
Excess of total exp'ditures chargeable against ord. receipts	.....	.....	902,437,488.35	55,336,177.90
Total expr's chargeable against ord. receipts	$7,001,225.37	$4,710,718.13	$2,600,205,180.04	$2,451,563,186.89

Balance today, $74,018,300.55.

100,000 American Shares
(Representing 300,000 Deposited Shares)
of the
United Electric Service Company
(of Italy)
(Unione Esercizi Elettrici)
"UNES"

The sale of these American Shares does not represent any new financing by the Company.

The American Shares will be issued by the Banca Commerciale Italiana Trust Company, New York, as Depositary under a Deposit Agreement, to be dated March 1, 1929, each Share representing 3 deposited shares of the common stock of the par value of 50 lire of the United Electric Service Company (Unione Esercizi Elettrici).
The deposited shares will be entitled to full dividends from July 1, 1928. Dividends are normally declared in September, for the preceding fiscal year ending on June 30.

Depositor:
J. A. SISTO & CO.

Depositary and Transfer Agent:
BANCA COMMERCIALE ITALIANA TRUST COMPANY
New York

Registrar:
THE CHASE NATIONAL BANK OF THE CITY OF NEW YORK
New York

The Deposit Agreement will, among other things, provide, subject to the detailed provisions thereof, (1) that dividends received by the Depositary in respect of deposited shares shall be converted into dollars, if not received in dollars, at the current rate of exchange and paid to the registered owners of American Shares; (2) that each certificate for one American Share will be exchangeable on or after September 1, 1929, for 3 deposited Italian shares, deliverable in Milan, (3) that additional shares of the Common Stock of the Company may be deposited in Milan after September 1, 1929, or prior thereto with the consent of the Depositor, for exchange into American Shares, deliverable at the office of the Depositary in New York, and (4) that the holders of American Shares may exercise the voting rights of the deposited Italian Shares.

For further information as to the American Shares and the rights of the holders thereof, reference is made to the Deposit Agreement, copies of which are available at the offices of the undersigned.

We summarize as follows from a letter of February 28, 1929, addressed to us by Ing. Oreste Simonetti, Managing Director:

CAPITALIZATION
as at December 31, 1928

4½% Divisional Bonds and Purchase Money Mortgage Payable in Lire (closed issue)	$ 219,657
First Mortgage Gold Bonds 7% due 1956 (in dollars)	5,856,000
6% Debentures due October 10, 1958, Payable in Lire (closed issue)	3,157,894
Common Stock (shares 50 lire par value): 4,575,000 shares fully paid*; 425,000 shares 10% paid.	

* Includes 1,176,000 shares held in escrow for purchases under option warrants.

BUSINESS AND PROPERTIES: The Company, organized in 1903, serves a population estimated at about 5,000,000, of which 429,000 are consumers directly supplied by electric light and power service. During the first six months of the current fiscal year, 12,000 new customers were directly connected to the system and it is estimated that during the second six months, 15,000 new customers will be served.

The properties of the Company and its subsidiaries include hydro electric plants with a present installed capacity of 125,000 H.P. and a steam plant of 7,200 H.P., and the Company has under construction a hydro electric plant with an installed capacity of 35,000 H.P.

EARNINGS AND DIVIDENDS: The net earnings of the Company before depreciation, and the dividends paid, for the last six years, have been as follows:

	Net Earnings before depreciation	Dividends
1922-23	$ 761,632	13%
1923-24	933,263	15
1924-25	1,358,632	16
1925-26	2,085,421	18
1926-27	2,192,842	18
1927-28	2,618,421	18
6 months ended Dec. 31, 1928	1,428,847	

GENERAL: Under existing Italian law there is no Italian income tax or other deduction made from dividends declared by the Company.

The holder of American Shares has the full right after September 1, 1929, to convert the same into Italian Shares, to resell such shares in Italy and to receive from Italy the equivalent in dollars, as well as to receive from Italy the equivalent in dollars of dividends, rights, etc., on such shares.

The Italian Superpower Corporation of Delaware owns an important block of shares of the "Unes" Company amounting to about 10% of the outstanding stock of the Company.

All conversions herein of lire into dollars have been made at 19 lire to the dollar, which is approximately the present rate.

We offer these American Shares when, as and if issued and received by us, subject to allotment or prior sale and subject to the approval of our counsel, Messrs. Cravath, deGersdorff, Swaine & Wood, and as to Italian law, Avv. Roberto Pozzi, Esq., of Milan, Italy. It is expected that delivery will be made in the form of temporary certificates of the Depositary on or about March 13, 1929, at the office of J. A. Sisto & Co., No. 68 Wall Street, New York, against payment in New York funds.

Price $23.50 per American Share
Yielding About 6% at the 1928 Rate of Dividend and at the Current Rate of Exchange

Application will be made to list these American Shares on the New York Curb Market.

J. A. Sisto & Co. William R. Compton Company

Bancomit Corporation

The information and statistics in this advertisement have been obtained from sources which we believe to be reliable. They were received largely by cable and are to such extent subject to cable error. While we do not guarantee them, we believe them to be accurate.

THE AVIATION CORPORATION

COMMON STOCK — *When, as and if issued*

ANACONDA COPPER MINING CO.

RIGHTS — *When, as and if issued*

HILSON & NEUBERGER
Members New York Stock Exchange
100 BROADWAY NEW YORK
Telephone Rector 2300

What Is Your Investment Problem?

EVERYBODY with funds has an investment problem whether he knows it or not.

In order to insure proper consideration of your financial interests when buying or selling Bonds we invite you to make a personal visit to any one of our offices.

Investment Specialists are always present to help you select those securities best suited to your requirements and to discuss your investment needs.

THE EQUITABLE TRUST COMPANY OF NEW YORK
11 Broad Street
709 Madison Ave. 355 Madison Ave.
1040 Madison Ave. 40 Worth Street
368 East 149th Street

Est. 1870

Investment Securities

DOMINICK & DOMINICK
Members New York Stock Exchange
115 Broadway, New York
Cincinnati Dayton

Lawrence Stern and Company
INCORPORATED
Chicago · New York

Underwriters of Conservative Investment Securities

15 BROAD STREET
NEW YORK

Principal and Interest Paid from Taxes—*Taxes Must Be Paid*

Exempt from all Federal Income Taxes

Municipal Trust Ownership Certificates

$125,000

CITY OF

Oklahoma City

OKLAHOMA

5½%

Due December 1, 1931-40

Price 100 to yield 5.50%

Legality approved by Messrs. Clay, Dillon and Vandewater, N. Y.

FURTHER DETAILS UPON REQUEST

Herbert C. Heller & Co.
Incorporated
37 Wall Street New York
Telephone HANover 0267

CONSERVATIVE INVESTMENTS

THEODORE HOFFACKER & CO.

27 PINE ST. NEW YORK

SUGAR CHEAPEST IN FIFTEEN YEARS

Price of Refined Here Cut to 4.75c—1,000,000 Tons Sold —Record for Day.

RAW MARKET UNCHANGED

Beet Producers Follow Reduction—Drop Attributed Partly to Overproduction.

Declining 15 points yesterday, Eastern refined sugar sold at 4.75 cents a pound, equivalent to 4.65 cents net cash, the lowest price in more than fifteen years. On July 31, 1914, the price fell to 4.31, but rallied the next day to 4.90 on war news.

Yesterday's price compares with a low price of 4.70 cents, net cash, reached in the deflation period of 1921, when raw sugar slumped to 1¾ cents a pound after selling in 1920 at 23½ cents. The lowest price since 1921 for refined sugar was 4.80 cents, net cash, in 1926. In the last three weeks raw sugar also has sold at the lowest price in several years, touching 1.85 cents for March deliveries, compared with approximately 2.71 cents for the same delivery a year ago.

Sales of refined sugar yesterday totaled 1,000,000 tons, it was estimated by Lamborn & Co. This established a new record for a single day's business.

The low prices are attributed generally to overproduction of raw sugar during the last two years, as well as to an excess of the refining capacity in this country, which is said to be 46 per cent more than the nation's normal requirements. As a result, all classes of buyers, including manufacturers, refiners and distributers, have been carrying minimum stocks of sugar, throwing the financial burden upon the producers. Since costs of production are now much greater than before the war, it is believed some of the producers are operating at a loss.

Following the cut in cane sugar prices, refiners of beet sugar cut their price yesterday to 4.55 cents a pound through the Middle West. There is a normal differential of one-fifth of a cent a pound between cane and beet sugar.

The cut in the price of refined sugar reduces the margin between Cuban raw sugar delivered here and refined sugar to practically nine-tenths of a cent a pound. The average margin last year was 1.32 cents. Cuban raw sugar is quoted at 3.74 cents a pound, duty paid. The market for raw sugar was practically unchanged yesterday, but brokers predicted that prices would rise if the demand for refined sugar continued, since refiners would be compelled to cover on their raw sugar requirements.

The cut in refined sugar in the East follows reductions in other parts of the country which were started by the Imperial Sugar Company of Louisiana, refiners of Cuban and Louisiana cane sugar. Other Louisiana companies met this reduction. Refiners of Hawaiian sugar in San Francisco next reduced the price. With yesterday's reduction here, the lower quotations now prevail throughout the country.

Action Against Gabriel Snubber.

Application for an injunction alleging infrigement by Gabriel Snubber Manufacturing Company of letters patent of the Houde Engineering Corporation on the Houdaille hydraulic double-acting shock absorber was filed in the District Court in Detroit yesterday. The application charges that Gabriel Snubber was manufacturing a similar shock absorber without authority. The Houde Engineering Corporation is a division of the Houdaille Hershey Corporation.

FOX BUYS TWO CHAINS, ADDING 113 THEATRES

Reade and Schine Groups Join Huge Film Circuit—Several New York Houses in Deal.

The Fox Theatres Corporation announced yesterday that it had acquired two new chains of theatres, comprising a total of 113. This announcement came just two days after William Fox confirmed the acquisition of control of Loew's, Inc., and Metro-Goldwyn-Mayer. Although details of these two latest transactions were lacking yesterday, it was said they were conducted by Saul E. Rogers and A. C. Blumenthal, who are in charge of the Fox program of expansion.

The two chains taken over by Fox are the Walter Reade Enterprises, operating fifteen theatres, principally in New York and New Jersey, and the Schine Chain Theatres, including ninety-eight in New York and Ohio. The latter chain has hitherto been affiliated with Universal Chain Theatrical Enterprises.

The Reade group includes two New York legitimate theatres, the Bijou and Morosco; a third, the Astor, once legitimate, but which had been leased to Loew's for film presentations, and the Columbia Burlesque. Two other New York film theatres in the group are the Savoy and the Metropolis. The Jersey theatres include houses in Asbury Park, New Brunswick, Perth Amboy, Trenton, Long Beach and other towns.

Most of the theatres in the Schine chain are in up-State New York, including houses in Syracuse, Rochester, Elmira, Utica, Watertown and Auburn. Others in the chain are in Springfield, Akron, Lima and other Ohio cities.

The two new chains give Fox a total of nearly 600 theatres throughout the country.

WILL DISCUSS ARBITRATION.

Institute of Scrap Iron and Steel to Hold National Conference.

Moses H. Grossman, honorary president of the American Arbitration Association of New York, will be chief guest at the annual dinner of the Institute of Scrap Iron and Steel in the Hotel Pennsylvania tomorrow. The institute will consider at its meeting a proposal for making arbitration compulsory in the trade. Among the speakers will be Commissioner William E. Humphrey of the Federal Trade Commission, Carlyle H. Strand of the United States Tariff Commission and Benjamin Schwartz, director general of the institute.

The meeting will be the first national conference of scrap iron dealers in the history of the industry.

New Empire Equities Formed.

The Empire Equities Corporation has been organized under the laws of Delaware to carry on the business of a predecessor securities corporation which has been in successful operation since 1926, it was announced yesterday. The old company has been dissolved and its board of directors will manage the new organization, which has an authorized capitalization of 100,000 shares of no-par preferred stock, 500,000 shares of no-par class A common stock, and 10,000 shares of no-par class B common stock. It will furnish management and investment service to other security corporations and investment trusts.

Adds $125,000 to Group Insurance.

Employes of the Robert Nash Motor Company of Philadelphia now have group life insurance exceeding $290,000 through the purchase of an additional $125,000 of insurance from the Metropolitan Life Insurance Company. Under the revised program, participating employes in the main classification covered are each insured for $2,000.

Associated Gas & Electric
Preferred, Common and Rights .....

Chase National Bank
Equitable Trust Co.
National City Bank, New
Claude Neon (Old and New)
Columbia Pictures Corp. Conv. Pfd. & Com.
Stearman Aircraft
United Corporation Com. & Pfd.
Allied Power & Light Pfd. & Common
General Gas & Electric Div. Part. Ctfs.
American Utility & General Units
Electric Power Associates
National Bond & Share
Washington Railway & Electric Common
Securities Corp. General Common
Duke Power Common

Trading Department
PYNCHON & CO.
Members New York Stock Exchange
111 Broadway New York
Telephone Rector 0370

Empire Power Corp.
Participating Stock

Now paying dividends at the rate of $2 per annum

Through its subsidiaries, The Rochester Central Power Corp., and The United Gas & Electric Corp., public utility services are rendered to a territory in western New York State with a population estimated to be in excess of 700,000.

Equity Value - Over $70. Market Value - $53.

Traded on New York Curb Market.

Circular on Request.

PETER P. McDERMOTT & Co.
Members New York Curb Market
42 Broadway New York
Telephone WHItehall 2890*

Capital Administration Company Ltd.

5% Debenture Bonds due 1953 (*With Stock Purchase Warrants*)

Allotment Ctfs. (*One Share $3 Preferred and One Share Class "A"*)

Listed on New York Curb Market
Circular on request.

Herzog & Glazier
Members New York Stock Exchange
Members New York Curb Market
24 Broad Street New York, N. Y.
HANover 5200

FINANCIAL ADVERTISEMENTS. | FINANCIAL ADVERTISEMENTS.

Branch Offices Of New York Stock Exchange Firms

NEW YORK CITY

Annenberg, Stein & Co. — 531 7th Ave.
J. S. Bache & Co. — 250 Park Ave.
Bamberger Bros. — 511 5th Ave. / 250 Park Ave.
Chas. D. Barney & Co. — 654 Madison Ave.
Barstow & Co. — 598 Madison Ave.(57)
Bear, Stearns & Co. — 1440 Broadway
Block, Maloney & Co. — 550 7th Ave. / 2 Park Ave.
Bruning, Jackson & Co. — 475 5th Ave.
S. B. Chapin & Co. — 383 Madison Ave.
Clark, Childs & Co. — 6 E. 53 St. / Murray Hill Hotel
Curtis & Sanger — 45 E. 17th St.
Morgan Davis & Co. — 963 S. Boulevard
de Saint Phalle & Co. — 20 E. 57th St.
Dyer, Hudson & Co. — 200 5th Ave. (23d) / 2581 B'way (97th)
Engel & Co. — 461 7th Ave. (35th) / 1531 B'way (45th)
Walter J. Fahy & Co. — 12 W. 44th St.
Fenner & Beane — 80 E. 42d St.
Harvey Fisk & Sons — 522 5th Ave. / 251 W. 57th St.
Fox, O'Hara & Co. — Hotel Bretton Hall (86th St. & B'way) / 551 5th Ave.
Gilchrist, Bliss Co. — 5th Ave. at 54th St.
Goodbody & Co. — 350 Madison Ave.
Gude, Winmill & Co. — Ritz Tower / 465 Park Ave.
Hardy & Co. — 500 7th Ave.
Harriman & Co. — Biltmore Hotel / 100 E. 42d St. / 341 Madison Ave.
Harris, Winthrop & Co. — 578 Madison Av.(57)
H. Hentz & Co. — 6 E. 53d St. / 132 W. 31st St.
Hirsch, Lilienthal & Co. — 535 5th Ave. / 724 5th Ave. / Ritz-Carlton Hotel / Breslin Hotel / Pennsylvania Hotel / Bellclaire Hotel / 3 E. 44th St.
Hornblower & Weeks — 731 5th Ave.
Hyman & Co. — 512 5th Ave. / 299 Broadway
Jenks, Gwynne & Co. — 40 Worth St.
Jewett, Newman & Co. — 57 W. 57th St. / 15 Cent.Pk.W.(61st)
Livingston & Co. — Paramount Bldg. / 12 E. 46th St.

BROOKLYN

Baar, Cohen & Co. — 44 Court St.
J. S. Bache & Co. — 16 Court St.
Fenner & Beane — Half Moon Hotel, C.I.
M. J. Meehan & Co. — 16 Court St.
Pearl & Co. — 66 Court S.
Whitehouse & Co. — 180 Remsen St. / 885 Flatbush Av.

NEW ROCHELLE

Hyman & Co. — 578 Main St.

LAKE PLACID, N. Y.

M. J. Meehan & Co. — 109 Main St.

ATLANTIC CITY

Block, Maloney & Co. — Ritz-Carlton Hotel
Dyer, Hudson & Co. — Riddle Building
Fenner & Beane — Ambassador Hotel
Samuel Ungerleider & Co. — 1727 Boardwalk

BLOOMFIELD

Billings, Olcott & Co. — 600 Bloomfield Ave.

EAST ORANGE

Dane & Co. — 24 Prospect St.

BRIDGEPORT

Hirsch, Lilienthal & Co. — 209 State St.

NEW BRITAIN, CONN.

Prince & Whitely — Burritt Hotel

NEW HAVEN, CONN.

Prince & Whitely — 131 Church St. / 86 College St.

PHILADELPHIA.

de Saint Phalle & Co. — 1604 Walnut St.
Orton, Kent & Co. — 1518 Walnut St.
Prince & Whitely — 1528 Walnut St.
Smith, Graham & Rockwell — 123 South Broad St.

McDonnell & Co. — 29 E. 53d St. / Produce Exchange
M. J. Meehan & Co. — Waldorf-Astoria / Sherry-Netherland / Ryan Bldg. (Fordham Rd. & Gd. Concourse)
Morris & Smith — Times Bldg. (42d)
Morrison & Townsend — 1 East 53d St.
Moss & Ferguson — 342 Madison Ave. / 1375 B'way (37th)
Munds & Winslow — Savoy-Plaza Hotel / 18 E. 53d St. / Vanderbilt Hotel / 17 E. 42d St. / Paramount Bldg.
John Muir Co. — 11 W. 42d St.
Muir & Loomis — 241 Madison Av.
G.M.P. Murphy & Co. — 247 Park Ave.
Newman Bros. & Worms — 16 E. 53d St. / 2112 Broadway (73d)
Orton, Kent & Co. — 11 W. 42d St.
Orvis Brothers & Co. — 342 Madison Ave.
Palmer & Co. — 730 5th Ave. (57th) / 349 E. 149th St.
Pearl & Co. — 51 E. 42d St. / 624 Madison Ave.
Post & Flagg — 385 Madison Ave.
Potter & Co. — 54 E. 57th St.
Pouch & Co. — 342 Madison Ave.
Prince & Whitely — Hotel St. Regis
Chas. D. Robbins & Co. — 32d & B'way (Hotel Imperial)
F. L. Salomon & Co. — 730 5th Ave. (57th) / Hotel McAlpin
Schott & Gulliver — 370 7th Ave. (41st)
Sulzbacher, Granger & Co. — 2 East 57th St.
Springs & Co. — 15 W. 47th St.
Steiner, Rouse & Stroock — Paramount Bldg. / 2112 B'way (74th) / 299 Mad. Av. (41st)
Sutro & Co. — 225 Broadway / 475 5th Ave. / 16 E. 44th St.
Taylor, Bates & Co. — 41 E. 42d St.
Samuel Ungerleider & Co. — 1372 Broadway / 551 5th Ave.
Warner & Company — 15 E. 58th St. / 370 7th Av.
Watson & White — Barclay Hotel
Edwin Weisl & Co. — 604 5th Av.
C. E. Welles & Co. — 508 Park Ave.
Whitehouse & Co. — 522 5th Ave. (44th)
Wightman, Breinin & Co. — 4 E. 39th St. / Graybar Bldg.

LONG ISLAND

Gude, Winmill & Co. — 402 New York Ave., Huntington / 3 Glen Street Glen Cove / Peninsula Nat. Bk. Bldg., Cedarhurst
Morris & Smith — 1847 Mott Ave., Far Rockaway
Newman Bros. & Worms — 85 Middle Neck Rd., Great Neck

ALBANY, N. Y.

Prince & Whitely — Home Svgs.Bk.Bldg.

CHICAGO

Prince & Whitely — 208 S. La Salle St.

HARTFORD

Prince & Whitely — Judd Bldg.,75 Pearl St.

NEWARK

Dyer, Hudson & Co. — 24 Commerce St.
Engel & Co. — 48 Commerce St.
Hirsch, Lilienthal & Co. — 777 Broad St.
Newman Bros. & Worms — 25 Academy St.
Orton, Kent & Co. — 60 Park Place
Prince & Whitely — 786 Broad St.

PERTH AMBOY

Schott & Gulliver — 244 Smith St.

PITTSBURGH

Wellington & Co. — Union Trust Bldg.

AKRON, OHIO

Prince & Whitely — Ohio Building

CLEVELAND, OHIO

Prince & Whitely — Union Trust Bldg.

ROCHESTER

Smith, Graham & Rockwell — The Sagamore

MONTREAL

Billings, Olcott & Co. — 215 St.James St.,W.
Jenks, Gwynne & Co. — 20 Hospital St.

NEW YORK STOCK EXCHANGE

Continued from Page Thirty Five.

1928 High.	1928 Low.	Stock and Dividend Rate.	First.	High.	Low.	Last.	Net Ch'ge.	Closing Bid.	Closing Ask.	Sales.
113⅜	91	Underwood-E.-F. (4) ..	106	107½	105	105	— 1¼	104½	105	1,800
43	34½	Union Bag & Paper ..	35	35	35	35	..	34½	36	200
227⅜	196½	Union Carb. & Carb.(6)	212½	215½	210½	212	— 2½	211½	213	11,500
52¼	46	Union Oil of Cal. (2)..	49½	49⅞	48½	48½	— 1	48½	49	700
231	214¾	Union Pacific (10)....	228	230	227	227	— 1⅞	222¾	225	3,200
84	82¾	Union Pacific pf. (4)..	83½	83¾	83½	83½	..	83½	83¾	200
53⅝	48	Unit. Biscuit of Am. (1.60)	48⅝	48⅝	48	48	— 1⅝	48½	48¾	700
27½	22⅜	United Cigar Stores (1)	22⅞	22⅞	22⅜	22⅝	+ ⅛	22½	22¾	1,300
60	53⅞	United Dyewood pf.(7)*	57	57	56	56	..	57	70	50
81⅛	48⅞	United Elec. Coal (3)..	50	51¾	48⅞	51	+ 1	50¼	51	11,100
158⅛	139¾	United Fruit (c4).....	144	144	143	143	— 2	143	145	600
26⅝	16	United Paperboard	22½	23¾	22⅝	22⅝	+ ⅛	22	23	2,300
49½	38	U. S. C. I. P. & F. (2)..	46½	47⅞	45	45	+ 1	42	45	1,900
17¾	14	U. S. Distributing	15	15¾	15	15½	+ ⅛	14⅜	15	800
49⅞	43½	U. S. Hoff. Mach. (4)..	43⅜	43⅝	43½	43½	— ½	43	45	200
154⅞	128	U. S. Ind. Alcohol (6).	143⅜	145	143	143	— 2	143	145	2,500
35⅝	24¼	U. S. Leather	26	26	26	26	— 1	26	27½	100
119⅝	81	U. S. Realty & Imp.(4)	95⅝	96	96	95⅞	— ⅛	95	95⅞	4,100
64	42	U. S. Rubber 1st pf....	61¼	61⅝	60	61	..	61	61¼	54,700
92½	77	U. S. Rubber 1st pf....	88	89	87	87	— ½	87½	88	2,000
70⅝	61⅝	U. S. S. R. & M. (3½).	68⅜	68⅞	67¼	67¼	— 1½	67	68	2,200
193⅞	157⅞	U. S. Steel. (7).....	186⅜	187¼	184⅝	184⅝	— 2⅞	184¼	184¾	77,200
144½	141	U. S. Steel pf. (7).....	144	144	143¾	143⅝	— ⅜	143¾	144	1,800
81¼	73½	Universal Leaf Tob. (3)	77	77	77	77	— ½	75	77¾	300
22¾	16⅞	Universal Pipe & Rad.	18¼	18¼	18¼	18¼	..	18	18¼	100
49⅝	40	Utilities P. & L., A(e2)	47	47	45	45⅞	— ⅞	45¾	46⅞	12,000
13½	10⅝	Vadsco Sales Corp.....	10⅝	11½	10⅝	11½	+ ⅛	11¼	11½	1,000
116½	95¾	Vanadium Corp. (14)..	106½	106¾	104⅝	105½	+ 1	105	106	5,700
72¼	60	Van Raalte 1st pf.....*	69	70	69	70	+ 1	68	69	120
94⅝	82	Vick Chemical (4).....	90	90⅞	88	88	— 1⅞	86	88	800
159¾	143	Victor Talk. Mach. (4).	157½	157½	155¾	155¾	— 1½	155½	156	1,400
158	154	Victor T. M. ctfs. (4)..	157¼	157⅞	157	157⅞	+ 3½	156	156½	2,200
114	110	Victor T. M. pr. pf. (7)	114	114	114	114	+ 1¼	114	114⅝	700
24⅝	18¼	Va.-Caro. Chemical	19¾	19⅞	19¼	19¼	— ⅝	19	19½	900
65¾	57	Va.-Caro. Chem. 6% pf.	58	58	57	57	— 1½	56	57	700
97½	93½	Va.-Caro. Chem. pf.(7)	93⅞	93½	93½	93½	— ½	92½	93½	200
89	50	Vulcan Detinning	72	72	72	72	— 3	71⅞	80	200
80	40	Vulcan Detinning, A..*	76½	76½	76	76	— ½	75	76½	140
81⅝	68	Wabash	71	74½	71	72	— 2	72¼	73	3,400
104⅞	94	Wabash pf. A (5).....	95½	95⅞	95½	95⅝	— ⅛	95	96	100
27¼	23¼	Waldorf System (1½)..	24	24	23¾	24	..	23¾	24	700
35⅞	22⅞	Walworth Co. (1.20)e.	33⅝	34⅜	33⅝	33⅞	— ½	33⅝	33⅞	6,800
21⅜	12⅝	Ward Baking, B.....	14½	14⅞	14⅝	14⅝	— ⅛	14½	14⅝	1,600
134	116½	Warner Bros. Pictures.	122⅝	123⅞	120¼	120¼	— 2¼	120¼	121	16,500
59¼	53¼	Warner Bros. pf. (2.20)	55	55	54⅝	54⅝	— 1⅞	54	55	300
42⅞	35⅞	Warner-Quinlan (2).....	35¼	35¾	35⅜	35⅝	— ⅛	35⅛	35¾	400
190	141	Warren Bros. (15).....	152	153	152	152	..	146	152	200
34½	23⅜	Warren Fdy. & Pipe....	24½	24½	24¼	24½	— ¼	24¼	25½	300
83	74½	Weber & Heilbron. (4)	84	84	82	82	+ 2	81½	83	1,600
113⅝	91½	Webster Eisenlohr	94	94¼	94	94¼	+ ⅝	91	94⅝	200
110⅞	93⅛	Wesson O. & S. (4).....	96¾	96¾	95¾	95¾	— ⅝	95½	96½	400
112	106⅞	Wesson O. & S. pf. (7)	110	110	110	110	..	110	110½	100
102	97	West Penn El. pf. (6)*	97⅝	97⅝	97⅝	97⅝	+ ⅛	97½	97⅞	10
111¼	106¾	West Penn El. pf. (7)*	108	108	108	108	..	108½	109	60
115⅝	113	West Penn Pw. pf. (7)*	114⅝	114⅝	114⅜	114⅝	..	114½	115	100
34⅞	26	Western Dairy Prd., B.	28½	28½	28½	28½	— ⅛	28½	29½	200
54	41	Western Maryland	49⅞	52¼	48⅞	48⅞	— ⅞	49	49⅝	25,800
53½	41⅜	West. Maryland 2d pf.	51½	52¼	49	49	— 1	49	51½	700
41⅞	33½	Western Pacific	39	41	39	40¼	+ 1¼	40	41	3,800
64⅞	57	Western Pacific pf....	63¾	64⅜	63¼	63⅝	+ ⅛	62¾	63½	2,500
208	179⅝	W. U. Telegraph (8)....	199⅝	207¼	198	205	+ 7	204¼	205¼	20,100
54½	45⅞	Westinghouse A. B. (2)	52⅞	52⅞	50½	50⅝	— 1⅜	50⅜	51⅞	6,400
166⅞	137½	Westinghse E. & M. (4)	154½	156⅜	151⅝	152⅞	— 1⅞	152⅞	153	17,500
159	132	Westinghse 1st pf. (4)*	150	153	150	151	+ 1	149¾	150	150
27	22	Weston Elec. Instr....	26⅜	26½	25¾	25⅞	— ⅛	25⅝	26½	400
38	30¼	White Eagle Oil (2)....	36⅞	36⅞	36	36	— ½	36	36⅞	2,200
53¼	40⅝	White Motors (1).....	52⅝	52⅝	51¼	51⅞	— ⅛	51¼	51½	3,400
48⅞	43	White R. M. Spgs. (3).	46½	46⅞	46⅛	46⅛	..	45⅞	46⅞	300
48	35½	White Sew. Machine..	37⅞	37⅞	36½	36⅝	— ⅛	36	36⅞	1,200
57⅞	53½	White Sew. M. pf. (4).	53⅝	53⅝	53¼	53¼	..	53½	54	100
29¾	19½	Wilcox Oil & Gas	24⅞	24⅞	24½	24¾	..	24	24½	200
48⅞	44⅜	Wilcox Rich, A (2½)..	47⅞	47⅞	46	46	— 1	44½	46½	1,100
47¼	43⅜	Wilcox Rich, B.....	46⅞	47¼	45⅝	45⅝	— 1⅛	45½	46½	4,900
35	29¼	Willys-Overland (cl.20)	31⅞	31⅝	30½	30½	— ⅝	30½	30⅝	7,800
13¼	11⅝	Wilson & Co.....	11⅝	11⅝	11⅝	11⅝	— ⅛	11⅝	11⅞	100
27	22⅝	Wilson & Co., A.....	22⅞	23	22⅝	22⅝	— ⅛	23	24	400
79	68¼	Wilson & Co. pf.....	71⅞	71¾	71½	71⅝	+ ⅛	71⅜	72	200
222½	195⅝	Woolworth (F. W.) (6)	200½	203½	200¼	200⅝	+ ½	201	202	6,200
64¼	47½	Worthington Pump.....	56⅛	56⅝	56½	56⅝	+ ⅛	56	56½	500
299	253	Wright Aeronaut. (2)..	269	273	266¼	266½	— 8¾	266	270	4,900
80⅞	73⅞	Wrigley (W., Jr.)(13⅓)	77	77	75¾	75¾	— 2¼	75	77	500
67½	61⅜	Yale & Towne Mfg. (4)	67½	67½	67½	67½	+ 1¼	66¾	67⅜	100
45	35⅞	Yellow Truck & Coach.	42⅝	42⅝	40⅝	41½	— ⅛	41¼	41⅝	14,800
62⅜	53⅞	Young Sp. & W. (12½)..	59⅞	60¼	58⅝	59	— ⅛	59	59½	1,600
116⅜	105	Youngstown S. & T. (5)	113⅞	113⅞	113⅞	113⅞	— 1⅛	112	113	200
		RIGHTS.	Expire.							
4	2½	Am. Metal.....	Mar. 15	3¼	3¼	2¼	2⅜	2½	3	8,600
1½	1⅛	Anchor Cap....	Mar. 25	1½	1⅛	1⅛	1⅛	..	..	1,000
1⅜	⅞	Eng. Pub. Ser..	Mar. 15	1	1	1	1	..	..	3,600
17½	10	Goodyr. T. & R.	Mar. 16	14⅜	16	14½	15	— ⅛	14½	15	13,500
3½	3	Pac. Gas & El.	Mar. 20	3	3⅛	3	3	..	3	3⅛	5,800
1½	⅛	Pub. Ser. N.J.	Mar. 30	1½	1½	1	1¼	..	1	1¼	21,100
1⅝	⅝	Radio-K.-Orph.	Mar. 7	⅝	⅝	⅝	⅝	— ⅛	⅝	⅝	15,800
		Tenn Cop. & Ch.	Mar. 6	⅛	⅛	⅛	⅛	— ⅛	⅛	⅛	43,300
7¾	4½	U. S. R. & Imp.	Mar. 20	5	5¼	4¾	5	+ ⅛	..	..	31,800
4⅞	3½	Warner B. Pic.	Mar. 20	4	4⅛	3½	3⅝	— ⅛	3½	3¾	22,300

* Unit of trading less than 100 shares.—† Partly extra.

How's your Golf Game?

HOW many fine golfing days did you miss this past summer? How many days were you chained to work when you should have been enjoying fine fellowship on velvet green fairways?

Unfortunately the splendid golfing days of last summer are gone—never to return, but there is next summer and a whole procession of summers to come. Are you going to be free to play all the golf you want—or is it going to be the old story of slaving away day after day, year after year—foregoing golf and the other sports and recreations which add zest to living?

You can play all the golf you want to during the years to come if you will but take the simple steps that will assure financial independence—now!

Let Your Dollars Grow with New York

The FRENCH PLAN has shortened the road to financial independence — has literally cut years from the path to freedom and leisure—has made it possible for you to achieve this goal even before the meridian of your active business lifetime.

Your financial progress is accelerated because the FRENCH PLAN not only offers you an exceptionally sound investment paying 6%—it also repays every dollar of your investment and then gives you 50% of all profits thereafter!

Safety and 6%

Invest your surplus under THE FRENCH PLAN and you acquire a proportionate ownership in one or more of the great income-producing buildings of New York. You are not loaning your capital for a limited interest return—you are acquiring partial ownership of the real estate and building—you share generously in all profits, above and beyond your original investment.

The moment your dollar is invested it begins to earn cumulative 6% for you—a good investment return in the present market—but that is only the first step in THE FRENCH PLAN.

Plus—Your Money Back!

You not only receive 6%—you receive every dollar paid from the net earnings of the property until your original investment has been returned to you in full.

This is accomplished under THE FRENCH PLAN, through a series of ten retirement payments—or extra dividends—of 10% each, made as rapidly as the earnings of the property will permit.

Plus—50% of Profits!

After every dollar of your original capital has been repaid to you—plus cumulative 6%—you will retain a proportional ownership in the property and receive 50% of all profits distributed from its operation, thereafter!

By reinvesting your capital in other FRENCH buildings as it is repaid to you under THE FRENCH PLAN you acquire a series of income-producing equities without the addition of new money. The same dollar buys an equity in one building—then another—and then another!

Thus, THE FRENCH PLAN gains for you the remarkable advantage of a temporary investment that pays you a permanent income!

The Plan for YOU!

Thousands of discriminating New Yorkers have invested millions of dollars in large income-producing buildings under THE FRENCH PLAN and are now sharing generously in the profits from their operation—and the profits from the inevitable increase in real estate values.

They are satisfied that they have found the safest, and surest, road to financial independence!

If you are not already familiar with the unusual advantages of this plan—if you have not already considered it in connection with your own investment program—you will find complete details in the 72 page book, "THE FRENCH PLAN." You will doubtless find it the most interesting—and most profitable—half hour's reading you have done in months.

Your copy is ready. Tear out this Coupon—now—and mail it TODAY!

FRED F. FRENCH INVESTING COMPANY, INC.
551 Fifth Avenue New York City

FRED F. FRENCH INVESTING COMPANY, Inc. -T-131
551 Fifth Avenue, New York, N. Y.

Please send the 72-page book, "THE FRENCH PLAN", without cost or obligation, to

Name..... Business Address.....

Home Address..... Telephone.....

City..... State.....

Investment Securities

F. S. Smithers & Co.
Members New York Stock Exchange
15 Broad St. New York

BOND SALES ON STOCK EXCHANGE, TUESDAY, MARCH 5, 1929

Day's Sales.	U. S. Govt.	Domestic.	Foreign.	Total All.
Yesterday	$290,500	$6,029,000	$2,022,500	$8,342,000
Monday	531,000	6,388,000	2,541,000	9,460,000
Year ago	213,000	8,515,600	3,104,500	11,833,100
Two years ago	4,404,800	7,076,500	2,374,000	13,855,300

Year to Date.	U. S. Govt.	Domestic.	Foreign.	Total All.
1929	$24,572,100	$311,464,700	$125,340,500	$461,377,300
1928	39,553,500	336,588,300	176,378,000	582,519,800
1927	53,320,900	467,507,200	210,910,200	731,738,300
1926	59,225,800	456,512,900	120,933,350	636,672,050

UNITED STATES GOVERNMENT LOANS

High.	Date.	Low.	Date.	1929 High.	1929 Low.	Sales in 1,000s.	Issue.	Open.	High.	Low.	Last.	Net Change.	Closing Bid.	Asked.	Yield.
103.1	Oct. 19, 1922	86.1	June 2, 1921	99.31	97.12	155	Liberty 3½s, 1932-47	98.3	98.3	98.3	98.3	..	98.2	98.4	3.63
103.30	Mar. 9, 1927	84.00	May 21, 1920	100.8	99.18	6	Liberty 1st conv. 4¼s, 1932-47	99.22	99.25	99.22	99.25	+.3	99.22	99.25	4.27
104.12	Mar. 9, 1927	82.00	May 20, 1920	100.12	99.24	94½	Liberty 4th 4¼s, 1933-38	99.31	99.31	99.28	99.29	..	99.28	99.29	4.27
104.6	Mar. 9, 1927	82.15	May 20, 1920	100.11	99.22	3	Liberty 4th 4¼s, registered	99.24	99.24	99.23	99.23	—.2	....	....	
116.6	Jan. 7, 1928	98.1	Mar. 27, 1923	111.26	108.4	2	Treas. 4¼s, 1947-52	108.10	108.10	108.10	108.10	—.8	108.3	108.11	3.63
111.12	Jan. 9, 1928	100.9	Dec. 23, 1924	106.18	103.3	1	Treas. 4s, 1944-54	103.16	103.16	103.16	103.16	—.1	103.8	103.10	3.70
108.10	Jan. 10, 1928	100.10	Feb. 18, 1929	103.17	100.10	7	Treas. 3¾s, 1946-56	100.18	100.18	100.14	100.14	—.9	100.12	100.18	3.70
103.10	Jan. 7, 1928	96.28	Feb. 16, 1929	98.20	96.28	7	Treas. 3⅜s, 1943-47	97.7	97.7	97.6	97.6	—.4	97.1	97.7	3.58
99.21	Nov. 20, 1928	96.26	Feb. 18, 1929	98.18	96.26	15	Treas. 3⅜s, 1940-43	97.4	97.4	97.4	97.4	—.2	97.00	97.5	3.62

Quotations after the decimal point in the above table represent one or more 32ds of a point.

U. S. TREASURY NOTES.

	Rate.	Bid.	Asked.	Yield.
Mar., 1929	3⅝	99.30	100.00	3.32
Mar., 1929	3⅝	99.30	100.00	3.81
June, 1929	4½	99.31	100.1	4.34
Sept., 1929	4¾	99.22	99.25	4.67
Sept., 1929	4¾	100.00	100.2	4.62
Dec., 1929	4¾	99.20	99.28	4.60
Mar., 1932	3½	96.26	97.00	4.56
Sept., 1932	3½	96.28	96.28	4.45
Dec., 1932	3½	96.22	96.28	4.39

Figures after decimals are 32ds.

U. S. BOND QUOTATIONS.

Closing quotations for issues not traded in on Stock Exchange yesterday:

PRE-WAR ISSUES.

	Bid.	Ask.		Bid.	Ask.
2s, r, 1930	100⅛	101½	3s, c, 1947	96	96
2s, c, 1930	100⅛	101½	Pan 2s, '36	100½	101½
3s, r, 1946	93	96	Pan 3s, c, '61	92½	97½
3s, c, 1946	93	96	Pan 2s, '38	100	101½
3s, r, 1947	93	96			

The Consolidated Royalty Oil Company

We have prepared an analysis of the above Company, copies of which may be had upon request.

PALMER AND COMPANY
ESTABLISHED 1901
MEMBERS NEW YORK STOCK EXCHANGE
61 BROADWAY
730 FIFTH AVENUE 17 BATTERY PLACE
1 PARK PLACE 349 E. 149TH STREET

FOREIGN BONDS.

Akershus 5s, 1963
5..... 88
41..... 87¾
Antioquia 7s, A, 1945
2..... 92½
7s, C, 1945
1..... 92¾
1..... 92½
7s, D, 1945
1..... 93
3d 7s, 1957
1..... 91
Argentine sf 5½s, 1962
7..... 96
6s, 1957, A
10.....100
2..... 99⅞
7.....100
2..... 99⅞
10.....100
6s, 1958, B
5..... 99⅞
6s, June, 1959
4.....100
1.....100⅛
6s, Oct, 1959
2.....100
6s, May, 1960
1.....100
1.....100⅛
6s, Sept., 1960
9.....100
2.....100⅛
1.....100⅛
3 C 101⅛
6s, Oct., 1960
6.....100
6s, Feb., 1961
4..... 99⅞
2.....100⅛
6s, May, 1961
1.....100
1.....100⅛
Australia 4½s, 1956
13..... 87¼
10..... 87⅛

5s, 1955
1..... 94⅝
3..... 94⅜
5..... 94½
2..... 94¾
3..... 94⅝
5s, 1957
4..... 94½
7s, 1943
4.....102¼
1.....102
2.....102¼
1.....102½
Bat Pet 4½s, 1942
2..... 92⅝
4..... 92½
Belgium 6½s, 1949
2.....105½
2.....105⅝
8s, 1941
7.....109⅝
4.....109⅞
1.....109⅝
7s, 1955
2.....108⅝
1.....108⅝
4.....108⅝
1.....108⅝
2.....108⅝
7s, 1956
3.....105½
3.....105⅜
1.....105⅝
3.....105½
7½s, 1945
20.....114¼
10.....114⅜
1.....114¼
10.....114¼
6s, 1955
6.....100
1..... 99⅞
2.....100
4..... 99⅞
1.....100
Bergen 8s, 1945
1.....110⅝
Berlin 6s, 1958
1..... 90½
4..... 90⅜
2..... 90½
Berlin El Rys 6½s, 1956
1..... 91⅝
2..... 92
8..... 91⅝

Ber City El 6½s, 1951
2..... 92½
1..... 92⅝
11..... 92½
1..... 92⅜
Bogota 8s, 1945
3.....102½
Bolivia 8s, 1947
6.....101
1.....101¼
2.....101
7s, 1969
7..... 88¼
1..... 88⅜
1..... 88½
7s, 1958
1..... 91
4..... 90½
Bordeaux 6s, 1934
7.....100
1.....100⅛
Brazil 6½s, 1926-1957
4..... 95
1..... 94⅝
1..... 95
1..... 94⅞
1..... 95
1..... 94⅞
1..... 94⅞
5..... 94½
6½s, 1927-1957
1..... 95
7..... 94⅞
10..... 95
8s, 1941
1.....107
1.....106⅝
Brazil Cen Ry 7s, 1952
45.....100
Bremen 7s, 1935
4.....100⅛
5.....100
2.....100⅛
Brisbane 5s, 1958
1..... 91
1..... 90⅞
Budapest 6s, 1962
1..... 80⅜
10..... 80½

Buenos Aires City 6½s, 1955
6.....102¼
1.....101⅞
B Aires Prov sf 6s, 1961
4..... 93¼
2..... 93
1..... 93⅛
5..... 93
1..... 93⅛
1..... 93
1..... 93⅜
1..... 93⅜
6s, Oct., 1960
1..... 99
7½s, 1968
22..... 89
5..... 88⅞
1..... 89
Caldas 7½s, 1946
3..... 97½
Canada 5s, 1931
3..... 99⅞
5.....100
1..... 99⅞
5s, 1952
5.....104½
5½s, 1929
5..... 99⅞
1 (c)..100⅛
Carlsbad 8s, 1954
2.....106
Chile 6s, 1960
1..... 93
1..... 93⅛
2..... 93⅜
1..... 93¼
1..... 93⅜
3..... 93¼
5..... 93⅜
1..... 93⅛
1..... 93⅛
3..... 93⅛
6s, 1961, Jan.
3..... 93⅜
1..... 93¼
1..... 93⅛
4..... 93⅜
1..... 93⅛
1..... 93⅜
1..... 93⅛
2..... 93⅛
2..... 93½

6s, 1961, Sept.
3..... 93⅛
1..... 93⅛
1..... 93
1..... 93⅜
8..... 93⅛
2..... 93⅜
7s, 1942
1.....101
5.....100½
6s, 1961
3..... 93⅛
1..... 93⅜
2..... 93¼
6..... 93⅜
2..... 93½
2..... 93⅜
3..... 93⅜
2..... 93¼
Chile Mtge Bk 6½s, 1957
2..... 96
Chile Mtg Bk 6¾s, 1961
2..... 99¼
1..... 99⅛
Chile Mtg Bk 6s, 1961
1..... 91⅝
4..... 91½
4..... 91½
1..... 91
Christiania 6s, 1954
5..... 99½
Chinese Gov Rys 5s, 1951
1..... 39
Cologne 6½s, 1950
1..... 94⅜
Colombia Agr Bk 6s, 1948
3..... 86½
Colombia Mtg Bk 6½s, 1947
3..... 86
7s, 1946
1..... 92
Colombia Rep 6s, 1961, Jan
2..... 85
5..... 85½
6s, 1961, Oct
5..... 84⅜
10..... 85
2..... 84⅜
1..... 84½
5..... 85⅝

Copenhagen 4½s, 1953
7..... 87½
1..... 87⅜
2..... 87⅝
2..... 88
5s, 1952
8..... 94½
4..... 94½
Cordoba Prov 7s, 1942
1.....100
Cordoba City 7s, 1957
2..... 96⅝
7s, 1937, ctfs
3..... 94¼
Costa Rica 7s, 1951
1..... 95
Cuba 5½s, 1953
1.....103¼
Cundin'marca 6½s, 1959
1..... 85½
4..... 85
Czechoslovak 8s, 1951
10.....109⅝
5.....109⅛
Denmark 4½s, 1962
1..... 88¼
1..... 88⅝
5..... 88⅜
5½s, 1955
2..... 99⅝
3..... 99½
6s, 1942
1.....104⅛
5.....104
1.....103⅞
1.....104¼
Deutsche Bk 6s, 1932
5..... 97⅝
Dom Rep 1st 5½s, 1942
1..... 97½
Dutch E I 5½s, Nov, 1953
1.....102⅝
6s, 1947
2.....103
6s, 1962
10.....103⅛
3.....103½
2.....103⅛

Elec Pwr Ger 6½s, 1950
4..... 93
Est Rys 7s, 1954
1.....104
1.....103⅛
Fiat 7s, 1946, w w
10.....154½
5.....153
5.....152
7s, 1946, x w
8..... 96⅜
1..... 96½
Finland 5½s, 1958
5..... 87
6½s, 1956
1..... 97⅜
7s, 1950
3..... 99⅛
2..... 99⅜
Finnish 6½s, A, 1954
1..... 96½
Framerican 7½s, 1942
3.....105½
13.....105⅝
French Govt 7s, 1949
24.....108
36.....107¼
7½s, 1941
8.....111¼
4.....111
French Nat SS 7s, 1949
1.....102
Ger Cen Ag Bk 6s, 1938
5..... 88
4..... 87½
2..... 87⅜
3..... 88
5..... 87¼
Ger C A Bk 6s, July 1960
8..... 85½
6s, Oct, 1960
4..... 84⅛
4..... 84⅞
2..... 85
3..... 84⅜
20..... 84¼

Ger Gen E 6s 1948
1..... 91⅜
2..... 91⅜
1..... 91⅜
2..... 91½
Ger Rep 7s, 1949
5.....105⅝
6.....105⅛
11.....105½
6.....105⅝
Good Hope S&I 7s, 1945
2..... 99
Gt Br & Ire 5½s, 1937
30.....103⅝
Gt Br & N Ire 4s, 1960-1990
20a30f. 84⅝
Gt Con El Pr Jap 7s, 1944
1(c)..102
1(c)..104
4(c)..101
6..... 99¼
Gt Con El Jap 6½s, 1950
17..... 93⅜
3..... 94
Greek Govt 7s 1964
1..... 98
2..... 97½
6s, 1968
7..... 84
Haiti 6s, 1962
2.....100¼
7.....100
Heidelbrg 7½s 1950
1.....102
Hungary 7½s, 1944
2.....100¼
4.....100½
Hun Con Mun 7½s, 1945
3..... 95½
7s, 1946
6..... 89⅝
Hung L M 7½s, 1961
1..... 96

Ilseder Steel 6s, 1948
2..... 87½
33..... 87
7s, 1946
2.....103
Irish Free St 5s, 1960
2..... 96
Italian P U 7s, 1952
1..... 92½
2..... 93
1..... 93¼
Ital Cred P W 7s A, 1937
2..... 95¼
1..... 95½
7s, B, 1947
3..... 93¼
6..... 93⅛
Italy 7s, 1951
12..... 96⅜
3..... 96⅜
2..... 97
22..... 96⅝
6..... 96⅜
6..... 96⅝
1..... 96⅞
2..... 96⅝
Japan 4s, 1931
10..... 92¼
6½s, 1954
6.....101
1.....100⅞
1.....101
1.....100⅞
1.....101
12.....100⅞
5.....100⅞
2.....100½
2.....100⅞
1.....100½
Leipzig 7s, 1947
1..... 99½
Lomb El 7s, 1952 w w
10.....105½
Low Aus H E 6½s, 1944
4..... 85½
Lyons 6s, 1934
4..... 99⅛
Marseilles 6s, 1934
2.....100⅛
1.....100

Medelin 6½s, 1954
1..... 84⅝
1..... 84⅜
Mex 5s, 1945, asst large $2500(c).. 34
4s, 1945, asst small
5..... 17⅛
3..... 17
31..... 16½
10..... 16
2..... 17
4s, 1945, asst large
7..... 18
10..... 17⅞
4..... 18
4s, 1954 asst
1..... 18
4..... 17
5..... 16½
Milan 6½s, '52
5..... 89⅝
1..... 89½
2..... 89⅞
Minas Geraes 6½s, 1958
5..... 93
Montecatini 7s, 1937 w w
5.....119
7s, 1937, x w
2..... 94¼
Montevideo 7s, 1952
2.....101½
4.....101
Netherlands 6s, 1954
2..... 99⅝
2.....100
1..... 99⅞
New So Wales 5s, 1957
5..... 93
2..... 92¼
5..... 92½
5s, 1958
5..... 92¼
5..... 92⅛
1..... 92⅜
Nord Rys 6½s, 1950
2.....102⅝

Norway 5½s, 1965
2.....100
6s, 1943
3.....102½
3.....101⅞
2.....101½
6s, 1944
1.....102⅝
1.....102½
2.....102⅝
2.....102⅝
3.....102⅝
6s, 1952
5.....102
1.....102½
5s, 1963
2..... 96½
10..... 96½
1..... 96⅜
6..... 96
Norw Hyd El 5½s, 1957
1..... 90
3..... 89½
1..... 90
Nor Ger Lloyd 6s, 1947
9..... 91½
Oriental Devel 5½s, 1958
1..... 87
1..... 86⅝
3..... 86⅝
6s, 1953
1..... 97
1..... 96⅞
Oslo 6s, 1955
1.....100⅛
1.....100⅜
2.....100½
Oslo G & E 5s, 1963
28..... 92¼
1..... 92
Panama 5s, '63
5..... 93⅝
1..... 93
Paris-Lyons-Med 6s, 1958
4..... 99⅛
13..... 99½
1..... 99⅝
2..... 99⅝
3..... 99⅜
7s, 1958
1.....104½
5.....104½

Paris-Orleans Ry 5½s, 1968
4..... 95⅝
1..... 95½
Pernambuco 7s, 1947
10..... 92
Peru 6s, 1960
2..... 85
3..... 85⅜
5..... 85¼
1..... 85⅝
1..... 85⅛
1..... 85¼
4..... 85⅜
2..... 85⅝
3..... 85⅜
6s, 1961
3..... 85¼
5..... 85¼
1..... 85½
3..... 85⅜
2..... 85⅜
7s, 1959
3.....101
12.....100⅝
Poland 7s, '47
5..... 86½
9..... 86
8s, 1950
3..... 98
1..... 97⅝
1..... 97⅞
1..... 97⅝
9..... 98
Porto Alegre 8s, 1961
5.....105⅜
Prague 7½s, 1952
1.....107¼
3.....107
Queensland 6s, 1947
1.....103¼
Rhine Main Dan 7s, 1950
10.....102
Rhinelbe Un 7s, 1946, x w
1..... 95¼
7, 1946, w w
8.....103⅞
Rhine West El Pw 7s, 1950
2.....100¼
2.....100½

6s, 1952
2..... 87½
1..... 87⅜
3..... 88
3..... 87⅝
1..... 89
6s, 1953
1..... 91½
2..... 91⅝
3..... 91½
4..... 91⅝
Rio Gde do Sul 6s, 1968
3..... 87
1..... 87⅜
3..... 87
1..... 87½
7s, 1966
1..... 97⅝
1..... 97⅜
10..... 97½
1..... 97⅝
8s, 1946
3.....106
Rio de Janeiro 6½s, 1953
1..... 94½
5..... 94⅜
1..... 94
3..... 94½
8s, 1946
3.....106½
Rome 6½s, 1952
2..... 90½
10..... 90⅜
4..... 90½
15..... 90⅝
Rotterdam 6s, 1964
2.....103⅝
San Paulo St 8s, 1936
2.....106
1.....106½
4.....106⅝
7s, 1956
4.....100⅜
6s, 1968
2..... 87⅝
1..... 87½
8s, 1950
2.....105⅛
15.....105
Santa Fe 7s, 1942
8..... 97⅜
3..... 97⅝

Saxon P. W. 7s, 1945
4..... 99
1..... 99¼
6½s, 1951
4..... 92
Seine 7s, 1942
8.....106⅝
1.....106
1.....106¼
1.....106
Serbs Crts & S 7s, 1962
1..... 79⅝
8s, 1962
3..... 92
Shinyetsu El P 6½s, 1952
5..... 89⅝
Siem. & Hals. 6½s, 1951
7.....103½
2.....103⅞
12.....103½
6½s, '51 ctfs
6.....103
2 (c)..103½
Silesian Bk. 6s, 1947
11..... 80
1..... 82½
Soissons 6s, 1936
1..... 99
Styria 7s, 1946
5..... 92
15..... 92½
Sweden 5½s, 1954
1.....102⅝
1.....103
1.....102⅝
6s, 1939
4.....102
2.....101⅝
1.....102
Swiss 5s, 1940
1.....108½
1.....109½
3.....109
Toho El. Pwr. 7s, 1955
1..... 99¼
1..... 99½
1..... 99⅝

Tokio 5½s, 1961
3..... 87⅝
Tokio El. Lt. 6s, 1953
23..... 91
7..... 91¼
24..... 91
Tyrol Hyd. El. 7s, 1952
3..... 91¼
7½s, 1955
1..... 99
1..... 98⅝
Uligawa El. P 7s, 1945
1..... 90⅝
U. S. Wks. 6½s A'51WW
2..... 86½
6½s, C, 1951 WW
1..... 87⅝
Un. Stl. W. B. 7s, 1951
5.....104⅛
Upper Austria 7s, 1945
1..... 98
Uruguay 6s, 1960
1..... 98⅝
8s, 1946
4.....109
Venetian M. B 7s, 1952
1..... 90½
Vienna 6s, 1952
1..... 86½
4..... 86½
1..... 86⅝
Warsaw 7s, 1958
4..... 81
Westphalia El 6s, 1953
1..... 86⅛
1..... 86
5..... 85
5..... 84⅜
Wuerttem. El. 7s, 1956
3..... 98½
Yokohama 6s, 1961
1..... 93¼

March Investment Suggestions

Our March list includes suggestions affording diversification for the investment of available funds. Suggestions include:

	To yield
Municipal Bonds	4.00% to 5.00%
Public Utility Bonds	5.00% to 6.35%
Railroad Bonds	4.75% to 6.50%
Miscellaneous Bonds and Stocks	5.20% to 7.00%
Public Utility Stocks	5.56% to 7.22%
Foreign Bonds	6.38% to 7.72%

Copy available on request

PYNCHON & CO.
Members New York Stock Exchange
111 Broadway New York
Telephone Rector 0970
NEW YORK BRANCH OFFICES:
Madison Ave. & 43rd St. Tel. Vanderbilt 6671
Savoy-Plaza Hotel Tel. Regent 7650

Pacific Public Service Company

Convertible 6s

Due March 1, 1944

Price 98½ & acc. int. to yield 6.15%

PRINCE & WHITELY
Established 1878
Members New York Stock Exchange
25 BROAD ST. NEW YORK
Uptown Office: Hotel St. Regis

DOMESTIC BONDS.

N Y City 4¼s, 1960
1.....100⅛
Abraham & S 5½s, 1943
5s7f..115
2s7f..115¼
Adams Ex 4s, 1948
1..... 88
Ajax Rub 8s, 1936
1.....102¼
8.....102½
1.....102¼
Alleghany Val 4s, 1942
1..... 93
Aleghany Cp 5½s, 1944
10.....103⅛
26.....103⅜
2.....103⅝
7.....103⅜
5.....103⅝
5s7f..103⅝
6.....104
36.....104⅛
9.....104⅝
6.....104⅛
9.....104⅝
2.....104
1s7f...104
2.....104
15.....104⅛
1 (3)..104
2.....104⅛
8.....104⅝
1.....104
6.....104½
45.....104⅛
25.....104⅛
4.....104⅛
1s7f...104⅝
20.....104⅛
5.....104⅝
1.....104⅛
10.....104½
2s7f...104⅛
10.....104⅛
3.....104⅛
5.....104⅛
5s7f...104
20.....104⅛
5.....104½
2.....104
2.....104⅛
3.....104⅛
1.....104⅛
5.....104½
5.....104⅝
1.....104
5.....104⅝
18.....104
1.....104⅝
45.....103⅞
8.....104
5.....103⅞
45.....103⅝
1.....103⅞
1.....103⅝
2.....103⅞
9.....103⅝
6s7f..103⅝
20.....103⅜
Allis Chalmers 5s, 1937
3..... 99⅝
Am Ag Chem 7½s, 1941
1.....106
Am Beet Sug 6s, 1935
2..... 88
Am Chain deb 6s, 1933
1..... 96⅝
Am Cyanamid 5s, 1942
2..... 95½
Am Ice 5s, 1953
1..... 90⅝
5..... 90⅝
2..... 90⅝
Am Intern 5s, 1949
1.....106
4.....105⅝
11.....105⅝
5.....105⅝
9.....105⅝
1.....106
3.....105⅝
14.....106
4.....105⅝
11.....106
2.....105⅝
1.....106
33.....105⅝
7.....105⅝
2.....105⅝
2 (c) 106⅝
1.....106
2.....105⅝
Am Nat Gas 6½s, 1942
1..... 90⅝
6..... 90
Am Smelt & R 5s, 1947
1.....100⅝
1.....101
1.....100⅝
1.....100⅝
3.....100⅝
Am Sugar Ref 6s, 1937
2.....104⅛
Am Tel & Tel col 4s, 1929
3..... 99⅝
2..... 99⅝
1..... 99⅝
2..... 99⅝
conv 4½s, '33
1..... 99⅝
1..... 99⅝
col tr 5s, '46
1.....103⅝
2.....103⅝
2.....104⅛
5½s, 1943
2.....106⅝
deb 5s, 1960
1.....104½
12.....104⅝
10.....104⅛
45.....104½
1.....104
25.....103⅝
2.....104⅛
Am Type Fds 6s, 1940
9.....104⅛
Am W Wks & El col tr 5s, 1934
5..... 98⅝
14..... 97½
6s, 1975
2.....103⅝
2.....103
Am Wr Paper 6s, 1947
1..... 83⅝

Anaconda Cop 6s, 1953
1.....105
1.....104⅝
1.....105
5.....104⅝
2.....104⅝
1.....105
8.....104⅝
7.....105
1.....104⅝
deb 7s, 1938
5s7f..234
2.....235½
6.....235
1.....237
2.....238
6.....239
1.....240
2s7f..238
4.....238½
1.....240
4.....242
5.....243½
2.....244
2.....242½
1s5f..244
51.....244
6.....244
2s7f..244
2.....242½
3s7f..242½
23.....243½
10.....243
1 (3)..242½
13.....243½
1.....243½
12.....244
2.....245½
6.....245
1.....243⅝
Anglo Chil 7s, 1945
6..... 99
15..... 99½
Armour 4½s, 1939
2..... 91⅝
2..... 91⅜
5..... 91
2..... 90⅝
Armour of Del 5½s, 1943
11..... 90⅝
2..... 90½
1..... 90½
1..... 90⅝
2..... 90⅝
2..... 90½
2 (c)... 91⅝
Assoc Oil 6s, 1935
13.....102½
1.....103
A T & S F gen 4s, 1995
25s15f. 90⅝
5..... 91⅜
2..... 91¼
7..... 91
1..... 90⅝
Adj 4s, 1995
2..... 85
4½s, 1948
20.....116⅛
10.....116⅜
18.....116⅝
10.....116⅝
15.....117⅝
5.....117
10.....117¼
5.....117⅛
10.....117⅝
13.....117⅝
10.....117⅛
5.....117⅝
10.....117⅝
13.....117⅝
10.....117⅝
25.....118
7.....118⅛
2.....118⅝
33.....118⅝
10.....118⅝
5.....118⅝
27.....118⅝
2.....118⅝
5.....118⅝
3.....118⅝
1.....118⅝
5.....118
3.....117⅝
11.....117⅝
17.....117⅝
1.....117⅝
1.....117⅝
2.....116⅝
5.....116⅝
Atl & Dan 1st 4s, 1948
1..... 70⅛
3..... 70
Atl G & WISS 5s, 1959
10..... 71
Balt & Ohio 1st 4s, 1948
3..... 91⅝
4½s, 1933
7..... 97⅝
ref 5s, A, '95
1.....100⅝
2.....100⅝
4.....100⅝
1.....100⅝
1.....100⅝
ref 5s D,2000
2.....100
1st 5s, 1948
5.....104⅛
2.....104⅛
ref 6s, C, '95
2.....109
2.....108⅝
B & O Southw div 5s, 1950
5.....100⅛
Beech Crk ext 4s, 1936
5..... 94⅝
Bell Tel of Pa 5s, B, 1948
5.....104⅝
2.....105
5s, C, 1960
3.....107
1.....106⅝
1.....107
3.....106⅝
Beth Steel pur mon 5s, 1936
5.....100⅛
3.....100
2.....100⅛
6s, A, 1948
3.....105⅛
5.....105⅝
1.....105
7.....105⅝
3.....105
5½s, B, 1953
6.....102⅛
3.....102⅛
Bing & Bing 6½s, 1950
1..... 97⅝
1..... 97½

Bos & Me 5s, 1967
3..... 95⅝
10..... 95⅝
2..... 95½
1..... 95⅜
Bos&N Y A L 4s, 1955
1..... 79½
3..... 80
Bowman-Bilt 7s, 1934
1.....100
2..... 99½
Bklyn Edison 5s, A, 1949
1.....104⅝
Bklyn Man Tr 6s, S A, 1968
4..... 97⅝
7..... 97½
9..... 98
3..... 97⅝
2..... 98
Bklyn Q Co&S c 5s, 1941
2..... 75
Bklyn Un El 5s, 1950
2..... 99⅝
Buff, R & Pit con 4½s, 1957
9..... 93
Bush Term con 5s, 1955
1..... 97½
Bush Ter Bigs 5s, 1960
2.....102⅝
Cal Pet deb 5½s, 1938
3.....102
5s, 1939
5..... 99
6..... 98⅝
Can Nat Rys 4½s, 1957
2..... 94⅝
1..... 95
3..... 95
Can No deb 7s, 1940
5.....111⅝
deb 6½s, 1946
1.....115
2(c)..116¼
4½s, 1935
1..... 97⅝
Can Pac deb 4s
11..... 85
5s10f. 84¼
4½s, 1946
4..... 96⅝
Car, C & O 6s, A, 1952
4.....101⅝
Cen Br U Pac 4s, 1948
1..... 84½
Cen of Ga con 5s, 1945
1.....102¼
1.....102
6s, 1929
5.....100
2..... 99⅝
ref 5½s, 1959
2.....103⅝
1.....104
7.....104½
Cen of N J gen 5s, 1987, reg
1.....107⅝
Cent Pac 1st ref 4s, 1949
14..... 90½
5s, 1960
1.....101⅛
1.....101
1.....101⅛
1.....101⅛
Certain-teed 5½s, 1948
1..... 73½
2..... 73
Ches Corp 5s 1947
1..... 99⅝
1.....100
2s7f.. 99⅝
8..... 99⅝
3s7f.. 99½
5..... 99⅜
C & O con 5s, 1939
1.....102⅛
gen 4½s, 1992
3..... 95⅝
1..... 96⅝
4½s, 1930
5..... 99
4½s, A, 1993
5..... 95
Chi & Alton 3½s, 1950
15..... 69
Chi, Bur & Q ref 5s, 1971
2.....103
Chi & East Ill 5s, 1951
1..... 97
3..... 97½
Chi Gt West 4s, 1959
2..... 66⅝
2..... 66⅝
3..... 67
2..... 67¼
1..... 67
4..... 67
3..... 67
1..... 67⅛
Chi, M, St P & Pac 5s, 1975
1..... 91⅝
2..... 92⅛
8..... 91⅝
6..... 91⅝
3..... 91⅝
2..... 92
1..... 91⅝
1..... 91
adj 5s, 2000
1s7f.. 77
9..... 77⅛
4s7f.. 77¼
7..... 77⅛
4s7f.. 77⅛
28..... 77⅛
26..... 77⅛
2s7f.. 77½
2..... 77⅛
50..... 77⅜
1..... 77⅛
20..... 77⅛
2..... 77⅛
1s7f.. 77⅛
28..... 77⅛
5..... 77⅛
11..... 77⅛
1..... 77⅛
1..... 77½

4s, 1989
1..... 83¼
1..... 83⅛
g 4½s, C, 1989
8..... 94½
4½s, E, 1989
4..... 96
Chi & N W gen 3½s, 1987
2..... 78
gen 4s, 1987
5..... 89½
4½s, 2037
1..... 95⅝
7s, 1930
3.....101½
6½s, 1936
2.....109¼
Chi Rys 5s, 1927
4..... 78¼
Chi, R I & P ref 4s, 1934
1..... 94¼
5..... 94⅝
10..... 94
4½s, 1952
10..... 92
10..... 91⅝
Chi, T H & So 1st 5s, 1960
2..... 97
Chi U St 4½s A, 1963
5..... 98
5s, 1944
17.....101
6½s, C, 1963
3.....115
Chile Cop deb 5s, 1947
1..... 95⅝
2..... 96¼
5..... 95½
1..... 95½
5..... 95⅝
3..... 95½
Cin Gas & El 5s, A, 1968
5..... 97
C, C, C & St L ref 5s,D,1963
1.....101
ref 6s,A,1929
5.....100
1..... 99⅝
Clev Un Term 5½s, A, 1972
3.....106⅝
5s, B, 1973
4.....104⅝
Colon Oil 6s, 1938
2s7f..108
3.....108
2s7f..108
Col Indus 5s, 1934
8..... 94
Col & South 4½s, 1935
9..... 96⅝
5..... 96⅝
2..... 96⅝
Col Gas & El deb 5s, 1952
20..... 99¼
2..... 99⅝
3..... 99¼
1..... 99⅝
2..... 99¼
Columbus Gas 5s, 1932
5..... 98⅝
Com Credit 5½s, 1935
5s7f.. 94
Com Inv Trust 6s, 1948
1..... 94⅝
5½s, 1949
20.....105
10s7f..105
10.....105
1.....105⅛
16.....105⅛
Comp-Tab Rec 6s, 1941
1.....105⅛
Comp Azu Bar 7½s, 1937
2..... 95½
Comp Azu Ant 7½s, 1939
1..... 67½
Consol Gas deb 5½s, 1945
5.....105
2.....104⅝
3.....104⅝
Con Coal Md ref 5s, 1950
2..... 66
2..... 66¼
3..... 66
Consum Pow 5s, 1952
6.....103⅝
4.....103⅝
1.....103⅝
Cont 6s, 1946
1..... 97
3..... 97½
5s, 1943
2..... 89⅝
1..... 90
2s7f.. 89
Cuba Cane S cv 7s, 1930
2..... 71⅝
cv 8s, 1930
1s7f.. 71⅝
1..... 71⅝
3s7f.. 71⅝
1..... 71⅝
1s7f.. 71⅝
1..... 71⅝
1s7f.. 71⅝
Cuba R R 1st 5s, 1952
1..... 92⅝
1..... 92
6s, 1936
1..... 92⅝
1..... 92⅝
Cuba N R R 5½s, 1942
7..... 85½
2..... 86
Cuban-Am S coll 8s, 1931
2.....100⅛
1.....100⅛
1.....100
Cuban Dom Sug 7½s, 1944
1..... 91⅛
1..... 91⅛
Cumberland Tel 5s, 1937
1.....101⅝

Del & Hud 7s, 1930
1.....102
Den Gas & E 5s, 1951
2..... 98½
Den & R G con 4s, 1936
2..... 89½
Den & R G W 5s, 1955
1..... 96¼
1..... 96½
2..... 96⅜
7..... 96⅝
8..... 96
1..... 96⅛
5s, 1978
7..... 90⅝
Dery Corp 7s, 2d sta, 1942
1..... 64
Det Edison col tr 5s, 1933
11.....100⅛
3.....100⅛
1.....100⅛
2.....100
ref 5s, A, 1940
1.....102
ref 6s, B, 1940
3.....106⅝
4.....106⅝
1.....107⅛
ref 5s, 1949
3.....102⅝
Det Un Ry con 4½s, 1932
1..... 97
Dodge Bros deb 6s, 1940
1.....100⅛
5.....100
3.....100⅛
14.....100⅛
3s7f..100
6.....100⅛
22.....100
3.....100⅛
Duke Price P 6s, A, 1966
1.....104⅝
2.....104⅝
3.....104⅝
1.....104⅝
8.....104⅝
Dul, Mes Nor 5s, 1941
4.....103
Duquesne Lgt 4½s, 1967
1..... 99⅝
26.....100
East Cuba S 7½s, 1937
10..... 85
Elkhorn Coal 6½s, 1931
6..... 93
Erie 1st con 7s, 1930
1.....101⅛
2.....101
con 5s, 1996
3..... 85
gen 4s, 1996
1..... 77⅛
2..... 77⅛
1..... 77
1..... 77⅛
ref 5s, 1967
3..... 92⅝
5..... 93
10..... 92⅝
3..... 93
Erie Penn col tr 4s, 1951
1.....101
Fed Lt & Tr 6s, 1942, stpd
2..... 94½
Fed Metals 7s, 1939
1.....103⅝
1.....103⅛
Fla E Coast Ry 5s, 1974
2..... 78
1..... 78⅝
Gen Asph 6s, 1939
1.....106
Gen Cable 5½s, 1947
6..... 99
Gen Motors Ac 6s, 1937
1.....102¼
1.....102
1.....101⅝
19.....102⅛
2.....102⅛
3.....102⅛
3.....102⅛
8.....101⅝
Gen Refrac 1st 6s, 1952
2.....107
Goodrich 1st 6½s, 1947
2.....107½
3.....107⅝
Goodyear T & R 5s, 1957
1..... 92½
1..... 92⅛
4..... 92½
3..... 92⅛
3..... 92½
4..... 92½
2..... 92⅝
13..... 92⅝
5..... 92½
Goth Silk Ho 6s, 1936
1..... 99½
Gould Coupler 6s, 1940
1..... 69⅝
Gr Trunk Ry of Can 6s, 1936
5.....105½
Gt Nor Ry gen 7s,A,1936
6.....110⅛
6.....110⅛
14.....110⅛
gen 4½s, D, 1976
2..... 98
gen 5½s, B, 1952
1.....106½
4½s, E, 1977
7..... 98⅜
Gulf Sts Steel 5½s, 1942
2..... 97⅝
2..... 97½
1..... 97

Housatonic R R 5s, 1937
5..... 98
Hud Coal 5s, 1962
3..... 76
6..... 76¼
6..... 76
Hud & Man ref 5s, 1957
6..... 94⅝
1..... 94⅝
adj 5s, 1957
2..... 79⅝
4..... 79⅛
Hud Gas 1st 5s, 1949
1.....102⅛
Humble Oil 5s, 1937
15..... 99⅝
1..... 99⅝
1.....100
deb 5½s, 1932
2.....101⅝
39.....101⅛
1.....101
3.....100⅛
Ill Bell Tel 1st ref 5s, A, 1956
3.....103⅝
2.....104
9.....103⅝
1.....103⅝
Ill Cen 4¾s, 1966
9..... 98⅝
3.....102
C, St L & N O ref 5s, 1963, A
1.....102
1.....101⅝
Ill Steel deb 4½s, 1940
1..... 98
Ind Limestone 6s, 1941
11..... 91⅝
6..... 91
1..... 91½
Inland Steel 4½s, 1978
2..... 91⅝
2..... 91⅝
2..... 92
2..... 91⅝
Ins Cop 6½s, 1931
1.....101⅛
Int Rap Tran 5s, 1966
1..... 78
9..... 78⅛
2..... 78
11..... 77½
5s, 1966, sta
1..... 78⅝
3..... 77⅝
2..... 77⅝
Int Rap Tr 6s, 1932
2..... 82
2..... 81¼
5..... 81
cv 7s, 1932
7..... 99
1..... 99⅝
Int Cement 5s, 1948
30.....112½
10.....112⅝
20.....112⅝
5.....112⅝
3.....112⅛
15.....112
10.....111⅝
10.....111½
Int Gt Nor 1st 6s, A, 1952
18.....105⅛
1.....105
adj 6s, A, 1952
30..... 94⅛
2..... 94
6..... 93⅝
11..... 94⅛
139..... 94⅝
Int Match 5s, 1947
1..... 96½
4..... 97
3..... 96⅝
Int M Mar col tr s f 6s, 1941
15.....101
10.....101½
Int Paper ref 5s, A, 1947
2..... 94¼
6s, 1955
1..... 94⅝
1..... 94¼
1..... 95
2..... 94⅝
2..... 95
Int Rys of Cen Am 6½s, 1947
5..... 96⅝
2..... 95⅝
Int T & T 4½s, 1952
13..... 93
4½s, 1939
5.....117⅛
10.....117
[illegible].....116⅝
10.....116⅝
55.....116⅝
11.....116⅝
85.....116⅝
10.....116⅝
10.....116⅝
19.....116⅝
10.....116⅝
10.....116⅝
10.....116⅝
15.....116⅝
10.....116⅝
74.....116
1.....116⅝
1.....116⅝
5.....116⅝
20.....116⅝
22.....116⅝
2.....116⅝
2.....116⅝
14.....116
5.....115⅝
5.....115⅝
30.....115⅝
19.....115
5.....115⅛
40.....115
10.....115⅛
20.....115⅛
15.....115⅛
5.....115⅛
1.....115⅛

K C Ft S & M ref 4s, 1936
4..... 92¼
K C P & L 1st 5s, A, 1952
2.....103⅝
K C South 3s, 1950
3..... 72½
Kan City Ter 4s, 1960
3..... 87⅝
7..... 87⅜
12..... 87½
Kan Gas & El 6s, A, 1952
2.....104⅛
1.....104⅝
1.....104⅛
Kelly Sp Tire s f 8s, 1931
1.....110
Kendall 4½s, 1948 war
2..... 94½
Kinney (G R) 7½s, 1936
2.....107⅛
Kresge Fdn 6s, 1936
1.....102⅛
Laclede Gas, 5s, 1934
3.....100
5½s, C, 1953
1.....103
L S & M S 4s, 1931
22..... 97⅝
11..... 98
4..... 97⅝
Leh Val Har R R 5s, 1954
1.....102¼
1.....102⅝
Leh Val (Pa) con 4s, 2003
1..... 84¼
5..... 84⅝
Leh Val Ter 5s, 1941
5.....103⅛
Ligget & M 5s, 1951
1..... 99⅝
1.....100
Loews 6s, 1941
1s7f..117½
1.....117½
11s6f..117½
1s6f..117½
1.....117
5s7f..117¼
1.....117½
6s, 1941, x w
1..... 98⅝
3..... 98⅝
Long Island un 4s, 1949
2..... 89½
ref 4s, 1949
2..... 91⅝
Long Island N S 1st 5s, '32
2..... 99⅝
3.....100
Lorillard 5s, 1951
2..... 86½
Lou G & E 5s, A, 1952
1.....102
Lou & Nash ref 5½s, 2003
10.....104½
4½s, C, 2003
1..... 97½
Flor & Sheff 5s, 1937
5.....100⅝
McCrory Strs 5½s, 1941
6..... 99
Manati Sug Co 1st 7½s, 1942
12.....100
2..... 99
Man Ry con 4s, 1990
14..... 67½
Market St Ry 7s, A, 1940
1..... 87
5..... 87⅛
Midvale Stl & Ord 5s, 1936
5..... 99⅝
1s7f.. 99⅝
2..... 99⅝
M E Ry & L 1st & ref 5s, 1961
5.....100⅝
1.....100
1.....100⅝
4.....100⅛
5.....100⅛
2.....100⅝
Minn & St L ref 4s, 1949
2..... 25
2..... 24½
M, S P & S S M 1st con 4s, 1938
2..... 88½
gtd 5s, 1938
9..... 99½
6½s, 1931
1..... 99
3½s, 1949
1..... 95
M, Kan & T 1st 4s, 1990
2..... 83⅝
1..... 83⅝
4..... 84⅜
5s, A, 1962
8.....100⅝
adj 5s, 1967
2s7f..105
3.....105
4s7f..105
Mo Pac 5s, F, 1977
13..... 96⅝
5..... 96½
10..... 96½
5s, G, 1978
3..... 96⅝
63..... 96
gen 4s, 1975
3..... 74½
13..... 74
6..... 74½
2..... 74
Mob & Ohio 4½s, 1977
10..... 92⅝

Mont Pow ref 5s, 1943
3.....102
5s, A, 1962
1..... 99½
Mer & Co 1st s f 4½s, 1939
1..... 88
3..... 87⅝
Murray Body 6½s, 1934
1.....100⅛
Nassau El con gtd 4s, 1951
1..... 58½
Nat Dairy 5¼s, 1948
3..... 94⅝
2..... 95
1..... 94⅝
1..... 95
8..... 94⅝
1..... 94⅝
1..... 94⅝
1..... 94⅝
7..... 94⅝
2..... 94⅝
1..... 94⅝
2..... 94⅝
2..... 94⅝
Nat Radiator 6½s, 1947
1..... 77
1..... 76½
3..... 76
Nat Tube Co 5s, 1952
1.....103⅛
3.....103
Nat Ry Mex 4½s, 1957, as
5..... 12
1st 4s, 1951, as
3..... 7½
5..... 8
1..... 9
New Eng R R cons 5s, 1945
3..... 98⅝
New Eng T & T 1st 5s, 1952
N O Pub Serv 5s, B, 1955
3..... 95
1..... 94⅝
5..... 95⅝
N O, T & M 5s, B, 1954
3..... 99⅛
1..... 99
5½s, 1954
5.....102⅝
N Y Cen 3½s, 1997
8s15f. 79½
17s15f. 79½
3..... 80
ref 5s, 2013
2.....106
1.....105½
N Y C & St L 1st 4s, 1937
2..... 94⅝
4½s, 1978
4..... 94
5..... 93½
5..... 93⅝
1st 6s, 1931
1.....101½
13.....101⅜
r 5½s, A, 1974
3.....103½
5½s, B, 1975
1.....106½
3.....106⅝
1.....106⅝
N Y Dock Co 5s, 1938
1..... 86½
N Y Edison ref 6½s, 1941
2.....115
NYG,EL,H&P p m 4s, 1949
4..... 92⅝
N Y, N H & H 3½s, 1956
3..... 71⅝
4s, 1957
1..... 75
6s, 1948
2s7f..122
6.....120
N Y, N H & H Cy Ry 4s, 1954
4..... 73
N Y, O & W ref 4s, 1992
3..... 69
N Y Rys 6s, A, 1965
10..... 20½
5..... 20⅝
15..... 20½
8..... 20
N Y S Rys con 6½s, 1962
1..... 62⅝
N Y Steam 1st 6s, 1947
5.....105
N Y, S & W 1st ref 5s, 1937
1..... 84
N Y Tel gen 4½s, 1939
1..... 96½
1..... 99⅝
deb 6s, 1949
3.....110⅝
3.....110⅝
1.....110⅝
ref 6s, 1941
3.....106⅝
N Y Trap Rck 6s, 1946
2.....100⅛
N Y, W & Bos 1st 4½s, 1946
1..... 82½
1..... 82½
1..... 83
Niag, L & O P 5s, 1955
2.....103⅛
3.....102⅝
Norf So 1st ref 5s, 1961
1..... 86
2..... 85
Norf & Wn. P C & C 4s, 1941
1..... 92⅝
Nor Am Ed 5s, 1957
7.....100⅝
2s7f..100⅝
3.....100⅝

5½s, 1963
3.....101
5.....100⅝
2.....100⅝
4.....100⅝
2.....100⅝
1.....100⅝
2.....100⅝
N Ohio T & Lt 6s 1947
1.....103
4.....102
No Pac 4s, 1997
4..... 88⅝
1..... 88⅝
gen 3s, 2047
5..... 66½
8..... 66
6s, 2047
14.....111⅝
2.....111⅝
1.....111⅝
3.....111¼
1.....111⅝
12.....111⅝
5s, D, 2047
2.....102⅝
N Sts Pwr 1st 5s, A, 1941
2.....100
2..... 99⅝
1st 6s, B, 1941
1.....105⅛
Ogden & L C Ry 4s, 1948
2..... 82½
Ohio Pub Ser 7s, 1947
3.....110⅝
Ohio Riv Ed 6s, 1948
9.....105⅝
1.....105⅝
Old Ben Coal 1st 6s, 1944
3..... 89⅛
Ore S L ref 4s, 1929
25..... 98⅝
7..... 98⅝
Ore-Wash RR & Nav 4s, 1961
5..... 85⅝
5..... 86⅛
3..... 86⅛
Otis Steel 6s, 1941
1.....101
Pac Coast 1st 5s, 1946
2..... 79
Pac Gas & El 5s, 1942
2.....100⅛
Pac P & L 5s, 1930
4.....100
7.....100⅛
1.....100⅛
Pac T & T 1st 5s, 1937
4.....102⅝
Pan Am P & T eq 7s, 1930
3s7f..104⅝
6s, 1940
11..... 94
Par Fam Las 6s, 1947
4..... 99¼
1..... 99⅝
2..... 99½
Pathe Ex 7s, 1937
1..... 80½
Penn gen 4½s, 1965
1..... 99¼
3..... 99⅝
14..... 99⅝
5..... 99⅝
25s15f. 98⅝
3..... 99¼
4½s, 1963
6..... 98⅛
1..... 98⅝
35..... 98⅛
5s, 1964
4.....103
7.....102⅝
4.....102½
gen 5s, 1968
8.....106⅝
7s, 1930
1.....101⅝
1.....102
2.....101⅝
3.....102
1.....101⅝
6½s, 1936
20.....109½
gtd 4s, 1931
14..... 97⅝
Peo G L&C C ref 5s, 1947
4.....105
3.....104⅝
1.....105⅛
Peo & East inc 4s, 1990
1..... 37⅝
Pere Marq 1st 5s, 1956
1.....103⅛
7.....102½
1.....102¼
1st 4s, 1956
1..... 88¼
Phila Co 5s, 1967
2..... 98⅝
1..... 98⅝
1..... 98⅝
2..... 98⅝
5..... 98⅝
4..... 98⅝
2..... 98¼
3..... 98
Phila El 4½s, 1967
1..... 99⅝
1..... 99⅝
Phillips Pet 5¼s, 1939
13..... 90¼
Pierce Oil 8s, 1931
7.....106
Poca Con Col 5s, 1957
5..... 94½
Port Art C & Dk 6s, A, '53
1.....105½
Porto Rican Am Tob 6s, 1942
1s7f..103½
2.....104¼
Postal Tel & Cable 5s, '53
2..... 92
6..... 91⅝
12..... 91½
4..... 91⅝

Pressed Stl Car 5s, '33
2..... 95
Pub Svc of N J 4½s, 1948
1.....192
5s4f..192
10.....192½
25.....191
Pub Svc El & Gas 5s, 1965
5.....103½
Punta Alegre Sug 7s, 1937
3..... 83½
Pure Oil 5½s, 1937
5..... 98
1..... 98½
16..... 98
Purity Bak 5s, 1948
1..... 92⅝
Read Co 4½s, A, 1997
1..... 96½
3..... 95⅝
2..... 96⅛
Read Jersey Cen 4s, 1951
1..... 92
Rem Arms 6s, Ser A, 1937
3..... 99
Rem Rd 5½s, A, 1947, w w
2..... 94¼
10..... 94⅝
45..... 94
Rep I & S 5s, 1940
1.....103⅛
5½s, A, 1953
2.....102
Roch G & E 5½s, 1948
4.....106
7s, 1946
1.....108⅛
Do 4½s, D, 1977
5..... 99⅛
St L, I M & S gen 5s, 1931
2.....100⅝
3.....100
R & G 4s, 1933
1..... 94
St L-San F 4s, A, 1950
7..... 84⅝
5..... 84⅝
1..... 85
2..... 84½
5s, B, 1950
1.....100⅛
6.....100⅛
1.....100⅝
5.....100⅝

4½s, 1978
2..... 85¼
2..... 85⅜
4..... 85⅜
6..... 85⅝
5..... 85⅝
6..... 85⅝
48..... 85
1..... 85½
St L So Wn con 4s, 1932
2..... 98
1st trm 5s, 1952
1..... 98⅝
1..... 98½
1..... 98
1..... 98⅛
3..... 99
Schulco 6½s, A, 1946
2..... 99⅝
1.....100⅛
6½s, B, 1946
4..... 99¼
Seab Air Line adj 5s, 1949
7..... 42½
2..... 43⅝
9..... 44
ref 4s, 1959
1..... 58¼
1..... 58
1..... 58¼
6s, A, 1945
9..... 75⅝
6..... 75
1..... 75¾
5..... 75
1..... 75⅝
10..... 76
10..... 76½
3..... 76
2..... 75⅝
Seab All Fla 6s, A, 1935
2..... 65⅝
2..... 65½
10..... 66⅛
1..... 65½
Shell Union Oil 5s, 1947
2..... 97
9..... 96⅝
1..... 97
ShellPipeLine 5s, 1952
6..... 94⅝
13..... 94⅝
Sierra & S F Pow 5s, 1949
1..... 98⅝
Silesia El 6½s, 1946
1..... 87
Sinclair Oil 7s, A, 1937
1.....102⅝
19.....102⅝
2.....102⅝
6s, D, 1930
3..... 99
3..... 99¼

1st 6½s, B, 1938
11.....100⅝
1.....100⅝
Sinclair Cr Oil 5½s, 1938
3..... 96½
Sinclair P L 5s, 1942
13..... 93½
Skelly O 5½s, 1939
3..... 93
11..... 93⅝
8..... 93⅝
So Col Pwr 6s, A, 1947
1.....102⅝
So Pac col 4s, 1949
1..... 89⅝
2..... 89
5..... 87½
4½s, 1968
2..... 95¼
3..... 95
4s, 1929
5..... 99¼
2..... 99⅝
10..... 99⅝
1..... 99⅝
17..... 99⅝
S F T 1st 4s, 1950
9..... 90⅝
4s, 1955
1..... 91⅝
7..... 91⅝
1..... 91⅝
3..... 92
So Ry 5s, 1994
25s15f.108⅝
gen 4s, A, 1956
6..... 85⅝
5..... 85½
gen 6s, 1956
17.....113⅝
5.....113⅝
10.....113⅝
Southw Bell T 5s, A, 1954
5.....104⅝
5.....104⅝
16.....104⅝
1.....104⅝
Spokane Int 5s, 1955
1..... 77½
Spring Val W 5s, 1943
3..... 97½
Stand Oil N J 5s, 1946
1.....102⅝
21.....102
Stand Oil N Y 4½s, 1951
5..... 96⅛
3..... 96⅛

Stevens Hotel 6s, A, 1945
5..... 98⅝
Syracuse Lt 5s, 1951
3.....105⅛
Tenn C & Ir R R 5s, 1951
1.....102¼
Tenn Cop & C 6s, 1941
1.....108
1.....108⅝
1.....109
1.....108
Tenn El Pwr 6s, A, 1947
20.....106½
7.....106⅛
Term A of St L 4½s, 1939
3..... 98
Term As of St L 4s, 1953
3..... 87
Texark & F S 5½s, 1950
1.....102⅝
Tex & Pac 5s, 1977
1.....100⅛
3..... 99⅝
1..... 99⅝
Third Av R R 1st 5s, 1937
1..... 94⅝
Trans Oil 6½s, 1938
1..... 98½
Trumbull Stl 6s, 1940
10.....102½
Truax Traer C 6½s, 1943
8..... 99½
1s7f.. 99
4..... 99
Un Oil of Cal 5s, 1931
2.....101⅝
Un Pac 1st 4s, 1947
1..... 93⅝
25s15f. 93⅛
1st & ref 4s, 2008
3..... 88
1..... 87½
Un Pac 4½s, 1967
2..... 95½
7..... 95
4s, 1968
4..... 86⅝
2..... 87
Un Biscuit 6s, 1942
1.....100

Un Drugs 5s, 1953
3..... 95¼
1..... 95⅛
4..... 95⅛
Un N J R R & Can 4s, 1944
1..... 96
Un R of St L 4s, 1934
1..... 84⅝
U S Rubber 5s, 1947
6..... 90⅝
1..... 90⅝
2..... 90⅝
15..... 91
7½s, 1930
1.....101
2s7f..101
1.....101
U S Stl Corp s f 5s, 1963
8.....108⅛
25s15f..108⅛
4.....108⅝
Utah Lt & T 5s, Ser A, '44
2..... 95½
Utah P & L 5s, 1944
1..... 99⅝
Util P & L 5½s, 1947
1..... 95⅝
63..... 95
1..... 95⅝
58..... 95
5..... 95⅝
Vertientes Sug 1st 7s, 1942
1..... 91
Va Ry & P 5s, 1934
1..... 99⅝
Va Ry Co 1st 5s, Ser A,'62
1.....103⅝
1.....104
4.....104⅝
Vera C & P 4½s, 1934 as
6..... 14½
Wabash 1st 5s, 1939
1.....102½
4.....103
2d 5s, 1939
3..... 98⅝
1..... 99
5s, B, 1976
12..... 97½
5½s, 1975
1.....102½
7.....103
Walworth 6s, A, 1945
3..... 93

6½s, 1935
7s7f.. 99
1..... 99
3s7f.. 99
1..... 99
Warner Sug 7s, A, 1939
6..... 84⅝
Wash W P 1st 5s, 1939
2.....101
West Pa P 1st 5s, A, '46
1.....102⅝
1st 5½s, F, 1953
1.....104⅛
1st 5s, G, '56
5.....102⅝
W Va C & C 6s, 1950
2..... 30¼
6..... 30
Western Elec 5s, 1944
7.....103⅛
West Md 4s, 1952
4..... 81¼
3..... 81
5½s, 1977
[illegible] 90⅛
West Un 4½s, 1950
1..... 97
5s, 1951
7.....102
1.....101⅝
Wheel Steel 5½s, A, 1948
5.....101⅝
1.....101⅝
White E O 5½s, 1937
2s7f..102
White S M 6s, 1936 x w
1..... 99
6s, 1940
2..... 99
Wilkes B & E 1st 5s, 1942
4..... 72½
Willys Overl 1st 6½s, 1933
2.....101¼
2.....101⅛
Winch R A 7½s, 1941
2.....107½
Youngs S & T 5s, 1978
1.....100¼
7.....100⅝
7.....100⅝
1.....100⅛
10.....100⅛
3.....100⅛

The Ferro Enameling Co.

Cumulative Participating Class "A" Stock

Paying $5.00 Annually

Sales of largest porcelain manufacturer for distribution reach new peak. January sales increase 18% over January, 1928, and more than 100% over January, 1927. Inventory in 1928 turned over 20 times. Current position excellent. Amount available for Class A Stock Preferential Dividend, in 1928—over $14.00 a share.

Listed on New York Curb Market

Price: At Market

Circular on request.

EDMUND SEYMOUR & CO., INC.
Established 1889.
44 Wall Street
Tel. Beekman 4960
Philadelphia Albany

RAILWAY EQUIPMENT BONDS

Securities bought and sold on commission

EVANS, STILLMAN & CO.
Members New York Stock Exchange
60 BROADWAY NEW YORK

Accounts Carried on Conservative Margin

Reinhart & Bennet
MEMBERS
New York Stock Exchange
New York Curb Market
52 Broadway New York
Telephone Hanover 2325

The Aviation Corporation
"When Issued"

United Corporation Common
United Corporation Preferred

M. H. CONNELL & CO.
BROKERS
34 Pine Street New York, N. Y.
Telephone John 5710

Kolster-Brandes, Ltd.
Guaranty Trust Certificates
When issued

The Aviation Corp.
When issued

Anaconda Copper
Rights

FIAT

THEODORE PRINCE & CO.
Members New York Stock Exchange
Members New York Curb Market
Members New York Produce Exchange
120 Broadway, New York Telephone RECtor 9830

Capital Administration Co. Ltd.

5% Debentures due Dec. 1, 1953
(With Stock Purchase Warrants)

Allotment Certificates
(Covering 1 share 6% Preferred and 1 share Class A Common)

LISTED ON NEW YORK CURB MARKET

Circular on request

ORTON, KENT & CO.
Members New York Stock Exchange
39 Broadway New York
Telephone Whitehall 8510
Specialists in Reorganization Securities

BANK Stocks *We make close markets in* **INS. CO. Stocks**

Manufacturers Trust Co.
Public National Bank
Financial and Industrial
Central Union Trust Co.

REILLY, DUGAN & CO.
120 Broadway New York, N.Y.
Telephone 2050 Rector

Anaconda Rights
"When Issued"

BOUGHT—SOLD—QUOTED

Trading Department

PHELPS, FENN & CO.
39 Broadway New York
Telephone Whitehall 4501

Clarence Saunders Stores, Inc.

Voting Trust Certificates for Class B Common Stock

Bought — Sold — Quoted

BERTLES, RAWLS & DONALDSON
Incorporated
15 Broad Street, New York
CHICAGO DETROIT

We accept orders on a commission basis for the
LONDON
PARIS
BERLIN
BRUSSELS
Stock Exchanges

Apply Foreign Department

de Saint-Phalle & Co.
Members
New York Stock Exchange
Philadelphia Stock Exchange
New York Produce Exchange
Associate Members New York Curb Market
11 WALL STREET, NEW YORK
20 East 57th St., N. Y.
1604 Walnut St., Phila.

Correspondents:
Banque de Saint-Phalle - - - Paris
Saint-Phalle, Ltd. - - - - - London
Banque de Saint-Phalle - - - Brussels
Banque de Saint-Phalle - - - Antwerp

Our Market Letter Service

Advantageous purchases are often suggested by the comments and result of a careful study of specific issues contained in our Market Letter Service.

We will gladly mail same upon request whenever conditions seem to warrant issuing letter.

Send us your name for our mailing list.

Ask for letter T.

Odd Lot Department

WOODWORTH, LOUNSBERY & CO.
Members New York Stock Exchange
Associate Members N. Y. Curb Market
52 Broadway New York
Telephone: Whitehall 3322
Branch Office
16 East 53rd St. New York
Telephone: Regent 0863

First National Bank of New York

Tooker & Co.
Members New York Stock Exchange
Members N. Y. Curb Market (Assoc.)
120 Broadway New York
Tel. Rector 0060

Conservative Investments

SHIELDS & COMPANY
INCORPORATED
52 WALL STREET
NEW YORK

ANACONDA TO GIVE $150,000,000 RIGHTS

Plans to Sell Two New Shares at $55 for Each Five Held and Wipe Out Funded Debt.

STOCK CLIMBS TO NEW HIGH

Rises 6⅝ Points in Day, Closing at 158½—Sales of 609,900 Shares Include Large Blocks.

Stock subscription rights having a total value of more than $150,000,000 were voted to the stockholders of the Anaconda Copper Mining Company by the directors yesterday in a plan that is to wipe out the funded debt of the company. Two new shares will be offered at $55 a share for each five shares now held and at $159, at which the stock sold yesterday on the New York Stock Exchange, the value of the rights was calculated at $30 a share on the more than 5,000,000 shares outstanding.

Although the action of the directors was not announced until after the close of the stock market, the knowledge that an offering of new stock was being arranged caused heavy buying of the stock, at advancing prices. A total of 609,900 shares changed hands on the Exchange and the close, at 158½, showed a net advance for the day of 6⅝ points. It sold at a high point for the year of 159¼ and as low as 152¾ during the day after opening at 153½. Anaconda, in common with other copper stocks, has been advancing rapidly in recent weeks as a result of the rising prices of copper metal. The present price of the stock compares with a low point for this year of 115¼.

Large Blocks Change Hands.

The buying of Anaconda yesterday was on an exceptionally large scale, blocks of 10,000 shares changing hands and it was generally understood in Wall Street that a large part of the entire capital was being concentrated in close control. The buying was so heavy as to require large financing, and this was regarded as one of the factors for yesterday's tightness in the money market. Other copper stocks were also strong during the day.

A joint statement by John D. Ryan, chairman of the board, and Cornelius F. Kelly, president, after outlining the terms of the stock offer, said it was subject to approval by a stockholders' meeting to be held on March 14, at which time it is proposed to increase the authorized stock to 12,000,000 shares of $50 par value each.

The funds realized from the offering are to be used to provide for the retirement, by redemption, of the outstanding $103,803,000 principal amount of first consolidated mortgage Series A sinking fund 6 per cent gold bonds of the company, due Feb. 1, 1953, and any excess is to be used for general corporate purposes. The offer will be made to stockholders of record April 30, and the subscription rights will expire on June 18. As soon as practicable after April 30, the statement said, warrants evidencing the subscription rights are to be issued to the stockholders.

Besides the 6s, Anaconda has outstanding about $10,000,000 of 7 per cent convertible debentures. It is expected that all of these will be exchanged within a short time, in order to take advantage of the new rights, which will eliminate the company's funded debt. The Chile Copper Company, which was taken over recently by Anaconda, has outstanding $35,000,000 of debentures, but these do not constitute a lien on the property, being merely in the form of a promise by the company to pay.

Unchanged Dividend Expected.

After all the debentures have been converted and all Chile stock has been exchanged for Anaconda shares, there will be outstanding 5,412,526 shares of Anaconda stock, and after the exercise of the new rights, there will be a total of 7,572,526 shares outstanding. While there has been no indication of the dividend policy under the capital change, it is believed that the present rate of 14 per cent will be continued. Through the retirement of the funded debt the company will save $8,000,000 a year in interest.

Mr. Ryan said every copper mine in the world was now producing to the full limit of its capacity under present conditions of equipment and labor and that all prospective production would be needed to keep pace with growing industrial needs, particularly in the electrical industry. Commenting on the price of copper, which has risen 3½ cents since Jan. 1, Mr. Ryan said that did not represent a runaway market, the present price of 19½ cents a pound being only 20 per cent above the ten-year average ending with 1916, as against much larger advances in other commodities. Mr. Ryan said it had been a rule for many years that a cumulative increase of 6 per cent a year in copper production was necessary to fill world needs, and that this increase now represented almost 300,000,000 pounds a year, against 75,000,000 pounds before the war.

Mr. Ryan said he did not see any sign that America was exhausting its supplies of copper. The copper recovery now is about one-third higher than twenty years ago, with the general recovery estimated at about 90 per cent. The chairman also said he did not expect the Mexican situation to interfere with the working of mines or production in that country. Former experience, he said, had shown that work went on despite political disturbances.

IOWA ROAD BOND ACT UPSET

State Court Holds $100,000,000 Issue Unconstitutional.

An issue of $100,000,000 State of Iowa road bonds authorized by the Legislature and approved by the voters at the last election was declared unconstitutional yesterday by a unanimous decision handed down by the Supreme Court of Iowa, according to word received by American Surety Company. The issue has been a source of considerable interest in municipal bond circles as there are no bonds of the State in the market. However, the 4½ per cent interest rate placed on the issue as authorized precluded its offering in the current market because of the low prices ruling.

The issue was held to be unconstitutional because the act did not provide for its retirement within twenty-five years by direct tax. This qualification is contained in the Constitution of the State as related to bond authorizations. The purpose of the issuance of these bonds was to take road building out of the hands of counties and place it under direct State supervision.

$40,184,060 New Securities To Be Put on Market Today

New securities totaling $40,184,060 are to be placed on the market today by New York banking houses and syndicates. Of this amount $37,375,000 consists of bonds and the remainder of stocks, including both common and preferred.

The new bond issues are classified as follows:

Railroad	$20,000,000
Industrial	15,000,000
Public utility	2,375,000

BOND FLOTATIONS.

Railroad and Other Securities to Be Marketed Today by Investment Bankers.

Offering of a new issue of $20,000,000 Texas & Pacific Railway Company 5 per cent general and refunding mortgage bonds, Series C, due on April 1, 1979, will be made today by Kuhn, Loeb & Co. The bonds will be offered, subject to the approval of the Interstate Commerce Commission, at 99½ and interest. They are callable after April 1, 1939, and until April 1, 1974, on sixty days' notice at 105 and interest, and thereafter to maturity at a premium equal to one-half of 1 per cent for each six months between redemption date and maturity. All the preferred stock and more than 50 per cent of the common stock is owned by the Missouri Pacific Railroad Company.

Wanamaker Real Estate.

A new issue of $15,000,000 John Wanamaker Philadelphia real estate first mortgage 5½ per cent sinking fund bonds, due on April 1, 1949, will be placed on the market today at 101¼ and interest, to yield about 5.40 per cent. The banking group consists of Brown Brothers & Co., Edward B. Smith & Co., Elkins, Morris & Co. and Thomas A. Biddle & Co. A portion of the issue has been subscribed privately. An additional issue of $5,000,000 of the bonds has been authorized and may be issued in an amount equal to the cost of improvements to any of the mortgaged properties. John Wanamaker, Philadelphia, guarantees payment of principal and interest of these bonds. This company owns the entire capital stocks of John Wanamaker, New York, and the A. T. Stewart Realty Company, which two companies own and operate the New York business.

Southern States Utilities.

Offering of a new issue of $2,375,000 Southern States Utilities Company one-year 5 per cent secured notes, due on March 1, 1930, will be made today by R. E. Wilsey & Co., Inc., and Beverley Bogert & Co. The issue is priced at 98¼, to yield more than 6.80 per cent. The issuing company, organized in Delaware, operates through subsidiaries a general telephone business in forty-two counties in North Carolina, Virginia and West Virginia.

MUNICIPAL LOANS.

Three Bond Issues Fail to Find Purchasers—One to Be Offered Again to Bankers.

Monterey County, Cal., has rejected bids on a new issue of $2,000,000 5 per cent bonds, due serially on March 1, 1930 to 1949, but plans immediately to reoffer the bonds. The high bid of 100.5594 was put in by a syndicate comprising the National City Company and a group of eleven San Francisco and Los Angeles banks headed by the American National Company.

No Bids Made for Bonds.

No bids were received by Bloomfield, N. J., on its issue of $1,150,000 4½ per cent bonds, or by Weehawken Township, N. J., on its issue of $750,000 4¾ per cent bonds, due to the inability of the bankers to pay par for the bonds in view of the depressed municipal bond prices now ruling. No dates have been set for reoffering of these bonds.

Newark, N. J.

Several syndicates held meetings yesterday to discuss plans for bidding today on the issue of $9,262,000 City of Newark, N. J., 4½ per cent bonds. Due to the fact that present market prices are approximately on a 4.50 per cent level, considerable doubt was expressed over the ability of banking groups to bid the requisite price of par. In the event that the bonds are marketed, it was asserted, only a small premium could be paid.

Jacksonville, Fla.

Jacksonville, Fla., will be in the market on March 21 with a new issue of $525,000 bonds, consisting of $375,000 improvement bonds, due on Jan. 1, 1934 to 1943, and $150,000 viaduct 4½ per cent bonds, due on Feb. 15, 1939 to 1946.

Cornwall, N. Y.

An issue of $150,000 Town of Cornwall, N. Y., Union Free School District 5 bonds, due on March 1, 1930 to 1949, has been awarded as 4¾s to Lehman Brothers and the Manufacturers and Traders-Peoples Trust Company at their joint bid of 100.629.

ROBERT REIS FINANCING.

Directors Authorize Increase of 100,000 Shares in No-Par Stock.

An increase in the no-par common stock of Robert Reis & Co from 125,000 to 225,000 shares has been authorized by the directors. The stockholders will vote on the increase at the annual meeting on March 18. If it is approved, the directors will be empowered to issue the additional 100,000 shares at their discretion for the development of the company.

For the year ended Dec. 31, 1928, the company reports a net loss of $139,452, after depreciation, interest and inventory adjustments. This compares with a net profit of $191,602 in 1927, equivalent to $8.52 a share on the 7 per cent first preferred stock, on which arrears total 35 per cent.

In his report to stockholders, A. M. Reis, president, announced that the company had discontinued its jobbing business in 1928, and in doing so had undergone unusual expenses and losses. Owing to the discontinuance of this branch of its activities, he said, losses would be greatly minimized in the future.

COTTON PRICES SOAR ON GENERAL BUYING

Net Gain of 40 to 47 Points Made as 100,000 Bales Are Taken From Market.

FINAL QUOTATIONS HIGHEST

Rise Attributed to Conditions in South and Private Estimate of Big World Consumption.

Under the most general buying movement witnessed in nearly a year, prices on the Cotton Exchange advanced more than $2 a bale yesterday. The gradually rising tendency in progress during the last two or three weeks which failed to develop any essential change in the situation attracted speculative interests, and it was estimated that more than 100,000 bales were taken from the market by a few commission houses in the course of the day. With points in Georgia, Alabama and Mississippi reporting two to four inches of rainfall, following persistently rainy weather in the past month, active buying of the new crop carried prices around 20¾ cents, while May contracts sold above the 21-cent level, the highest records since last July. A rush of closing buying orders lifted quotations to the highest levels of the season, with a final gain of 40 to 47 points.

The fact that prices had advanced on Monday into new high ground since last November without meeting any large quantity of contracts brought over-night-buying orders from wire-house sources on a scale that carried March and May above 20¾ cents in initial trading. The demand was generally for both old and new crop deliveries, and a steady stream of large buying orders came into the market. While May continued to be the centre of the buying movement, the discount of half a cent on July and three-quarters of a cent on distant positions, created a demand for later months and prices advanced steadily as the session progressed.

In addition to the delay occasioned in farm work by the abnormally heavy rainfall of late, a stimulating factor in the market was a private estimate of world consumption for the first half-year. While the International Federation's figures have not been issued, the Garside Service placed the total consumption of American cotton for the six months ending on Jan. 31 at 7,616,000 bales, compared with 8,248,000 a year ago, and 7,488,000 in 1926 and 1927. Owing to the improvement in textile conditions as compared with the general mill curtailment in progress at this time last year, an increased consumption for the second half-year is indicated, with prospects of 15,250,000 bales or more for the twelve months. A consumption of this size would reduce the carry-over below 4,500,000 bales at the close of the season, or 1,000,000 bales less than the eight-year average, according to the annual estimates made in Washington.

Yesterday's quotations follow:

	Open.	High.	Low.	Close.	Prev. Day.
March	20.80	21.08	20.76	21.05-08	20.65-67
May	20.82	21.12	20.77	21.08-12	20.66-68
July	20.30	20.63	20.30	20.59-63	20.17-18
Oct. (old)	20.05	20.35	20.05	20.35	19.91
Oct. (new)	19.95	20.33	19.95	20.25-33	19.82-83
December	20.03	20.30	19.98	20.30	19.88-89
January	20.03	20.33	19.98	20.33	19.87

The local market for spot cotton was steady, 40 points advance, to 21.30c for middling upland. Sales, 4,000 bales.

Southern spot markets were: Galveston, 20.50c, 45 points advance, sales 2,151 bales; New Orleans, 20.10c, 42 points advance, sales 768 bales; Savannah, 20.30c, 42 points advance, sales 210 bales; Augusta, 20.25c, 37 points advance, sales 1,158 bales; Memphis, 19.60c, 45 points advance, sales 6,012 bales; Houston, 20.40c, 45 points advance, sales 5,106 bales; Little Rock, 19.58c, 41 points advance, sales 1,087 bales; Dallas, 19.80c, 45 points advance, sales 2,415 bales.

Yesterday's cotton statistics were:

	Yesterday.	Last Wk.	Last Yr.
Port receipts	19,568	20,413	20,331
Exports	13,945	26,912	9,492
Exports, season	6,360,202	6,210,575	5,365,196
New York stocks	86,177	85,240	188,409
Port stocks	1,934,451	2,031,804	2,004,536
N. Y. arrivals	1,374	2,303	401

Liverpool cables: Spot cotton, a fair business, 7 points advance to 10.87d for middling. Sales 7,000, American 5,000. Imports 14,000, American 5,000. Futures opened steady, 2 points advance to 2 points decline; closed very steady, 2 to 9 points advance. Prices: March 20.64d, May 10.73d, July 10.21d, October 10.52d, December 10.49d, January 10.46d.

Manchester: Yarns steadier; cloths firm.

NEW STOCK ISSUES.

Corporation Shares to Be Offered to the Public for Subscription.

A block of 100,000 American shares of United Electric Service Company of Italy capital stock, represented by 300,000 deposited Italian shares, will be offered today at $23.50 a share, to yield about 6 per cent, by J. A. Sisto & Co., the William R. Compton Company and the Bancomit Corporation. The sale of these shares does not represent new financing on the part of the company. Application will be made to list them on the New York Curb Market.

New Jersey Cash Credit.

A block of 22,953 shares of New Jersey Cash Credit Corporation 6 per cent cumulative preferred stock, $10 par value, is to be placed on the market today at $20 a share by the National Cash Credit Corporation of Jersey City. This offering represents the unsold balance of a total authorized amount of 100,000 shares. Proceeds of the issue will be used for expansion.

Brunner-Winkle Aircraft.

Offering will be made shortly of 50,000 shares of Brunner-Winkle Aircraft Corporation of Delaware common stock by Marion S. Emery & Co., Inc. The issuing corporation has been organized to succeed a New York corporation of the same name. The company operates a manufacturing plant at Glendale, L. I., specializing in Bird planes. Proceeds from the sale of this stock will be used for expansion. Application will be made to list the shares on the New York Curb Exchange.

National Short Term Securities.

F. B. Wilcox & Co., Inc., will open subscription books on March 15 for an offering of shares of the National Short Term Securities Corporation, organized in Delaware to control and finance expansion for the short-term construction-loan business that has been carried on for five years by the New York corporation of the same name and by the Elreda Trading Corporation.

In opinion of counsel, these bonds will be legal for trust funds in Pennsylvania

$15,000,000

JOHN WANAMAKER PHILADELPHIA

Real Estate First Mortgage 5½% Sinking Fund Gold Bonds

of

JAMES P. ROTHWELL

To be dated April 1, 1929 — Maturing April 1, 1949

Authorized $20,000,000 — To be presently outstanding $15,000,000

JOHN WANAMAKER PHILADELPHIA WILL GUARANTEE PAYMENT OF PRINCIPAL AND INTEREST BY ENDORSEMENT ON EACH BOND

Interest payable April 1 and October 1. Coupon bonds of $1,000 registerable as to principal. These bonds are not redeemable except for sinking fund before April 1, 1934. During 1934 to 1938, inclusive, they are redeemable on any interest date in whole or in part at 102 and interest and during 1939 to 1948, inclusive, at 101 and interest on 60 days' published notice. They are redeemable for the sinking fund on any interest date at 102 and interest from October 1, 1932, to October 1, 1938, inclusive, and at 101 and interest during 1939 to 1948, inclusive, on 60 days' published notice.

THE REAL ESTATE-LAND TITLE AND TRUST COMPANY, PHILADELPHIA, TRUSTEE.

Mr. William L. Nevin, President of John Wanamaker Philadelphia, has furnished us with the following information:

SECURITY: These bonds are to be secured by direct first mortgage on land and buildings in the central business district of Philadelphia, including the present Wanamaker Store, the premises on South Broad Street extending from Chestnut Street to South Penn Square known as the Liberty and Lincoln Buildings and the properties at 1224-1226 Market Street and 1223-1229 Ludlow Street. The remaining $5,000,000 bonds authorized under this mortgage may be issued in an amount equal to the cost of betterments and improvements to any of the mortgaged properties.

VALUATION: The assessed valuation of these properties for taxation in 1928 was $26,435,000. These properties have been appraised by both Frank H. Massey, Esq., and Edgar G. Cross, Esq., at considerably in excess of this figure. They have both appraised the land alone at over $20,000,000, or more than the entire amount of bonds which may be issued under this mortgage.

GUARANTEE: These bonds will be guaranteed by John Wanamaker Philadelphia as to principal and interest by endorsement on each bond.

RELEASE: The mortgage will contain appropriate provisions for protection of these bonds in the event of release of any of the properties constituting the security therefor.

SINKING FUND: The mortgage will provide a sinking fund payable semi-annually beginning April 1, 1932, at the rate of $300,000 per annum, to be applied by the Trustee to the retirement of bonds by purchase, if obtainable, and if not by redemption by lot on any interest date at 102 and interest from October 1, 1932, to October 1, 1938, inclusive, and at 101 and interest during 1939 to 1948, inclusive, on 60 days' published notice. This sinking fund will be increased proportionately when any of the $5,000,000 additional bonds authorized under the mortgage shall have been issued.

TITLE INSURANCE: The mortgage securing the bonds will be insured as a first lien by The Real Estate-Land Title and Trust Company to the full amount of the present issue.

JOHN WANAMAKER PHILADELPHIA: The mercantile business of John Wanamaker was founded in Philadelphia in 1861 and since 1909 has been carried on by the present corporation known as John Wanamaker Philadelphia, incorporated in Pennsylvania. This company owns the entire capital stocks of John Wanamaker New York and A. T. Stewart Realty Company, which two companies own and operate the New York business. The combined capital and surplus of the three companies is in excess of $50,000,000.

We are advised that the present Federal Income Tax Act does not require any deduction from interest payments on these bonds except when made to non-resident aliens, but that the present Pennsylvania personal property tax at the rate of 4 mills is deductible from the interest payments unless written notice is given the Trustee upon presentation of coupons that the owner of bonds is other than an individual resident of Pennsylvania.

Messrs. Ballard, Spahr, Andrews & Ingersoll, Messrs. Saul, Ewing, Remick & Saul, and Messrs. Roberts & Montgomery have respectively given opinions that these bonds, when issued, will be legal investments for trust funds in Pennsylvania. All legalities in connection with these bonds and the mortgage under which they are issued and secured will be approved at the time of their issue by the above named counsel.

It is expected that bonds in temporary or definitive form will be ready for delivery on or about April 1, 1929.

A substantial portion of these bonds having been sold privately, we offer the unsold balance

Price 101¼ and Interest, to yield about 5.40%

BROWN BROTHERS & CO.
EDWARD B. SMITH & CO.
ELKINS, MORRIS & CO.
THOS. A. BIDDLE & CO.

March, 1929.

ANACONDA COPPER CO.

Rights

AVIATION CORP.

When, as and if issued

J. R. SCHMELTZER & CO.
Members New York Stock Exchange
14 Wall Street New York
Telephone RECtor 9800

Anaconda Copper Mining Co.

RIGHTS

When Issued

ABRAHAM & CO.
Members New York Stock Exchange
Members New York Curb Market
120 Broadway Rector 7200 New York

EVERY INVESTMENT ACCOUNT SHOULD BE BASED ON SECURITIES HAVING AN ACTUAL MATURITY, STEADY MARKET AND FIXED INCOME RETURN

★ ★ ★

Municipal Bonds have a definite place in any well conceived investment fund. They serve ... a dependable foundation in its structure and furnish the necessary element of stability and steady income return. Their tax exempt feature, although important, is but one of the many factors responsible for the high place they occupy in the field of investment.

Send for our list of Municipal Bonds

OLD COLONY CORPORATION
Owned and Controlled by
OLD COLONY TRUST COMPANY OF BOSTON
38 EXCHANGE PLACE, NEW YORK CITY
© 1929

IN CLOTHING AND DEPARTMENT STORE advertising in 1928 The New York Times gained more than seven times as much as any other New York newspaper of standard size.—Advt.

We have prepared a special letter on

Anchor Cap Corporation

Send for Letter T-66

F. L. Salomon & Co.
Members New York Stock Exchange
60 BROADWAY
Telephone Hanover 4690
Hotel McAlpin 730 Fifth Ave.
Telephone Lackawanna 3866 Telephone Circle 8961
NEW YORK

Kolster Brandes Ltd.

When Issued

(Guaranty Trust Certificates)

Bought—Sold—Quoted

ABRAHAM & Co
Members New York Stock Exchange
Members New York Curb Market
120 Broadway New York
Telephone Rector 7200

DIVERSIFY!

Holdings in several classes of securities give better balanced investments.

ODD LOTS

Make this method of safeguarding more available to the average investor.

Large or small orders given the same careful attention.

Write for convenient handbook on Trading Methods and Market Letter E-3.

CHISHOLM & CHAPMAN
Members New York Stock Exchange
Members New York Curb Market
52 Broadway New York
Telephone Hanover 2500

SPECIALISTS IN THE FINANCIAL FIELD FOR THIRTY-SIX YEARS

BANK STOCKS

INDUSTRIAL LOAN SECURITIES

INDUSTRIAL BANKING STOCKS

INSURANCE STOCKS

SAFE

CLARENCE HODSON & COMPANY INC.
Established 1893
165 Broadway New York

Investment Suggestion No. 2

Approximately once a month we bring to the attention of investors a sound stock which we consider not only affords good long pull prospects, but which also possesses excellent near-term market possibilities.

Our suggestion at this time is the common stock of one of the largest complete units in the aviation industry. The directorate includes officials of several of the largest corporations in the country.

Operations embrace engine production, airplane construction and transportation of passengers, mail and express.

Circular T-90 on request

Hanson & Hanson
25 Broadway New York
Phone WHItehall 6140-55

EARNED $5,585,463 FOR FIRST NATIONAL

Bank's Investment Subsidiary in 1928 Paid $8,000,000 in Dividends to Parent.

$2,414,536 FROM SURPLUS

Results of First Security Company's Operations Last Year Reported to Stockholders.

The First Security Company, the investment subsidiary of the First National Bank, details of whose operations usually are guarded closely, earned a total of $5,585,463.51 net income and profits in 1928. This information has been conveyed to stockholders, together with the information that the security company paid $8,000,000 in dividends, taking $2,414,536.49 from surplus for the purpose.

The security company, which holds large amounts of securities of the leading corporations of the country and which frequently works in close association with J. P. Morgan & Co., almost never publishes figures as to the size of its surplus or the securities which it holds. An exception was made at the start of 1926 by George F. Baker, who is chairman of the board of the First National Bank, and who at that time published the results of the operations for 1925. Such a report has never been issued before or since. The capital of the security company is $10,000,000, the same as that of the bank, the shares of the two organizations being issued identically.

The First National Bank pays dividends at the rate of 100 per cent per year, with no set rule as to what proportion shall be paid out of the funds of the bank itself and what proportion out of the earnings or surplus of the security company. On last year's operations it was found advisable to pay $8,000,000 dividends out of the funds of the security company and the remaining $2,000,000 out of the bank's funds. This proportion has been followed so far this year, 20 per cent of the first quarterly dividend having come from the security company and 5 per cent from the bank.

In 1928 a total of $9,885,000 was added to the surplus and undivided profits of the First National Bank, which stood at $92,684,000 on Dec. 31, 1928, against $82,885,000 on Dec. 31, 1927. The bank has capital of $10,000,000 and deposits of more than $450,000,000. Its stock last week established a new high record by selling at $7,100 a share, and it was quoted yesterday at $6,800 bid, $7,100 asked a share in the unlisted securities market. This compared with a price of $5,450 bid, $5,550 asked at the start of last week.

Mr. Baker, who will be 89 years old on March 27, is spending his usual Winter holiday at Jekyl Island, Ga. He was reported yesterday to be in excellent health.

TALKING MOVIE GAINS AIDS WESTERN ELECTRIC

Company Equipped 1,000 Theatres Last Year—Had Net Profit of $19,707,880.

Special to The New York Times.

CHICAGO, March 5.—The annual report of the Western Electric Company, issued tonight, stresses the progress made through the Bell Telephone Laboratories and Electrical Research Products, subsidiary corporations, in the commercialization of sound-motion picture apparatus.

"As a by-products of its telephone research work, the Bell Telephone Laboratories developed a system of synchronizing sound with motion pictures, which was first commercially developed and commercially demonstrated in 1926," the report says.

"At the close of 1928, Electrical Research Products had equipped a large number of leading motion picture studios and more than 1,000 theatres with the Western Electric sound system. The company has a large volume of sound equipments on order and expects to equip upward of 3,000 additional theatres during this year."

The Hawthorne works of the Western Electric, just outside of Chicago, is now the second largest industrial institution in the country, having more than 32,000 employes. The research laboratories are the largest in the industrial world, with more than 4,600 employes. Including its branches, Western Electric has 56,324 employes, an increase of nearly 40 per cent over a year ago.

Last year was the best in the company's history. Sales amounted to $287,931,000, an increase of 13½ per cent over 1927. The volume of business increased 22 per cent, the difference being due to lower prices. Net profits were $19,707,880.

Practically all of the company's stock is owned by the American Telephone and Telegraph Company.

TRANSIT EARNINGS DECLINE.

Philadelphia System Lays Loss to Subway Operation.

Special to The New York Times.

PHILADELPHIA, March 5.—Gross operating income of the Philadelphia Rapid Transit Company for 1928 was $55,835,521, a decrease for the year of $1,248,095. Net earnings were $3,527,089, a cut of $899,542 due to losses on the Broad Street subway operation, according to the annual report issued today.

Aside from the subway losses, the reduction in income was laid to decreased passenger riding resulting from a "mild industrial depression," and traffic congestion in the central part of the city. The subway losses resulted principally from the payment of $600,000 rental for a three-month trial period, starting on Sept. 1.

Motorbus and taxicab traffic continued to increase last year, 35,580,862 passengers being carried by the busses, as compared to 32,283,239 in the year before. There were 12,406,413 taxicab passengers last year, a gain of more than 1,000,000. The street cars and subway-elevated lines, however, carried only 880,111,997 passengers, as compared with 903,129,640 in 1927. The total operating costs for the system were $42,337,215.

U. S. INSULAR BONDS.

				Bid.	Asked.
Philippine Govt.	4½	Apr.,	1956	100	108¾
Do	4½	July,	1952	100	103
Do	5	Apr.,	1955	100	108¾
Do	5½	Aug.,	1941	103	110
Do	5	Feb.,	1952	106	100½
U. S. Govt.	2	Apr.,	1930	100	101½
U. S. Panama	3	June,	1961	91	[illegible]
Govt. of P. Rico	4½	July,	1958	100	104

21 UTILITY EMPLOYES TO GET VALOR MEDALS

19 of Edison Co. and two of the Yonkers Electric Co. Will Be Honored March 12.

Twenty-one men, two of them employes of the Yonkers Electric Light and Power Company and nineteen employes of the New York Edison Company, will receive medals at the meeting of the Association of Employes of the New York Edison Company at 130 East Fifteenth Street on March 12.

A meter indexer, who captured an armed man accused of theft by throwing his flashlight and knocking him down, and a lineman, who jumped into the Bronx River despite the handicap of his heavy equipment and saved two small girls from drowning, are among the men to be honored.

Ten President's Medals of the National Safety Council will be bestowed on men who have successfully used the Schaeffer prone pressure method of resuscitation on persons rendered unconscious by gas, water, smoke, fire or electric shock.

Eleven men who will receive meritorious service awards of the Consolidated Gas Company and affiliated gas and electric companies are: Martin McNamara, meter indexer, Coles Lane, Bay Terrace, S. I., who in the face of a pistol captured his man and held him for the police; H. P. T. Glinsman, lineman, of 645 East 232d Street, who sprang into the Bronx River and saved the girls who had been swimming; Andrew J. Connell, meter indexer, of 61-34 Madison Street, Glendale, L. I.

Also Peter N. Vuyosevich, indexer, 20 Morse Avenue, Rutherford, N. J.; Joseph H. Hoffman, 417 Broadway, Brooklyn; Martin J. McCormack, mechanic, of 273 Hudson Street; Thomas J. Parker of 179 East 107th Street, Frank Riley, 6 Broadway, Hewlett, L. I.; Peter Hunerfauth of 335 East 205th Street, John G. Ralph of 210 Beach 105th Street, Rockaway Beach, and Harold E. Loder of 39-15 111th Street, Corona.

The two Yonkers electric men to receive the President's Medals are Hunerfauth and Hoffman. The eight others are: Gerald Ackerson 535 West 144th Street; Albert J. Duane, 532 Twenty-seventh Street, Union City, N. J.; C. L. Engster, Union Avenue, Murray Hill, N. J.; Joseph F. Briody, 792 Second Avenue, New York; Michael T. McMahon, 308 East Eighty-second Street; Howard Meyer, 1,261 Lexington Avenue; F. A. Clausman Jr., 241 Riverdale Avenue, Yonkers, and James W. Brazier, 320 Gavin Street, Yonkers.

Mr. Clausman rescued a man from the waterfront near his home and revived him with the prone pressure method. Clausman has since succumbed to pneumonia and the medal will be awarded posthumously.

SEEK SEATS ON EXCHANGE.

Names of Ten Applicants Announced—Sixty Await Membership.

The names of ten additional applicants for membership in the New York Stock Exchange through the purchase of rights to buy seats were announced yesterday. They are:

Harry D. Mygatt, employe of Richard Whitney & Co.; Charles A. Sulzbacher, employe of L. F. Rothschild & Co.; James A. Phelan Jr., partner of Hornblower & Weeks; William Kempton Johnson, partner of Prince & Whitely; Alfred I. Preston Jr., member of the New York Curb Exchange; Joseph R. Blake, telephone clerk for McGlynn & Co., former page on the New York Stock Exchange and former member of the State Assembly; John W. Toomey, telephone clerk with W. W. Vaughan & Co.; William F. Haynes, manager of the bond department of Throckmorton & Co.; Charles B. Harding, partner of C. D. Barney & Co., and Louis B. Froelich, employe of Cowen & Co.

The Stock Exchange will pass on the applications. There are pending more than sixty applications for memberships based on the purchase of rights under the plan for increased membership adopted recently by the Exchange.

BANKERS TRUST CO. WOULD SPLIT STOCK

Directors Propose Ten Shares for One and Par Value Cut From $100 to $10.

PRICE RISING IN MARKET

Institution Considered as Possible Factor in Merger—Has Capital Funds of $100,000,000.

The directors of the Bankers Trust Company voted yesterday to split the stock of the bank on a ten-for-one basis but at the same time recommended that the par value of the shares be reduced from $100 to $10. Under this plan each holder of one share of the present stock would receive ten shares of the new. There are 250,000 shares of stock outstanding, which would be increased to 2,500,000 shares by a split-up.

This action is in line with the trend among the larger banks whose stock is widely distributed. The heavy demand for bank stocks which has forced up prices to extremely high levels has made the trading in bank shares somewhat unwieldy, especially in the cases where the par values are high. In splitting shares of $100 par value it is hoped to encourage wider ownership and thereby cause less fluctuation in quotations.

In recent months stock split-ups have been made by several large banks, including the National City, the Bank of America and the Manufacturers Trust Company. In the case of the National City the $100 par value was reduced to $20.

Since the announcement of the $2,000,000,000 merger of the Guaranty Trust Company and the National Bank of Commerce, a few days ago, there has been a heavy demand for bank stocks, particularly the shares of Wall Street banks, which are considered as possible factors in future mergers. Inasmuch as the name of almost every bank in Wall Street has been mentioned in connection with some possible consolidation, shares of the Bankers Trust Company have advanced sharply with the others. In some quarters yesterday the view was expressed that the split-up of the stock by the Bankers Trust was a negative answer to rumors linking the bank with mergers.

Last Spring the Bankers Trust, when it celebrated its twenty-fifth anniversary, increased its stock from 200,000 to 250,000 shares through the issuance of 50,000 additional shares to stockholders at $750 a share. This, with a surplus of $50,000,000 and undivided profits of more than $25,000,000, brought its capital structure above $100,000,000. In October the bank announced the formation of the Bankers Company of New York as an affiliated securities company, similar to the securities companies organized by other large financial institutions.

At yesterday's meeting of the directors the regular quarterly dividend of 7½ per cent was declared on the present stock, payable on April 1 to stockholders of record of March 15.

NEW SECURITIES COMPANY.

Lefcourt Normandie National Bank Plans $10,000,000 Corporation.

Officers of the Lefcourt Normandie National Bank are working on plans for the formation of a securities corporation which will be capitalized at $10,000,000. An announcement is expected within a month. Some of the officers of the bank will be in direct charge of the securities corporation, according to the report.

The bank opened its doors six weeks ago at Broadway and Thirty-eighth Street. Deposits on the first day were more than $10,000,000. The capital structure of the bank aggregates $3,000,000. A. E. Lefcourt, builder, is chairman of the board and Oscar F. Grab is executive vice president.

UTILITY EARNINGS.

Results of Operations Announced by Public Service Corporations.

The annual report of the Milwaukee Electric Railway and Light Company for 1928 shows gross earnings of $29,510,946, an increase of $2,003,396 over 1927, and a net income of $4,833,750, a gain of $866,845, or 21.8 per cent. Net capital expenditures of $6,412,580 were made. President S. B. Way in his report said the 12.8 per cent gain in net income "should be considered in connection with a slight decrease in the preceding year, making an average percentage increase for the two years of about 10 per cent." The balance sheet for Dec. 31, 1928, shows assets of $130,144,228, compared with $114,127,594 at the close of the preceding year.

The income accounts for two years follow:

	1928.	1927.
Gross earnings	$29,510,946	$27,507,550
Exp., deprec. and taxes	21,739,465	20,628,414
Gross income	$7,771,481	$6,879,137
Charges	2,937,730	2,912,231
Net income	$4,833,750	$3,966,905

Engineers Public Service.

The Engineers Public Service Company reports consolidated gross earnings for the twelve months ended on Jan. 31 as $34,512,713, an increase of 16.5 per cent over the previous twelve months and consolidated net operating revenues of $14,549,155, a gain of 26.7 per cent. Both these figures include earnings for two months only of the Puget Sound Power and Light Company. The income accounts for two years follow:

12 months ended Jan. 31,	1929.	1928.
Gross earnings	$34,512,713	$29,637,855
Net oper. revenue	14,549,155	11,485,213
Gross income	14,770,890	11,517,362
Net after charges	10,394,915	8,012,982
Bal. aft. subsid. divs.	7,976,162	6,347,015

Interstate Public Service.

The Interstate Public Service Company reports for 1928 a net income of $1,659,202 after taxes, depreciation and charges, equal after preferred dividends to $3.87 a share earned on combined 63,103 shares of $100 par value and 94,420 shares of no par common stocks, compared with $1,542,083, or $3.76 a share on the stock outstanding in 1927.

ANACONDA RAISES WAGES.

Third Increase Since Fall Reflects Higher Copper Prices.

BUTTE, Mont., March 5 (AP).—For the third time since copper prices began to improve last Fall the Anaconda Copper Mining Company has announced a wage increase for its workers. Vice President J. R. Hobbins announced today that effective tomorrow an additional 25 cents a day will be paid all employes on the daily payroll of the company. Proportionate increases were granted miners working under contract.

The increase affects about 18,000 men and brings the basic pay for miners to $5.75. It will remain effective as long as the domestic price of copper is 19 cents a pound or over.

The first increase was 50 cents a day, made effective on the basis of 15-cent copper on Oct. 1. The second was 25 cents a day effective Feb. 4 when copper was selling at 17¼ cents a pound.

BUYS NEW-WAYS LAUNDRY.

Consolidated Laundries Acquires New Jersey Company's Properties.

Announcement was made yesterday by the Consolidated Laundries Corporation that it had acquired the properties of the New-ways Laundry Corporation, operating several plants in New Jersey. The purchase was made for cash and no financing was necessary.

Consolidated Laundries reports net profits for 1928 of $808,502, against $756,534 in 1927. The depreciation account, subtracted from the gross, was $543,650, as compared with $321,315 for the previous year. The corporation announced that all of its bank loans had been paid. A survey of the dry cleaning industry in New York is being undertaken by the corporation, with the possibility that it will enter that field.

BID AND ASKED QUOTATIONS

Closing quotations for issues not traded in on the Stock Exchange yesterday:

FOREIGN BONDS.

	Bid.	Asked.
Adriatic El 7s,'52	96	97½
Alpine Mont Stl		
Antioq 7s,B,'45	92½	93¼
7s, 1955	93½	95
Antioq 1st 7s,'57	91½	92
Do 2d 7s, 1957	90¼	91
Argentine 5s,'45	92	..
Bavaria 6½s,'45	94¾	95
Bergen 6s, 1949	100	100½
Do 6½s, 1950	95½	96¼
Do 7½s, 1952	106	107
Brisbane 5s,'57	91½	92½
Buenos Aires 6s, Apr,'60 (Cy)	99	..
Bulgaria 7s, 1967	80½	87½
Canada 4½s,'36	98	98¼
Cauca Val 7½s, 1946	97	98¾
Colombia 6s,'61 Jan	84½	86
Colombia Ag M Bk 6s, 1947	84½	88
Do 7s, 1947	92	93¼
Cordoba (Cy) 7s, 1957	94	96
Cuba 5s, 1944	100¼	102
Do 5s, 1949	102¼	..
Do 4s, 1949	95½	97¾
Czechoslovakia 8s, 1952	109	110
Danish 8s, A,'46	109	109¼
Do 8s, B,'46	109	109¼
Domin Rep 1st 5½s, 1940	96	96¼
Do 2d 5½s,'40	93¾	95¾
Dutch E I 5½s, Mar,'53	102¼	103
Dresden 7s,'45	100	101
El Salva 8s,'48	110	110¼
Finland 6s, 1945	95	96¼
Finn 6½s, B,'54	96¼	98
Ger Gen El 6½s, 1940, w w	110	115¾
Do 6½s,'40, x w	98¾	98½
Do 7s, 1945	100¾	102
Graz 8s, 1954	100¾	101½
Gt Brit & N Ire 5s, 1929-1947	97¼	97¾
Hamburg 6s,'46	93¾	95
Holl Am 6s,'47	102¾	104
Lombard El 7s, 1952, ex w	92	94
Low Aust 7½s, 1950	97	98
Meridionale El 7s, 1957	95	96
Mex Irrig 4½s,'43	20	23
Mlag-Mills 7s,'56, ex war	88½	90
Do 7s,'56, w w	96	98
Netherlds 6s,'72	103¾	..
Norway M Bk 5s, 1967	90¾	92
Nuremberg 6s,'52	89	89¾
Oslo 5½s, 1946	99¼	99¾
Panama 5½s,'53	101½	101½
Paulista Ry 7s, 1942	102¾	103
Pirelli 7s, 1952	133	135¾
Poland 6s, 1940	81½	81¾
Porto Aleg 7½s, 1966	101	101¼
Queensld 7s,'41	110	111¼
Rima Steel 7s,'55	93½	94
Saarbrueck 6s,'53	88	89
Sao Paulo City 8s, 1952	114	115
Do 6½s, 1957	96¼	97¼
Saxon State Mtg 7s, 1945	96¼	97¼
Do 6½s, 1946	92	94¾
Sie & Halske 7s, 1935	102¼	102½
Switzerland 5½s, 1946	103	103¼
Toho El Pow 6s, 1929	99½	99¾
Tokio 5s, 1952	77½	77¾
Tolima 7s, 1947	90	92
Trondhjem 5½s, 1957	95	97
U S Copen 6s,'37	98½	99
U S Wks 6½s, A,'51, ex w	..	87
Do 6½s, C,'51, ex war	..	88

STOCKS.

	Bid.	Asked.
Abitibi P & P pf	84	85
Adams Ex pf	95½	96½
Adams Millis	30½	31
Ala & Vicks	115½	127
Alb & Susque	210½	230
Alleg & West	115	..
Alliance Realty	90	98
Allis-Chal Mfg	178	181
Amal Leather pf	66	71
Am Beet Sug pf	50½	60
Am C & F pf	118	120
Am Chain pf	75	82
Am Chicle pr pf	110¼	..
Am Express	300	350
Am & For P pf	108	108½
Do pf (6)	..	95
Am Hide and L	8½	9
Do pf	33	34
Am La F & F pf	65	69½
Am M Fdy pf	198¼	..
Do pf x w	113	115
Am Piano	13¼	14
Do pf	46	48
A P & L pf (5)	76	77
Am Ry Express	155½	162½
Am Shipbldg	88	92
Am Snuff pf	110	112
Am Sumatra T	53¾	54¾
Am Woolen pf	48½	48¾
Am Zinc pf	102¾	104
Anchor Cap pf	119	121
Ann Arbor	48¼	..
Do pf	70¼	..
Arch D M pf	114	114½
Armour Ill pf	82¾	83
Artloom	27	29
Asso D G 1st pf	99	101
Do 2d pf	104	106
A T & S F pf	103½	103¾
Atl G & W I pf	53	54
Atl Refining pf	115¾	117
Atlas Powder	99	101
Do pf	103	104
Atlas Tack	10¾	12
Austin Nich pf	82	84
Baldwin Loco	217	230
Bangor & Ar pf	108¼	109
Bk of N Y & Tr	860	..
Barnet L pf	..	90
Barnsdall, B	37	40
Bayuk Cigars	104	107
Beech Creek	37½	47
Bloomingdale	49½	50½
Do pf	101¼	110¼
Bon Ami, A	83¾	85
Brit E S 1st pf	32	37
Brooklyn Ed	305	339½
Bklyn Man Tr pf	89	91¾
Bklyn Un Gas	180	185
Buff R & P	85	89½
Do pf	100¾	..
Buff & Susq	75	80
Do pf	66½	68
Burns Bros, A	111	111½
Bush Term B pf	111½	116
Calif Pet	27	30
Canada So	55¾	59½
Car Cl & Ohio ctfs sta	101	..
Case Tr Mach	470	484
Do pf	125	135
Cav Dobbs pf	105	105½
Cen R R of N J	325	340
Cen Rib M pf	78	85
Certain-teed pf	55	65½
Certo Corp	59¼	65
Chand-Cleve Mot	18	23
Chi & Alt ctfs	11	17
Do pf, ctfs	18	25
Chi, Ind & L pf	74½	80
Chi & N W pf	136	141
Chi Pneu Tool, n	32½	35
Chi, R I & Pac 7% pf	105½	107
Do 6% pf	100	101
C, St P, M & O	..	63
Do pf	..	125
City Ice & F	58	59
Do pf	104	106
Cin, Sand & C pf	66	..
Christie-Brown	89¾	122
City Investing	162	175
C, C, C & St L	250	350
Do pf	105	120
Cleve & Pitts	76¼	79¾
Do special	44	..
Cluett-Pbdy pf	115	115½
Col So 1st pf	75¼	76
Do 2d pf	66	72½
Col & Aik pf	94	100
Com Credit pf	25¼	26
Do pf, B	26½	27
Do 1st pf, x w	84	97
Coml Inv Tr 7% pf, x d	105¼	109
Conde Nast	80	83½
Conley Tin F, sta	1	1¼
Conn Ry & Lt	65	..
Do pf	65	..
Con Cigar pf, x w	..	90
Corn Ex Bank	880	..
Crown W P 1st pf	101	105
Crown Z	22½	23¾
Crucible Steel pf	116¾	117½
Cuba R R pf	77	78
Cushman's Sons	206	..
Do 7% pf	120¾	124
Do 8% pf	110½	112
De Beers Mines	23	27
Detroit Edison	241	245
Det, H & S W	79¾	..
Detroit & Mack	50¾	55
Do pf	60	70
Diamond Match	153	158
Dul, S S & A	3¾	4½
Do pf	5¾	6¼
Dul Sup Trac	8¾	11
Do pf	25¾	40
Dunhill Inter	70	70½
Eastman Kod pf	126	127½
Elec Auto L pf	113	..
Emerson Br, A	7¾	8¾
Emporium-Cap	30	34
Eng Pub Ser pf	95	96½
Equit Of Bdg pf	280	..
Erie & Pittsb	61	..
Exch Buffet	24	24½
Fairbanks	5½	9
Do pf	19	27
Fairbanks-M pf	107½	109
Fed Lt & Tr	81	82½
Do pf	100	102
Fed Min & Sm	280	400
Do pf	98¾	100
Fifth Av Bus	13½	14
Filene's pf	104¾	105¾
Fisk Rub 1st pf, conv	69	73
Do 2d pf	..	66¾
Fr Simon pf	106¼	110
Gen Baking pf	130¾	137
Gen Cable pf	105¼	106
Gen Cigar pf	117½	120
Gen Gas & El, A	86	88½
Gen Ice Cream	..	80
Gen Motors pf	108	..
Do 6% deb	109	..
Gen Ry Sig pf	101	102½
Gimbel Bros pf	82	88
Glidden pr pf	104¾	105
Gold Stock Tel	120½	..
Goodrich pf	115	115¾
Gotham Silk H 7% pf w w	98	98½
Graham P ctf	45	46
Gt W Sugar pf	117	119½
Gr Bay & West	80	90
Guantanamo Sug pf	70	75
Gulf Mob & Nor pf	100¾	103½
Gulf S Steel pf	107½	109
Hackensack Wat pf	27½	29
Do pf A	27	28
Hamilton Watch pf	101	101½
Harbison-Walker	60	60¾
Do pf	112	..
Hav Elec Ry	6¾	7½
Do pf	59¾	60
Hawaiian P	59	60
Helme (G. W.)	107	111
Do pf	124¼	..
Hershey Choc pr pf	105	106
Household Prod	70¼	73
Hud & Man pf	77½	80½
Ill Central pf	138	145
Do leased line	79	80
Indian Motocycle	24½	25
Ingersoll-Rand pf	110	..
Int Harv pf	142	144
Int Print Ink pf war	103	110
Int Silver pf	115¾	118
Int Rys of C A	50	55
Do ctf	..	50
Interstate DS pf	131	148¼
Iowa Central	3¾	4
Island Cr C pf	105	..
Jewel Tea	148	149½
Do pf	125½	..
Johns-Manv pf	121½	..
Joliet & Chicago	140	..
Jones Bros Tea	12	29
Keith Albee Orp	34	36½
Kelly Sp Tire 6% pf	93	95½
Kelsey Hayes W pf	110	..
Kendall Corp pf	92½	96
Kraft Phenix C pf	96	98
Kresge Dpt St	17¾	19
Do pf	72	99
Kup'heimer (B.)	34	44
Do pf	110	..
Laclede Gas	235	240
Leh Val Coal pf	40	45
Loose-W Biscuit 1st pf	118	120
Ludlum Steel pf	100	100½
MacAn & Forbes 6% cum pf	106½	..
McCrory, B	105½	106¾
Do pf	117	120
McIntyre Porcup	20	21
Mackay Cos	125	150
Mallinson pf	100	101
Manati Sugar	18½	21½
Manhat El gtd	80	86
Manhat Shirt pf	120	121
Maracaibo Oil	13	15¼
Market St Ry pr pf	81½	84½
Do 2d pf	6¾	7½
Mathies'n Alkali	198	200
Do pf	122	125
Mexican Pet	200	285
Do pf	103	183
Mich Central	1000	..
Middle States Oil ctfs	2¾	2⅞
Mil El Ry & Lt pf	107	..
Minn & St L ctfs	78	81
Mobile & Birm pf	78	84
Montana Power	130	150
Morris & Essex	83¼	85
Motor Products	186	188
Natl Biscuit pf	142¼	145
Nat Bellas Hess pf	110	115
National Rad	12½	13
Do pf	37	38
Nat Rys of Mex 1st pf	4½	5¾
Natl Supply	121	122
Do pf	114	116
Natl Surety	139	142
National Tea	344	355
New Or, Tex & M	135	138
New York Dock	48	50
Do pf	85½	87
N Y & Harlem pf	105	300
N Y, L & W	106	116
N Y, N H H R R pf	116	116¾
N Y Rys pf	7¾	9
N Y State Rys pf	29	35
NY Steam 6% pf	100	101½
Nor Central	86	..
Northwest Tel	48½	49¾
Norwalk T & R	5¼	5½
Do pf	38	40
Nunnally Co	6½	7¼
Oil Well Supply	25¾	27
Omnibus Crp pf	85	90
Orpheum Circuit	23	65
Do pf	78	84
Otis Elevator	290	310
Outlet Co	88	90
Do pf	108	109
Pacific Coast 1st pf	42	50
Do 2d pf	31	35
Pac T & T pf	130	..
Pan Am West, B	15¼	16
Penn Coal & C	9¾	10
Penn Dix Cem pf A	88	90
Penick & Ford pf	108½	109
People's Gas, Chi	260	268
Peoria & Eastern	30	33
Pere Mar pr pf	99	99½
Philadelphia Co	160	180
Do 5% pf	49	51
Phila Rap Tr	51	..
Do pf	51	..
Phillips-Jones	..	48
Do pf	85	90
Phoenix Hos pf	96	99
Pierce Oil pf	36	37
Pittsburgh C pf	87½	96
Pitts Ft W & C	143	..
Do pf	153	..
Pitts, McK & Y	51	..
Pitts Y & A pf	153½	..
Pressed Stl Car pf	78	79
Public Serv, N J, 7% pf	120¼	122
Do 8% pf	148	150
Radio Corp pf	55	56
Rand Mines	38	39
Real Silk Hos pf	98	99¾
Rem Rand 2d pf	95	110
Rem Typ 1st pf	105½	109
Do 2d pf	104	135
Rens & Saratoga	134½	138
Reynolds Tobac	76	80
Rhine West	55	56
Royal Bak Pwd pf	102½	104½
Rutland pf	66	70
St L S W pf	91½	92½
Shell Trans	45	46½
Slos-Shf S & I	117	122
Do pf	108	112
Snider Pack	14¼	14¾
Do pf	45	47
So Po Ri Sg pf	124	128
So Dairies B	11¾	12¾
Spalding 1st pf	115	117
Std Mill ctfs	125	150
Std P Gl pf	19½	20
Std Sanitary pf	135	..
Sun Oil pf	103¼	104
Swts Co of Amer	16½	17
Symington	5	5¾
Texas fl pd ctfs	57½	59
Thatcher Mfg	18½	18⅞
Thompson (J R)	50¾	52
Tide Wa Oil pf	91¼	91¾
Tob Prod new	18¾	19¼
Do A	105	106
Do A new	20	22
Do A div ctfs	15	19
Do B div ctfs	16½	21
Do C div ctfs	16½	21
Twin City R T	52¾	58
Do pf	97½	100
Und Ell Fish pf	123¼	126
Union Tank Car	143	145
United Bis pf	122	..
Un Cigar Str pf	100	103
United Dyewood	6½	10
US Cst Ir Pp 1 pf	18½	18¾
Do 2d pf	19¼	19½
US Dist Corp pf	75	77
U S Express	2¾	3
U S Ind Alcohol	125	126½
U S Leather A	50¼	50¾
Do 7 pr pf	102	102½
U S Smelting	56	56¼
U S Tobacco	99	103
Do pf	139	..
Univ Leaf Tb pf	122	125
Univ Pic 1st pf	88	88¾
Univ Pipe & R pf	98¼	100
Utah Copper	325	340
Vadsco Sales pf	72	76
Van Raalte	25	30
Vicksbg S & P	98	..
Do pf	97	103
Va Iron Cl & Ck	..	35
Do pf	45	50
Va El&Pw 6% pf	99	..
Do 7% pf	107½	109
Vulcan Detin pf	105	110
Do A	100	106
Wabash pf B	85	90
Walgreen pf	104	106
Ward Bak A	72	74
Do pf	80	82
War Bros 1st pf	50	51
Web & Heilb pf	101	101¾
Wells Fargo Exp	4½	..
W Penn El A	104¼	105
W Pn Pw 6% pf	108¼	110
Western Dairy A	55	56
West El Ins A	33¾	34½
Whlng & Lake E	75	95
Do pf	70	85
Willys-Overld pf	99	100
Worth Pmp pf A	87	90¼
Do pf B	79½	80¼
Yel Tr & C pf	89	90

Eliminating Waste from Mass Production

The high speed production capabilities of modern machinery would be cause of waste were it not for automatic counters which, being a part of the machinery itself, keep an accurate measurement of production. Textile mills, bakeries, canneries, newspaper plants, die-stamping plants and other divisions of modern industry depend upon automatic counters for production figures.

Outstanding among the manufacturers of automatic counters is Veeder-Root Incorporated. Furthermore, not only does this corporation hold a high place in its own field but it also controls the output of Veeder Metal, a secret process alloy employed in the making of products of other concerns as well as those of the corporation itself.

The capital stock of Veeder-Root Incorporated is recommended as an investment.

Paine, Webber & Co
Established 1880
25 Broad Street, New York
BOSTON HARTFORD CHICAGO

Anaconda Copper

(When, as and if issued)

BOUGHT — SOLD — QUOTED

W. E. Hutton & Co.
Members New York Stock Exchange
52 Wall Street New York
Telephone HANover 4983

THE REASON WHY WE RECOMMEND

NATIONAL SHORT TERM SECURITIES CORPORATION

(A Delaware Corporation)

UNITS

IS BECAUSE

The Corporation will acquire the entire capital stock of the corporation of similar name organized under the laws of New York. The principal business of the New York corporation is that of making short term loans to finance building construction pending the placing of permanent loans and will continue to operate in the metropolitan district of New York. The average annual net earnings on capital employed for the past five years by the latter corporation have been 12.82%.

Based upon the same ratio of average net earnings on capital employed as during the last five years by the New York corporation, upon completion of the issue of this corporation's authorized shares and under its plan of financing, the annual net earnings of this corporation should aggregate approximately $576,900, of which only $87,500 would be required for Preferred dividend purposes, leaving the balance for Common Dividends and surplus.

Our Books Open for Subscriptions on March 15

Advance information upon request. Address Dept. N.Y.T.

F. B. WILCOX & CO.
INCORPORATED
580 Fifth Avenue Telephone: Bryant 7450 New York City

HENRY CLEWS & CO.
Members N. Y. Stock Exchange
7-9-11 BROADWAY (Ground Floor)
BONDS STOCKS Letters of Credit
BRANCHES: 253 Broadway, 36 Union Sq., 224 Fifth Ave., 425 Fifth Ave., 41 E. 42d St., 139 E. 57th St., 44 Court St., Bklyn.

INVESTMENTS

FREDERIC H. HATCH & CO.
Est. 1888 Incorporated Inc. 1928
Members Unlisted Securities Dealers Ass'n
74 B'way, N.Y. Tel. Han. 6880
Boston—Pittsburgh—Philadelphia

DOROSHAW & COMPANY
INCORPORATED
Investment Securities
Fifty Broadway, New York
Telephone Whitehall 0084

Stein Cosmetics Company
INCORPORATED

Common Stock

"When, as and if issued"

TRADED IN ON NEW YORK CURB MARKET

Circular on Request

TRACY, WILLIS & RICHARDSON
Members New York Curb Market
25 Broad Street New York
Bowling Green 6741

We recommend

H. Milgrim & Bros. Inc.
("MILGRIM")
Common Stock

Listed on the New York Curb Market

This company founded in 1899 is one of the leaders in the manufacture and distribution of women's wearing apparel having its own retail stores in New York, Chicago and Cleveland.

Sales for 1929 to date show a marked increase over previous years.

Circular on request

GODDARD & Co.
INCORPORATED
44 WALL ST. NEW YORK
UNION TRUST BLDG.
PITTSBURGH

Columbia Pictures Corp.

Conv. Preference Stock

Common Stock

Bought—Sold—Quoted

When, as and if issued

OSTERWEIL & CERF
Members Unlisted Securities Dealers Association of New York
52 William St. New York
Bowling Green 9565-6-7-8

CHICAGO SECURITIES

Direct private wires to our Chicago office enable us to furnish rapid service in executing orders and in quoting securities listed on the Chicago Stock Exchange.

Close market quotations on Unlisted Over-the-Counter stocks and Chicago Bank Stocks furnished on request.

Complete quotation record showing sales and daily market range on active stocks traded in on the Chicago Stock Exchange.

Prompt attention given to all inquiries. Statistical reviews on request

BABCOCK, RUSHTON & COMPANY
Members
New York Stock Exchange
Chicago Stock Exchange
Chicago Board of Trade
50 Broadway New York
Telephone Hanover 3180
Chicago Offices { 137 So. La Salle St. / 333 N. Michigan Ave.
Des Moines Office—516 Walnut St.

Central Power & Lt. Co.
1st 5s, 1956
Continental Gas & Elec. Co.
Deb. 5s, 1958
Nat'l Public Service Corp.
Deb. 5s, 1978
Standard Gas & Elec. Co.
Deb. 6s, 1951-66
Standard Power & Light Co.
Deb. 6s, 1957
WIRES TO BOSTON—CHICAGO—DALLAS—HARTFORD—MONTREAL—PHILADELPHIA QUEBEC & TORONTO
JENKS, GWYNNE & Co.
30 BROAD ST.
40 WORTH ST.
MEMBERS N. Y. STOCK EXCHANGE
N. Y. COTTON EXCHANGE
N. Y. CURB MARKET

Bonds for Investment
Harris, Forbes & Co
Pine Street, Corner William
Uptown Office, 475 Fifth Ave.

WESTCHESTER FIRE INSURANCE

McKinley & Company
44 Wall Street New York

WATSON & WHITE
Members New York Stock Exchange
149 Broadway Barclay Hotel
New York
Boston Holyoke

MARKET BULLETIN
Copy on request
McCLURE, JONES & CO.
Members New York Stock Exchange
115 Broadway, N. Y. Phone 7500 BARclay

Frederick Peirce
BONDS FOR INVESTMENT
& Co.
66 Wall St., New York
307 So. Fifteenth St., Philadelphia

BANK REPORT SHOWS INCREASE IN LOANS

Condition Report of Federal Board Shows a Drop in Investments.

DEMAND DEPOSITS GROW

New York Reports an Increase of $123,000,000 in Loans on Securities.

Special to The New York Times.

WASHINGTON, March 5.—The Federal Reserve Board's condition statement of weekly reporting member banks in 101 leading cities on Feb. 27 shows increases for the week of $178,000,000 in loans, of $123,000,000 in net demand deposits and of $75,000,000 in borrowings from Federal Reserve Banks, and a decline of $19,000,000 in investments.

Loans on securities were $133,000,000 above the Feb. 20 total at all reporting banks, the principal changes by Federal Reserve districts being increases of $123,000,000 in the New York district, of $15,000,000 in the Boston district and of $6,000,000 in the Cleveland district, and decreases of $6,000,000 in the Philadelphia district and of $5,000,000 in the Dallas district.

"All other" loans increased $45,000,000 at all reporting banks, $21,000,000 in the Chicago district, $19,000,000 in the New York district, $6,000,000 in the Cleveland district and declined $12,000,000 in the Boston district.

Holdings of United States Government securities declined $11,000,000 in the San Francisco district, $9,000,000 in the New York district and $25,000,000 at all reporting banks, while holdings of other securities show a net increase of $5,000,000 for the week.

Net demand deposits, which at all reporting banks were $128,000,000 above the Feb. 20 total, increased $187,000,000 at reporting banks in the New York district, $15,000,000 in the Chicago district, and $7,000,000 in the Cleveland district, and declined $29,000,000 in the San Francisco district. Time deposits were $12,000,000 above the amount reported a week ago.

The principal changes in borrowings from the Federal Reserve banks for the week comprise increases of $28,000,000 at the Federal Reserve Bank of New York, $20,000,000 at Chicago, $18,000,000 at San Francisco, $8,000,000 at Boston and $7,000,000 at Minneapolis.

New Auto Upholstery Company.

Stockholders of the Fandango Corporation, maker of automobile seat covers, will receive rights to subscribe to stock in a new company, formed to produce a different type of removable or exchangeable automobile upholstery, H. A. Sallop, president of the corporation, announced yesterday.

A summary of the principal assets and liabilities of reporting member banks, together with changes during the week and year ended Feb. 27, 1929, follows:

	Feb. 27, 1929.	Week.	Year.
Loans and investments, total	$22,338,000,000	+$158,000,000	+$1,010,000,000
Loans, total	16,366,000,000	+ 178,000,000	+ 1,145,000,000
On securities	7,573,000,000	*+ 133,000,000	+ 1,019,000,000
All other	8,793,000,000	*+ 45,000,000	+ 126,000,000
Investments, total	5,972,000,000	— 19,000,000	— 135,000,000
U. S. Govt. securities	3,042,000,000	— 25,000,000	— 97,000,000
Other securities	2,930,000,000	+ 5,000,000	— 231,000,000
Reserve with F. R. banks	1,746,000,000	— 4,000,000	3,000,000
Cash in vault	246,000,000	— 7,000,000	+ 4,000,000
Net demand deposits	13,387,000,000	+ 128,000,000	— 306,000,000
Time deposits	6,879,000,000	+ 12,000,000	+ 262,000,000
Government deposits	94,000,000	— 7,000,000	+ 31,000,000
Due from banks	1,135,000,000	9,000,000	— 51,000,000
Due to banks	2,859,000,000	— 19,000,000	— 514,000,000
Borrowings from F. R. banks	712,000,000	+ 75,000,000	+ 357,000,000

+Increase. —Decrease. *Feb. 20 figures revised.

Principal Resources and Liabilities of Federal Reserve Banks at Close of Business Feb. 27, 1929.

Figures in millions of dollars (six ciphers omitted).

	Total.	Boston.	New York.	Philadelphia.	Cleveland.	Richmond.	Atlanta.	Chicago.	St. Louis.	Minneapolis.	Kansas City.	Dallas.	San Francisco.
Loans and investments—Total	$22,338	$1,471	$8,478	$1,236	$2,205	$676	$637	$3,408	$730	$391	$682	$489	$1,937
Loans—Total	16,366	1,117	6,284	896	1,511	516	503	2,657	532	290	443	355	1,292
On securities	7,573	470	3,293	503	702	197	154	1,250	250	80	141	117	416
All other	8,793	647	2,990	393	810	319	350	1,406	282	180	302	239	876
Investments—Total	5,972	354	2,195	340	693	160	134	751	197	101	239	134	645
U. S. Government securities	3,042	153	1,216	106	334	71	65	352	79	74	115	92	383
Other securities	2,930	202	979	234	359	88	69	399	118	57	123	41	261
Reserve with Federal Reserve Bank	1,746	94	827	77	126	41	40	267	48	25	57	35	109
Cash in vault	246	17	70	15	29	13	10	40	7	6	11	9	21
Net demand deposits	13,387	890	5,949	725	1,024	353	330	1,895	405	219	509	312	772
Time deposits	6,879	479	1,711	253	986	240	233	1,274	241	138	179	144	971
Government deposits	36	1	11	2	4	1	2	2	1	..	1	3	9
Due from banks	1,135	48	143	61	101	50	31	248	50	40	115	59	130
Due to banks	2,859	104	993	162	211	99	113	459	133	84	219	101	181
Borrowings from Federal Reserve Bank	712	38	167	58	66	24	34	181	24	14	14	15	79

$13,000,000 FINANCING FOR NEW BANK CHAIN

Company to Take Over 107 Units From Industrial Finance Corporation by Stock Trade.

Financing is being arranged for a new national chain of industrial banks which will engage in the business of discounting acceptances for dealers in and purchasers of articles on credit, the mortgage loan business, the small loan business and the sale of investment securities. The new enterprise will seek to provide facilities throughout the country to meet the credit needs of the large mass of people of small or moderate means whose requirements are beyond the scope of the ordinary commercial bank.

As a nucleus for the new chain, it is proposed to take over from the Industrial Finance Corporation, now the parent company of the Morris Plan Company, its holdings in 107 existing banks, as well as in other subsidiary companies doing an acceptance and an insurance business. The acquisition will be effected by the exchange of junior shares of a company to be known as the Industrial Bancshares Corporation. The deal will involve new financing to the amount of $13,000,000, which will take the form of preferred and common stock. A banking group will announce the offering soon.

Telautograph to Retire Preferred.

Directors of the Telautograph Corporation have proposed to retire the outstanding 7,500 shares of $100 par preferred stock and have called a meeting of stockholders for March 19 to ratify the measure. Funds for the retirement are to be realized through sale of common stock, which is to be increased from 207,500 shares to 292,500 shares.

INVESTMENTS IN SOUND CONCERNS

CHEMICALS OF QUALITY
Monsanto
ST. LOUIS, U.S.A.

THE CHEMICAL INDUSTRY grows through CONSTANT RESEARCH

The chemical industry offers unusual investment opportunities. Because of the emphasis on research, new products are being developed constantly and new sources of profit opened up.

Monsanto Chemical Works is the largest manufacturer in the United States of fine and medicinal chemicals and an important producer of heavy or technical chemicals. In addition, it is a factor in the European market through its 100% stock ownership of a long established English chemical concern.

Consolidated earnings of Monsanto, as reported, were $392,000 in 1926; $818,000 in 1927; $997,000 in 1928. During 1928, nine new products were introduced. The Company intends to introduce additional new products in 1929.

In our opinion, Monsanto has large opportunities and is developing them. After an exhaustive investigation, we underwrote and publicly offered a block of its common stock in November 1927, and we now recommend its purchase at current levels.

This common stock is listed on the Chicago Stock Exchange and the New York Curb Market.

Complete Information Upon Request

A. G. Becker & Co.
Investment Securities
NEW YORK 54 Pine Street; CHICAGO and Other Important Financial Centers

$20,000,000

The Texas and Pacific Railway Company

General and Refunding Mortgage 5% Gold Bonds, Series "C"

Due April 1, 1979.

Coupon bonds in $1,000 denomination, registerable as to principal, exchangeable for fully registered bonds and re-exchangeable under conditions provided in the mortgage. Dated April 1, 1929. Interest payable April 1 and October 1.

NOT REDEEMABLE BEFORE APRIL 1, 1939.

The entire series, but not part thereof, will be redeemable at the option of the Company, upon not less than 60 days' previous notice, on April 1, 1939, or on any interest date thereafter up to and including April 1, 1974, at 105% and accrued interest and thereafter on any interest date at a premium equal to ½% for each six months between the redemption date and the date of maturity.

The issuance and sale of these Bonds are subject to the approval of the Interstate Commerce Commission.

For further information regarding the Company and this issue of Bonds, reference is made to a letter dated March 5, 1929, from William H. Williams, Esq., Chairman of the Board of The Texas and Pacific Railway Company, copies of which may be obtained from the undersigned and from which the following is quoted:

"These bonds will be issued under the General and Refunding Mortgage of the Company, dated January 1, 1924, and will be secured by direct lien on all the lines of railroad and appurtenances thereof now owned by the Company including valuable terminal properties in Fort Worth, Dallas and El Paso, Texas, Shreveport, Louisiana, and elsewhere, and also on equipment, or the interest of the Company therein, having a net value as of December 31, 1928, after depreciation, over outstanding equipment trust certificates, of not less than $15,904,979.

The lines of railroad covered by the General and Refunding Mortgage comprise about 1,901 miles of first main track and about 883 miles of second main and other track. The General and Refunding Mortgage is subject to prior obligations in the aggregate principal amount of $30,989,000, for the retirement of which, at or before maturity, General and Refunding Mortgage Bonds are reserved. None of the prior obligations may be renewed or extended and no further issues made under the indentures securing them. Upon completion of this financing, the entire bonded debt of the Company outstanding (including outstanding debt of subsidiaries, the stock of which is pledged under the mortgage) will be $66,962,000, equal to $35,225 per mile of first main track covered by the mortgage, without making allowance for the other valuable property on which the bonds are a lien.

The Company operates lines of railroad in the States of Texas, Louisiana and Arkansas forming a direct connection between the important cities of New Orleans, Shreveport and Fort Worth and El Paso on the Texas-Mexican border. More than $33,700,000 has been expended in the last eight years for improvements on the Company's properties, including ballasting, laying of heavier rails and substantial enlargement of terminal facilities.

The proceeds of the present issue of $20,000,000 principal amount of bonds will be used to reimburse the treasury of the Company for capital expenditures heretofore made upon the property of the Company subject to the mortgage.

For the year ended December 31, 1928, the gross income of the Company applicable to the payment of fixed charges and rentals, before Federal income taxes, amounted to $11,962,847, while such fixed charges and rentals, after giving effect to this financing, amount to $3,830,170 per annum. The Company has earned its fixed charges more than two and one-half times each year for the last six years.

The Company has outstanding $23,703,000 preferred stock (all of which is owned by Missouri Pacific Railroad Company), and $38,755,110 of common stock (of which over 50% is owned by Missouri Pacific Railroad Company). Dividends are being paid at the rate of 5% per annum on both classes of stock.

The total authorized amount of General and Refunding Mortgage Bonds which may at any time be outstanding is limited to an amount which, together with all prior obligations of the Company as defined in the Mortgage, shall not exceed one and one-half times the aggregate par value of the then outstanding capital stock of the Company and shall in no event exceed $120,000,000. Upon completion of this financing there will be outstanding in the hands of the public $36,000,000 principal amount of General and Refunding Mortgage Bonds.

In addition to the bonds reserved for refunding prior obligations as hereinbefore stated, bonds may be issued under the General and Refunding Mortgage for the acquisition of new property or, to the extent limited by the Mortgage, securities representative thereof, or for extensions, betterments and improvements, or for 90% of the cost of equipment. A sinking fund of 5% per annum for twenty years is provided in respect of bonds issued for equipment.

Application will be made in due course to list these bonds on the New York Stock Exchange."

THE UNDERSIGNED WILL RECEIVE SUBSCRIPTIONS FOR THE ABOVE BONDS, SUBJECT TO ALLOTMENT, AT 99½% AND ACCRUED INTEREST TO DATE OF DELIVERY.

The undersigned reserve the right to close the subscription at any time without notice, to reject any application, to allot a smaller amount than applied for and to make allotments in their uncontrolled discretion.

The above bonds are offered if, when and as issued and received by the undersigned and subject to the approval by the Interstate Commerce Commission of the issuance of the bonds and their sale to the undersigned as agreed and to the approval by their counsel of all legal proceedings in connection with the issue and sale of the bonds. Temporary bonds or interim receipts will be delivered against payment in New York funds for bonds allotted, which temporary bonds or interim receipts will be exchangeable for definitive bonds when prepared.

Kuhn, Loeb & Co.

New York, March 6, 1929.

To Banks, Brokers and Dealers Only

Anaconda Copper
New Stock & Rights
When, as and if issued

Kolster-Brandes, Ltd.
When Issued
Bought—Sold—Quoted

L. N. SHOUR & CO.
67 Wall St., New York
Telephone Whitehall 4951-9

Anaconda Copper Mining Co.

"RIGHTS"

Delivered, When, As & If Issued

ASIEL & CO.
Members New York Stock Exchange
11 Wall Street Tel. HAnover 5000

Anaconda
NEW STOCK AND RIGHTS
When, as and if issued
Bought, Sold and Quoted
Special memorandum on request.

HORNBLOWER & WEEKS
ESTABLISHED 1888
BOSTON NEW YORK CHICAGO CLEVELAND
42 Broadway 731 Fifth Avenue New York
DETROIT PROVIDENCE PORTLAND, ME. PITTSBURGH
Members of the New York, Boston, Chicago, Cleveland, Pittsburgh and Detroit Stock Exchanges and the New York Curb Market Association.

United Corporation
Common and Preferred

U. G. I.

Orders Executed on the Philadelphia Stock Exchange

Biddle & Henry
1522 Locust Street
PHILADELPHIA
New York Telephone, Canal 8437

Capital Administration Co., Ltd.
ALLOTMENT CERTIFICATES
Covering 1 Share 6% Cumulative Preferred Stock and 1 Share Class A Stock
Listed on New York Curb Market
Inquiries Invited *Circular on Request*
TITUS & Co.
Members New York Curb Market
149 Broadway Whitehall 4170

Anaconda Copper
RIGHTS

HARDY & CO.
Members New York Stock Exchange
50 Broad St. New York
Telephone Hanover 9500

We Recommend

LOCKHEED
Aircraft Co.

Common Stock

This company was obliged to increase its plant capacity three times during the past year to keep pace with its constantly expanding production requirements.

With a production schedule this year four times the 1928 output, and the favorable outlook for substantial earnings, we consider the stock undervalued at current market levels.

Circular T-75 on request

Hanson & Hanson
25 Broadway New York
Phone WHitehall 6140-55

To Anticipate Future Profits
Requires Knowledge of the Fundamentals that Create them

We have prepared an article on this subject which should be of value also as a summary of the basic elements that make for permanent investment safety and permanent investment profits.

Ask for pamphlet "A-11"

Name
Address A11

DETWILER & CO.
INCORPORATED
Financing — Engineering
Management of Public Utilities
11 BROADWAY, NEW YORK
Washington Baltimore Newark New Haven
Stamford Reading Easton Pottsville

Analysis of
Associated Gas and Electric Company
Class A Stock

Copy to Investors Upon Request

PUBLIC UTILITY INVESTING SECURITIES

Public Utility Investing Corp.
61 Broadway, New York City
Please send me information about Associated Gas and Electric Company Class A Stock

Name
Address
T-2-6-29

Metal and Mining Shares Incorporated

Provides a medium for sound and profitable investment in the mining field. Descriptive literature will be sent upon request.

P. H. *Whiting & Co., Inc.*
72 Wall Street, New York City

United Founders Corp.
New Member of
American Founders Group
BOUGHT—SOLD—QUOTED
Information on request.
Steelman & Birkins
20 Broad St. Hanover 7500

CHAIN SECURITIES
GEO. C. JENNINGS & CO. INC.
55 Broad Street Bowling Green 5095

MARKETS IN LONDON, PARIS AND BERLIN

British Exchange Is Dull With Trading Restricted—Tobacco Shares Recover.

LONDON MONEY HARDENS

French Domestic Shares Make Up Losses—Berlin Is Depressed, Showing General Declines.

Wireless to THE NEW YORK TIMES.

LONDON, March 5.—The tone of the stock markets today was generally dull, with trading on a small scale. Only one or two buoyant stocks stood out in the lifeless list, the strongest being Mining Corporation of Canada, which spurted to 23s 6d, the highest price for several years.

The gilt-edged market remained depressed by the fear of dearer money. Four per cent Consols fell 1-16 to £84 9-16, 3½ per cent conversion loan dropped ⅛ to £76¼ and Victory bonds and local loans also declined. In the foreign market Mexican bonds dropped heavily on news of the revolution.

Tobacco shares, which have been dull lately, made recoveries today, especially Imperial Tobacco shares, which rose 3-32 to £6 3-32. British American Tobacco shares were also harder at £6¼. In the Gramophone group His Master's Voice shares rose 7-16 to £15½, but Columbia, Victor and Vocalion shares all declined. Telegraph shares were dull with Canadian Marconi shares sagging 3-16 to £1 9-16, and Marconi Marine shares falling ¼ to £3. American Celanese shares made a good showing with a recovery to £9⅝.

Motor shares again picked up with Rolls Royce, Napier and Rover shares all advancing. In the mining market Rand Mines advanced slightly to £3⅛, but De Beers eased to £14⅛.

There was a fair demand for money in Lombard Street. Borrowers paid as high as 5 per cent for overnight advances but these could later be obtained at 4½ per cent. Old day-to-day money was renewable at 4½ to 4¾ per cent. The New York Exchange was unchanged at 4.85 3-16 to 4.85⅛.

These quotations were made at the close of trading on the London Stock Exchange yesterday.

About £750,000 of Cape gold became available today, of which £190,000 was taken for India and the rest for an unknown buyer, believed to be the Bank of England.

London Closing Prices.

	Closing Price.	Net Chge.
American Celanese	£9⅝	+ ⅛
Do pf	£2⅝	..
Anglo-Dutch	41s 3d	..
Asso Port Cement ord	29s 6d	..
British Celanese	£1⅛	+ 1/32
Do pf	13s 6d	..
Canadian Celanese	£3⅛	+ ⅛
Do pf	£9½	..
Canadian Marconi	*£3⅜	..
Columbia Graphophone	£15⅛	— ⅛
Courtaulds	£4⅜	..
Creole Oil	£1⅞	— 1/32
H M V Graphophone	£15⅜	+ ⅛
Hydroelectric Can Funds	£9⅛	— ⅛
Imperial Chemical	41s 4½d	— 1½d
Int Holding (Can funds)	£1½	— ⅛
London Tin Syndicate	£3⅛	— 1/16
Marconi	18s 6d	— 9d
Margarine Union	21s 6d	— 1s
Margarine Unie	72s 6d	— 1s
Mexican Power & Light	£7⅛	— 2
Rio Tinto	£23¼	+ ⅛
Royal Dutch	£33	+ 1⅛
Tin Selection Trust	26s 1½d	— 1½d
Shell Transport	£4⅛	..
Underground Elec	24s 10½d	..
War Loan 5s	£4⅛	..

*Nominal.

Paris Bourse Improves.

PARIS, March 5.—The Bourse showed an improvement today but it was not sufficient to indicate a recovery from the many unfavorable factors which have been depressing the markets. Concern is still felt regarding the possible tightening of the Bank of England's discount rate, and the French internal situation is far from settled.

Yesterday's selling movement however, subsided today and most domestic stocks recovered some of their losses, notably banks and State securities.

Rentes were firm and registered some gains. Threes closed at 70.40; 1918 4s, 85.15; 1920 amortizable 5s, 117.20; 1928 5s, 95; 1920 6s, 101.85 and 1927 amortizable 6s, 107.

Paris Closing Prices.

The following closing quotations were recorded on the Paris Bourse yesterday, in francs:

	Closing Price.	Net Chge.
BONDS.		
Rente 4%, 1917	85.45	— .50
Rente 5%, 1915-16	97.50	+ .40
BANKS.		
Banque de France	25,590	+440
Banque de Paris et des Pays Bas	5,240	+ 20
Banque de l'Union Parisienne	*2,005	— 10
Comptoir National d'Escompte	2,660	+ 50
Credit Lyonnais	4,270	+ 20
Societe Generale	2,185	— 15
Credit Commercial de France	2,095	+ 25
Societe Marseillaise	1,265	+ 30
Banque National de Credit	2,005	+ 5
*Ex rights.		
PUBLIC UTILITIES.		
Cie Generale d'Electricite	4,440	..
Energie El. du Littoral Med.	1,474	+ 9
Energie Elec. du Sud Ouest	1,700	— 18
Union d'Electricite	1,380	— 15
INDUSTRIALS.		
Canal de Suez	25,855	+100
Hotchkiss & Cie	2,390	+ 5
Kuhlmann	1,225	+ 6
Mines de Courrieres	1,631	+ 3
Pechiney	4,050	— 80
St. Gobain, Chauny, Cirey (ex rights)	8,650	— 20
Schneider & Cie	2,400	— 25
Hauts Kalmges capital shares	2,000	—200
Asturienne des Mines	702	+ 1
Air Liquide	1,490	+ 18
RAILROADS.		
Chemin de Fer du Nord	2,625	+ 5
Paris-Lyons Mediterranean	1,468	— 9

Berlin Boerse Is Dull.

Wireless to THE NEW YORK TIMES.

BERLIN, March 5.—The Boerse opened weak today on account of the reserve of both foreign and domestic purchasers and trading remained restricted throughout the day.

Renewed rumors that London intends to raise the discount rate, the unsatisfactory condition on the New York Stock Exchange and the upset in Mexico depressed what little trading there was. Neither were the reports of the Leipzig Fair, where the export orders were moderate, able to change the tendency. Most stocks lost 2 points.

Fluctuations were noted later owing to more favorable reports of the Paris reparations conference. Glanzstoff textiles and Bemberg shares were the heaviest losers of the day dropping 8 points each. The Boerse closed quiet.

Berlin Closing Prices.

The following closing quotations in reichsmarks were recorded on the Berlin Exchange yesterday:

	P. C. of Par.	Net Chge.
Allg. Deutsche Credit (ADCA) (10)	140	..
Berlin Handels Ges (12)	230	— 1
Commerz und Privat Bank (11)	196	— 1
Darmstaedter & Nat Bank (12)	277	— 3
Dresdner Bank (10)	170	..
Deutsche Bank (10)	171	..
Disconto Ges (10)	164	+ 1
Reichsbank (12)	306	— 1
Allg. Elektr. Ges. (ASG) (8)	151	..
Gelsenkirchen Bergwerk (8)	131	..
Daimler	60	— 4
Gesfuerel (10)	230	..
Hamburg-Amer Line (HAPAG) (8)	129	— 2
Hamburg Electric Co (10)	145	— 4
Heyden Chemical (8)	107	..
Harpener Bergbau (6)	130	— 1
I. G. Farben Indus (12)	248	— 1
Karstadt (12)	217	— 1
Mannesmann Tubes (8)	123	— 1
North German Lloyd (8)	127	— 1
Phoenix Bergbau (6½)	97	..
Rhein. Westf. Elektr. (RWE) (9)	235	— 2
Siemens & Halske (12)	374	— 3
Leonhard Tietz (10)	283	— 3
Ver. Glanzstoff (18)	431	— 9
Ver. Stahlwerke (Unit Sti Wks) (6)	94	..

ITALIAN STOCK PRICES.

Quoted in dollars on basis of prices on Milan Stock Exchange:

	Bid.	Asked.
BANKS.		
Bank d'Italia	117½	118¼
Banco Commerciale Italiana	71	71¾
Banca d'America d'Italia and Ameritalia	11¾	12¾
Credito Italiano	44¾	45¾
PUBLIC UTILITIES.		
Adriatic Electric	15½	16
Adamello	15½	16
Italgas	14½	15
Italian Edison	49½	50
Lombard Electric	57¾	58½
Sesa Electric	7¾	7¾
Sip Electric	9	9¼
Terni Electric	22½	23
Unes	7¼	7½
INDUSTRIALS.		
Cosulich	8¼	8½
Fiat Motors	32¾	32¾
Isotta-Fraschini	13¾	14¼
Montecatini	15	15¼
Navigazione Generale Italiana	26¾	27¾
Pirelli Rubber	54¾	55¼

GENEVA QUOTATIONS.

Special Cable to THE NEW YORK TIMES.

GENEVA, March 5.—Stocks were irregular today. Closing quotations included:

	Closing Price. Bid.	Ask.
Union Financiere de Geneva	797	..
Societe de Banque Suisse	819	..
Credit Suisse	960	..
American European Securities com.	500	..
Do pf.	513	517
Lima Light, Pwr. & Tramways pf.	590	595
Hispano Americana de Electricidad	2,735	..
Nestle & Anglo-Swiss Cond. Milk Co.	908	..
Kreuger & Toll	1,030	..
Cie Suedoise de Allumettes, "B"	582	..
BOND.		
Societe Meridionale d'Elec 7s, '27	5,180	5,200

CANADIAN MINE OUTPUT UP.

1928 Value of $273,446,864 Gain of 10½ Per Cent Over 1927.

OTTAWA, March 5 (By the Canadian Press).—Mineral production in Canada reached a new record in 1928 with a total value of $273,446,864. This surpasses the 1927 figure by $26,090,169, or 10.5 per cent. Advances were general in all fields, metals, non-metals, fuels and structural materials, according to a report today by the Dominion Bureau of Statistics.

Nickel production was valued at $22,318,907, an advance of 46.2 per cent over the previous year. Copper reached the value of $28,488,118, an increase of 65.7 per cent. Gold advanced slightly to $39,091,472. Silver was about the same, with an output value of $12,753,805.

SCORES U. S. EXPORT AID.

Filsinger Sees Need of Centralized Service to End Jealousies.

Centralization of foreign commercial and economic work in the offices of the commercial attachés of the Department of Commerce was suggested by Ernst B. Filsinger, president of the Export Managers' Club of New York, Inc., as a means of ending departmental jealousies "that are not far removed from street brawls" between the Departments of State and Commerce. Speaking yesterday before the regular luncheon meeting of the exporters' organization, Mr. Filsinger stated that under present conditions there was no single central authority here or abroad to which exporters can turn for foreign trade assistance. Responsibility, he said, is now divided between the governmental departments.

While complimenting the two departments for their conscientious work in their own fields, he explained that the needless unhealthy rivalries between the two foreign services should receive the prompt attention of President Hoover.

ELISHA WALKER DECORATED

Italian Government Honors Him for Aid to Country's Industries.

Elisha Walker, president of Blair & Co., Inc., was decorated yesterday by the Italian Government with the rank of Commander of the Order of the Crown of Italy, conferred upon him by direction of the King of Italy. The insignia of the order was presented to him at the offices of his company by Romolo Angelone, commercial counselor of the Royal Italian Embassy.

As head of the international banking house of Blair & Co., Inc., Mr. Walker has played a prominent part in financing hydroelectric enterprises and other industries in Italy since the war and it was in recognition of his activities that the decoration was conferred.

CHILE PLANS DRIVE FOR NITRATE SALES

Expert Commission Will Study European Conditions Seeking to Win World Markets.

GOVERNMENT JOINS MOVE

On Account of Our Anti-Trust Laws, We Will Be Excluded From Centralized Sales Arrangement.

Special Cable to THE NEW YORK TIMES.

SANTIAGO, Chile, March 5.—Joining hands with the Association of Nitrate Producers, the Chilean Government decided today to enforce an extensive program in the principal countries of the world to develop fields for Chilean nitrate and to win markets where nitrogenous fertilizers are being used to keep out Chilean nitrate of soda.

At a meeting held by the Association of Nitrate Producers of Chile, which organization now includes all producers, both native and foreign, it was decided to maintain the present corporation in existence for a period of ten years. Some alterations in the statutes were introduced after a discussion concerning a centralized organization for sales. A measure was adopted by which a general principle of centralized sales can be enforced in any country.

United States Excluded.

The Anglo-Chilian Nitrate Corporation, controlling all American interests in Chilean nitrate, seconded all the proposals presented to the board, but it was resolved that the United States should be excluded from other countries where a centralized sales policy could be put into force, on account of the Sherman anti-trust law. In consequence the United States markets will be on a different footing to all other world markets. More freedom will be permitted to selling agents, while local companies owned by American capital will enjoy all the privileges derivable from membership in the association.

Toward the end of the meeting the government superintendent of nitrate mines read the following official statement:

"In view of the fact that the Association of Nitrate Producers has decided to renew its existence for ten years and being satisfied with the excellent results obtained by the nitrate industry both in production and sales during 1928, the government hereby declares that no measures will be omitted to second the efforts of the producers of nitrate and that a new impulse will be given by the authorities to increase the further production and extension of world markets."

Minister Going to Europe.

The most important measure, however, is the decision arrived at late this evening to send the present Minister of Finance, Pablo Ramirez, the superintendent of nitrate mines and the Minister of Finance to Europe, where these three experts will study the trend of the markets in the Old World and the position at the end of the present nitrate year in June.

It has been arranged that they will join forces with the governmental general delegate in Europe, Tomas Ramirez; the director general of propaganda, Sir Arthur Goldfinch, and the manager of the association, Alfredo Santander. The commission will make a detailed study in order to outline a future policy for all markets, to fix prices and to organize propaganda and distribution.

The Minister of Finance heading the commission will confer extensively with authorities of the countries to be visited and will collect data from diplomatic and consular agents abroad.

STORE CHAINS REPORT FEBRUARY SALES GAIN

Ten Systems Show Increase of 2,406,661, or 12.2 Per Cent Over Last Year.

Sales by ten chain store systems for February and for the first two months of this year increased 12.2 per cent and 13.7 per cent respectively over sales by the same systems for corresponding periods last year. Practically all companies reported substantial gains, owing to opening of new units.

Aggregate sales of the ten organizations were $22,064,473 for February, compared with $19,657,812 for February last year, a gain of $2,406,661. Their sales for the two months were $42,792,584, against $37,642,817 last year, an increase of $5,149,767.

Reports issued yesterday follow:

	1929.	1928.	P.C. of Gains.
J. J. Newberry Co.			
February	$1,290,210	$977,516	32.0
Two months	2,570,402	1,807,310	45.1
Waldorf System, Inc.			
February	$1,226,978	$1,160,082	5.7
Two months	2,525,708	2,386,650	5.8
McLellan Stores Co.			
February	$1,209,846	$840,048	47.2
Two months	2,374,751	1,614,031	47.1
G. C. Murphy Co.			
February	909,960	672,743	35.2
Two months	1,724,107	1,271,086	35.6

New Plant for Duval Texas Sulphur.

The production capacity of the Duval Texas Sulphur Company, a subsidiary of the United Gas Company, will be more than doubled by the construction of a second plant, contracts for which were let yesterday. Shipments of sulphur from the new plant will begin in May.

GUARANTEED STOCKS.

	Rate.	Bid.	Asked.
Alabama & Vicksburg	6	116	122
Alb. & Susquehanna R. R.	6	216	220
Atl. Birmingham Coast	5	99	102
Atl. & Char. Air Line	6	190	195
Canada Southern Ry	5	55	60
Caro., Clinchfield & Ohio	4	91	94
Do stamped	5	100	102
Clev. & Pitts. R. R. ($50)	7	76	79
Erie & Kalamazoo ($50)	8½	70	82
Fort Wayne & Jack. pf	6½	106	110
Georgia R. R. & Bank	11	238	242
Lackawanna R. R. of N. J.	4	84	86
M. St P. & S. S. M.	4	84	86
Morris & Essex R. R. ($50)	3.37	87	90
N. Y., Lack & Western	5	108	111
Northern R. R. of N. J.	4	67	72
Oswego & Syracuse ($50)	9	87	91
Peoria Bureau	7	133	137
Pitts, Ft. Wayne & Chi.	7	145	150
Do pf	7	134	138
Pitts., Bess. & Lake Erie	6	31	36
Rensselaer & Saratoga	6.92	133	136

FOREIGN EXCHANGE

TUESDAY, MARCH 5, 1929.

Range of Rates, Sight Exchange.

	High.	Low.	Final.	Monday's Final.
LONDON	$4.84¼	$4.84¼	$4.84¼	$4.84⅞
PARIS	3.90⅝	3.90⅜	3.90⅜	3.90⅜
ROME	5.23½	5.23½	5.23½	5.23⅝
BERLIN	23.72	23.71½	23.71½	23.71⅝
COPENHAGEN	26.65	26.64	26.64	26.64½
OSLO	26.65½	26.65	26.65	26.65½
STOCKHOLM	26.71	26.70	26.70	26.70

CLOSING RATES.

Quotation on sterling represents dollars and decimals of a dollar; all others represent cents and decimals of a cent. Quotations preceded by the decimal mark indicate a price measured in fractions of a cent.

Europe.

	Tuesday.	Monday.	Week Ago.	Year Ago.
STERLING—Par $4.8665 per sovereign.				
Demand	4.84¾	4.84⅞	4.84⅛	4.87⅝
Cables	4.85¼	4.85⅜	4.85⅛	4.88
Com., 90 days	4.80½	4.77⅛	4.80⅛	4.83⅝
Com., 60 days	4.77⅞	4.80½	4.88	4.82½
FRANCE—Revalued at 3.91⅞ cents per franc.				
Demand	3.90⅝	3.90⅜	3.90½	3.93⅛
Cables	3.90⅝	3.90⅜	3.90⅛	3.93⅝
ITALY—Par 5.2631 cents per lira.				
Demand	5.22¼	5.22¼	5.22¼	5.28⅛
Cables	5.23⅛	5.23⅛	5.23⅛	5.28⅞
BELGIUM—Par 13.904 cents per belga.				
Demand	13.88¼	13.88¾	13.88¾	13.92⅝
Cables	13.89	13.89	13.89½	13.93¼
GERMANY—Par 23.8 cents per mark.				
Demand	23.71¾	23.71¾	23.72	23.89¼
Cables	23.72⅜	23.72⅜	23.73	23.90¼
AUSTRIA—Par 14.07 cents per schilling.				
Demand	14.05	14.05	14.07	14.125
Cables	14.05	14.05	14.07	14.125
CZECHOSLOVAKIA—Nominally stabilized between 2.90 and 3.08 cents.				
Demand	2.9025	2.9025	2.9050	2.9615
Cables	2.9075	2.9075	2.9087	2.9615
DENMARK—Par 26.8 cents per krone.				
Demand	26.64	26.64½	26.65	26.79
Cables	26.65½	26.69	26.66½	26.80
FINLAND—Par 2.5185 cents per finmark.				
Demand	2.52	2.52	2.52	2.52
Cables	2.52½	2.52½	2.52½	2.52
GREECE—Par 19.3 cents per drachma, nominally stabilized at 1.30 cents.				
Demand	1.29⅝	1.29⅝	1.29⅝	1.32½
Cables	1.29⅝	1.29⅝	1.29⅝	1.33
HOLLAND—Par 40.2 cents per florin.				
Demand	40.03¼	40.02⅝	40.03½	40.21⅛
Cables	40.05¼	40.04⅜	40.05¼	40.23⅛
HUNGARY—Par 17.49 cents per pengo.				
Demand	17.45	17.45	17.45	17.50
Cables	17.45	17.45	17.45	17.50
NORWAY—Par 26.8 cents per krone.				
Demand	26.65	26.65½	26.66	26.62½
Cables	26.66½	26.67	26.67½	26.63½
POLAND—Par 11.22 cents per zloty.				
Demand	11.25	11.25	11.25	11.50
Cables	11.25	11.25	11.25	11.50
PORTUGAL—Par $1.0805 per escudo.				
Demand	4.44	4.45	4.44	4.65
Cables	4.45	4.46	4.45	4.66
RUMANIA—Par 19.3 cents per leu.				
Demand	.60	.60	.60	.61½
Cables	.60	.60	.60	.61½
SPAIN—Par 19.3 cents per pesets.				
Demand	15.11	15.11	15.38	16.75
Cables	15.12	15.12	15.39	16.76
SWEDEN—Par 26.8 cents per krona.				
Demand	26.70	26.70	26.70½	26.84
Cables	26.71½	26.71½	26.72	26.85
SWITZERLAND—Par 19.3 cents per franc.				
Demand	19.22¼	19.22¼	19.22½	19.24½
Cables	19.23¼	19.23½	19.23½	19.25
YUGOSLAVIA—Par 19.3 cents per dinar.				
Demand	1.75⅛	1.75¼	1.75¼	1.76⅜
Cables	1.75½	1.75⅝	1.75¼	1.76⅝

Far East.

CHINA—Cents per silver dollar for Hongkong; per tael for Shanghai and Peking.				
Hong. dem.	49.06	49.18	49.06	49.56
Do, cables	49.12	49.25	49.12	50.00
Peking dem.	62.75	63.00	62.75	67.00
Shang. dem.	62.44	62.69	62.44	63.13
Do, cables	62.50	62.75	62.50	63.25
INDIA—Calcutta: 36.50 cents per rupee.				
Demand	36.37	36.37	36.44	36.56
Cables	36.44	36.44	36.50	36.62
PHILIPPINE ISLANDS—Manila: par, 50 cents per silver peso.				
Demand	49.75	49.75	50.00	49.75
Cables	49.81	49.81	50.06	49.81
JAVA—Par 40.2 cents per florin.				
Demand	40.00	40.00	40.00	40.25
JAPAN—Par 49.8 cents per yen.				
Demand	44.44	44.31	44.94	46.87
Cables	44.50	44.37	45.00	46.93
STRAITS SETTLEMENTS—Par 56.78 cents per dollar.				
Demand	56.50	56.50	56.37	56.75
Cables	56.62	56.62	56.50	56.87
South America.				
ARGENTINA—Par 42.44 cents per Argentine paper dollar.				
Demand	42.08	42.10	42.10	42.44
Cables	42.13	42.15	42.13	42.85
BRAZIL—Par 11.96 cents per paper milreis.				
Demand	11.85	11.85	11.90	12.00
Cables	11.88	11.88	11.88	12.05
COLOMBIA—Par 97.33 cents per gold peso.				
Demand	96.04	96.04	96.04	96.04
CHILE—Par 12.165 cents per gold peso.				
Demand	12.12	12.12	12.06	12.25
Cables	12.18	12.18	12.12	12.30
PERU—Par $4.8665 per pound.				
Demand	3.90½	3.90½	3.90½	3.92
Cables	4.00½	4.00½	4.00½	3.93
URUGUAY—Par 81.0342 per gold peso.				
Demand	102.00	102.25	102.37	102.75
Cables	102.25	102.37	102.62	104.00
Central America.				
GUATEMALA—Par $1.00 per quetzal.				
Cables	1.00	1.00	1.00	1.00
Canada.				
MONTREAL—Par 100 cents per Canadian dollar.				
Demand	99.515	99.50	99.50	99.953
Mexico.				
MEXICO CITY—Par 49.85 cents per gold peso.				
Demand	47.51	48.41	48.61	48.85

WHAT will happen to your investments?

Many new economic influences that affect them are now explained.

The future of your investments is undoubtedly a source of deep concern with you. Today especially, with the future of the market shrouded in doubt, you will welcome the light thrown on this perplexing problem by our new booklet: "What About the Stock Market?" We will send a complimentary copy on request.

MOODY'S INVESTORS SERVICE
65 Broadway New York
Chicago Boston Philadelphia Los Angeles San Francisco Pittsburgh
London: Moody's Investors Service, Ltd.

Bank of N. Y. & Trust
Bank of United States
Empire Trust
Manufacturers Trust

Bought Sold Quoted

HARRIS, AYERS & Co.
INVESTMENT SECURITIES
43 WALL ST., NEW YORK Tel. WHItehall 8201

No. 4 of a Series on the Areas Served by the Associated System

Electric Power For Western Pennsylvania

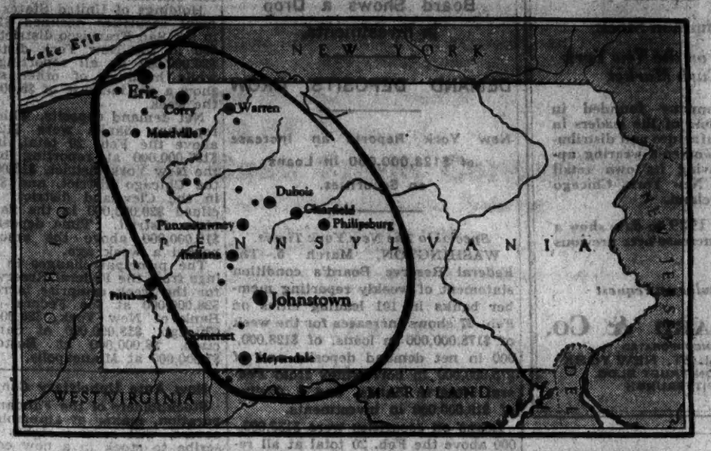

Center Of The Nation's Wealthiest Market

70% of the wealth of the United States is concentrated in that area extending from the Mississippi River to the Atlantic Ocean, and from the Great Lakes to the Ohio River. 50% of the nation's population, nearly 60,000,000 people, is gathered within this area.

Over 350 cities and towns in Western Pennsylvania, the center of this huge and prosperous market, are served by the Associated Gas and Electric System. These communities offer industry a strategic location, free from the congestion of the large industrial centers. They offer

Abundant labor.
Water, coal, oil and gas at moderate costs.
Adequate electric power at attractive rates.
Low tax cost.
Transportation by four trunk line railroads and two branch lines.

This old and established industrial area offers distinct advantages to established industries as well as new enterprises. Authentic advice and information may be obtained without obligation from our Industrial Department. Write to

Associated Gas and Electric System
Serving a 4,600,000 Population in 18 States
61 BROADWAY NEW YORK CITY

Daily
Market Letter

touching on technical conditions of individual stocks gladly sent upon request.

C. H. Van Buren & Co.
Members New York Stock Exchange
55 Broadway New York
Telephone Whitehall 7980

STEADY INCOME! . . . GUARANTEED!

Women, retired business men and trustees who must have an always dependable income should read our *Booklet A.B.-1*

LAWYERS MORTGAGE CO.
56 Nassau St., N.Y. 128 Montague St., Bklyn.

Specialists
Banks & Insurance Stocks
STATE CAPITAL CORP.
170 Broadway New York
Telephone CORtlandt 0367

Under Supervision N. Y. State Insurance Dept.
Metropolitan Title Guaranty Company
280 Broadway, N.Y. Tel. Worth 0013
Booklet on Request
Guaranteed First Mortgages and Certificates
Title Insurance—Funds for First Mtge. Loans

PROFIT MOST

by getting acquainted with *The Financial World*. Its unbiased security recommendations for years have been 90% correct. We sell no securities. Return this "ad" today for free copy of America's twenty-seven year old Investment Weekly and our "Sound Investment Rules."

***The* FINANCIAL WORLD**
Louis Guenther, Publisher
America's Investment Weekly
53-A Park Place New York

Why Sacrifice Your Income When Safety is Guaranteed

7½% Guaranteed Purchase Money Mortgage Certificates

A GUARANTEED 6% MORTGAGE Plus 1½% PARTICIPATION IN EARNINGS

Principal and interest as called for by the mortgage guarantee by
EQUITABLE CASUALTY AND SURETY CO.
UNDER SUPERVISION INSURANCE DEPT., STATE OF NEW YORK
RESOURCES OVER $3,000,000

Mortgages are held in trust for certificate holders by
AMERICAN UNION BANK
Eighth Ave. at 57th Street RESOURCES OVER $20,000,000

Certificates are issued for entire mortgages or part from $50 upward.

Write, call, telephone or tune in on

WRNY		WPCH	
MONDAYS,	3:30 & 7:30 P. M.	TUESDAYS,	6:55 P. M.
WEDNESDAYS,	2:30 & 10:00 P. M.	THURSDAYS,	6:25 P. M.
FRIDAYS,	3:30 & 7:30 P. M.	SATURDAYS,	6:25 P. M.

WBBC every evening (see Brooklyn papers)

Purchase Money Mortgages represent that part of the purchase price above the cash paid and the existing mortgage for which the *owner gives his bond secured by the property as collateral and prior in lien to a wife's dower right.*

OPEN DAILY TO 6 P.M. MONDAYS TO 9 P.M. SATURDAYS TO 4 P.M.

Tear out and mail coupon for further information

GUARANTEED EQUITY CORPORATION
342 Madison Ave., N. Y. C., at 44th St. Tel. VANderbilt 2338

Please send me free copy of booklet T-8. Name Address

what outlook for
Copper Companies?

Significant developments are taking place in the copper industry. Between 1913 and 1928—see diagram—copper consumption in the United States showed a rapid increase. Note at the end of this time Europe was actually consuming LESS copper than thirteen years before.

But consider, at right, the trend NOW of copper exports. One of the broadest basic changes in any industry is here taking place in the copper industry.

What further effect will this have on copper companies? What outlook for each of these companies—

Anaconda?	*Kennecott?*	*New Cornelia?*
Magma?	*Granby?*	*Calumet & Hecla?*
Mother Lode?	*Ray Copper?*	*Tennessee Copper?*
Chile?	*Seneca?*	*Calumet & Arizona?*

All these companies are covered, and the whole copper situation analyzed with care, in Special Report on Coppers prepared for our Clients. A few extra copies of this valuable report are reserved for distribution, free—as long as the supply lasts.

Simply ask for "Special Copper Stocks Report"

AMERICAN SECURITIES SERVICE
175 Norton-Lilly Building, New York

READ THE NEW YORK TIMES EVERY DAY to avoid missing a chapter in the graphic accounts of Commander Byrd and Russell Owen as they describe experiences in Antarctica. Reports are sent direct by wireless to The Times station.—Advt.

THE MANDEL PLAN

Profits Plus!

WHO *makes the* BIG PROFITS in large building operations? The book, "OUR PLAN—Your Opportunity" *tells you.*

Send for it TO-DAY!

HENRY MANDEL ASSOCIATES, INC.
One Park Ave. New York
Phone ASHland 5030
Name
Address
Bus. Address T-21

THE MANDEL PLAN

NORTH CAROLINA Leads the Union in Number of Debt-Free Homes

You may share Her prosperity

Over 80 percent of her homes are free of debt. She leads the South in number of mill and factory wage earners. In 1927, 205,604 workers earned $159,812,720.

Home Mortgage Company Bonds on North Carolina property offer investors supersafety of principal and certainty of income.

All loans are repaid in monthly installments of principal and interest, thus increasing your security each month.

Write for our five points of safety, and booklet that gives complete facts about North Carolina's prosperity from the viewpoint of the investor. Ask for booklet T-8.

HOME Mortgage Co.
Durham, North Carolina

As Specialists in Brooklyn Securities

We recommend for Investment and Market Appreciation

RIGNEY & CO.
(Established 1893)

Fully-Participating Preferred Stock Selling at $17 Per Share

Current assets to liabilities reflects a ratio of approximately 35 to 1

Descriptive Circular on request

BROOKLYN COMMERCE COMPANY
Founded by Brooklyn Bankers & Business Men
215 Montague St., Brooklyn, N. Y.
Telephone Triangle 9750

American Airports Corporation
The directorate includes officials of Ford Motor Co. The Foundation Co. Goodyear-Zeppelin Corp.

WARNER AIRCRAFT
A rapidly growing airplane motor producing Company

Circulars on Request

Benedict Wolf & Co.
INCORPORATED
165 Broadway, N.Y. Tel. Cortlandt 6593

GUARANTEED FIRST MORTGAGES
STATE TITLE & MORTGAGE COMPANY
340 Madison Avenue New York
Capital and Surplus $7,000,000

3 EXTRA DIVIDENDS, 2 INITIALS DECLARED

Interim of 50 Cents a Share on $20 Par Value Issue Voted by National City Bank.

ONE STOCK DISBURSEMENT

Hoskins Manufacturing Orders 25 Per Cent Payment—One Increase and a Reduction.

Among the dividend declarations announced by various companies yesterday were three extra distributions. One company ordered an increase in the rate of payment, one voted an interim dividend, one a stock declaration, two announced initials, and another reduced the rate.

The West Coast Oil Company declared the usual extra dividend of $3 and the regular quarterly dividend of $1.50 a share on the preferred stock. The Celanese Corporation of America declared an extra payment of 50 cents a share on the first participating preferred in addition to the regular quarterly dividend of $1.75 on the 7 per cent cumulative prior preferred. Hoskins Manufacturing declared an extra of 15 cents a share on the common stock.

The Grigsby-Grunow Company declared a quarterly dividend of $1 a share, placing the stock on a $4 annual basis. On Jan. 2 a quarterly dividend of 75 cents and an extra of 35 cents were paid.

The National City Bank declared an interim dividend of 50 cents a share on the $20 par value stock.

The Hoskins Manufacturing Company declared a stock dividend of 25 per cent on the common stock.

Insull Utility Investments, Inc., declared an initial quarterly dividend of $1.37 a share on the $5.50 prior preferred stock. The Lehigh Valley Coal Corporation declared an initial dividend of 75 cents a share on the preferred stock, and the Lehigh Valley Coal Sales Company declared a dividend of 90 cents a share.

The Salt Creek Consolidated Oil Company declared a quarterly dividend of 10 cents on the company's stock. Previously the company paid 20 cents quarterly.

The State Title and Mortgage Company declared the regular quarterly of $2.50 a share. Fanny Farmer Candy Shops, Inc., declared the regular quarterly of 60 cents a share on the preference stock and the quarterly dividend of 25 cents a share on the common stock.

More Electric Products Stock.

The directors of the Electric Products Corporation of Colorado, a manufacturer of Claude Neon lights, have authorized the sale of 964 additional shares of common stock. Stockholders of record of March 5 may subscribe at $30 a share for one new share for each twenty-five shares held. On completion of the sale there will be outstanding 24,950 shares out of 25,000 authorized shares.

Colombia's Debt Reduced.

Hallgarten & Co. and Kissel, Kinnicutt & Co., fiscal agents for Colombia, announce the purchase of bonds for $200,500 of that republic's issue of $35,000,000 of 6 per cent external sinking fund securities dated April 1, 1928, and due on Oct. 1, 1961. The purchases were made in the open market.

TRADE PUBLISHERS UNITING.

American Business Journals to Take Over Chicago Concern.

Plans for merging the International Trade Press of Chicago, publisher of trade journals, and the American Business Journals, Inc., have been completed, it was announced yesterday. On March 15 the latter company will take over the properties and publications of the former, consisting of Highway Engineering and Contractor, The American Fruit Grower Magazine, American Produce Grower, Power Transmission, Engineering World, Concrete Products and American Machine and Tool Record.

The American Business Journals have purchased also the color printing plant and real estate holdings of the Vamos Corporation at Washington and Sixth Avenues, Long Island City. An addition to this plant will be built later when other publications have been acquired. The equipment of the International Trade Press will be moved to the Long Island City plant. The mergers, which have involved $1,500,000, have been financed by American Business Journals.

German Bank Shows More Profit.

BERLIN, March 5 (AP).—The annual report of the Dresdener Bank today showed a net profit increase of 300,000 marks (about $72,000) over 1927. The dividend rate was maintained at 10 per cent, as was that of the Disconto Gesselschaft, which also made its annual report today.

LITERARY GUILD IN DEAL WITH DOUBLEDAY, INC.

Mail Division of Doubleday, Doran Acquires Interest in Book Distributing Group.

An interest in the Literary Guild of America has been acquired by Nelson Doubleday, Inc., the mail order division of the publishing house of Doubleday, Doran & Co., it was made known yesterday.

Representatives of both organizations, in confirming the transaction, said it had been completed last December. No changes in the editorial policies or personnel of the guild have been made as a result, it was announced.

While details of the negotiations were not forthcoming, it was understood that the control of the guild, headed by Harold K. Guinzburg, remains in the same hands, with Nelson Doubleday, Inc., possessing a lesser share.

Under the agreement, however, the guild and Nelson Doubleday, Inc., will have cooperative use of their mailing lists. The mailing list of Nelson Doubleday, Inc., is said to contain more than 1,000,000 names.

Alliance of the Literary Guild with this publishing firm follows early opposition by other large publishers to the Literary Guild organization soon after it went into operation. Later negotiations tended to lessen this opposition, it was said.

COMPANY MEETINGS TODAY

Dividends.

Air Reduction.
American Cigar Co. pf.
American Snuff Co. pf. and com.
American Superpower Corp. 1st pf. and $6 pf.
Ampere Bank (East Orange).
Atlantic National Bank (Boston).
Beacon Trust Co. (Boston).
Builders & Merchants State Bank, Chicago.
Certain-teed Products Corp. com.
Colonial Bank of N. Y.
Cluett, Peabody & Co., Inc., pf.
Corporation Trust Co. (N. Y.).
Eastern Trust Co. (Halifax).
Evans Auto Loading Co., Inc.
Fidelity Trust & Savings Bank (Chic.).
Golden Gate Ferries, Inc.
Guaranty Trust Co. of N. Y.
Hibernia Securities.
Inland Trust & Sav Bank (Chic.).
Lambert Co., com.
Lehigh Valley Railroad Co. pf. and com.
Lorillard (P.) Co. pf.
Mallinson (H. & R.) & Co., Inc., pf.
Marquette Park State Bank (Chicago).
Merchants & Miners Trans. Co.
Morgan's, Inc., Cl. A and B and pf.
Mortgage Guarantee Co. (L. A.).
Mountain Producers Corp.
National Trust Co., Ltd. (Toronto).
Pere Marquette Railway pr. pf., pf. and com.
Richfield Oil Co. pf.
St. Louis-San Francisco Rwy. Co. com.
United Utilities Co. pf.
U. S. Tobacco.
Waltham Trust Co. com.
Western Auto Supply pf.
West Town State Bank. com.

Directors.

American Water Works & Electric.
Atlas Powder.
Beacon Participations, Inc.
Canton Co.
Charlestown (Mass.) Trust.
Citizens Gas.
F. & W. Grand 5-10-25 Cent Stores, Inc.
Federal Light & Traction.
Forman (George M.) & Co.
General Gas & Electric (Del.).
Ludlow Mfg. Associates.
Mount Vernon-Woodberry Mills, Inc.
Mutual Trust, Port Chester, N. Y.
Nevada Consolidated Copper.
Niagara Fire Insurance, N. Y.
Northern Trust, Phila.
Pratt & Whitney.
Virginia-Carolina Chemical Corp.
Washington Loan & Trust.
William Penn Title & Trust, Phila.

Special.

Hamilton Woolen Co.
Innovation Trunk Co.

Annual.

Allied International Investing.
Central Coal & Coke Co.
Columbus Electric & Power Co.
Congress Cigar Co., Inc.
Domingues Water Co.
Graton & Knight.
Greenfield Tap & Die Co.
Hokalau Plantation Co.
Hooper Holmes Bureau, Inc.
Indiana Service Corp.
Ipswich Mills.
Kroger Grocery & Baking Co.
Los Angeles Gas & Electric Co.
Mandel Bros., Inc.
Montreal Loan & Mtge. Co.
Montreal Warehousing Co.
Motion Picture Capital Corp.
Norwich Union Indemnity Co.
Oilstocks, Limited.
Oxford Paper, Limited.
Permanent Mortgage Corp.
St. Marys Mineral Land.
Sunset Mutual Life Assn. of L. A.
Trico Products Corp.
Ungava Mines & Traders, Ltd.
United Gas & Electric Corp.
Western Industries.

DIVIDENDS DECLARED

Regular.

Company.	Rate.	Period.	Payable.	Hdrs. of Record.
Alliance Invest	20c	Q	Apr. 1	Mar. 15
Do pf	$3	SA	Apr. 1	Mar. 15
Am Capital $5 pf	75c	Q	Apr. 1	Mar. 15
Am Railway Exp	$1.50	Q	Apr. 1	Mar. 15
Am Pub Util pr pf	$1.75	Q	Apr. 1	Mar. 15
Do pt pf	$1.75	Q	Apr. 1	Mar. 15
Associated Oil	50c	Q	Mar. 30	Mar. 16
Banca Com Ital	13⅓			
Bancomit Corp	75c		Apr. 1	Mar. 15
Beards & Wol Mfg.	37½c	Q	Apr. 1	Mar. 15
Bklyn Fire Ins	$1.25	Q	Apr. 1	Mar. 20
Cayan Dobbs pf	$1.62½	Q	Apr. 1	Mar. 18
Celanese Corp of Am pr pf	1¾%	Q	Apr. 1	Mar. 15
Cont Gas & Elec	$1.10	Q	Apr. 1	Mar. 12
Do 7% pf	$1.75	Q	Apr. 1	Mar. 12
Copper Range	50c	Q	Apr. 15	Mar. 15
Credit Service deb	2%			
Credito Italiano	8%			
Denver Tram pf	75c	Q	Apr. 1	Mar. 15
East Tex Elec pf	$1.75	Q	Apr. 1	Mar. 15
General Mills pf	$1.50	Q	Apr. 1	Mar. 14
Hoskins Mfg	60c	Q	Mar. 31	Mar. 15
Humphreys Mfg	50c	Q	Mar. 31	Mar. 15
Do pf	50c	Q	Mar. 31	Mar. 15
Insuranshares Management, A	3½c	SA		
Do B	7½c			
Intertype Corp 1st pf	$2	Q	Apr. 1	Mar. 15
Irving Trust	$3.50	Q	Apr. 1	Mar. 15
Koppers G & C pf	$1.50	Q	Apr. 1	Mar. 15
Lane Bryant	50c		Apr. 1	Mar. 15
Lehigh Val C Sales	90c	Q	Mar. 30	Mar. 15
L I Light 7% pf, A	1¾%	Q	Apr. 1	Mar. 15
Do 6% pf B	1½%	Q	Apr. 1	Mar. 15
McGraw Hill Pub	50c	Q	Apr. 1	Mar. 20
Mack Truck	$1.50	Q	Mar. 30	Mar. 15
Nat Supply pf	$1.75	Q	Mar. 30	Mar. 20
N Y Cen El 7% pf	1¾%	Q	Apr. 1	Mar. 15
N Y Steam 6% pf	$1.50	Q	Apr. 1	Mar. 15
Do 7% pf	$1.75	Q	Apr. 1	Mar. 15
Nichols Cop. A	43¾c	Q	Apr. 1	Mar. 20
Northwest Utilities 7% pr pf	$1.75	Q	Apr. 1	Mar. 15
Penmans, Ltd	$1	Q	May 15	May 6
Do pf	$1.50	Q	May 1	Apr. 22
St L Rocky Mountain & Pac	1½%	Q	Mar. 31	Mar. 13
Do pf	1¾%	Q	Mar. 31	Mar. 15
Simmons Co	75c	Q	Apr. 1	Mar. 18
Southwestern Gas & Elec 7% pf	$1.75	Q	Apr. 1	Mar. 15
Southwestern Light & Pow. A	$1.50	Q	Apr. 1	Mar. 15
Stand Com Tob	25c	Q	Apr. 1	Mar. 15
State Title & Mtge.	$2.50	Q		
Title Wat As O pf	$1.50	Q	Apr. 1	Mar. 16
United Biscuit pf	$1.75	Q	May 1	Apr. 17
U S Radiator	50c	Q	Apr. 15	Apr. 1
Do pf	$1.75	Q	Apr. 15	Apr. 1
Univ Ins (N'ark)	87½c	Q	Mar. 15	Mar. 1
Utah Power & Light 7% pf	$1.75	Q	Apr. 1	Mar. 15
Do $6 pf	$1.50	Q	Apr. 1	Mar. 15
West Coast Oil pf	$1.50	Q	Apr. 5	Mar. 18

Extra.

Celanese Corp of Am 1st pf pf	50c	..	Apr. 1	Mar. 15
Hoskins Mfg	15c	Ex	Mar. 31	Mar. 15
West Coast Oil pf	$3	Ex	Apr. 5	Mar. 18

Initial.

Company.	Rate.	Period.	Payable.	Hdrs. of Record.
Insull Utility Investments $5.50 pf	$1.37	Q	Apr. 1	Mar. 15
Leh Val Cl Corp pf	75c	Q	Apr. 1	Mar. 15
Schulte 5c-$1 Stores pf	$1.75	Q	Apr. 1	Mar. 20

Increased.

Comptoir Nat d'Escompte de Paris	16%	..	..	..
Grigsby-Grunow	$1	Q	Apr. 1	Mar. 20

Interim.

National City Bank ($20 par)	$50c	..	Apr. 1	Mar. 9
Nat City Co	$50c	..	Apr. 1	Mar. 9

Reduced.

Salt Creek Cons Oil	10c	Q	Apr. 1	Mar. 15

Stock.

Hoskins Mfg	25%	..	Apr. 1	Mar. 15

*Covering period from Feb. 15 to March 31.

STOCKS EX DIVIDEND TODAY.

	Rate.	Period.	Payable.
Atlantic Nail Bank (Bost).	2½%	Q	Apr. 1
Court'ds, Ltd, Amer dep rec for ord sh	10%	..	Mar. 18
Mergenthaler Lino.	$1.25	Q	Mar. 30
Do	50c	Ex	Mar. 30
Shell Union Oil	35c	Q	Mar. 31

Ex Rights.

Abana Mines, Ltd.
Bankers Indemnity Insurance Co. of Newark.
Celotex Company.
Mavis Bottling Co. of America.

7½% GUARANTEED

Why not *more* income?

Decide today that a portion of your investment funds will be *safely* engaged in earning 7½% from now on. The interest, together with the principal, is *guaranteed* by all the assets of the Mortgage Guarantee and Title Co., which issues 7½% Guaranteed Second Mortgage Short Term Certificates in multiples of $100.

The security behind these Guaranteed Certificates is well-chosen, income-producing apartment and commercial buildings in New York City. The Company is supervised by the Insurance Department of the State of New York.

Learn all the interesting details of this attractive issue by mailing the coupon.

Mortgage Guarantee & Title Co. of New York
(Under Supervision Insurance Department, State of New York)
239 Broadway, Corner Park Place, New York
Telephone, Barclay 5600

Send me free copy of your Book T-36 "Short Term Guaranteed Mortgage Investments."

Name.....
Address.....

INSURANCE STOCKS

Wise investors should purchase insurance stocks at the present moment while available at prices actually below their real value. The profits resulting therefrom will be considerable as insurance stocks should advance similarly to bank stocks.

We have a well equipped organization to execute orders promptly and will gladly make recommendations upon request.

We have prepared a book on insurance stocks entitled "Facts and Figures" which will be mailed upon request.

Perez F. Huff Co., Inc.
Members Unlisted Securities Dealers Association
75 MAIDEN LANE, NEW YORK
Telephone Beekman 6480

Manufacturers Trust Co.

Nat'l Bank of Commerce
STOCK—RIGHTS

National City Bank

Inquiries Invited

LAWSON & COMPANY
Members Unlisted Securities Dealers Association
Members Association of Bank Stock Dealers
111 Broadway New York
Telephone—Rector 1350

ANACONDA COPPER CO.

"Rights"

Bought — Sold — Quoted

Laird, Bissell & Meeds
Members New York Stock Exchange
120 Broadway New York
Telephone: Rector 4881

NCCA ORGANIZATION

This offering is limited to 22,953 shares and the fiscal agent reserves the right to reject any or all applications or allot a smaller subscription than applied for.

We offer the unsold portion of

100,000 Shares of

New Jersey Cash Credit Corporation

Cumulative Unlimited Participating Preferred

(Dividends Payable Quarterly)
Jan., April, July, October

The Preferred Stock participates equally with the Common Stock in cash and stock dividends after payment of 15c per share per quarter to the Preferred.

CAPITALIZATION

	Authorized.	Outstanding & Subscribed January 31, 1929.
Certificates of Indebtedness		$85,726.30
6% Cumulative Preferred Stock (Par $10)	100,000 Shares	77,047 Shares
Common Stock (Par $1.00)	100,000 Shares	76,040 Shares

BUSINESS:

The New Jersey Cash Credit Corporation is one of the large companies operating in the State of New Jersey in the small loan field. Small loans are an essential factor in the financial and economic structure of the country and serve the need of small borrowers, for it is estimated that over 80% of the families of the United States are without means to secure banking credit. The New Jersey Cash Credit Corporation was chartered December, 1925, and since that time has shown substantial growth until it at present operates 16 loan branches in the State with a total in loans outstanding as of December 31, 1928, amounting to $1,926,912.55. It is a subsidiary company of the National Cash Credit Association and affiliated with the Alabama Cash Credit Corp., the Badger State Credit Corporation, the Connecticut Cash Credit Corp., the Georgia Cash Credit Corp., the Illinois Cash Credit Corp., the Kentucky Cash Credit Corp., the Maryland Cash Credit Corp., and the Pennsylvania Cash Credit Corp., and has the benefit of their national experience and financial assistance.

UNIFORM SMALL LOAN LAW:

Laws of this type, now enacted by 25 States, have succeeded notably in the object of protecting small borrowers and of making available adequate capital for small loans. They provide that loans may be made in amounts of $300 or less by licensed lenders; that interest shall not be payable in advance or compounded and must be computed on unpaid balances for actual days elapsed without additional charge, and may not exceed a fixed rate. It is conservatively estimated that over One Billion Dollars has been safely and profitably loaned in this field.

EARNINGS:

The Corporation's loan balance as of December 31, 1928, was $1,926,912.55, which was an increase of $1,102,868.23 during the previous 12 months. Net earnings after all taxes and interest on Certificates of Indebtedness for the year ending December 31, 1928, were $121,872.38 or 1.42 times the amount of dividends paid on preferred and common stock. Losses have been exceedingly low, being less than ½ of 1% on loans made. The Corporation has paid preferred and common dividends regularly every quarter since April, 1926, with extras. The preferred stock dividend record is as follows:

April 1926	30c a share	April 1928	30c a share (1–100 shares in stock)
July 1926	30c a share		
Oct. 1926	30c a share	July 1928	30c a share (1–100 shares in stock and Warrant to buy at par 1 share for every 10 held)
Jan. 1927	30c a share		
April 1927	30c a share		
July 1927	30c a share (1–100 shares in stock)		
Oct. 1927	30c a share		
Jan. 1928	30c a share (1–100 shares in stock)	Oct. 1928	30c a share
		Jan. 1929	30c a share

The Company's assets are unusually liquid—loans outstanding being repaid in monthly installments on an average of about fifteen months. The Corporation being engaged in the financial field, its assets are, therefore, not in the form of merchandise, machinery and buildings, all of which are subject to depreciation and fluctuation in value.

MANAGEMENT:

The management of the Corporation is in the hands of exceptionally good executives, having a reputation for the training of junior executives and for a vigorous policy of expansion along sound lines.

Price—$20.00 per share

Present yield 6% cash, plus stock dividends as shown above.

DEFERRED PAYMENT:

Arrangements can be made to purchase stock on the installment plan, particulars of which will be furnished upon request.

Circular Upon Request

National Cash Credit Corporation
Fiscal Agent
40 Journal Square Jersey City, N. J.

The information and statistics contained herein have been obtained from sources that we deem reliable, and while not guaranteed, are accepted by us as correct.

NEW ISSUE

$2,375,000

Southern States Utilities Company

One-Year Five Per Cent Secured Gold Notes

Dated March 1, 1929 Due March 1, 1930

Coupon Notes in denominations $1,000 and $500 registerable as to principal. Interest payable September 1 and March 1. Principal and interest payable at the office of the Continental National Bank and Trust Company, Trustee, Chicago, and at the First National Bank of the City of New York. Redeemable at any time at the option of the Company on thirty days' published notice at 100½ and interest. Interest payable without deduction for normal Federal Income Tax not to exceed 2%.

CONTINENTAL NATIONAL BANK AND TRUST COMPANY, CHICAGO, TRUSTEE

We summarize a letter to us from Mr. John T. Johnston, President of the Company, as follows:

BUSINESS AND PROPERTIES: Southern States Utilities Company, organized under the laws of the State of Delaware, through subsidiaries operates a general telephone business in 42 counties in the states of North Carolina, Virginia and West Virginia. The properties have a record of successful operation extending over various periods up to twenty years. The communities served include Charlottesville, Halifax, South Boston, Shenandoah, Farmville, Luray, Blackstone, Crewe, Front Royal, Victoria, Altavista, South Hill, Brookneal, in Virginia; North Wilkesboro, Mount Airy, Leakesville-Spray, Ashboro, Mt. Gilead, Mocksville, Troy, Ether in North Carolina; Romney, Weston, Buchanan, Adrian, Shinston, Salem, West Union, in West Virginia. The total population served is estimated to be approximately 180,000.

EQUITY: Independent engineers and appraisers report that the combined properties have a reproduction value of $4,183,375, and a depreciated going concern value of $3,631,958.

EARNINGS: Consolidated earnings for the year ended December 31, 1928:

Gross Income	$497,780.43
Operating Expenses, including Maintenance and Local Taxes and amount of Earnings applicable to minority common stock owners	230,460.77
Net Operating Revenue available for Interest, Depreciation and Federal Taxes	$267,319.66
Annual Interest Requirements on $2,375,000 Five Per Cent Secured Gold Notes (this issue)	$116,750.00

Earnings as shown above are over two and one-quarter times the maximum annual interest requirements of all notes outstanding.

SECURITY: These Notes, in the opinion of counsel, will be a direct and primary obligation of the Company and are further secured by the deposit of all of the outstanding stock (with the exception in one instance of a small minority common stock interest) of subsidiary companies. THE SUBSIDIARY COMPANIES HAVE NO OUTSTANDING INDEBTEDNESS OTHER THAN CURRENT INDEBTEDNESS. These Notes constitute the only funded debt and are followed by $800,000 par value of Preferred Stock, and 25,000 shares of no par value Common Stock.

Legal details will be passed upon by Messrs. Chapman and Cutler, Chicago for the Bankers and by Gold and McCann, Milwaukee, for the Company. Audits by Pace, Gore & McLaren, Members of American Institute of Accountants. Appraisals by Victor A. Dorsey & Company, Engineers, Chicago.

It is expected that Notes in definitive form will be ready for delivery in Chicago and New York on or about March 12, 1929. We offer these Notes when, as and if issued and received by us.

Price 98¼ and Accrued Interest, to Yield Over 6.80%

R. E. Wilsey & Co., Inc. Beverley Bogert & Co.
NEW YORK—CHICAGO—LOS ANGELES NEW YORK

These statements, while not guaranteed, have been taken from sources which we believe to be reliable.

NEW CHICAGO GROUP IN GREAT WESTERN

Interests Headed by J. W. O'Leary Said to Have Taken Large Amounts of Stock.

PLACE ON BOARD POSSIBLE

Effort for Representation at April Meeting Forecast—Much of Preferred Held.

A group headed by John W. O'Leary, president of the Chicago Trust Company, was reported yesterday to have bought large amounts of common and preferred stock in the Chicago Great Western Railroad. The group was reported to own a majority of the 4 per cent preferred stock, on which accumulated dividends amount to 51 per cent. They may seek representation on the board at the annual meeting in April.

Common stock of the railroad has risen from a low of 19 to a high of 23¾, and the preferred from a low of 46¼ to a high of 63% this year. Net earnings on the preferred stock were $1.92 a share in 1928, against 85 cents in 1927.

The Chicago Great Western owns the entire capital stock of the Mason City & Fort Dodge Railroad, Wisconsin, Minnesota & Pacific Railroad, Independent Elevator Company, Iowa Townsite Company, Iowa Development Company, Great Western Coal Company and Leavenworth Terminal Railway and Bridge Company. The Mason City & Fort Dodge Railroad owns the entire capital stock of the Omaha Grain Terminals and the Webster County Coal and Land Company.

Under a tentative plan for consolidating the leading railway properties of the United States into nineteen systems, published by the Interstate Commerce Commission on Sept. 28, 1921, the Chicago Great Western was grouped under the "Burlington-Northern Pacific System," No. 14, in which were also grouped the Burlington, Northern Pacific, Spokane, Portland & Seattle and Minneapolis & St. Louis. In 1924 the commission placed a tentative valuation on the property of the company at $69,011,000 as of June 30, 1916. The company filed protests against the finding.

Gross operating revenues of the Chicago Great Western were $24,871,000 in 1928, against $24,444,753 in 1927 and $25,359,000 in 1926. The company reported gross revenues of $1,885,557 in January, against $1,805,367 in January, 1928, anr net operating income of $45,738, against a deficit of $12,582 in January, 1928.

Orders $12,000,000 Equipment.

The Chicago, Milwaukee, St. Paul & Pacific Railroad has placed a $12,000,000 equipment order, distributed as follows: Fifteen locomotives to the Baldwin Locomotive Works, 1,000 ballast cars to the Enterprise Railway Equipment Company, 1,000 automobile cars to the Bettendorf Company, 650 stock cars to the Standard Steel Car Corporation, 500 automobile cars to the Pullman Car and Manufacturing Company, 200 automobile cars to the Pacific Car and Foundry Company, 300 ore and 150 flat cars to the Pressed Steel Car Corporation, and 350 flat cars to the Ryan Car Company, a total of 4,150 cars.

Surplus Freight Cars Decrease.

The Class 1 railroads had on Feb. 15 229,573 surplus freight cars in good repair and available for service, a decrease of 16,334 cars from Feb. 8, according to the American Railway Association.

Brought 69,250 Carloads of Food.

The Pennsylvania Railroad announced yesterday that its receipts of fresh fruits and vegetables last year from the West and South for New York totaled 69,250 carloads, a number 18 per cent greater than in 1927, 50 per cent greater than in 1926 and 99 per cent greater than in 1925. These figures do not include more than 60,000 carloads received in Manhattan for export or for forwarding to Long Island, New England and New Jersey. The Pennsylvania's produce terminal is Piers 27, 28 and 29, North River.

OUT-OF-TOWN EXCHANGES.

CLEVELAND.

Sales		High.	Low.	Last.
10	Aetna Rubber	21	21	21
25	American Multigraph	38¾	38¾	38¾
235	Apex Electric	34	33¾	34
100	Bishop & Babcock	4	4	4
35	Buckeye Incubator	18	18	18
110	Byers Mach	14¾	14¾	14¾
35	City Ice	56	56	56
225	F. G. Clark	11	10	10
100	Cleveland Builders	30	30	30
93	Cleveland Cliffs	140	140	140
15	Cleve Illum pf	112	112	112
130	Cleveland Railway	110	109½	110
2,441	Cleve Securities pf	2½	2	2½
44	Cleve Union Stk Yds	22	22	22
150	Columbus Auto pf	34	34	34
24	Elec Controller	67½	67½	67½
25	Firestone Tire 7% pf	109	109	109
500	Foote Burt	53	51¾	53
207	Geometric Stamp	34½	34	34
10	Great Lakes Tow	95½	95½	95½
65	Greif Bros	41	40¾	41
15	Guardian Trust	402	402	402
70	Harris Seybold	15	15	15
85	India Tire	64	62	62
10	Interlake Steamship	150	150	150
46	Jaeger Machine	35	35	35
60	Lamson & Session	49	48	48
75	A. G. McKee	41¾	41	41
50	Metropolitan Brick	48	46	47
200	Miller Drug	35	35	35
71	Miller Rubber pf	72	70½	70½
100	Mohawk Rubber	58	57¾	58
350	Myers & Bros	35¼	35	35¼
545	National Tile	30½	30	30
100	1900 Washer	26	26	26
10	Ohio Bell pf	113¾	113¼	113¼
90	Ohio Brass B	96	96	96
2	Ohio Brass pf	106½	106½	106½
202	Packard Electric	42	42	42
950	Paragon Refining B	28	27¾	28
100	Do v t c	28	27¾	28
70	Do A pf	48	43	43
125	Patterson Sargent	38	38	38
20	Reliance Mfg	50	50	50
97	Richman Bros	342	342	342
50	Selberling Rubber	57	57	57
5	Do pf	107	107	107
225	Selby Shoe	30¾	30¾	30¾
85	Sherwin-Williams	83	83	83
8	Do pf	105½	105¼	105½
50	Stearns Motor	5¾	5¾	5¾
30	Weinberger Drug	40	40	40

CINCINNATI.

Sales.		High.	Low.	Last.
165	Am Laundry	87¼	87	87¼
92	Am Prod	29½	29½	29½
197	Am Roll Mill	94	93½	93¾
110	Am Therm, A	18	17¾	17¾
58	Buckeye	17¾	17¾	17¾
110	Cin Brass, A	23	22½	23
102	Cen Trust	200	200	200
10	Champion Fibre pf	108½	108½	108½
54	Churn Gold	31	30½	30½
69	Cin G & E pf	98¼	98¼	98¼
23	Cin N C & T'r	98	98	98
220	Cin St Ry	51¼	51	51
10	Cin Tel	123½	123	123
4	Cooper pf	70	70	70
9	Crosley	113	112	112
1	Douglass	110	110	110
1,535	Eagle Picher	19¼	19	19
160	Early Dan'l	73	73	73
25	Fyr Fyter	27½	27½	27½
385	Formica	40½	39¾	40
42	Goldsmith S	30	30	30
25	Gruen	59	59	59
20	Do pf	115½	115½	115½
7	Hatfield pf	98	98	98
8	Hobart	68	68	68
20	Int Print Ink	57½	57¼	57¼
65	Julian Kok	20	20	20
30	Kodel	22½	22½	22½
100	Leland Elec	48½	48½	48½
150	McKaren G	17½	17½	17½
200	Manisch'witz	30¾	30¼	30¾
10	Nash Co	162½	162½	162½
510	Parag Ref	28½	28½	28½
161	Do v t c	28¾	28¼	28¼
70	Do A	48	48	48
25	P & G	371	370	371
63	Do pf	103	103	103
109	Pure Oil 6%	104½	104½	104½
75	Rap Electric	68	68	68
22	U S Play C	140½	140½	140½
10	U S Shoe	6	6	6
30	Wrisley pf	107	107	107

OUT-OF-TOWN EXCHANGES

BOSTON.

Sales.		High.	Low.	Last.
566	Air Invest	21¾	21½	21½
170	Aero Under	47	47	47
35	Alles & Fish	31	31	31
10	Am Brick	17½	17½	17½
145	Am Cit P&L 6%	69	68¾	68¾
	Do pf	42½	42	42
1,386	Am Found	87½	86	87½
20	Am & G Sec	72¾	72¾	72¾
500	Am Pneuma	3	2½	3
10	Do pf	17½	17½	17½
930	Am T & T	217¾	213¾	215¾
120	Amoskeag	19	17½	17½
2,085	Anaconda	158¾	153½	158½
1,550	Andes Petrol	1¾	1½	1¾
200	Arcadia	1¾	1¾	1¾
755	Ariz Com'l	4¾	4¾	4¾
85	Avia Credit	23½	23½	23½
625	Bigel-Hart	90	90½	90½
93	Bos & Alb	177	175¾	177
135	Bost Elev	86	85	85
32	Do 2d pf	104¼	104¼	104¼
8	Bos & Me, A stpd	79	79	79
40	Do B	123	123	125
25	Do C	109	109	109
15	Do pr pf	109	109	109
50	Brown Dur	38¾	38	38
6	Bos & Prov	153½	153½	153½
234	Calum & H	58¾	57¾	57¾
10	Cap Adm, A	76	76	76
1,100	Con G Ut, A	32	31½	32
60	Con Sec t c	115¾	115	115¾
1,798	Cop Range	31¾	31	31¾
1,140	Cred Allian	45¼	44	45
560	Cr'n Ck & S Ld	15	14¾	14¾
405	East Butte	4¾	4¾	4¾
55	E Mass Ry 1st pf	54¼	54	54¼
200	East S S	104½	104½	104½
105	Do 1st pf	102¾	101¾	102¼
50	Do pf	46¾	46¾	46¾
50	Econ Groc	23¾	22¾	23½
234	Edis El Ill	325	314	317
630	Empl Group	45	45½	45¾
20	Eng P S	53¾	53¾	53¾
385	Eng P S rts	1¾	87½c	1
230	1st Nat Strs	71¾	70	70¼
15	Gen R&U pf	99	99	99
291	Gen Elec	241½	235½	236
120	Gillette Raz	117	116¾	117
60	Greatr'r	93	92	93
10	Green'f T&D	17	17	17
50	Greif Bros A	41	41	41
300	Hathaway, B	34	33¾	33¾
110	Hancock	23	23	23½
100	Hardy Coal	2¾	2¾	2¾
300	Helvetia	1	1	1
376	H Nelson	25¾	25	25¾
200	Hood Rub	25½	25	25
53	Hy Grade L	45¼	45	45
30	Do pf	102	101	102
150	Indiana	20c	20c	20c
100	Int But Rob	9¾	9½	9¾
43	Island Creek	66	62½	66
1,465	Isle Royale	32¾	31¾	31¾
335	Int Sup Pwr	52	51	51
350	Keweenaw	3¼	3	3¼
545	National Tile	30½	30	30
100	1900 Washer	26	26	26
10	Ohio Bell pf	113¾	113¼	113¼
90	Ohio Brass B	96	96	96
2	Ohio Brass pf	106½	106½	106½
202	Packard Electric	42	42	42
950	Paragon Refining B	28	27¾	28
100	Do v t c	28	27¾	28
70	Do A pf	48	43	43
125	Patterson Sargent	38	38	38
20	Reliance Mfg	50	50	50
97	Richman Bros	342	342	342
50	Selberling Rubber	57	57	57
5	Do pf	107	107	107
225	Selby Shoe	30¾	30¾	30¾
85	Sherwin-Williams	83	83	83
8	Do pf	105½	105¼	105½
50	Stearns Motor	5¾	5¾	5¾
30	Weinberger Drug	40	40	40
10	Loew's Thea, Boston	12¾	12¾	12¾
110	Mass Gas	133½	130	130
100	Do pf	104¾	104¾	104¾
1,820	Mass Ut, As	15	14¾	15
110	Merg'thaler	111½	111	111
1,145	Mohawk	49	47½	47½
200	Mtg Bk Col	47¾	47¾	47¾
140	Nash Mot	110¾	110	110¾
60	Nat Leather	3¾	3¾	3¾
50	Nat Service	5½	5½	5½
92	New Cornelia	47	46¾	46¾
550	New Domin	50c	49c	50c
320	N Eng Equit	38	36	38
80	Do pf	97	96	97
196	N Eng Tel	151	150½	150½
10	N E Pub Sv pr lien	103¼	103	103
380	NT, MH & R	94½	91½	91½
200	No Am Aviat	19¾	18	18
7,402	North Butte	6½	7¾	7¾
	26 N & Wor pf	125	125	125
	10 Ojibway	3¾	3¾	3¾
	15 Old Col RR	136	136	136
405	Old Dom	18	17	17½
120	Pet Corp	24	24	24
210	Pac Mills	31	31	31
171	Penn R R	73¾	73¾	73¾
983	P C Pocs	14¾	13¾	14¾
520	Quincy Min	47	46	46
940	Rel Man	35½	35	35½
30	Reece But	17½	17½	17½
50	Ross Stores	15	15	15
130	Schlueter & Z	26	25½	25½
485	Shawmut A	25¾	25½	25½
225	St Law Pap pf ct	68	67	67½
595	St M's Ld	41¼	40¾	40¾
670	Sel Ind pf	101	100	100
540	Shannon	40c	35c	35c
1,195	South Sur	47¾	47	47¼
317	Ster Secs	24¾	24	24¾
95	Sullivan M	52¼	51	51
3,603	Southland R	24½	24	24½
1,800	Sup & Bos	50c	50c	50c
	2 Swift & Co	139	139	139
	100 Swift Intl	34¾	34¾	34¾
	50 Torrington	79¾	79¾	79¾
1,535	Tower Mfg	13¾	11	12½
	25 Traveler Sn	24	24	24
	200 Un Q Is & M	1¼	1	1¼
	625 Un Tw Drill	32½	31	32
	68 Uni Fruit	143¾	142¾	142¾
308	Uni Sh Mch	79¾	79	79
1,160	Do pf	51¼	51	51¼
305	U S & Int Sec Pr	23¾	23¾	23¾
	11 U S Smelt pf	56	56	56
	311 U S Steel	187½	184½	184½
1,850	Utah Apex	5¾	5¾	5¾
8,800	Utah M & T	2¼	2	2
272	Util Equit	111	110¾	111
	100 Venez-Mex	66	66	66
	20 Warren S D	99½	99½	99½
	20 Waltham W pr pf	101	100	100
	80 Warren Bros	139	133	133
	45 Do 1st pf	50	50	50
	175 WhiteNights	15¼	15¼	15½
	Total sales, 82,838 shares.			

Bonds (Sales in $1,000 Units).

8	Amoskeag M 6s	88¾	88	88¾
2	Chi Junct 5s	99	99	99
13	E Mass 4½s, A	61½	61½	61½
17	Fox N E T 5½s	105	102¾	103
2	Hood Rub 7s	94	94	94
2	Lex Wat 5s	91¾	91¾	91¾
5	Mass G 4½s,'31	98½	98½	98½
49	Reliance M 5s	101½	96¾	100
10	R Kerstadt 7s	92	91	91
6	West T & T 5s	100¾	100¾	100¾
	Total bond sales $111,000.			

PHILADELPHIA.

Sales.		High.	Low.	Last.
562	Almar Strs	6¾	6¾	6¾
1,470	Amer Strs	90	87¾	88
200	Bkrs Sec Corp pf	62	61¾	62
200	Do pf 50% paid	30½	30½	30½
2,700	Budd	60¾	58½	58¾
550	Do pf	80	79½	79¾
6,300	Budd Wheel	96¾	93	95
1,100	Cam F Ins	36¾	35½	36½
200	Can Marconi	8	8	8
7,800	Cent Prop	7¾	7¾	8¼
300	Cent Ex rts	47½	42	47½
	10 Curtis Pub, new	118	118	118
260	Elec Stor	87¾	85¾	85¾
300	Empire Pow	52	52	52
600	Fire Assoc	48¾	48½	48½
1,200	Ford Ltd rts	18	17¾	17¾
200	Hall, N'Y	68½	68	68½
300	Ins Co N A	78½	78½	79½
1,300	Lake S Cor	35	32½	33¾
200	Leh Nav	158	158	158
	35 Lit Schuy	41	40	40
	100 L Mark S	3	3	3
900	Mtg Cas	69	67¾	68¾
2,300	Nat P & L	59¾	57	57
100	Nav Cons	58½	58½	58½
1,300	No Am Av	16	15¾	15¾
1	Cons Tr, N J 5s	81	81	81
4	Elec & Peo cfs 4s	54	54	54
1	Lake S, Inc 5s	60	60	60

BALTIMORE.

Sales.		High.	Low.	Last.
125	Arundel	42	41¾	41¾
100	Balt Tube pf	67	67	67
170	Balt Trust	169	169	169
125	Black & Dkr	40½	40	40½
8	Coml Credit	52½	51½	51½
1	Do pf	25½	25½	25½
60	Do 2d pf	27	26¾	27
35	Com Credit of Nola pf	25	25	25
200	Cons'd G & E	99¾	99	100
30	Do 5% pf	102¼	102¼	102¼
56	Do 5½% pf	105½	105¼	105¼
140	Do rts, w i	3¾	3½	3½
25	Cons Coal	17	17	17
3	Do pf	54	54	54
30	East Balt	33	30¾	31
270	Equit Trust	130	130	130
96	Fid & Dep	300	295	298
10	Finan Co of Am, A	12	12	12
25	First Nat Bk	58½	58¼	58¼
1	E St L & Sub 5s	95¾	95¾	95¾
2	Houston Oil 5½s	98	97½	98

Bonds (Sales in $1,000 Units).

61	Fid & G Fire cfs	76½	76¼	76½
35	I Bensch & S w i	16	16	16
29	Mfr F 1st pf	21¾	21	21¾
30	Do 2d pf	19	18	18
65	M & M Trans	45	45	45
100	M Ver Mills	13¼	13¼	13¼
100	Do pf	78	78	78
660	Md Mtg & Nat			
100	Nat Sash Wt pf w i	51¾	51¾	51¾
93	N Amer Cas	88¾	88	88¾
15	Nor Cent Ry	86½	86½	86½
36	Pa Wat & P	92	90½	90½
75	Silica Gel	36½	32	36½
60	U P R Sp pf	48	47¾	48
163	United Rys	11	10	10¾
588	U S Fid & Gf	87	86	87
1	Case F Lumbr 7s	97	97	97
1	Elkhorn 6½s	92	92	92
1	Ga So & Fla 5s	98½	98½	98½
2	Olustee Timbr 6s	94	94	94
1	So. Bankers Sec 5½s, w w	105	105	105
25	Sil Gel 6½s, w w	106	104¾	106
17	Unit Rys 1st 4s	61	60¾	61
15	Do income 4s	36	35	36
2	Do funding 5s	59	58	59
1	W B & A Rys 5s	80	80	80

DETROIT.

Sales.		High.	Low.	Last.
845	Airw El Ap	40	38	38
125	Alloy Stl, A	14½	14½	14½
958	Do B	28¾	28¾	28¾
250	Auto Fr & Tr	12	12	12
250	Bohn A & B	113	112	112
1,345	Bower R B	19	18½	18½
180	Brit-A Brew, Ltd	16	16	16
4,270	Brown Mfg	52	50	50
125	Cont Dep St	86	86	86
100	Cons Paper	17¼	17½	17¼
200	Copeld Prod	1	1	1
2,185	Deisel Wem	34½	33½	33¾
100	Det Cream'y	45¾	45¾	45¾
200	Det El units	32	32	32
200	Det Forg, A	23	23	23
1,200	Det Mot Bus	8¾	8½	8½
100	Det Pap Pro	17½	17½	17½
300	Dolphin PaV	33¾	33¼	33¼
930	Fed Mogul	29	29	29
200	Fed M Trk	19	19	19
9,670	Fed Screw W	73½	72½	73½
400	Frost G & F	27	27	27
200	Goebel Brew	52	51	52
2,050	Gen Fdry A	39	39	39
	M units	42	39	39
	300 Gd Rap M C	14½	14½	14½
1,077	Gen Spring A, Bump, A	43	42½	42½
1,283	Do C	43	42	42
1,054	Hall L Wks	24¾	24¾	24¾
341	Hayes Body	52¾	52	52
400	Hoover Stl B	19	19	19
110	Houd Her, A	52	52	52
445	Do B	53	52	53
1,035	Hutto Engrg	34	33	33
1,475	Jacks M Sh	35	34¼	34½
275	Kirch	28	28	28
815	Do pf	28¼	28	28
100	Lak F F'dry	30½	30¼	30½
150	Mahon R C conv pf	32¾	32¾	32¾
200	MarquetteOil	1¼	1¼	1¼
970	Mich Steel	108	106	106¼
1,018	Mich Stl Tb	33	33	33
550	Mich Sugar	2½	2½	2½
2,175	Nat Screen	30	28	29½
480	Nat Grocer	10¾	10¾	10¾
200	Odin Cigar	11	11	11
200	Packard M	146¼	145	146½
501	Parke Davis	53½	52¼	53½
648	Reo Motor	30¾	30	30
225	Riv Rais P	7¼	7¼	7¼
100	Schwartz Cl-gar pf	30	30	30
20	2d Nat Inv units	100¼	100	100¼
1,333	Square D, A	30¼	30	30¼
245	Stinson Air	19½	19½	19½
100	Szekely	26½	26½	26½
2,780	Std Stl Spr	85½	83¾	85½
900	Timken Axle	28¾	28	28
200	Stearns Fred	39	39	39
1,960	Univ Cool, B	4¾	4¾	4¾
200	Unit Prod	47	47	47
700	Wint Or, A	30	29	30
787	Wilcox R, B	47	45	45
100	Wolv P Cem	6¼	6¼	6½
1,010	Weiser Tube	28¼	27¾	28½
1,530	White Star R	40¾	40½	40½
1,187	Warner Air, n	19½	19	19

PITTSBURGH.

Sales.		High.	Low.	Last.
50	Allegheny Stl	76	76	76
3,325	ArkansasGas	5	4¾	5
125	Do pf	88	87½	87½
205	Armstr Cork	65¼	65	65
1,500	Blaw Knox	43¾	43	43
60	Carnegie Met	19¼	19¼	19¾
45	Crand'l McK	20½	20	20½
100	Dixie G & U	13¾	13¾	13¾
50	Harb-Walker Refrac	61	61	61
155	Kop G&C pf	103	102¼	103
40	Joseph Horne	36	36	36
135	Lib Dal Pro	35	35	35
155	Lone Star G	72	72	72
120	Nat Fireprf	16	15⅝	16
250	Do pf	85	85	85
26	Penn Federal	4¼	4¼	4¼
50	Pitts Brew	3	3	3
	45 Do pf	8	8	8
250	Pitts Invest	30½	29	30½
910	Pit Plate Gls	70	69	70
200	Plymouth O	25	25	25
500	San Toy	10	10	10
405	Std Stl Spr	85¾	84	85¼
100	Std San Mfg	49	49	49
130	Unit E & F	43¼	43	43
	10 U S Glass	14½	14½	14½
110	West Air Br	32¾	32	32

ST. LOUIS.

Sales.		High.	Low.	Last.
200	Burkart Mfg	8	8	8
15	Cb Shoe pf	106	106	106
68	Corno Mills	200	200	200
999	Ely Walker	29	29	29
10	FirstNatBk	395	395	395
5	Hi-Hussem'n	29	29	29
100	Hydr P Brick	4	4	4
25	Indpdt Pack	13	13	13
95	Intl Shoe	69½	69½	69½
15	Do pf	106¾	106¾	106¾
25	JohnsonShoe	38½	38½	38½
18	Laclede Stl	54½	54½	54½
215	Mahoney-R Aircraft	19¼	19	19
23	Mahoney-R Shoe	46	46	46
100	Merc Trust	600	600	600
200	Moloney El, A	53½	53½	53½
	50 Brach & Son	28	28	28
150	Bright St El	24	23¾	24
3,200	Do B	12½	11	12
400	Brown F, A	31¾	31	31¾
250	Do B	31	30	30½
300	Bruce Mfg	45	45	45
900	BulovaWatch	30¾	30	30¾
1,050	Do pf	50	49½	50
	50 Bunte Bros	33	33	33
2,400	Butler Bros	33¾	32¾	32¾
950	Campb W&C	43	42¾	42¾
1,000	Canal C pf	21¾	20½	21¼
	150 Ceco Mfg	67½	67	67½
1,200	Cent P S A	43	43	44
200	Cent & S W	31	30	31
250	Do pf	96	95¼	95¼
50	Do pr in	100¾	100¾	100¾
350	Chain Belt	55	50	54
100	Cherry Bur	54	53½	54
300	C C & C Ry	1	1¾	1¾
1,050	Do pf	24¾	24	24
100	Chi Rys S 2	4	4	4
1,100	Chi Corp	22¾	27¾	28
10,900	Do units	68½	67¼	68¼
900	City R Strs	29¾	28	28½
150	Chi Y Cab	33¾	33¾	33¾
250	Club Alum	33	31½	31¾
682	Com Edison	252	248	249
500	Com Tel	32¾	32	33
350	Consol Mat	34	32¾	34
1,800	Do pf	46	46	46
550	Consumers	9¾	9¼	9¾
200	Do war	4	4	4
113	Crane	144	144	144
150	Curtis Mfg	34¾	34½	34½
300	Demets	36¾	36	36¾
800	Dexter Co	21	21	21
1,550	Elec Hyhold	48	46½	47¾
	50 E G&F 6% pf	92¾	92¾	92¾
	50 Do 6½% pf	94	94	94
700	Erla	14¼	14	14
800	Fabrics Fin	23¾	22½	23
	50 F & C rts	2¾	2¾	2¾
150	Foote G	26	25	26
550	Gen R, A	43¾	42¾	43¾
500	Do B	42¾	40¾	40¾
450	Gerlach Bk	24½	24	24½
600	Do pf	27¾	27	27¾
150	Gleaner C	108	106	106
150	Gt L A'ft	25	24	24
	25 Gt L Dr	238	238	238
21,650	Grigsby Gr	176¼	169	170½
600	Ground Grip	36¾	36¾	36¾
200	Hahn D Str	45	45	45
200	Hall Print	30	29½	29½
350	Hart C pf	40	29	29
100	Hormel Co	48	48	48
1,400	Houd Her, A	53¾	50	50
2,650	Do B	53¼	50	50
100	Ill Brick	38	38	38
	25 Ill N Ut pf	100	100	100
100	Indl W & C pf	79	79	79
1,350	Insul Ut Inv	47

CORPORATION REPORTS.

Statements of Earnings Issued by Industrial and Other Companies.

The Allegheny Steel Company reports for 1928 net profit of $2,198,-235 after depreciation, Federal taxes and other charges, equivalent, after 7 per cent preferred dividend requirements, to $7.84 a share earned on 267,495 no-par common shares. This compares with net for 1927 of $1,711,198, or $5.60 a share on common.

Brooklyn National Life.

The Brooklyn National Life Insurance Company reports applications for new insurance during January and February in excess of $1,000,000 a month. Total business in force as of Dec. 31 last was $13,273,000.

Penick & Ford, Ltd., Inc.

Penick & Ford, Ltd., Inc., and subsidiaries report for the year ended Dec. 31 net profit of $1,293,196 after depreciation, interest, Federal taxes and contingent reserve, equivalent, after dividend requirements on 7 per cent preferred stock, to $2.56 a share earned on 434,965 shares of no-par common stock. This compares with $1,076,388, or $2.04 a share, in 1927.

Insuranshares Trust Funds.

Gross earnings of Insuranshares Trust Funds from April 15, 1927, to Dec. 31, 1928, are reported as $5,012,-639, of which $1,086,843 is represented by cash and $3,925,796 by appreciation, equal to an annual rate of 32.57 per cent. A semi-annual distribution has been declared out of earnings to holders of the five series of trust certificates as follows: Series A-27, 34 cents a share on the Class A and 71 cents on the Class B; Series C-27, 35 cents on Class A and 70 cents on Class B; Series F-27, 30½ cents on Class A and 65½ cents on Class B; Series H-27 (for four months), 20 cents on Class A and 7 cents on Class B; Series B-28, 35 cents on Class A and 21 cents on Class B shares.

National Bellas Hess.

The National Bellas Hess Company, Inc., a mail-order house, reports February sales of $2,552,431, compared with $2,625,775 in the same month last year, a decrease of 2.8 per cent. Cash receipts of the recently acquired Charles William Stores are included in this year's figures only. Sales for the first two months of this year are $5,368,934, compared with $5,126,887 for the same period last year, a gain of 4.7 per cent.

Electrical Household Utilities.

The Electrical Household Utilities Corporation reports net earnings for 1928 as $918,498, equal to $2.45 a share on the capital stock.

Armstrong Cork Company.

The Armstrong Cork Company reports for 1928 a net profit of $3,931,-963 after depreciation, Federal taxes and other charges, equivalent to $3.50 a share on 1,124,032 no par shares of capital stock. This compares with $3,752,553 in 1927, or $3.34 a share.

Barnsdall Corporation.

The Barnsdall Corporation and subsidiaries report net earnings in January of $663,099 after all charges, including depreciation, depletion, taxes and intangible costs, compared with $59,463 in the same month last year.

Ludwig Baumann & Co.

Ludwig Baumann & Co. reports January sales of $491,268, as compared with sales in the same month last year of $408,065, an increase of 20.3 per cent. Sales for the seven months ended Jan. 31 were $6,840,-016, compared with $6,127,516 for the corresponding period of the previous fiscal year, a gain of 11.6 per cent.

Federal Bake Shops, Inc.

Federal Bake Shops, Inc., report sales for February of $361,130, compared with $336,029 for February, 1928, an increase of $25,101 or 7.47 per cent. For the first two months of this year sales were $713,423, compared with $657,980 for the same months last year.

United States Distributing.

United States Distributing Corporation and subsidiaries for the year ended Dec. 31 shows consolidated net profit of $868,315 after depreciation, depletion, interest, Federal taxes and other charges, equivalent, after dividends paid on 6 per cent prior preference stock of Pattison & Bowns, Inc., and 7 per cent preferred stock of United States Distributing Corporation, to 28 cents a share earned on 394,434 shares of no-par common stock. This compares with consolidated net profit of $1,089,227, or 78 cents a share on 382,434 shares, in 1927.

Gold Seal Electrical.

Consolidated net profit of the Gold Seal Electrical Company, Inc., for 1928 was $153,555 after charges and taxes, compared with $175,576 in 1927.

John R. Thompson Company.

The John R. Thompson Company reports net earnings of $1,152,207 for 1928, equivalent to $4.80 a share on the 240,000 shares of $25 par capital stock. This total compares with $6.38 a share in 1927. Sales in 1928 exceeded those of the previous year by $236,889.

Amalgamated Leather.

The Amalgamated Leather Companies, Inc., and subsidiaries report for 1928 a net profit of $272,861 after all charges, including interest and taxes. This compares with a net profit of $66,701 for 1927.

Free Booklet

Send for your copy of "Our Business," a new illustrated booklet. *Ask for 122.*

National Cash Credit Corp.
40 Journal Sq., Jersey City, N. J.

L. L. HARR CORPORATION
of
NEW YORK
Established 1903
26 Broadway, New York
ORIGINATING, SYNDICATING & WHOLESALING OF HIGH GRADE INDUSTRIAL SECURITIES
Telephones: Whitehall 3704-3705-1750

SAVINGS AND LOAN ASSOCIATIONS.

6% FOR YOUR SAVINGS

For more than a quarter century we have paid savers 6% per annum on our popular Systematic (Instalment) Saving Plan. Write or call for explanatory circular or telephone John 7400.

BANKERS LOAN & INVESTMENT CO
A SAVINGS AND LOAN ASSOCIATION
Dept. T. 24 Pine St., New York.

Pertinent questions to stockholders of Close Corporations

YOU may be a stockholder in a close corporation which is well managed, aggressive and successful. Yet this corporation of yours is quite likely to have a *serious weak spot*. Consider these pertinent questions:

In case of the death of a stockholder in your close corporation:

...*how* do you plan to compensate his heirs for his interest in the business?

...*how* do you and the other stockholders plan to retain the interest of the deceased among yourselves?

...*how* desirable would it be to find unknown, outside interests as large stockholders in your close corporation?

Realizing the importance of these questions, The Equitable has prepared a booklet, "To Officers of Close Corporations," in which this common *weak spot* in close corporations is studied and answered. *Send for a copy today.*

Madison Avenue at 45th Street
Madison Avenue at 28th Street
Madison Avenue at 79th Street
40 Worth Street
368 East 149th Street
LONDON - PARIS
MEXICO CITY

Total resources more than $550,000,000

THE EQUITABLE TRUST COMPANY OF NEW YORK
11 BROAD STREET

© E. T. C. of N. Y., 1929

Succeed in Life's Competition

A BANK ACCOUNT is the beginning of every successful career; the bulwark against adversity; the hope of progress; the assurance of ease. By it, man prepares for coming obligations and gains that poise that comes only from financial stability.

The experience of our officers and department heads is at the disposal of those who seek their advice in matters of banking, investment, trust relationships, real estate, mortgages.

AMERICAN TRUST COMPANY
Broadway at Cedar Street

274 Madison Ave., New York
209 Montague St., Brooklyn
161-19 Jamaica Ave., Jamaica
373 East 149th St., Bronx
Bridge Plaza North, L. I. C.
28 Bay St., St. George, S. I.
93 Main Street, Flushing, L. I.

COMMONWEALTH BANK OF AUSTRALIA
NEW YORK AGENCY
25 Pine St., A. Watson Mason, Agent

OUR BRANCHES throughout the Commonwealth are in close touch with every phase of Australia's commercial development, and provide a comprehensive banking service.

We have direct facilities for all classes of financial transactions with Australia, including the negotiation and collection of Documentary Bills, the issue of Letters of Credit, Drafts, and Cable Remittances.

Commonwealth Bank of Australia
(Guaranteed by the Commonwealth Government)
Head Office: SYDNEY, AUSTRALIA
E. C. Riddle, Governor

Marked Progress
GAINS FOR 1928

Increase in paid-for business over 1927	54.4%
Gain in total insurance in force	78.8%
Increase in reserves for protection of policyholders	138.6%

BROOKLYN NATIONAL LIFE INSURANCE CO.
26 Court Street, Brooklyn, N. Y.

Attractive Agency Opportunities Open for Progressive Men.

It is with deep regret that we announce the death of

PAUL L. MORGAN
Vice-President

A. E. FITKIN & COMPANY
Incorporated

March 5, 1929

WHEN YOU LEAVE WINTER BEHIND have The New York Times follow you. No other newspaper will give the same full and satisfying news of all the world. Winter subscriptions may be ordered by telephoning LACkawanna 1000.—Advt.

Annual Statements, December 31, 1928.

THE TRAVELERS
INSURANCE COMPANY
HARTFORD, CONNECTICUT

Has (Assets) $553,857,160.13

The primary purpose of this fund is to supply money for the payment of benefits to holders and beneficiaries of the Company's contracts. Much of it, pending the accrual and due dates of such benefits, is held in interest-bearing bonds of the United States and other governments (including states, provinces and cities), in securities of railroads and public utilities, and in mortgages on city real estate and farms. Therefore the assets serve in two ways at the same time.

Is Reserving for Possible Future Payment . . $510,803,736.28

$479,841,521.56 is the amount which actuarial calculations show is sufficient to meet eventually all expected obligations under policy contracts and to pay all taxes and other liabilities which had been incurred prior to December 31, 1928, but on which payment was not then due. $30,962,414.92 has been added voluntarily, as an additional measure of safety, to care for epidemics, catastrophes and business depressions.

Holds for the Further Protection of Policyholders . . $43,053,423.85

Of this amount $17,500,000.00 is Capital and $25,553,423.85 is Surplus.

THE TRAVELERS INDEMNITY COMPANY

Has (Assets) . . . $20,601,806.99
Is Reserving . . . $12,211,472.46
$10,533,908.74 of this amount is for legal reserves and other liabilities and $1,677,563.72 is voluntary special reserve
Holds for Further Protection of Policyholders $8,390,334.53
Of this amount $3,000,000.00 is Capital and $5,390,334.53 is Surplus

THE TRAVELERS FIRE INSURANCE COMPANY

Has (Assets) . . . $14,598,363.51
Is Reserving . . . $10,182,043.84
$9,546,722.23 of this amount is for legal reserves and other liabilities and $635,321.61 is voluntary special reserve
Holds for Further Protection of Policyholders $4,416,319.67
Of this amount $2,000,000.00 is Capital and $2,416,319.67 is Surplus

Total Income, 1928 . . . $207,398,094.51
This figure includes premium income and investment earnings and profits.

1928 Premium Income . . $180,460,463.51

For life insurance alone premium payments were just under the hundred million mark, $99,775,848.79.
For service and insurance under liability insurance contracts, automobile owners, merchants, contractors, manufacturers and others paid . . $23,949,055.92.
For property damage and collision insurance—car owners paid . . . . . $7,966,866.01.
To be assured their employees would be paid the benefits prescribed by the workmen's compensation laws of various states, over 70,000 employers paid $21,521,397.24.
To be sure that their incomes would continue if they were disabled by accident or sickness or to provide their families with substantial amounts in event of accidental death, several hundred thousand persons paid for accident and health policies the sum of $14,469,324.24.
For reimbursement in event of loss by fire or windstorm of homes, stores, factories, furniture, stock and other property, policyholders paid . $8,478,145.28.
For the inspection service and the insurance granted under heating and power boiler and machinery policies, home, apartment and mercantile property owners, and manufacturers paid . . . . . $990,961.60.
So that their money and property which might be taken or destroyed by burglars, robbers and thieves would be restored to them, householders, business houses, banks, brokers, states, municipalities and others paid . . . . . $2,535,372.45.
To make sure that broken plate glass would be reset with the bill going to The Travelers, merchants, automobile owners and others paid . . $775,488.98.

Total Paid in Policy Benefits **to Date . $735,186,736.56**
The portion paid in 1928 required the issuance of nine hundred and thirty-six thousand checks and bank drafts. An average of 3,120 a day—Every business day—Fifty-two weeks.

Safety Engineering Service $22,502,724.00

Industrial and automobile accidents, fires, boiler explosions and other casualties can be prevented. To assist policyholders in prevention efforts, The Travelers has an Engineering and Inspection Division with a personnel numbering 690. Since the establishment of this Division the Companies have expended in such service the amount shown.

Good Insurance and Good Service

Moral—Insure in The Travelers

Largest Multiple-line Insurance Organization in the World

FINANCIAL ADVERTISEMENT.

POSTUM COMPANY
INCORPORATED
AND SUBSIDIARY COMPANIES
Including since dates of acquisition,
Maxwell House Products Company, Inc., August 1, 1928
La France Manufacturing Company, September 4, 1928
Calumet Baking Powder Company, November 1, 1928.

PROFIT & LOSS STATEMENT
Fourth Quarter Ending December 31, 1928

Sales to Customers	$ 30,195,707
All expenses (less miscellaneous income) before taxes	26,321,288
	4,874,419
Deduct for Income Taxes	576,530
Net Profits	$ 4,297,889

Twelve Months Ending December 31, 1928

Sales to Customers	$101,037,092
Cost of Sales, including Manufacturing Expenses	87,377,116
Gross Profit	43,659,976
Add Miscellaneous Income	997,694
Gross Profit and Miscellaneous Income	44,657,670
Deduct Selling, Distributing, Administrative and General Expenses	28,185,705
Balance	16,473,965
Deduct provision for Income Taxes	1,918,282
Net Profits	$ 14,555,683

POSTUM COMPANY,
INCORPORATED
C. M. CHESTER, Jr.
President.

FOR LEASE
Sand and Gravel Deposit

Located on Profit Island in the Mississippi River, 25 miles above Baton Rouge, La. Water transportation to New Orleans and Bonnet Carre Spillway. Former lessee furnished materials for Railroad Ballast, Good Roads, Building Construction, etc.

Anchorage Planting Co., Ltd.,
628 Maison-Blanche Building,
New Orleans, La.
Phone Main 1165.

DISSOLUTION NOTICES.

STATE OF NEW YORK, Department of State, } ss.:
I do hereby certify that a certificate of dissolution of "NYCO TIRE STORES, INC." has been filed in this department this day and that it appears therefrom that such corporation has complied with Section One hundred and five of the Stock Corporation Law and that it is dissolved.
Given in duplicate under my hand and official seal of the Department of State at the City of Albany this sixth day of February, One thousand nine hundred and twenty-nine. FRANK S. SHARP, Deputy Secretary of State.

STATE OF NEW YORK, Department of State, } ss.:
I do hereby certify that a certificate of dissolution of "TIRE SALES CORPORATION" has been filed in this department this day and that it appears therefrom that such corporation has complied with Section One hundred and five of the Stock Corporation Law, and that it is dissolved.
Given in duplicate under my hand and official seal of the Department of State at the City of Albany this fourth day of February, One thousand nine hundred and twenty-nine. FRANK S. SHARP, Deputy Secretary of State.

DIVIDENDS.

EASTERN TEXAS ELECTRIC COMPANY.
Preferred Dividend No. 18.
A $1.75 quarterly dividend is payable APRIL 1 to Stockholders of record MARCH 15, 1929.
STONE & WEBSTER, INC., TRANSFER AGENT.

Sales Executive

A Corporation of high standing, desires the services of a qualified sales executive of diversified experience, of modern sales methods.

To a man of such qualifications, and of good character, who could also invest $35,000 to $50,000, a splendid opportunity is offered by this Corporation.

Salary and bonus, plus earnings on the investment.

All replies will be treated in the strictest confidence.

X 2433 Times Annex.

Executive

With twenty years experience as corporation secretary, treasurer and auditor desires position with American firm in England, or would arrange for representation, manage affairs, make financial reports, etc. Has knowledge British procedure and requirements. C 400 Times.

Salesmen Wanted

with German-American clientele to sell Capital Stock in established dividend-paying mortgage company. Commission basis. References required. Apply between 10 and 1, Room 1008, 37 Wall Street.

—EXECUTIVE—
Bank or Insurance Company

An officer of small out-of-town bank, now employed, and experienced in real estate mortgage loans, desires executive position with New York bank or insurance company. Substantial salary and decided opportunity are essential. Address K 347 Times.

A CONSERVATIVE ORIGINATING AND PARTICIPATING HOUSE requires a few additional experienced and actually producing

SECURITY SALESMEN.

Offerings cover the investment field and include attractive

Fire Insurance Stocks.

The co-operation of a competent organization. Drawing account, if necessary, against commission.

Telephone Rector 6873 or write A2A, P. O. Box 47, Trinity Station, New York, for interview. The organization is acquainted with the advertisement.

Bond and Mortgage Company Charter For Sale

Would be pleased to hear from individuals or corporations desirous of purchasing charter with the words "Bond and Mortgage" included in its name. The company has no assets or liabilities. Address P 409 Times.

BUSINESS PRODUCER
Opportunity Obtain Valuable Services

Former executive and director of sales of corporation manufacturing building material and mechanical equipment desires connection with manufacturer of products for general engineering works and building construction. Successful experience and valuable contacts throughout the United States could be capitalized by a national concern. Specially qualified for negotiations where disposition by important interests are involved. Previous relations voluntarily severed to devote time to other interests. C 417 Times.

CLINTON GILBERT
Will Buy or Sell
Aetna Fire Ins.
Aetna Life Ins.
Balto. Amer. Ins.
Great Amer. Ins.
Globe & Rutgers
Nat. Liberty Ins.
Niagara Fire Ins.
Prov. Wash. Ins.
Phoenix Fire Ins.
CLINTON GILBERT
Established 1890
2 Wall Street New York
RECtor 4845 and 8720
Private Telephone to Hartford

Brooklyn Trust Co.
Bank of America
Chase National Bank
National City Bank
Nassau National Bank
Bank of Manhattan Co.
B'klyn Mtg. Guar. & Title
American Equitable Ins.
Knickerbocker Insurance
Merch. & Manf. Fire Ins.
LOCKHEED AIRCRAFT
BERLINER-JOYCE AIRCRAFT
ATLANTIC SECURITIES CORP.
Warner Aircraft (new)
Crown Cork & Seal
Niles Bem. Pond Ex. Stk. Div.
American Hard Rubber
Hanson & Hanson
25 Broadway New York
Phone WHitehall 6140-55

Bank Stocks
Insurance Stocks
Ralph B. Leonard & Co.
Specialists in Bank and Insurance Stocks
25 Broad St. Whitehall 4270

Bank of Amer.
Nat. City Bk.
Central Union Trust Co.
New (When Issued)

Kolster Brandes, Ltd.
(British Kolster Radio)
When Issued
Guaranty Trust Co. Ctfs.
Bought—Sold—Quoted
(Banks, Brokers and Dealers only)
CHESTER HORN & CO.
Members of Unlisted Securities Dealers Assn. of N.Y.
37 Wall Street Hanover 6782

Hall, Vogell & Co.
Members Unlisted Securities Dealers Assn.
111 Broadway New York
Tel. Rector 0470

CRUDE OIL OUTPUT UP 8,750 BARRELS

California's Daily Production Cut 6,400, but Other Fields Show 15,150 Increase.

IMPORTS ALSO GREATER

Shipments From the West Coast to Atlantic and Gulf Ports Reduced Sharply for Week.

Daily average gross production of crude oil in the United States for the week ended on March 2 was 2,702,900 barrels, an increase of 8,750 barrels as compared with the production of 2,694,150 barrels for the previous week, according to figures issued by the American Petroleum Institute.

California showed a decrease of 6,400 barrels in the daily average, the figure of 801,600 barrels comparing with 808,200 barrels in the preceding week. The daily average production east of California increased 15,150 barrels, however, amounting to 1,901,100 barrels, against 1,885,950 barrels in the week ended on Feb. 23.

The estimated daily average gross production for the Mid-Continent field, including Oklahoma, Kansas, Panhandle, North, West Central, West, East Central and Southwest Texas, North Louisiana and Arkansas, for the week ended on March 2 was 1,578,550 barrels, compared with 1,566,950 barrels for the preceding week, an increase of 11,600 barrels. The Mid-Continent production, excluding Smackover (Ark.) heavy oil, was 1,527,650 barrels, compared with 1,515,900 barrels, an increase of 11,750 barrels.

Estimated daily average gross production by districts for the weeks ended on March 2 and Feb. 23, 1929, and March 3, 1928, follow:

	1929. March 2.	1929. Feb. 23.	1928. March 3.
Oklahoma	718,400	703,400	633,950
Kansas	95,700	95,500	112,750
Panhandle Texas	56,100	53,250	72,805
North Texas	52,050	52,000	52,200
West Cent. Texas	53,650	53,500	53,500
West Texas	386,250	384,500	305,400
East Cent. Texas	20,650	21,400	23,100
Southwest Texas	51,250	58,600	23,400
North Louisiana	35,700	35,700	45,300
Arkansas	74,400	76,100	69,700
Coastal Texas	122,850	121,500	89,450
Coastal Louisiana	23,650	19,000	19,000
Eastern	107,100	107,450	108,000
Wyoming	53,250	51,300	35,350
Montana	9,400	8,500	10,350
Colorado	7,450	6,300	6,350
New Mexico	2,850	2,650	2,100
California	801,600	808,200	614,400
Total	2,702,900	2,694,150	2,356,750

Imports of crude and refined oils at the principal United States ports during February totaled 6,999,000 barrels, a daily average of 249,964 barrels, compared with 7,492,000 barrels, a daily average of 241,677 barrels, for January. Imports at the principal United States ports for the week ended on March 2 totaled 1,519,000 barrels, a daily average of 217,000, compared with 1,506,000 barrels, a daily average of 215,428, for the week ended on Feb. 23.

Receipts of California crude and refined at Atlantic and Gulf Coast ports for the week ended on March 2 totaled 363,000 barrels, a daily average of 123,285, against a total for the week ended Feb. 23 of 210,000 barrels, a daily average of 30,000.

Acquires Larrowe Milling Company.

Negotiations for the purchase of the Larrowe Milling Company of Detroit and Toledo by the General Mills, Inc., have been completed, it was announced yesterday by James F. Bell, president of the latter company. The Larrowe company manufactures dairy rations and chicken feed. Its management will be unchanged.

STOCKS IRREGULAR OVER THE COUNTER

Advances Made in Insurance Group—Gains in Others Outnumbered by Declines.

Trading continued to be irregular in the over-the-counter market yesterday, and a slightly easier tone was noticeable late in the day. Insurance shares were active and in demand. Most of the bank and trust company group closed lower. Industrials were irregular with prices slightly lower.

In the insurance group Connecticut General Life made a good gain, as did Sun Life Assurance. Advances were shown also by United States Casualty, Aetna Life, Aetna Fire, Hartford Fire, Phoenix, Rhode Island, North River, Travelers and National Union Fire. A weaker tone prevailed in Aetna Casualty and Surety, Northwestern National and Automobile.

Among the bank shares Park was the outstanding feature, making a substantial gain. Higher prices were registered also for United States Trust, Kings County, Peoples National, Fifth Avenue, Hanover and Bankers. An easier tone was shown by First National of New York. Chemical and Commercial National were also lower, as were Farmers Loan and Trust, County rights, City, Corn Exchange, America, Guaranty, Empire and Manhattan Company.

Wheeling Steel common and A stock led the industrial group with a small gain, while American Manufacturing common and Canadian Celanese common and preferred were also higher. Losses were marked against Great Northern Paper, Locomotive Firebox, Childs preferred and West Virginia Pulp and Paper common.

BANK AND INSURANCE STOCKS
Carroll & Company
52 Broadway, New York
Telephone WHitehall 4473 to 4479

INSURANCE STOCKS
Great American Insurance
Stock & Rights
Bought, Sold & Quoted
BROOMHALL, KILLOUGH & Co., Inc.
115 Broadway New York
Telephone BARCLAY 7200

We Recommend
Berliner Joyce Aircraft Corp.
Circular on Request
Burden & Burden
Incorporated
25 Broad St.
WHitehall 2165

J. K. Rice, Jr. & Co.
BUY & SELL
National City Bank
Chase National Bank
Irving Trust Co.
Equitable Trust Co.
Guaranty Trust Co.
Nat. Bk. of Commerce
Central Union Trust
Bankers Trust Co.
Seaboard Nat. Bank
Home Insurance
Great American Ins.
Crum & Forster Ins. Shs.
United Corporation
Allied Power & Light
J.K.Rice, Jr. & Co.
New York Unlisted Securities Dealers Assn.
Members Assn. of Bank Stock Dealers
Rector 9030—120 Broadway

Anaconda Copper
New Stock and Rights
Bought—Sold—Quoted
Orion, Kent & Co.
Members New York Stock Exchange
39 Broadway, New York
Tel. Whitehall 8510
PHILADELPHIA NEWARK
Specialists in Over-the-Counter Securities

OVER-THE-COUNTER QUOTATIONS FOR UNLISTED SECURITIES—TUESDAY, MARCH 5, 1929

Quotations for Over-the-Counter Securities are unofficial. Those included in these tables are obtained from many brokers and dealers. The source which supplied any quotation in this list will be given upon request.

PUBLIC UTILITY SECURITIES.

	Bid.	Asked.
Alabama Power pf (5)	92¼	
Am Com'wlth P 6½% pf	90	95
Amer Elec Sec	7	
Do partic pf	28	30
Arkansas P & L 7% pf	106	108
Asso Tel Util 6% pf	97	
Do 7% pf	99	104
Atlantic City El pf (6)	107½	109½
Augusta Aiken R R & E	30	33
Do pf	80	85
Bangor Hydroelec pf	118	123
Bingham L, R&P pf(6)	104	106
Birmingham W W 7% pf	106	107
Broad River Pwr pf (7)	104	106
Carolina P & L pf (7)	109	110
Cent Ark P&Lt pf (7)	102	105
Cen Maine Pwr 6% pf	97	99
Do 7% pf	106	109
Cent Pwr & Lt pf (7)	106	107
Central Pub Serv 7% pf	99	102
Cleve Elec Illum, new	70	72
Do 6% pf	110½	112
Columbus Ry, P&L (6)	210	
Do pf (6)	107	109
Do pf, B (6½)	105	107
Con Traction (4)	49	54
Conn Lt & Pwr 7% pf	115	122
Do 6% pf	110	113
Conn L, T & P 5½% pf	90½	101¼
Consumers Pwr 6% pf	104½	106
Do 5.60 and pf	104½	106
Con Gas & El pr pf (7)	103½	105
Dallas P & L 7% pf	111	
Dayton P & L 6% pf	100	111
Derby Gas & El 7% pf	98	100
Det C & Tunnel Co	6¾	7
Duluth Edison 5% pf	95	97
Eastern Texas Elec pf	104	108
Elec Investors pf (6)	99½	101
Empire Pub Ser, A	25	26
Erie Railways		
Do 7% pf	57	62
Essex & Hud Gas (6)	145	
Fed Water Serv 6½% pf	98½	102
Do 7% pf	101	
Ft Worth P & L 7%	114	116
Galveston-Houston Elec	32	35
Do 6% pref	57	60
Gas & Elec Bergen (5)	95	
General Gas & Elec cfts	20	21
Hudson Co Gas (8)	145	
Idaho Power pf (7)	107½	109
Illinois P & L 6% pf	95½	97
Indiana P & L 7% pf (7)	103	
Inland Pwr & Lt 7% pf	96	98
Interstate Power 7% pf	97½	98½
Jamaica W S pf (3.50)	53	55
Jersey Cent P&L 7% pf	104	106
Kan Gas & Elec 7% pf	106	111
Kentucky Elec (5)	150	170
Do pf	85	90
Kings Co Light 7% pf	112	114
Lake Sup Dis P 7% pf	100	
Los Angeles Gas & Elec 6% pf	106	108
Mass Util Asso pf	44½	47½
Metropol Edison pf (6)	106½	108
Do 7% pf	108	111
Miss River Power (6)	105	107
Missouri Pub Ser pf (7)	99	101
Mountain Sts Power	61	15
Nassau & Suffolk L 7%	107	110
Nat Wat W units (4.50)	64	66
Nat Pub Serv pf	95	97
Nebraska Pwr 7% pf	109½	111
New Orleans N S 7% pf	106½	108
Newton Consol Gas (8)	95	
N J Pwr & Lt 6% pf	101½	103½
N Y Steam Corp	450	470
N Y Water Serv 6% pf	94	97
Nor Con Ut 7% cum pf	97	101
North N Y Util 7% pf	107	110
North Penn 6% pf	102	102½
Do 7% pf	106	107
North Texas Electric	16	18
Do pf	94	
Nova Scotia Tr & Pwr	4	
Do pf	45	
Ohio Pub Serv pf (7)	110	112
Ohio Riv Edison pf (7)	107	109
Oklahoma G & E 7% pf	103½	
Penn Ohio L & P 6% pf	100	102
Do 7% pf	108	111
Penn Pwr & Lt pf (7)	109½	110½
Piedmont Northern Ry	60	64
Portld Elec Pwr 6% pf	86	90
Do 7% pf	100	102
Puget Sd Pwr & Lt pf (5)	88	91
Pub Serv of Col 7% pf	106	107½
Pub Util Cons, A	25	26½
Roch G & E 7% pf, B	107	109
Do 7% pf, C	104½	105½
Secur Corp Gen	400	425
Do 7% pf	103½	105
Shaffer Oil & Ref 7% pf	94	98
Sioux City G & E 7%	100	104
Somerset Un Mid L (4)	70	
So Jersey G E & F (8)	130	
Southern Cities Util	47	50
Do 6% pf	88	90
Do 7% pf	88	90
Southern Ice pf (7)	85	90
Southern Col Power, A	94	98
Do 7% pf	101	
Southwestern L & P pf (6)	90	93
Do A pf (6)	78	80
Do B	65	80
Standard G & E 7% pf	110	
Standard Pub Serv, new	7½	
Do old	25	
Do old units	100	
Do new units	95	100
Staten Isl Edison pf	103	
Suburban Gas pf (6)	95	97
Tenn Elec Pwr 7% pf	107½	109
Do 6% pf	99	101
Texas Pwr & Lt 7% pf	114	116
Toledo Edison 7% pf	109	111
United Corp	53	55
Do pf	45	46
United Gas 7% pf, old	115	
Do 7% pf, new	100	
Un G & E(Conn) pf (7)	94	97
United Pub Serv units	98	101
Utica P & L pf (7)	105	107
Utica G & E pf (7)	105	107
Util Pwr & Lt 7% pf	98	100
Utilities P Sve pf (7)	94	99
Virginia Ry (7)	148	153
Wash Rwy & Elec	525	600
Do pf (5)	86½	90
Western States G & E	30	
Do pf (7)	99	103
Wheeling Elec	36½	37
Do pf	105	106

The following are quoted on a percentage basis:

4s, Nov.,	1938		95
4s, Nov.,	1907		95
4s, Nov.,	1958	94½	96¼
4s, Nov.,	1955	94½	96½
4s, Nov.,	1936	97	98½
4s, Nov.,	1956	87½	89
4s, May,	1964	87½	89
4s, May,	1954	87½	89
4s, May,	1958	87½	89

Bonds.

	Bid.	Asked.
Appalach U 1st 5s, '41	101	102
Am Com deb 5½s, '53	90	92
Do deb 6s, 1952	95	97
Asso Tel Util 5s, 1941	91	94
Do 6s, 1947	98	102
Broad River Pwr 5s, '54	94	95
California Pwr 6s, '31	98	
Car-Georgia 6½s, 1932	99	101
Central G & E 5½s, '46	93½	
Col Cent Pr 1st 5½s, '48	98	99½
Col Pwr 1st 5s, '53	102¾	
Col Elec Pwr 5s, 1947	103	
Col (S C) G & E 5s, '39	96	98
Con G of N J 5s, 1936	97½	100
Do 5s, 1950	96	
Consol Gas Util 6s, '45	94½	96½
Do 6½s, 1943	96	97
Cons Trac 5s, 1933	80	82
Dallas Gas 6s, 1941	103¾	
Diversified In deb 5s, '58	90	93
El Paso 5s, 1950	100	101
Do 5.60 and pf	104½	106
Gal-Houston 5s, 1954	75	79
Gas & El of Bergen 5s, 1949	104½	106
Greenwich W & G 5s, '52	86¼	97
Houston Elec 1st 6s, '35	95	98
Hudson Co Gas 5s, '49	102½	104½
Indiana Serv 5s, '50	92½	
Iowa Pub Sys 1st 5s, '57	92	97½
Jer Cent P & L 5½s, '45	100¾	101¾
Jer City H P 5s, 1949	50½	52
Keystone W W 5½s, '52	96	99
Los A G & E 1st 5s, '50	104	105
Do 5s, 1952	103¾	104
Louisv G & E 5½s, '54	104	
Do 5s, 1952	102	103
Do 6s, 1937	101	
Mich Pub Svc 5s, 1947	94	95½
Minn Gen Elec 5s, 1934	100	
Mo Pub Serv 5s, 1947	95	95½
Mo P & L 1st 5s, '53	100	102
Mtn States 1st 5s, '58	97	100
Do 1st 6s, 1938	101½	103½
Munic Gas (Tex) 6s, '35	100	104
New Brunsw Pwr 5s, '37	95	
Newark C Gas 5s, '48	103½	104½
Newark P Ry 5s, 1940	95½	97
N Am Wat Wks 5½s, '28	95½	100
No Jersey Ry 4s, 1948	90	100
No Ont L & P 6s, '46	103¾	104¾
North Sh Coke 6s, '47	99	101
North States Pwr gold notes 5½s, 1940	99	
North Tex El 5s, 1940	70	75
No Util 6s, 1943	93	99
Do 6½s, 1945	103	
Okla Gas & Elec 5s, '50	98	100
Do 6s, 1946	105	
Pac G & E ref 6s, '41	110½	111¾
Do 5s, 1952	104¾	
Pac Lt & Pwr, 1942	104¼	105¾
Paterson Ry 5s, 1944	64	
Pecos V & L 6½s	94	99
Power Secur Corp 6s, '45	95	99
Do income 4s, 1940	90	94
Pub L & P 5s, 1945	93	95
Pub Util Cons 5½s, '48	93	97
Do 6s, 1938	95	99
Do 6½s, 1948	97	100
Puget Sd P & L 5½s, '49	101½	102½
St Jo Ry, L & P 5s, '37	95¾	97
St Paul Gas 1st 5s, '44	100¾	102
Do gen 6s, 1952	101½	102
San Diego G & E 5s, '47	101	102½
Do 6s, 1947	103	
Do 5s, 1939	101½	
Sao Paulo T & P 5s, '29	98¼	
Seattle Elec 5s, 1929	99	
South Cal Ed 5½s, '41	105	105½
Do 5s, 1930	103	103½
So Car Pw & Lt 6s, '30	99	
So Jer G & P 6s, '35	101½	104¼
Stand Gas & Elec 6s, '35	99¾	101
Do 6% gold cfts, '51	100½	102
Do 6s, 1966	100¾	102
Tampa Elec 5s, 1933	100	
Texas Pwr 6s, 1956	99	103
Un Elec of N J 4s, '39	91½	93½
Virginia P Svc 5½s, '46	94½	96½
Do conv 6s, 1946	94	96
West Pa El 5½s, '51	99¾	100¼
Wis-Min L & P 5s, '44	98½	99¾
Wis Pub Svc 1st 5s, '42	102½	104
Do 1st & ref 5½s, '58	103	104
Do 1st & ref 6s, 1952	105	106

Tel. and Tel. Stocks.

	Yesterday. Bid.	Asked.	Mon-day. Bid.
Am Dist T, N J	102	105	102
Do pf	115	118	115
Asso T & T pf (7)	103	106	103
Do T (4)	54	58	54
Bell T of Can (8)	167	172	167
Bell T of Pa (6.50)	115	117	115
Cin S Bell (4½)	122	124	122
Comm-U Tel N Y (1.25)	19	22	19
Comm-U Tns (64)	69	75	69
Cuban Tel (8)	116	118	116
Do pf (7)	110	112	110
Div Inv pf (7)	103	106	103
E & Bay Tel	65	68	65
F'lyn Tel (2.50)	40	45	40
Int Ocean Tel (6)	104		104
Lincoln T & T (5)	120		120
Mtn States T&T (8)	157	162	157
Nat T & T pf	105	108	105
N Eng T & T (8)	150	153	150
N Y Mut T (1.50)	20	25	20
NWBell T pf (6.50)	107	109	107
Ohio Bell T U 8(3)	111¾	114½	112
Pa & Al T US (1)	15	17	15
Penin Tel (7)	124		124
Do pf (A) (7)	103		103
Porto Rico T (8)	165		165
Do pf (8)	102		102
Roch 1st pf (6.50)	105½	110	105¼
So A & Tel (1.25)	19	22	19
So Bell Tel pf (7)	113	120	113
So N Eng T&T (8)	187	195	187
Tri-State T&T (6)	117		117
Do pf (60c)	10½	11	10½

NEW YORK CITY BONDS.

	Bid.	Asked.
4½s, Dec. 15, 1972	102¾	104
4½s, July 15, 1967	102¾	103¾
4½s, June, 1965	102¾	103¾
4½s, March, 1963	102	103¼
4½s, May and Nov., '37-'51	103¾	104¼
4½s, Nov., 1978	98½	99½
4½s, Jan., 1977	98½	99¼
4½s, Feb. 15, 1976	98¼	99¼
4½s, June, 1976	98¼	99¼
4½s, April, 1972	98¼	99¼
4½s, Jan., 1967	98	99¼
4½s, April, 1963	98	99½
4½s, March, 1963	98	99½
4½s, Sept., 1960	98	99¼
4½s, March, 1960-30	98½	99¾
4½s, May, 1957	98½	99¾
4½s, May, 1959	98	97

The following are quoted on a percentage basis:

4½s,	1928-33		4.75
4½s,	1934-35		4.75
4½s,	1936-56		4.50
4½s,	1940-49		4.40
4½s,	1958-60		4.50
4½s,	1960-62		4.50
4½s,	1940-45		4.50
4½s,	1929-30		5.00

NEW YORK STATE BONDS.

	Bid.	Asked.
4s, Jan., 1964	107½	110
4½s, Sept., 1966	107¾	110
4½s, March, 1965	103¾	105¾
4½s, Jan., 1965	103¾	105¾
4½s, Jan., 1943	101¾	103
4s, 1960-67	99	101
4s, 1958-67	99	101
4s, Jan., 1912-46	99	100½

Quoted on a percentage basis:

4s,	Jan. and Mar., '30-34	4.40	4.00
4s,	Jan. and Mar., '35-40	4.20	4.00
4s,	Jan. and Mar., '41-70	4.15	4.00
4½s,	April, '29-'31	4.35	4.00
4½s,	April, '32-39	4.20	4.00
4½s,	April, '40-49	4.05	3.90
4s,	Sept., '29-34	4.40	
4s,	Sept., '35-39	4.05	3.90
4s,	Sept., '40-71	4.05	3.90

AERONAUTICAL STOCKS.

	Bid.	Asked.
Aeromarine-Klemm	11	
Aeronautical Indus	36½	38½
Air Investors	21	22½
Do pf	43	45
Do warrants	15	16
Airstocks, Inc	95	
Alexander Indus	16½	18
American Airports	90	97
American Eagle Air	12	14
Central Airport	15	17
Cessna Aircraft	25½	27
Curtiss-Reid Aircraft	16	18
Do pf	35	40
Curtiss-Robertson un	130	140
Dayton Airplane Eng	16½	17½
Fokker Aircraft 1st pf	82	84
Haywood Starter	6½	7½
Inter Allied Aero W	17½	18
Lockheed Aircraft	17	18
Maddux Air Lines	11½	14
Mahoney-Ryan	19	23
Mohawk Aircraft	12	15
Mono Aircraft	8	15
Do pf	35	45
Moth Aircraft units	25½	31½
Nat Air Transport	395	400
Pollak Mfg	8	9
Stearman Air	115	125
Swallow Airplane	11	15
U S Air Transport	10	13
Warner Aircraft	180	185
Do new	19	20
Western Air Express	84	86

INDUSTRIAL ISSUES.

	Yesterday. Bid.	Asked.	Mon-day. Bid.
Acolian Co pf (7)	68	75	68
Acolian-Weber	10	20	10
Do pf	30	40	30
Agfa-Ansco pf (1)	80	85	80
Alpha Port Cem(3)	50	53	50
Do pf (7)	116		116
Alum Goods Mfg (1.20)	87		87
Am Book Co	115	128	115
Am Can Prop	5	7	5
Am Chatillon Corp	72	75	75
Am Cigar pf	168	172	170
Am Com Alum un	130		130
Am Hard Rubber	60	64	60
Am Hardware (4)	73	75	72
Am Litho (1.00)	83		83
Do pf (7)	105	110	105
Am Meter Co (3)	119	125	119
Am Safety Raz (4)	42	45	42
Do pf (5)	68	73	68
Am Road Mach	1¼	2¼	1¼
Do pf	8	11	8
Am Sales Book (5)	186		186
Do pf (7)	130	140	
Am Thread pf (2)	3½	4	3¼
Am Type Founders	61	64	63
Atlas P C pf(2.68)	50	60	50
Auto Mus I (2.40)	35½	38¼	35
Do A (1)	13	15½	13½
Do B		6¼	
Babcock & W (7)	126	131	126
Baker (J T) Chem	12¼	14	12¼
Do 1st pf	99	103	99
Bancroft (J) (2.05)	30	35	30
Do pf	100	105	100
Bates V B 7%	95	97	95
Bethlehem Mill, A	24½	26	24½
Bliss (EW) 1st pf (6)	90		90
Do 2d pf (60c)	10	15	10
Bon Ami Co	46	50	46
Bowman Biltmore	5	7	5
Do 1st pf (7)	50	60	50
Do 2d pf (60c)	25	35	30
Bruns-Balk-Collender pf (7)	112	115	112
Bunker Hill & S M & Com C (6)	138	145	139
Burden Iron pf	30	50	30
Burns-O pf, w w (7)	85	90	85
Bush Term Advance	15	18	14
Do pf	45		45
Carnation M pf(7)	105		105
Cent Distrib	22	25	22
Do pf	79	81	79
Chestnut Smith	4	9	4
Do pf	40		40
Claude Neon Lts	410	430	405
Do new	42½	45	43
Clinchfield Coal	13	18	13
Colts Mfg (2)	38	41	38
Columbia Baking	7	8	7
Do 1st pf (7)	59	63	59
Do 2d pf (7)	15	17	15
Compo Shoe Mach	14½	15¼	14½
Con-Nairn pf (4)	105	108	106
Con Lamp pf(7.50)	100	108	100
Crocker-W El Mfg	240	260	240
Do pf	100		100
Do pf (7)	98	103	96
Crosse & B'well	23	26	23
Crowell Pub (6)	215	225	215
Do pf (7)	107	111	107
Curtis Pub, new	115	119	115
Dr Pepper-Phone	4	6	4
Dictaphone (3)	55	60	55
Do pf (7)	106	108	106
Dixon (J) Cruc(8)	165	170	165
Doehler Die C pf (3.50)	42	47	42
Do pf (7)	125	130	126
Doug Shoe pf (7)	88	91	88
Draper Corp (4)	63	66	63
Eisemann Magneto	34	39	34
Do pf (7)	98	102	98
Electrographic (2)	34	38	34
Do pf (7)	100	102	100
Do warts	5	8	5
Elec Prod of Colo	48	52	48
Fisher Brass Corp pf (2)	21	27	21
Foster, W A pf(1)	101		101
F'lyn Ry Sup (4)	58	63	58
Fuller Brush A	6	8	6
Do pf	38	45	38
Gen Fireig pf (7)	108	112	108
Gt Nor Paper (3)	59	62	60
Greaton & Knight	13	9	
Do pf (7)	60	65	60
Hale & Kilb pf	11	14	11
Herc Powd, new	118	120	118
Do pf (7)	115	122	115
Her'g-Hall-M Co (6a)	265		265
Horn Silver	18	21	18
Howe Scale	8	15	8
Do pf (7)	47	51	47
Hudson River Nav	35	40	35
Do pf	90	95	90
Indust Acc (4)	42	47	42
Do 7% pf	91	95	91
Ind Finance, new	52	54	53½
Do pf (7)	86	88	86
Innovation Corp	16	18	16
Int Salt Raz un	58		58
Intl Textbook	19	21	19
Jessup & M Paper	5	10	5
Do pf	30	35	30
Keyes Fib, A	45		45
Lanston Mono (6)	125	134	125
Lawr P Cem (8)	95	100	95
Lehigh Coal & Nav	10	12	10
Do pf (7)	55	65	55
Likly Luggage, Inc	18	20	18½
Lion Rubber (7)	45		45
Lorck Corp pf (4)	76		76
Morison Elec Sup, w war	30	31	30
Do warrants	5	8	5
Nat Acme Mfg pf (7)	86		85
Nat Casket Co (8)	128	134	128
Do pf (7)	110		110
Nat Licorice (6)	70		70
N J Worsted pf (8)	93		93
N'port pr e (12)	166		166
Niles-B-P pf	104		104
North Secur (5)	155	160	155
Ohio Leather	10	15	10
Do 1st pf (8)	93	99	93
Do 2d pf	80	87	80
Okonite pf (7)	96	100	96
Palmer Bros	14	16	14
Do Conv pf	55	57	55
Pettib M pf (7)	107		107
Pet Milk (7)	110½	112	110½
Philip-Rodes (6)	350	360	350
Photomaton, B, A	21	23	21
Pick (A) & Co 7% pf, with war	85	90	85
Raymond Concrete	1	2	1
Do pf	5	8	5
Republic Brass 7% pf, ex war	103	106	103
Remington Arms	37	40	37
Do pf (7)	98	100	98
Riverside S A (2)	31	32	31
Robinson (D R) 1st pf (7)	87	92	87
Rockwood Co (2)	35	45	35
Rolls-Royce of Am	16	20	16
Do pf	45	50	45
Royal B P pf (6)	100	103	100
Royal Type pf (7)	102		102
Ruberoid Co	4¾	5¼	4¾
Do A (8.50)	83	85	85
Do units	54	57	54
Ruhel Coal & Ice	11	13½	11
Rumford Co (2.50)	37	41	36½
Safeed Chk Wrtr	6	7½	6
Scovill Mfg (3)	61	63	61
Regal, I & H	43	47	43

Bank of America

Anaconda Copper Co.

"Rights"

(When, as, and if issued)

C. C. Kerr & Co.

Members New York Curb Market

111 Broadway New York

Phone Rector 6100-6119

Private Telephones to Boston and Providence

BANK & INSURANCE STOCKS

American Ins.
American Re-Insurance
Camden Fire Ins.
Firemens Ins.
Glens Falls Ins.
Great American Ins.
Hanover Fire Ins.
National Liberty Ins.
Public Fire Ins.
Southern Surety Co.
Westchester Fire Ins.

Municipal Financial "A"
Prudential Investors, Inc.

Bank of U. S. (Units)
Central Nat'l Bank
Interstate Trust Co.
Plaza Trust Co.
Times Square Trust Co.

WARD & CO.

Members Unlisted Securities Dealers Association
Association of Bank Stock Dealers

Tel. 8321 Rector 120 Broadway

National City
Equitable Tr.
Guaranty Tr.
Irving Trust
Manufacturers

Electric Pr. Associates

J. C. Penney

B. H. ROTH & CO.

INCORPORATED

52 Wall St. New York

Tel. HAnover 0410 to 0415

The Aviation Corporation

Bristol & Willett

Members Unlisted Securities Dealers Assn.
Members Assn. of Bank Stock Dealers

115 Broadway, N. Y. Tel. Barclay 0700

Sterling National Bank & Trust Co.

Bought—Sold—Quoted

L. N. Shour & Co.

Specialists in Bank & Insurance Stocks

67 Wall Street New York

Telephone Whitehall 4951-9

WHEAT GOES DOWN AFTER EARLY RALLY

Prices Take the Down Grade, Rally and Then Start Down Again.

STOP-LOSS ORDERS APPEAR

Corn Prices Make Early Advance, but Weakness in Wheat Leads to a Slump.

Special to The New York Times.

CHICAGO, March 5.—Wheat prices were on the down grade from the start today, and while there was a strong rally at one time the close was within a fraction of the bottom, with net losses of 2¼ to 2⅝ cents. At the inside prices were 4⅜ to 5¼ cents under the top of Monday and 6⅜ to 7⅛ cents under the best figures of last week. Numerous stop-loss orders were uncovered on the way down, and sellers of bids were forced to protect themselves.

The break resulted in a larger export business, with sales of 600,000 bushels in all positions, largely durum, although there were intimations of sales of No. 2 hard Winter at the Gulf. Liverpool closed ⅝ to ⅞d lower. Winnipeg lost 1⅜ to 1⅝ cents for the day, while Buenos Aires lost ½ to ⅝ cent.

Primary arrivals today were 1,065,000 bushels; week ago, 1,232,000 bushels; last year, 985,000 bushels. Shipments were 563,000 bushels; week ago, 942,000 bushels; last year, 428,000 bushels.

Local bulls were on the buying side of corn early and succeeded in advancing prices around ½ cent, but the weakness in wheat led to free selling later, and some of the early buyers reversed their operations and the close was at net losses of ⅛ to ¾ cent. Buenos Aires closed unchanged to ⅛ cent higher, with unfavorable weather a factor.

Primary arrivals today were 661,000 bushels; week ago, 1,224,000 bushels; last year, 2,125,000 bushels. Shipments were 442,000 bushels; week ago, 722,000 bushels; last year, 1,022,000 bushels.

Oats closed ⅛ cent to 1¼ cents lower. Rye was off 1⅝ to 2⅜ cents, with March leading.

Prices for the principal grains were as follows:

Chicago.

WHEAT.

	Open.	High.	Low.	Close	Prev. Close.	Last Year.
March	1.23⅝	1.25⅝	1.21	1.21⅛	1.23⅝	1.36⅝
May	1.27⅛	1.29¼	1.25⅜	1.25⅝	1.28⅝	1.37⅛
July	1.30¼	1.31	1.28½	1.28⅝	1.31½	1.35¼
Sept.	1.32⅛	1.33⅝	1.30⅝	1.31	1.33½	1.35

CORN.

March	.95¼	.96	.94¼	.94⅜	.96¼	.92
May	.99⅝	1.00¼	.98⅝	.98⅝–⅝	.99⅝	.98½
July	1.02⅛	1.03	1.01½	1.01⅝	1.02⅝	1.00½
Sept.	1.03⅜	1.04¼	1.03	1.03½	1.04	1.01⅝

OATS.

March	.47	.47⅛	.46	.46¼	.47⅜	.57⅛
May	.50¼	.50¼	.49⅜	.49–¼	.50¼	.57⅛
July	.49⅛	.49⅝	.49⅛	.49	.49⅝	.54⅛
Sept.	.46⅝	.47⅛	.46⅝–⅝	.46⅝–⅝	.47⅝	.49⅜

RYE.

March	1.08½	1.08½	1.07¼	1.07¼	1.09½	1.17
May	1.11	1.11	1.09¾	1.09¾–¾	1.11⅝	1.16⅜
July	1.10¾	1.11	1.09½	1.09⅝	1.11	1.11

PROVISIONS.

Lard—

March	11.95	12.05	11.95	12.05	11.97	11.32
May	12.35	12.37	12.35	12.37	12.32	11.80
July	12.07	12.12	12.07	12.10	12.07	12.10
Sept.	12.97	13.02	12.97	13.00	12.97	12.32

Dry Salted Bellies—

May	14.35	14.35	14.35	14.35	...	...
July	14.85	14.85	14.85	14.85	...	...

Minneapolis.

WHEAT.

May	1.22½	1.22½	1.20⅝	1.20⅝	1.23⅝	1.31¼
July	1.24⅛	1.24½	1.22½	1.23⅝–¾	1.24⅝	1.32⅝
Sept.	1.26	1.26	1.24½	1.24½	1.26⅝	...

Winnipeg.

WHEAT.

May	1.30½	1.30⅝	1.28⅝	1.28⅝–⅞	1.30⅝	1.40⅛
July	1.32⅝	1.32⅝–½	1.30⅜	1.30⅝	1.32⅝	1.41½
Oct.	1.31⅜	1.31⅜	1.30	1.30	1.31⅜	1.35⅛

OATS.

May	.58	.58	.55⅜	.55⅝	.58¼	.66⅛
July	.58	.56¼	.56⅜	.56⅜	.58½	.63⅝
Oct.	.54⅝	.54⅝	.53¼	.53¼	.54½	.57⅛

Cash prices follow:

Chicago—Wheat, No. 3 mixed, $1.18. Corn, No. 3 yellow, .94¾-.95¼c; No. 4 mixed, .91¾-.92c. Oats, No. 3 white, .47½-.48½c; No. 3 white, .46-.46½c.

Minneapolis—Wheat, No. 1 Northern, $1.19⅞@$1.20⅞; Monday, $1.22@$1.23.

Kansas City—Wheat, No. 2 hard, $1.14@$1.25; Monday, $1.15@$1.27.

The report of weahter conditions in the Cotton and Grain States will be found on Page 58.

REALTY, SURETY COMPANIES.

	Bid.	Ask.		Bid.	Ask.
Am Surety	155	165	Nat Am Co.	23½	24½
Am T G	85	100	Nat T & G	188	198
B & Mtg G	435	455	Northeastern new	19	23
Brooklyn M G & T	120	125	Northern	22	26
Empire T G	160	175	Pub Sec B & Mtg. A	27	29
Federal	47	49	Do B	34	39
Franklin Sure	28	31	Seaboard S'ty	24	25
Gen Surety	120	130	South Surety 4¾%	45	48
Home Title	270	290	State T & M	170	185
Lawyers Mtg	300	310	Suff'k Tie G	123	128
Mat Title G	118	128			
Mtg Bond	120	140			

BANKS AND TRUST COMPANIES

NEW YORK BANKS.

Manhattan and Bronx.

	Bid.	Ask.		Bid.	Ask.
America	218	223	Grace	900	..
Amer Union	257	267	Hanover	870	880
Bk of U nits	219	224	Harriman	240	260
Bk Yorktown	260	275	Industrial	250	260
Bryant Park	375	375	Inter Union	107	117
Chelsea Ex new, w I	115	121	Lebanon	240	260
Central Nat	198	208	Lefcourt Nor	295	305
Century	235	250	Liberty	295	303
Chase	965	975	Madison Sq	235	260
Chat Phenix	680	695	Manhat Co	890	905
Chemical	1290	1320	Merchants	185	215
City	357	361	Midtown	200	220
Clarem't, old	375	385	Park	985	1000
Do new	100	110	Penn Exch	130	165
Colonial	1400	..	Port Morris	300	..
Commerce	1130	1150	Prisco State	620	650
Do rights	180	186	Public, stpd	270	276
Commercial	640	680	Seaboard	900	930
Community	250	300	Seward	177	182
Continental	580	615	Sixth Av	185	200
Corn Exch	880	900	Sterling Nat	120	130
5th Av	2525	2425	Straus Nat	315	340
First Nat	6800	7100	Textile	10	25
Fordham	245	..	Trade Bank	305	325
			World Exch	225	275
			Yorkville	240	260

Brooklyn.

	Bid.	Ask.		Bid.	Ask.
Bay P'kway	195	215	Guardian	310	320
Bedford	187	197	Lafayette	290	320
Bensonhurst	145	170	Nassau	640	665
B'klyn Natl, w I	145	170	Peoples	1200	..
Citizens	225	240	Rich Hill	1060	..
Erasmus	170	185	Ridgewood	175	205
Flatbush	215	230	Rugby	240	..
Globe Exch	420	..	Traders	325	375
Granite	325	375	Unity State	175	193

Queens.

	Bid.	Ask.		Bid.	Ask.
Bk of Rock	175	225	N Bk of Far Rockaway	300	..
Col Point N	150	175	Ozone Pk N	250	350
Douglast'n N	210	240	Queensboro N	340	..
Elmhurst	175	..	Rock Beh N	215	250
Jamaica N	340	..	Woodside N	290	..
L I Nat Ast	180	230			

Richmond.

	Bid.	Ask.		Bid.	Ask.
Mariners Har	80	110	S I Bk & T	155	180
South Shore	150	185	Tottenville N	160	..
State Bank	250	..	W N Bright	260	..

Westchester.

	Bid.	Ask.		Bid.	Ask.
Amer Nat Bk & T, Mt V	543	565	N City, N R	800	..
1st N, Port	675	..	Rye Nat	325	..
1st N, Yonk	300	335	Yonkers Nat Bk & T	700	..
1st N, Mt V	675	..	*West Co N	600	..
Cen N, Roch	300	..	*$50 par.		

Nassau.

	Bid.	Ask.		Bid.	Ask.
Baldwin N	435	..	*Mattn'k Bk	120	160
Bank of Rock Centre & T	450	..	Nassau L Bk	160	180
Citizens Nat Freeport	425	535	Nassau R C	300	..
E Rock N	140	175	Nas U Gl C	580	..
1st Nt G Nk	300	400	Nas T Min'la	640	700
1st N Hemp	725	..	Peninsular N Cedarhurst	290	..
1st N M'rick	300	..	Peo N B & T Lynbrook	190	250
1st N M'ola	400	..	Sea Cliff	300	400
1st N.R Ctre	340	375	2d N Hemp	400	..
Glen Cove T	600	..	Val Stream	150	225
Hemp H Ros	210	225	Wheatley Hills, Westbury	225	300
Lynbrook N	250	..	*$50 par.		
Long B Tr	220	240			

Suffolk.

	Bid.	Ask.		Bid.	Ask.
Bk of Jeff'son	350	450	Southold	250	375
Cen Moriches	210	260	Peo N B & T Patchogue	175	206
Cit Tr, P'gue	375	..	Seaside West Hampton	290	370
Com T R'h'd	193	..	Smithtown	250	325
Com T St'le	175	225	Suffolk Co N Riverhead	675	875
1st Nat E Is	550	750	Suffolk Co Tr Riverhead	475	575
1st N Islip	225	323			
1st N Pt Jef	400	450			
L I St Bk & Tr Riv'h'd	375	475			

BOSTON.

	Bid.	Asked.
American Trust Co	460	510
Atlantic National Bank	305	340
Bank of Commerce & Trust	165	...
Beacon Trust Co	285	295
Boston Nat Bank	190	...
Boston Safe Deposit & Tr	510	...
Exchange Trust Co	215	225
Federal National Bank	245	255
First National Bank	484	...
Merchants National Bank	450	460
National Rockland Bank	435	442
National Shawmut Bank	325	329
New England Trust Co	500	...
Old Colony Trust	480	485
Second National Bank	450	460
Webster & Atlas Nat Bank	207	212
U. S. Trust Co	415	430

CANADA.

	Bid.	Asked.
Bank of Montreal ex rts	369	372
Bank of Nova Scotia	402	404
Bank of Toronto	279	290
Banque Canadienne Nat ex rts	179	180
Canadian Bank of Commerce	352	354
Dominion Bank ex rts	275	276
Imperial Bank	272	274
Provincial Bank	145	150
Royal Bank of Can ex rts	372	375

NEW YORK TRUST COMPANIES.

Manhattan and Bronx.

	Bid.	Ask.		Bid.	Ask.
Banca C I	405	423	Interstate	340	350
Banc Sicily	435	455	Int Germanic	225	232
Bankers	1510	1540	Do Ltd	544	558
Bk Europe T	145	..	Irving	502	507
Bk N Y & T	885	905	Law Tie & G	375	385
Bronx	480	..	M'facturers	295	299
Cent Union	2325	2925	Municipal	620	625
Do new	477	483	Murray Hill	325	335
County ex rts	420	440	New York	268	274
Do w w	570	600	N Y Tie & M	630	640
Empire	550	600	Plaza	200	208
Equitable	587	593	Times Square	184	192
Farm L & T	1110	1140	Title Guar	890	910
Fidelity	430	450	Tr Co N A	325	..
Fulton	600	..	U S M & Tr	580	600
Guaranty	965	977	Unit States	4000	..

Brooklyn.

	Bid.	Ask.		Bid.	Ask.
B'klyn Tr	1110	1125	Midwood Tr	310	330
Kings Co Tr	3075	..	Prospect	153	180

Westchester.

	Bid.	Ask.		Bid.	Ask.
Law M & T	300	330	West T & T	565	615
Mutual Tr	385	410	West Trust	1000	..
New Roch Tr	725	..	Yonkers Tr	350	..

NEW JERSEY.

Newark.

	Bid.	Asked.
National Newark and Essex	425	435
N. J. National ($25)	81	85

TRUST COMPANIES.

Federal ($25)	152	156
Fidelity Union ($25)	275	280
Merchants and Newark ($25)	115	120
United States	185	195
West Side ($25)	230	240

Jersey City.

Commercial Trust ($25)	210	220
First National ($25)	107	114
Franklin National	250	..
Hudson County National ($25)	165	172
Journal Square National	240	260
N. J. Title & Trust ($25)	186	192
Trust Co. of N. J. ($25)	178	184

Hoboken.

First National ($25)	170	215
Jefferson Trust	350	..
Second Bank and Trust	260	..
Steneck Trust (stamped) ($25)	140	150

Union City.

First National Bank	210	230
Hudson Trust	880	910

PHILADELPHIA.

BANKS (National).

	Bid.	Asked
Central	880	900
City National Bank and Trust	246	268
Corn Exchange (new)	187	197
Do rights	44	46
First	550	568
Manayunk-Quaker City	560	585
Market Street	610	630
Northwestern	965	990
Penn	850	900
Philadelphia	1025	1060
Southwark	435	455
Tenth (new)	43	46
Tradesmen's	560	580

TRUST COMPANIES.

Aldine	250	265
Bank of North Amer. & Trust	485	492
Bank of Phila & Trust	540	552
Bankers	154	157
Central T. and Savings	245	255
Colonial	253	261
Finance Co. of Pa	655	640
Fidelity, Philadelphia	975	995
Franklin	740	760
Germantown	940	975
Girard ex rights	1560	1625
Do rights	100	119
Industrial	580	595
Integrity	160	166
Pennsylvania Co.	145	149
Provident	880	895
Real Estate Land Title (new)	78	80
Real Estate (assented)	820	835
Union Bank & Trust	815	835

CHICAGO.

	Bid.	Asked.
Central Trust of Illinois	590	605
Chicago Trust Co	540	545
Continental National Bank	690	696
First National Bank	925	930
Forman National Bank	993	998
Harris Trust & Savings	1220	1230
Nat Bank of the Republic	240	252
Northern Trust Co	907	915
People's Trust & Savings Bank	510	520
State Bank of Chicago	870	880
Straus National	385	390
Union Bank of Chicago	460	470

CONNECTICUT.

	Bid.	Asked.
Bankers Sec. Tr. Bdgt	210	...
Do units	81	...
Hartford (Conn.) Tr	690	700
Hartford Nat'l Bank & Tr	600	625
Nat. Tradesmen, New Haven	210	..
Phoenix State, Hartford	550	..

Epicure Food Stores Corp.

Bank of America
Chase National Bank
Guaranty Trust Co.
Irving Trust Co.

LYNCH, WILLIAMS & Co.

Members Ass'n of Bank Stock Dealers

50 Pine Street Phone John 6010

Plaza
Public
Chase
Equitable
Manufacturers

ARTHUR H. JACOBS & Co.

50 Broadway

Whitehall 1085

Kolster-Brandes, Ltd.

Guaranty Trust Ctfs.

National City
Chase Nat'l Bank
Commerce
Equitable Trust
Irving Trust
Manufacturers Tr.
Chelsea Exch. Bk.

KATZ BROS.

37 Wall St. New York

Tel. Whitehall 10320-9

Breda
Unes
Fiat
Montecatini

Kolster Brandes

FOREIGN DEPARTMENT

Hirsch, Lilienthal & Co.

Members New York Stock Exchange

165 Broadway, N. Y. Rector 8600

An Investment Trust

Aviation Corp.

of Delaware

"When Issued"

Bought—Sold—Quoted

Booth, Snyder & Co.

Members Unlisted Securities Dealers Assn.

25 Beaver St., New York

Tel. Hanover 2560

ANACONDA

"Rights"

Leonard Heimerdinger & Co.

20 Broad St. Hanover 8260-1-2-3

ST. LOUIS

Nicholas-Beazley Airplane Co.
Rice-Stix Dry Goods Co.
Commonwealth Steel Co.

Bought—Sold—Quoted

Mark C. Steinberg & Co.

Members New York, Chicago and St. Louis Stock Exchanges

300 N. Broadway, St. Louis, Mo.

ELECTRICAL PRODUCTS CORP.

(of Colorado)

A Claude Neon Licensee with an unusual speculative possibility.

Circular upon request.

R. F. Gladwin & Co.

Members Unlisted Securities Dealers Assn.

25 Broad St. Tel. Hanover 8276

Anaconda Copper

New, When Issued & Rights

Newman, Brooks & Co.

Bank and Insurance Stocks

37 Wall St., N. Y. Whitehall 10160-9

Grocery Store Products
Foulds Company
Consolidated Gas Utilities
U. S. & International
Investment Co. of America
American Investors B
U. S. Electric Light & Power
Raybarn Corporation
Electric Power Associates
Federated Capital Corp. Units
Aviation Corporation, W. I.
Kinner Airplane & Motor
Angel International Corp.

Fordham National Bank
Melrose National Bank
National Bank of Yorkville

Steelman & Birkins

20 Broad St. Hanover 7500

Kolster Brandes Ltd.

(Guaranty Trust Co. Certificates)

(When Issued)

PALMER & CO.

ESTABLISHED 1901

MEMBERS NEW YORK STOCK EXCHANGE

61 BROADWAY, NEW YORK

TELEPHONE BOWLING GREEN 1420

Manufacturers Trust Co.

Public National Bank & Trust Co.

Bear, Stearns & Co.

100 Broadway
1440 Broadway

Members New York Stock Exchange

Telephone Rector 7850

We are maintaining an active market in

Columbia Pictures Corp.

Common—Preference

When Issued

Ripley, Loomis & Co.

74 Broadway New York

Telephone Hanover 3150

National City Bank

Bank of America

DOLGINS, ROSEN & CO.

50 Broad St. WHitehall 3065

TRADERS

with a successful record in Bank & Insurance Co. stocks. Also traders in "New Issues".

Manesse & Co.

Members New York Curb Market

37 Wall St. New York

Epicure Food Stores Corp.

BOUGHT—SOLD—QUOTED

Descriptive circular on request

S. J. WEISS & Co.

INCORPORATED

39 Broadway New York

Whitehall 3120-1-2-3-4-5-6-7-8

An Investment Trust

Aviation Corp.

of Delaware

"When Issued"

Bought—Sold—Quoted

Booth, Snyder & Co.

Members Unlisted Securities Dealers Assn.

25 Beaver St., New York

Tel. Hanover 2560

Bank of U. S.

Bank of America

Internat'l Germanic

Bank of Manhattan

Interstate Trust Co.

Manf'rers Trust

LEVY BROS.

Members New York Curb Market

42 Broadway New York

Hanover 6540-6570-1-2

Kolster Brandes Ltd.

(Guaranty Trust Certificates)

"When Issued"

Fiat Motors

American Dept. Stores

6s, Due 1948

Tennessee Copper & Chemical

6s, Due 1944

"When Issued"

Banks, Brokers and Dealers Only

Leo G. Siesfeld

25 Beaver Street, New York

Telephone Hanover 9667 to 9671

Inter-Allied Aeronautics, Inc.

(When, as and if issued)

Bought—Sold—Quoted

BUCK & CO.

Members New York Curb Market

20 Broad Street New York

Telephone: Hanover 6646 6647

International Utilities

(Bankers Warrants)

National American

General Surety Co.

Assoc. G. & E. Com. & Rts.

King, Gebhardt & Garrity

Members New York Produce Exchange

11 Broadway, New York

WHitehall 10431-5

J. K. Rice, Jr. & Co. Buy & Sell

J. C. Penney

Old & New

J. K. Rice, Jr. & Co.

Members Unlisted Securities Dealers Assn. Members Assn. of Bank Stock Dealers

Phone Rector 0090 120 Broadway, N.Y.

Public Nat'l
Manuf'rs Tr.
Nat'l City
Irving Tr.
Bank of U.S.

H. A. LINDE & CO.

Incorporated

32 Broadway New York

Telephone Whitehall 10260

American Union Bank

Bank of America

Bought—Sold—Quoted

Leopold Colt & Co.

Bank and Insurance Stocks

11 Broadway, New York

Telephone Whitehall 8471-4

UNITED CORP.

Common & Preferred

Bought—Sold—Quoted

Circular on Request

J. L. McCORMACK & COMPANY

Members New York Curb Market Philadelphia Stock Exchange

39 Broadway New York

Telephone Rector 1060

Allied Power & Light
United Corporation
Elec. Pow'r Associates

Prov. Washington Ins.

Circular on request

Paul Bauer & Co

7 Wall St. New York

Phone Whitehall 4920

BANK STOCKS

INSURANCE STOCKS

Grannis & Doty

74 Trinity Place, New York

Tel. Whitehall 6300

Direct Private Wire to Hartford

SPECIALISTS IN

MAN'F'CT'RERS TRUST

MOYSE & HOLMES

Members New York Stock Exchange
Members New York Cotton Exchange
Members Chicago Board of Trade
Assc. Members New York Curb Market

100 BROADWAY Rector 1892

Aviation Corp.

(When Issued)

A. O. BARBOT & Co.

Specialists in "When Issued" Securities

30 Broad St. New York

Whitehall 10170

HOIT, ROSE & TROSTER

—Over the Counter Securities—

Banks

America
National City
Chase National
Irving Trust
Manufacturers Trust
Chatham & Phenix
Chelsea Exchange
Equitable Trust
First National
Harriman National
Brooklyn Trust
Bankers Trust
Central Union
Old & New
Irving Trust
Nat'l Bank of Commerce
Stock & Rights
Commercial National
Commerce-Guaranty
New Stock p. i.
Bank of Manhattan
New York Trust
Guaranty Trust
National Park

Monthly Bank & Insurance Stock Review Sent upon request

—Over the Counter Securities—

Chain Store

Atlantic & Pacific Tea
National Food Warrants
U. S. Stores (all issues)
J. C. Penney (New)
J. J. Newberry
Rogers Peet

—Over the Counter Securities—

Insurance

We solicit your orders and inquiries on all Insurance Stocks

—Over the Counter Securities—

Industrials

Magazine Repeating Razor
Electric Power Associates
Sealed Container Corp.
E. R. Squibb & Sons
Winchester 1st Pfd.
Merck & Co. Pfd.
Claude Neon (New)
Angel International
Jenkins Television
Bwana M'Kubwa
New York Steam
Memphis Gas
Midsun Oil

—Over the Counter Securities—

Aviation

Aviation Corp., W. I.
Curtis Robertson (Units)
Western Air Express
Aeromarine Klemm
Niles Bement Pond
Stearman Aircraft
Kinner Airplane
Heywood Starter
Warner Aircraft
American Eagle
Curtis Caproni
Dayton Engine
Moth Aircraft
Air Investors
Aviation, Inc.
Cessna

Aeronautical Ind.

—Over the Counter Securities—

New—When Issued

J. L. Hudson
Bulova Watch
Columbia Pictures
Kolster Brandes
Guaranty Trust Ctfs.
Interstate Hosiery
Prudential Investors
Raybarn Investment
Natl. Bond & Share
Wesson Oil & Snowdrift Pfd.

Hoit Rose & Troster

MEMBERS UNLISTED SECURITIES DEALERS ASSN. ASSN. OF BANK STOCK DEALERS

74 Trinity Place, New York

WHitehall 1112-18—3760-79

Hartford Phone 5-2135

TRANSACTIONS ON THE NEW YORK CURB EXCHANGE

TUESDAY, MARCH 5, 1929.

	Day's Sales.	Monday.	Saturday.	A Year Ago.	Year to Date.	1928 to Date.
Total stocks	1,245,200	1,326,000	890,500	479,745	75,206,300	25,089,084
Domestic bonds	$1,447,000	$2,190,000	$1,065,000	$2,398,000	$119,414,000	$162,734,000
Foreign bonds	$16,000	271,000	138,000	1,081,000	16,510,000	45,081,000
Total bonds	$1,763,000	$2,461,000	$1,203,000	$3,479,000	$135,924,000	$207,805,000

Range, 1929 High.	Low.	Sales.	Stock and Dividend Rate.	High.	Low.	Close.	Ch'ge. Net
19	5	2,600	Acoustic Products	10¼	9¾	9¾	+ ¼
44½	32	100	Aero Supp Mfg, A(1.50)	35½	33½	33½	+ ½
48¼	41½	200	Aero Underwriting	45¾	45½	45¾	+ ¼
43¾	36	100	Agfa Ansco	36¾	36¾	36½	— ½
23	17	10,900	Alexander Indus	23	22	22½	— ½
1⅝	1	200	Allied Packers	1½	1	1¼	+ ⅛
3¼	1¾	100	Do sr pf	3¼	2¼	2¾	— ⅛
5¾	3¼	4,500	Allison Drug Stores, B	5¾	4½	5¾	+ ¾
180	146	100	Aluminum Co of Amer	173	173	173	— 6
41	32½	300	Aluminum Goods Mfg	36	35	35	— 1½
47½	43½	300	Am Arch Co (4)	43½	43¼	43¼	— ½
15⅝	13⅜	600	Am Beverage	15⅝	15½	15⅝	+ ⅛
23⅜	17¾	900	Am Brit & Cont	22	21⅞	22	+ ⅛
13⅞	8½	100	Am Brown Boveri Elec founders' shares	13	13	13	— ½
25⅜	16½	300	Am Chain (3)	23½	16⅛	23¾	+ 3½
43¾	42	1,800	Am Cities Pow & Lt, A	42¾	42¼	42⅝	+ ⅜
30¾	28	2,300	Do B	29	28	28⅝	— ⅜
49¾	37	200	Am Colortype (10)	46	46	46	..
87	70	200	Am Com Alcohol v t c	83½	83	83½	— ¾
37⅞	22	1,500	Am Com Power, A	25⅛	25	25	— ⅛
37½	26¾	800	Do B	31	30	30	— ⅛
10⅛	8	100	Do warrants	9	9	9	..
75c	56c	1,900	Am Control	60c	56c	56c	— 1c
90	60¼	4,200	Am Cyanamid, B (†1.60)	62¾	59¾	60¾	— ¾
29	20	11,800	Am Dept Stores	28	27¾	28¾	..
114	106¾	500	Do 1st pf (7)	114	110¾	114	+ ¾
118¾	52½	1,500	Am For Power war	80	65½	85%	— 3½
174	128	800	Am Gas & Elec (21)	152	151	152	— 1
107½	104	300	Do pf (6)	105¾	105	105¾	+ ¾
229½	210	50	Am Light & Trac (10)	244½	244½	244½	— 2
5⅝	5¾	600	Am Maracaibo	6	5⅝	5⅝	..
124	117	235	Am Meter Co (28)	120¾	117	120¾	+ 1½
57½	34	100	Am Milling Co (80c)	36	36	36	+ ⅛
18¾	15¾	400	Am Natural Gas	18⅞	18	18⅝	..
103¼	90	2,000	Am Paper Mill (12)	93⅝	93¼	93¼	— ¼
40½	36½	2,600	Am Solvents & Chem	39½	39	39¼	— ⅜
55¾	46¾	600	Do part pf (3)	51	50¾	50¾	— ⅛
98	65	1,100	Am Stores (12½)	91¾	88¼	88¼	..
184½	62¾	9,300	Am Superpow, A(1.20)	112⅝	105	107¼	— 4¾
138	68	1,400	Do B (1.20)	114	107¼	107¼	— 4¾
100½	85¾	300	Do 1st pf (6)	99½	98¾	99¼	— ⅛
94	68¾	100	Do pf (6)	92½	92½	92¼	+ ¼
3⅝	3	3,500	Am Thread pf (25c)	3¾	3⅜	3⅜	+ ⅛
18⅝	14⅜	600	Anglo-American	17½	17½	17½	+ ¼
17	14¾	200	Do non-vot ctfs	15⅝	15⅝	15⅝	— ⅛
45¾	33	400	Anglo-Chilean Nitrate	40¾	40¼	40¾	— ⅛
27¾	22½	10,100	Arcturus Radio Tube	27⅜	26⅝	26⅞	..
98	97¼	100	Apponaug Co pf (6¾)	97½	97½	97¼	..
47c	9c	18,000	Arizona Globe Copper	30c	28c	30c	+ 1c
7⅛	4¾	100	Arnold Print Works war	7¾	7½	7¾	..
56¼	41	300	Art Metal Works (2.40)	49¾	48¾	49¼	— 2⅛
5¼	3¾	11,000	Ark Nat Gas	5¼	5	5¾	+ ⅛
8⅞	8	300	Do pf (60c)	8¾	8¾	8¾	..
27½	19	4,700	Associated Dyeing & Ptg	25	22¼	25	+ 2
61¾	48¾	7,100	Asso Gas&Elec,A(†2.40)	60¼	60	60	..
12⅜	7¾	7,100	Do deb rights	11⅜	11	11	— ⅜
14⅝	12	300	Asso L'ndries Am (1)	12½	12	12	— ⅛
2	1	3,600	Atlantic Fruit & Sugar	1⅝	1¼	1⅜	..
2½	2	300	Atlantic Lobos	2	2	2	— ⅛
35½	25½	400	Asso Rayon	27	25½	25¾	— 1⅝
87½	71½	700	Do pf (6)	72¾	71½	71¾	— 1¼
54⅞	40¾	100	Atlas Portld Cement (2)	50	50	50	— ¼
102	130¾	2,400	Auburn Automobile(†4)	180¾	177	177¾	— 2¼
23⅜	23½	300	Aviation Credit	23½	23½	23½	+ ⅛
89⅞	32⅜	9,600	Aviation Corp of Amer	84¾	70	75	—10
15⅜	8	1,700	Auto Reg Mach	13	12¾	13	+ 1
20½	24¾	2,700	Do conv pf (2)	27	25¾	27	+ 1½
137	124	100	Babcock & Wilcox (7)	125	125	125	— 3
23⅝	15	1,800	Bellanca Aircraft	20	18½	18½	— 1⅞
115½	114	50	Bell Tel of Pa pf (6½)	114¼	114¼	114¼	— ¼
129¾	110½	200	Bendix new (2)	107½	107½	107½	+ 17
45¼	40	100	Blaw-Knox Co (1)	43	43	43	— 1½
57⅞	48¼	1,900	Bliss (E W) Co (1)	51¾	49	49	— 3¼
94¾	80	200	Blumenthal S	81⅞	81¼	81¼	..
123⅝	108¼	1,200	Bohn Alum & Br (13½)	113	112	113	+ ½
100	94½	400	Borden Co, new	98	95½	96½	— 1¾
46½	40¾	200	Borne Scrymser (12½)	42	42	42	— ¼
18	18	25	Bowman Biltmore Hotels 2d pf	18	18	18	..
2⅜	1¾	100	Bridgeport Machine	2	2	2	..
106⅝	92¼	200	Bristol Myers (1¾)	102	102	102	— 1
11¾	8	2,100	Brooklyn City RR (40c)	10¼	10¼	10¼	— ⅜
74½	67	100	Buckeye Pipe Line (15)	68	68	68	..
60	34¾	400	Budd (Edward) Co	59	58¼	58½	— 1⅝
79⅝	64⅜	300	Buff, N & E Pow (1.20)	74¾	71½	71½	— ⅜
20¾	25⅝	100	Do pf (1.60)	26	26	26	..
51¾	44	600	Bullard Co	46	45½	46	+ ¼
145¼	122½	100	Bunker H & Sull (†9)	142¾	142¾	142¾	+ 2¾
5¼	3⅞	3,700	Burma Corp, Ltd (75c)	4¼	4	4¼	+ ⅛
44½	32¾	400	Butler Brothers (2)	33¼	32¾	32¾	— ⅜
17⅜	6½	100	Buzza Clark, Inc	10	10	10	— ⅝
17⅜	12	2,000	C A M Co ctfs	13	12	12¾	— ⅜
45	33	500	Do cum pf (3½)	35½	33¾	35	+ ¾
10⅜	7¼	4,000	Canadian Marconi	8¾	7¾	7¾	— ⅛
43½	40	100	Can Ind Alc, A (1.52)	43½	43½	43½	+ 1½
77	73	600	Capital Admin	75	75	76	+ ¼
4¾	2¾	500	Carib Syndicate	2¾	2¾	2¾	..
31⅛	31	300	Carman & Co, A	31½	31	31¼	+ ⅛
48	42	100	Carnation Milk P (1½)	43	43	43	— ¼
19⅝	11½	100	Carnegie Metals	18	18	18	— ⅛
267	160	10	Casein Co of Am (†9)	215½	210½	215½	— 14
82	73½	400	Caterpillar Tractor (3)	76¾	76	76	— ½
57¼	41½	300	Celanese Corp	47	46	46	..
118	107¼	1,200	Do 1st pf (7)	111½	107¼	111½	— 1½
50	41	100	Celluloid Corp	43¾	43¾	43½	— 1½
17¾	13	400	Central Atlantic States	16	15¾	16	..
44¾	35	1,800	Cent Pub Serv, A (1.75)	44¼	44¼	44¼	+ 1¾
144¾	116	200	Cent States Elec (21)	144¾	143¼	143¼	— 1
87½	84	300	Do pf, ex war (6)	84¾	84½	84½	— ¼
122¼	97	100	Do conv pf (6)	122¼	121¼	122¼	+ ¼
13	9¾	100	Centrifugal Pipe (60c)	10¼	10¼	10¼	— ⅛
40¾	31¾	700	Chain Store Stocks	38¼	38	38	— ¼
42	33½	100	Chain Store, A	34	34	34	— ¼
94	46¾	12,800	Checker Cab Mfg, A	89¾	87	88	— 2
107½	106¾	100	Cities Sv P & Lt pf (7)	107	107	107	..
96½	95¾	200	Do pf (6)	95¾	95¾	95¾	..
121¼	88¼	31,200	Cities Service (†1.20)	121¾	120¾	121¾	— ⅜
98¾	86¾	900	Do pf (6)	97½	97	97½	..
24½	29	300	City Mach & Tool (1.60)	33¼	32½	33¼	+ ½
15	9¾	600	Colon Oil	10	9¾	10	..
45	36¼	100	Cohn Hall Marx (2½)	42½	42½	42½	— ¾
35	31	700	Columbus Auto Pts cv	34	33½	33½	— 1½
258	214¾	180	Commonwith Ed (8)	252	244½	252	+ 4¾
103½	100	400	Commonwith Pr pf (6)	101¾	101¾	101¾	— ⅛
1¾	1	3,700	Comstock Tunnel	1¼	1¼	1¼	..
43	33	2,200	Cons Aircraft	42	39	39¼	— 2⅞
17	13½	13,400	Cons Copper	16⅞	16	16¼	— ⅛
50¾	41	400	Cons Dairy Prod (†2)	44¾	44½	44½	— ⅛
25½	18	2,400	Cons Film Indust (2)	22½	22½	22½	..
112	91¼	200	Cons Gas Balt (3)	100¼	100	100¼	..
4	3¾	500	Do rts	3½	3½	3¾	..
29¾	23	1,200	Cons Instrument	28	27½	27½	— ½
19¼	17	400	Cons Laundries	17¾	17¾	17¾	— ¼
39¾	32¼	500	Cons Retail Stores (1)	38½	37¾	38	..
11¼	6⅞	1,600	Cons Royal (80c)	10⅜	10	10	— ⅛
20¾	18¾	200	Cons Theatres	19½	19¼	19¾	— ⅛
27⅜	17¼	53,700	Continental Oil	26⅞	23¾	26½	+ 2¾
104¼	103	150	Cont Gas & El pr pf (7)	104	103¾	103¾	— ¼
21¾	15¾	100	Copeland Prod, Inc, A	19¾	19¼	19¾	— ⅛
32¾	25½	500	Copper Range (2)	31¾	31¼	31¼	— ¼
37c	19c	1,000	Corter Silver	19c	18c	19c	— 2c
25½	19¾	500	Courtaulds, Ltd (1.75)	20	20	20	— ¼
11¾	8¾	8,300	Creole Petroleum	9½	9¼	9¾	— ⅛
1⅞	71c	200	Cresson Cons (8c)	95c	95c	95c	..
285	127½	25	Crocker Wheeler	277½	277½	277½	+ 7½
10½	8	700	Crystal Oil	10½	10	10½	+ ⅛
28	23¾	300	Cuban Tob v t c (†3)	28	27¾	28	— ¼
121	113	200	Curtis Publish new (6)	117¾	117¾	117¾	— ¼
120	113¾	50	Do pf (7)	116½	116½	116½	+ ½
25	21	8,400	Curtiss Flying Service	24	23¾	23¾	..
52¾	26½	300	Curtiss Aero Exp	48¾	48¼	48½	— ⅜
26	20	100	Darby Petroleum (1)	21	21	21	..
57	37½	700	Davega, Inc (1½)	44¾	34	34¾	+ 1¾
34¾	18¼	200	Davenport Hosiery	32¾	32¾	32¾	+ ¼
57	56	100	Davis Drug Stra ctfs	56½	56½	56½	— ¼
642	580	25	Deere & Co (6)	609½	600½	609½	..
26¾	20¾	4,200	De Forest Radio	22¾	21	21	— 1
5¼	4¾	500	Decca Record, Ltd, Am shares	4¾	4¾	4¾	— ⅛
42	31¼	200	Doehler Die Casting	33¾	31½	31½	— 3¾
12	75c	600	Dolores Esperanza	1⅜	1¼	1⅜	+ ⅛
166	152½	160	Dominion Stores (3)	153	153	153	+ ½
30¾	24¾	2,100	Douglas Aircraft	25½	24¾	25½	+ ⅝
11½	7¾	500	Dubilier Cond & Radio	8¼	8¼	8¼	..
20	13⅞	1,700	Durant Motors	15½	14⅞	15	..
58¾	42¼	500	East States Power, B	50	50	50	— 1
97½	79	25,600	Elec Bond & Share, new	93¾	90¼	90¾	— 2¼
109½	106½	100	Do pf (6)	106½	106½	106¾	— ¼
280½	167½	6,300	El Bd & Sh Sec Corp(1)	275¾	265	267	— 7
124	77¼	3,600	Elec Investors (58%)	112	109	109¾	— 1¾
101	99	100	Do pf (6)	99	99	99	— 1
45⅞	28¾	1,500	Elec Pow & Lt opt war	43⅞	42½	43¼	+ ⅛
61	54½	222	El Shovel Coal pt pf(4)	56½	56	56½	UR
45¼	43½	100	Emsco Derrick	43¾	43¾	43¾	— ½
98½	97	100	Emp Gas & F cum pf(7)	97	97	97	..
35	43⅝	200	Empire Pow part (2)	52½	52½	52¾	— 1
35	26	100	Engineers Pub S op w	29	29	29	..
26¾	15¾	2,300	Evans Wallower Lead	23	22	22	— 1⅛
94	81	200	Do pf (7)	94	90	94	+ 4½
25½	22½	3,200	Fabrics Finish	24	22⅝	23¾	+ 1⅛
6¾	5½	600	Fageol Motor	5½	5¾	5¾	— ⅛
134⅝	110	70	Fajardo Sugar (10)	115½	113¾	113¾	— ¾
34½	23	6,400	Fairchild Aviation, A	32⅜	30½	30½	+ ⅛
54c	16c	3,000	Falcon Lead	31c	31c	31c	— 1c
10	4½	13,200	Fandango Corp	10	9¾	9¾	+ ⅛
40½	31¼	100	Fanny F Candy S (1)	34	34	34	..
31⅝	11¼	100	Fansteel Products	12¾	12¾	12¾	+ ⅜
54	44	100	Fashion Park (2)	50	50	50	— 4
63¾	53⅝	800	Federal Water, A (a2)	56½	53¾	56½	+ ¾
38	32¾	1,600	Fed'ated Metals ctfs (1)	38	36½	37¾	+ ⅝
77½	68	2,100	Federal Screw (†3½)	77½	72½	72½	+ ½
70	60½	200	Ferro Enamel, A	69½	69½	69½	..
17⅛	12⅜	3,400	Fiat Stk deb rts	14½	13¼	13¾	— 1¼
230	230½	1,275	Firestone T & R (8)	250	243	248	+ 3
1⅞	20c	7,200	First Nat Copper	1½	1	1	— ⅛
38¾	30	200	Foltis Fischer	36¾	36	36	— ⅝
34¾	18¾	22,400	Fokker Aircraft	34¾	30¾	33¾	+ 3½
20¾	15½	16,700	Ford Motor, Ltd	18¼	17¾	18	+ ⅝
690	623	80	Ford Motor Can (15)	684	675	675	— 5
19¼	12¾	400	Foundation For Shares	15⅝	15½	15½	— ⅛
37⅞	28	14,500	Fox Theatres, A	32	31	32	— 1
42¼	31¾	600	Franklin Mfg (1)	42¼	40	42¼	+ 1¼
50	43¼	200	French Line, B (2.54)	50½	50½	50½	— ½
12½	8½	2,400	Freshman (Charles) Co	9¼	8½	8¾	— ⅛
90	80	20	Galena Signal pf, new	84	84	84	— 6
84½	76	50	Do old pf, c o d	76	76	76	— 1½
85	80	50	Do pf, old	83	83	83	..
19	14	500	General Alloys (80c)	16¾	16	16	— 1
93⅝	75⅝	200	General Amer Invest	78	77	77	— 2
10¾	8½	2,000	General Baking	8¾	8½	8½	— ⅛
73½	72½	1,300	Do pf (6)	74	73½	73½	— ¾
59½	42	800	General Bronze (2)	53¾	53	53	— ¾
47	17¾	800	General Cable war	43¾	41	42¼	+ ⅛
20¾	11¼	23,600	General Elec, Ltd, rcts	14¾	13½	13½	— 1⅝
37⅜	30½	200	Gen Fireproof, new (2)	36¼	36	36½	— ⅜
27⅞	25	700	Gen Lndry Mach (1.60)	26⅝	26	26	..
25	22¾	4,100	Gen Realty & Util	23	22¾	23	+ ½
100½	98¾	3,800	Do pf (6)	99	98¾	99	— ½
44	27	2,300	Gen Pub Svc (80%)	42	40¾	40¾	— 1¾
25⅜	18	400	Gilbert (A G)	24	24	24	— ½
114½	93	10,500	Goldman Sachs (2)	110	108¼	108¾	— 1¾
75	23	7,100	Gold Seal Electric	70	66	66	— 4½
2	21c	8,400	Golden Coin	1½	1½	1¾	..
12	7⅞	400	Golden Centre	8¾	8¼	8¾	— ¼
55c	16c	2,400	Goldfield Consol	37c	31c	35c	..
78	72	700	Gorham Mfg v t c	72¾	72¾	72¾	+ ¼
18¾	13¼	2,600	Gotham Knitbac Mach	17¾	16½	16½	— 1¼
79¼	62½	2,800	Gramaphone rcts	78	74½	76	+ 3½
42	35¾	300	Granite City Steel	42	41¼	42	+ ⅜
13½	13¼	100	Greif & Brothers	13¾	13¾	13¾	— ½
36½	27	900	Grould. Gripper (25c)	36	33¾	36	..
183	140	1,000	Grigsby Grunow (4)	175	170	170	— ⅛
167	142¾	1,100	Gulf Oil of Penn (1½)	148	147¾	147¾	— 1½
69¾	56	900	Guardian Fire As (2.40)	62	60	60	— 1
5¾	3¼	200	Happiness Can, A(b1.40)	4	3¾	4	+ ⅛
37	26	100	Harrison Orange Huta	27½	27½	27¼	— ¼
87½	63¾	1,800	Hart Parr Co	87¼	85	85	— ½
193	146¾	575	Do pf, A (6½)	195	190	191¾	+ 3¾
22	20	100	Hartman Tobacco	22	22	22	..
66¾	46	5,100	Haygart	65¼	62½	63	— 2¾
50½	43	300	Hazeltine Corp (1)	44¾	44¼	44¾	+ ¼
18½	16	2,200	Hecla Mining (60c)	18¼	17¾	18¼	+ ⅜
26¼	20	700	Helena Rubenstein	23¾	22½	23¾	— ⅜
121¼	115	100	Hercules Powder pf (7)	119	118	118	+ 3
24⅝	24¼	100	Holt (H) & Co (1.60)	24	24	24	..
71¾	48¾	100	Homasote Co	5	5	5	..
50¼	48¾	300	Household Fin, pf (3)	48¾	48½	48½	+ ½
82¾	18	200	Houston Gulf Gas	19½	19½	19½	— ½
23	19¾	2,400	Hudson Bay Min & Sm	22	21½	21¾	— ¼
105½	89¾	1,900	Humble (12)	93½	91½	92¼	— ¾
32	25¾	600	Hupler Stores (2 Del)	28½	28	28¼	+ 2¼
99	96	100	Do cum pf (7)	98	98	98	..
40¾	34¼	300	Hygrade Food Products	40½	39½	39½	— 1¾
105½	89	1,100	Imperial Oil of Can (†2)	93¾	92	93	..
57¾	45¾	1,300	Ind Finance ctfs (h10%)	54	52	53½	+ 3½
90½	77⅛	100	Insur Co of N Am(12½)	79¾	79¾	79¾	— ½
32¾	30	700	Insurance Secur (1.40)	30¾	30½	30¼	— ⅛
65½	61½	100	Intercontinent Petr	1⅜	1⅜	1⅜	..
24¾	20	200	Internat'l Perfume	22½	22½	22½	— ⅜
63½	49¼	2,200	Internat'l Petrol (15c)	58	51¾	52½	— ⅜
14¾	11½	400	Internat'l Products	11½	11½	11½	..
26	22½	200	Internat Projector (1)	26	25½	26	+ 1
46	35¾	300	Internat S Ray, B (12½)	36	35¾	35¾	— 1¼
22¾	15¾	7,800	International Utils, B	19¾	19	19	— ⅝
11	9¼	600	Italian Superpower	10⅝	15¾	15¾	— ⅛
15	5¾	300	Do warrants	9½	9¾	9½	+ ¼
60	50	400	Johnson Motor Co	57⅜	56¾	56¾	— ⅜
19⅜	17	1,100	Jonas & Naumberg	18	17¾	18	..
55	50½	600	Do cum pf (3)	53	53	53	..
44½	38	800	Josse Bros v t c (3)	41¼	38¾	38¾	— 2¾
74c	67c	700	Kerr Lake	70c	67c	67c	— 2c
50	37	600	Keystone Aircraft Corp	42	40¾	40¾	— 3
22½	19½	100	Klein (H) pt pf (†1.40)	21	21	21	..
53¾	48¾	1,000	Kimberly Clark (2½)	50	48¾	48¾	— 1¼
3¾	1¾	100	Kirby Petroleum	2	2	2	+ ⅛
2¼	1¼	200	Kirkland	1½	1¼	1¼	— ⅛
50¼	33	100	Kirsch Co conv pf	33	33	33	— ½
72	44	100	Kobacker Stores	69	66	66	— 3
35¼	30¾	700	Lake F & Mch (12.40)	31¾	31	31	— 1
42¾	41¼	400	Lackawanna Sec (4)	41¾	41½	41½	..
81¾	74	300	Lans Bryant, Inc	81	80¼	81	+ 1
33¾	28	900	Larrowe Mill (†1.87½)	29½	29¼	29½	+ ⅛
24	22	900	Lazarus F&R (The) Co	25⅞	25	25¼	+ ⅛
38½	31¼	100	Lefcourt Realty	31½	31½	31½	— ½
172	156	100	Lehigh Coal & Nav (4)	161½	161½	161½	— 2
47¾	44	500	Lerner Stores Corp, w l	44¾	44¼	44½	— ½
5⅛	5	200	Leonard Oil	5	5	5	..
64½	57½	900	Ley (Fred T) & Co, w l	62½	60½	60½	— 2½
220¾	179	200	Libby-Ow Sh Glass (2)	213¾	210¼	213¾	+ 5½
23¼	33	200	Lily Tulip Cup Cp, w i	23½	23½	23½	+ ¼
33¾	26	400	Lion Oil Refining (2)	27¼	27	27	— ½
9	8¾	300	Loew's, Inc, war	9	8¾	9	..
40¼	28	100	Loews, Inc, deb rts	38¾	38¾	38¾	— 1½
71¾	67	100	Lone Star Gas (2)	71¾	71¾	71¾	— 2½
110¾	109¾	10	Long Isl Light pf (7)	110¼	110¼	110¼	+ ¼
14¾	12	3,200	Louisiana Land & Exp	13¾	12	13	— ⅝
1⅝	1	2,400	Magdalena Syndicate	1⅝	70c	78c	— 8c
28	21¾	5,200	Marconi Internatl (75c)	24¾	23¾	24¼	..
3,800	2¾	1⅛	Marconi Wireless T Co, Ltd, bearer sh (62c)	1⅜	1⅜	1⅜	— ⅛
100	48	100	Marion Steam Shov (3)	48½	48½	48½	+ ¼
500	2¾	1½	Mason Valley	1¾	1½	1¾	+ ⅛
5,300	8	3,300	Mavis Bottling	10	9¾	9¾	— ¼
200	67¾	61	Mead Johnson (3)	63	63	63	— 1½
300	21¼	22	Meadows Mfg	22¼	22	22	— ⅜
110	103½	900	Mercantile Stores (5)	110	110	110	..
26	26	200	Merritt, Ch & Sc (1.60)	26	26	26	..
3	2¾	900	Mesabi Iron	2¾	2¾	2¾	+ ⅛
89	74	300	Metro Chain Stores	87	80¾	87	+ ⅞
104	99¾	100	Middle States Pet (6.42)	101	101	101	— 1
189	170	400	Middle West Util (7)	178	177	177	— 2
20¼	17¼	100	Milgrim & Bros	18	18	18	— ¾
43¾	39	400	Miller & Sons (2)	42¾	42	42¼	+ ¼
6¼	4½	1,900	Min Corp of Can (25c)	5¾	5¾	5¾	+ ⅛
67½	55½	900	Minn-Honey Regul (12)	61¼	61¼	61¼	— ¾
67½	61½	6,000	Miss-Kansas Pipe Line	36¾	36½	36¾	+ ⅛
38	28	400	Mock Judson V (2)	34	33¾	34	+ ¾
71	55¼	400	Mohawk-Hudson Power	57	57	57	— 1
43	24¼	500	Do warrants	31	31	31	+ 5
100	107	75	Do 1st pf (7)	107	107	107	— ¼
153¼	145¼	200	Monocacatini M & Cr rcts	153¼	153¼	153¼	— ¼
53¾	47

AMPLIFIES CHARGES AGAINST CITY TRUST

Brooklyn Concern Says Heads Knew of Insolvency Because of Returned Checks.

SEEKS TO IMPOUND $8,900

Harlem Depositors Are Advised to Await State Report—Nathan Jonas Explains Withdrawal.

The Paulruth Trading Corporation, a Brooklyn real estate company, which has brought an injunction suit against the City Trust Company in an effort to recover a deposit of $8,900 it alleges it made before the trust company was closed by the State Banking Department on Feb. 11, filed a supplementary affidavit in the Supreme Court in Brooklyn yesterday through its counsel, William Bernstein. The injunction is sought to prevent the negotiation of the check by which the deposit was made or the use by the City Trust or payee of the proceeds of the check.

In the supplementary affidavit, Mr. Bernstein alleges that several days before the closing of the City Trust Company its checks were returned so that the officers and agents of the trust company must have known of its insolvency.

New Affidavit Filed.

The affidavit reads:

"The deponent is informed that prior to Feb. 8 the Paulruth Trading Company did issue several checks drawn on the City Trust Company against moneys that the plaintiff had on deposit with the City Trust Company. After the City Trust Company closed its doors on Feb. 11, 1929, these checks were returned and payment was refused on the ground that after Feb. 6, at least two days before the $8,900 deposit was made, the Clearing House of New York refused to honor checks of the City Trust Company.

"It is inconceivable that such a state of facts could exist so materially affecting the bank without some of the officers or directors of the institution having knowledge of them."

Mr. Bernstein asserted that if Justice Cropsey granted the application for an order impounding the $8,900 deposit he at once would move for an order to permit him to examine the books of the Trust Company. He disclosed that he represented other depositors with aggregate claims of $40,000.

No Grand Jury Action Yet.

At the office of District Attorney Dodd of Kings County, it was said that Assistant District Attorney Louis Goldstein had not taken his investigation of the trust company before the Grand Jury. It was not known whether he would ask a Grand Jury investigation. Mr. Goldstein is also serving as counsel without fee for the City Trust Company Depositors' Protective Association of Brooklyn which yesterday added forty more members.

Harlem depositors in the trust company were advised last night at a conference with Vito Marcantonio, an associate of Representative F. H. LaGuardia, "not to sign any percentage retainers, and not to take any steps towards criminal action" against the trust company's officers until after the State Banking Department had completed its investigation and reported.

The conference with the Harlem depositors was held at Harlem House, 311 East 116th Street. It had been announced that Mr. LaGuardia would preside before it was known that he would sail on his honeymoon for the Canal Zone yesterday afternoon.

Several hundred depositors attended the meeting. A man who said he was Frederick Powell, chairman of the Brooklyn depositors' committee, rose and said that while he had the highest respect for Representative LaGuardia the latter was being prominently mentioned for the Republican nomination for Mayor. Mr. Powell said he was anxious to keep the matter from becoming "the football of politics" and invited all who wished to join his association.

Mr. Marcantonio replied heatedly that Mr. LaGuardia had "no axe to grind" and that his services would be gratis. After a lengthy discussion, in which several speakers denounced the bank's officers, a Harlem depositors' committee of twenty was organized. Mr. Marcantonio will act as its legal adviser in Mr. LaGuardia's absence, he said, but nothing will be done until after the report of the State Banking Department.

During the discussion a man speaking in Italian asked if Mr. LaGuardia had not been counsel for the bank. Mr. Marcantonio replied that Mr. LaGuardia's firm, then Foster, LaGuardia & Cutler, had been counsel for it for about a month five or six years ago when it was the Harlem Bank of Commerce. After the meeting he was asked if it was true that the connection had been severed because of disagreement over the organization's banking practices. He replied that he could not discuss that.

Mr. Jonas's Statement on Move.

In explaining that the Manufacturers Trust Company had withdrawn completely from the negotiations to buy the leaseholds and fixtures of the two Brooklyn branches of the City Trust Company, a deal authorized by a court order last Saturday, Nathan S. Jonas, president of the Manufacturers Trust Company, said:

"We have withdrawn from all participation in the matter. We will have nothing to do with it in any manner, shape or form. The court order giving the State Banking Department permission to sell to us was not based on an offer by us, but a discussion we had with the State Banking Department regarding what we might do, subject to ratification by the depositors. It never reached the stage of an offer. When we learned that the depositors preferred a sale at public auction we definitely withdrew.

"Of course, if the leaseholds and fixtures of the two Brooklyn branches are put up at auction we may be one of the bidders. I made no offer to aid the Brooklyn depositors.

"said that if we bought the two Brooklyn branches' leaseholds and fixtures we would feel disposed to aid depositors who were embarrassed by the closing of the bank."

At the office of District Attorney Banton of New York County it was said that no complaint against the City Trust Company or anyone connected with it had been made to the District Attorney, and consequently that he contemplated no criminal action. Mr. Banton in such cases usually takes action on recommendation of the State Banking Department, but had not received any evidence from Superintendent of Banks Frank H. Warder.

At the office of Mr. Warder it was said that his negotiations to dispose of the trust company had not yet resulted in a sale.

LIVE STOCK AT CHICAGO.

Special to The New York Times.

CHICAGO, March 5.—Arrivals of hogs today were insufficient to fill orders and prices advanced 25 to 50 cents. The close was at the top with the best grade selling at $11.75, the highest since Sept. 25 and 40 cents above the top on Monday. The day's average was up 35 cents at $11.50. Bulk of sales were at $11.35 to $11.65, with a number of shipping orders unfilled. Packing sows sold largely at $10.25 to $10.75. Packers bought 10,700 and shippers 8,000, with 3,000 left over. Receipts 19,000, with 22,000 estimated for tomorrow.

The cattle market was unsettled, with yearlings strong and heavy steers weak to lower. Best yearlings sold at $14.60, bulk of best cattle at $11.50 to $13.25. Receipts 6,500. Fat lambs were steady early, but the close was easy. Bulk of sales were at $16.50 to $17, with a top of $17.25. Sheep were steady at $8 to $6.50. Receipts 8,000.

LIVE STOCK AND MEATS.

These prices were reported yesterday in the New York and New Jersey markets by the United States Department of Agriculture:

CATTLE.

Off day, no trading.

CALVES.

Nominal.

HOGS.

No early sales.

SHEEP.

Small consignment of common 52-pound State lambs steady at $13.50.

Make Run on Bank in Error.

Misconstruing an article which appeared in an Italian language newspaper here yesterday, linking the names of the City Trust Company, now in the hands of the State Banking Superintendent, and the Manufacturers Trust Company, depositors of the Montauk branch of the latter branch at Fifth Avenue and Union Street, Brooklyn, started a run on the bank yesterday. Several hundred depositors stormed its doors, but upon learning that payment was being made promptly, a number reopened their accounts.

COUPONS AND INTEREST. COUPONS AND INTEREST.

Republic of Colombia

6% External Sinking Fund Gold Bonds of 1928

Dated April 1, 1928 **Due October 1, 1961**

Coupons of the above Bonds, due April 1, 1929, are payable upon presentation on and after that date, at the New York office of either of the undersigned.

Hallgarten & Co. **Kissel, Kinnicutt & Co.**

Fiscal Agents.

New York City, March 6, 1929.

DIVIDENDS. DIVIDENDS.

Preferred Dividends

NATIONAL ELECTRIC POWER COMPANY

At a meeting of the Board of Directors the regular quarterly dividends of one and three-quarters per cent. (1¾%) on the 7% Preferred Stock and one and one-half per cent. (1½%) on the 6% Preferred Stock were declared, both payable April 1, 1929, to stockholders of record at the close of business March 20, 1929.

C. B. ZEIGLER, *Treasurer*

PREFERRED DIVIDEND

National Public Service Corporation

At a meeting of the Board of Directors the regular quarterly dividend of one and three-quarters per cent. (1¾%) was declared on the 7% Series A Preferred Stock payable April 1, 1929, to stockholders of record at the close of business March 15, 1929.

C. B. ZEIGLER, Treasurer.

THE PURE OIL COMPANY

60th Consecutive Preferred Dividend

The regular quarterly dividend of 1¾% has been declared on the 5¼% Preferred Stock, 1¾% on the 6% Preferred Stock and 2% on the 8% Preferred Stock of THE PURE OIL COMPANY, payable in cash on Apr. 1, 1929, to shareholders of record at close of business, Mar. 10, 1929.

RAWLEIGH WARNER
Vice-President and Treasurer
Chicago, Feb. 25, 1929

UTILITIES POWER & LIGHT SYSTEM

Interstate Power Company

$7 PREFERRED STOCK DIVIDEND NOTICE

The Board of Directors of the Interstate Power Company has declared the regular quarterly dividend of One Dollar and seventy-five cents ($1.75) per share upon the outstanding $7 Dividend Preferred Stock of the Company, payable April 1, 1929, to stockholders of record at the close of business on March 11, 1929.

H. L. CLARKE, President.

Radio Tubes CeCo Manufacturing Co.

INCORPORATED

The Board of Directors have this day declared a quarterly dividend of 62½c per share on the Common Stock, payable April 1, 1929, to stockholders of record as of March 20, 1929.

Robert L. Jamieson, Treasurer.

Providence, R. I., February 28, 1929.

INTERNATIONAL PRODUCTS CORPORATION

The Directors of International Products Corporation have declared a Dividend of $1.50 per share on the Preferred Stock of that Company, payable March 29, 1929 to Preferred Stockholders of record at the close of business March 15, 1929, to apply against the accumulated back dividend for the year 1926.

HENRY H. HANSON, *Secretary.*
17 Battery Place, New York, N. Y.

Oil Shares Incorporated

Common Stock

A quarterly dividend of 37½ cents per share has been declared on the common no par stock of this corporation, payable on the 20th day of March, 1929, to holders of record of said stock at the close of business on March 9th, 1929. Transfer books will remain open.

CECIL PAGE, Secretary.

American Cyanamid Company

PREFERRED DIVIDEND NO. 69.
COMMON DIVIDEND NO. 24.

The quarterly dividend of $1.50 upon the Preferred, 1½ per cent. upon the Common Stock, and an extra dividend of ½ per cent. upon the Common Stock, will be paid April 1, 1929, to stockholders of record at the close of business on March 15, 1929. This amounts to 40 cents per share upon the "A" Common and "B" Common Stocks, par value $20 per share.

R. C. GAUGLER, Asst. Treasurer.

CRUCIBLE STEEL COMPANY OF AMERICA

DIVIDEND NO. 106—A dividend of one and three-quarters per cent. (1¾%) has been declared out of undivided profits upon the preferred stock of this Company, payable March 30, 1929, to stockholders of record March 15, 1929. The transfer books will not be closed. Checks will be mailed.

GEORGE B. SHAW, Secretary.

NEW YORK TELEPHONE COMPANY.

The Twenty-seventh Quarterly Dividend of One Dollar Sixty-two and One-Half Cents ($1.62½) per share on the Six and One-Half Per Cent. Cumulative Preferred Stock of this Company will be paid April 15, 1929, to stockholders of record at the close of business March 20, 1929. Checks will be mailed.

E. A. GURNEE, Treasurer.

LEHIGH VALLEY COAL SALES CO.

New York March 5th, 1929.

The Board of Directors of the Lehigh Valley Coal Sales Company have declared a dividend of Ninety Cents per share, payable March 30th, 1929, to those stockholders of the company who are holders of full-share certificates of stock, registered on the company's books at the close of business, March 15th, 1929. Transfer books will be closed from March 15th to March 30th, inclusive.

W. J. BURTON, Secretary & Treasurer.

LEIGH VALLEY COAL CORPORATION

New York, March 5th, 1929.

The Board of Directors of the Lehigh Valley Coal Corporation have declared a dividend of Seventy-Five Cents per share, payable April 1st, 1929, to those stockholders of the Company who are holders of full-share certificates of preferred stock, registered on the Company's books at the close of business, March 15th, 1929.

C. B. ZEIGLER, Assistant Treasurer.

St. Louis, Rocky Mountain & Pacific Co.

Raton, New Mexico, March 2, 1929.

PREFERRED STOCK DIVIDEND NO. 67. The above Company has declared the regular quarterly dividend of one and one-fourth per cent on the Preferred Stock of the Company, to stockholders of record at the close of business March 15, 1929, payable March 30, 1929. Transfer books will not be closed.

COMMON STOCK DIVIDEND NO. 55. The above Company has declared a quarterly dividend of one-half of one per cent on the Common Stock of the Company, payable March 30, 1929, to stockholders of record at the close of business March 15, 1929. Transfer books will not be closed.

CHARLES SPRINGER, Treasurer.

Republic Iron & Steel Company

Preferred Stock Dividends

The regular quarterly dividends of $1.75 per share on the $7 Preferred Stock, and $1.50 per share on the $6 Preferred Stock of the Republic Iron & Steel Company have been declared for payment on April 1, 1929, to stockholders of record at the close of business March 15, 1929.

A. C. HAY, Asst. Treasurer.

THE NATIONAL SUPPLY COMPANY OF DELAWARE

The regular quarterly dividend of 1¾% has been declared upon the preferred stock, payable March 30th, 1929, to stockholders of record at the close of business March 20th, 1929, except on the preferred stock called for redemption the accrued dividend on which will be paid as part of the redemption price.

J. H. BARR, *Chairman.*

MEETINGS AND ELECTIONS.

Notice of Special Meeting of Stockholders

PHILADELPHIA AND READING COAL AND IRON CORPORATION.

To the Stockholders of Philadelphia and Reading Coal and Iron Corporation:

You are hereby notified that a special meeting of the stockholders of Philadelphia and Reading Coal and Iron Corporation will be held at the office of the Corporation, Room 723, Reading Terminal, Philadelphia, Pennsylvania, on the 13th day of March, A. D. 1929, at eleven o'clock A. M., for the purpose of voting upon the proposed amendment to Article Four of the Certificate of Incorporation of this Corporation; the proposed authorizitation of the issue of additional shares of the common capital stock without nominal or par value of this Corporation; the approval of a contract between this Corporation and The Philadelphia and Reading Coal and Iron Company providing, inter alia, for the offer for sale to the stockholders of this Corporation of $30,800,000 principal amount of the Twenty-Year Convertible 6% Debenture Bonds of The Philadelphia and Reading Coal and Iron Company; and the reservation of shares of the common stock of this Corporation to meet the conversion privileges of the said bonds and the ratification of the action of the Board of Directors of this Corporation in relation thereto.

MARTIN P. McDERMOTT, Secretary.
Philadelphia, Pa., March 4, 1929.

GOVERNMENT OF THE ARGENTINE NATION EXTERNAL SINKING FUND 6% GOLD BONDS STATE RAILWAYS ISSUE OF 1927

To the Holders of the above Bonds:

The Chase National Bank of the City of New York, acting for the Fiscal Agents of the above bonds, hereby gives notice that there is available $212,156.43 in cash for the purchase for the Sinking Fund of so many of said Bonds as shall be tendered and accepted for purchase at prices below par, and tenders of bonds at such prices are hereby invited.

Tenders of such bonds with coupons due on and after September 1, 1929, should be made at a price, below par, to be stated in the tender, and must be delivered at the Trust Department of The Chase National Bank of the City of New York, Pine Street corner of Nassau, Borough of Manhattan, New York City, on a form obtainable on application, enclosed in an envelope marked "Tender of Government of the Argentine Nation External Sinking Fund 6% Gold Bonds, State Railways Issue of 1927, for the Sinking Fund." The tenders received before 3 p.m. April 10, 1929, will be opened and announcement will be made of the tenders then accepted as soon as possible thereafter. If the tenders so accepted are not sufficient to exhaust the moneys available, additional purchases by tender, below par, may be made up to May 29, 1929.

The right is reserved to reject any or all tenders.

THE CHASE NATIONAL BANK OF THE CITY OF NEW YORK
By Reeve Schley,
Vice-President

New York, N. Y., March 6, 1929

QUEBEC POWER COMPANY.

Notice of Redemption.

To the Holders of the Series "A" Thirty-Year 6% Convertible First Mortgage Sinking Fund Gold Bonds and Registered Debenture Stock of Quebec Power Company.

NOTICE IS HEREBY GIVEN that pursuant to the terms of the Trust Deed of Hypothec, Mortgage and Pledge from Quebec Power Company to National Trust Company Limited, Trustee, dated October 15th, 1923, and Supplemental Trust Deed dated December 21st, 1923, securing the above-mentioned Bonds and Registered Debenture Stock, Quebec Power Company will redeem all the outstanding Series A, Thirty-Year Six Per Cent. First Mortgage Sinking Fund Gold Bonds and Registered Debenture Stock (which would, according to their terms, mature and become payable on October 1st, 1953) on the first day of April, 1929, at one hundred and seven and one-half per cent. (107½%) of the principal amount thereof, together with accrued interest on such principal amount to the said first day of April, 1929.

The said Bonds will be so redeemed at the principal office of The Royal Bank of Canada in the Cities of Montreal or Toronto, Canada, or at the principal office of The Bank of the Manhattan Company in the City of New York in the Borough of Manhattan, State of New York, and bondholders are required to present their Bonds with all unmatured coupons pertaining thereto for redemption at one of the said offices on the said date.

The said Stock will be so redeemed at the principal office of The Royal Bank of Canada in London, England, and holders of the said Stock are required to present their Stock Certificates for redemption at the said office on the said date.

In case such Bonds and Stock are not so presented for redemption on the first day of April, 1929, all interest on said Bonds and Stock will cease from and after the said date.

DATED at the City of Quebec, this 1st day of December, 1928.

Quebec Power Company,
James Wilson, *Secretary.*

Referring to the foregoing Notice of Redemption, holders of the said Bonds may surrender the same at any of the offices where such Bonds are payable as aforementioned, and holders of the said Stock may surrender their Stock Certificates at the office where such Stock is payable as aforementioned, at any time on and after January 1st, 1929 and prior to the date fixed for redemption, and upon such surrender will receive a sum equal to the redemption price of one hundred and seven and one-half per cent. (107½%) with interest accrued on such Bonds or Stock to the date of surrender thereof.

Quebec Power Company,
James Wilson, *Secretary.*

MEETINGS AND ELECTIONS.

FERROCARRILES NACIONALES DE MEXICO
(National Railways of Mexico)
NOTICE.

By order of the Board of Directors, notice is hereby given to the Shareholders of this Company that in accordance with the By-Laws the Ordinary General Meeting of the Shareholders corresponding to the current year will be held at the office of the Company, No. 19 Second Bolivar Street, City of Mexico, on Wednesday, May 1, 1929, at 10 o'clock A. M., under the following:

ORDER OF THE DAY.

I. Presentation of the Report of the Board of Directors on the operations of the Company as from January 1 to December 31, 1928.

II. Presentation and, if in order, approval of the General Balance Sheet as of December 31, 1928, together with the Report of the Comisarios of the Company.

III. Election of the twenty-one Directors of the Company, who shall serve until the next Ordinary General Meeting of Shareholders.

IV. Election of two Comisarios and two Alternates.

V. Authorization to the Board of Directors to issue such Prior Lien and General Mortgage Bonds of the Company as may be deemed convenient for its corporate purposes, in accordance with and subject to the respective Deeds of Mortgage.

Further notice is given to the Shareholders that the Board of Directors of this Company, pursuant to Article Eleventh of the By-Laws, have fixed the 15th day of March, 1929, as the date for ascertaining which persons have the right to vote at the aforesaid Meeting, and that pursuant to Article Twenty-Six of the By-Laws the holders of BEARER shares shall present such shares at the Offices of the Company in the City of Mexico, or at the Offices of The Mexican National New York Corporation in the City of New York, between the 10th of March and the close of business hours on the 30th of April, 1929, in order to obtain Voting Tickets.

R. D. CARRION, Secretary.
Mexico, D. F., February 16, 1929.

ANNUAL MEETING OF STOCKHOLDERS OF AIR REDUCTION COMPANY, INCORPORATED

No. 342 Madison Avenue, New York, N. Y.

NOTICE IS HEREBY GIVEN that the annual Meeting of the stockholders of Air Reduction Company Incorporated, will be held at the office of the Company, No. 342 Madison Avenue, Borough of Manhattan, City and State of New York, on Wednesday March 13, 1929, at 3 o'clock P. M., for the following purposes:

1. To elect a Board of Directors for the ensuing year, and two Inspectors of Election to serve at the next annual election.

2. To vote upon a proposal to increase the number of Directors of the Company to Sixteen (16) from fourteen (14) the number now authorized, and in case such increase is authorized to authorize the execution and filing of such certificates or instruments as may be required by law to be executed and filed in connection with such increase.

3. To take any other and further action incidental to the foregoing and to transact such other business as may properly come before said meeting or any adjournment thereof.

Only stockholders whose names appear on record on the books of the Company at the close of business on March 1, 1929, are entitled to vote at this meeting.

R. B. DAVIDSON, Secretary.

New York, February 8, 1929.

THE ANNUAL MEETING OF THE STOCKholders of the Prudential Insurance Company of Great Britain, located in New York, will be held at its office, No. 1 Pershing Square, New York City, on Wednesday, March 20th, 1929, at 4:30 o'clock P. M., for the purpose of electing directors in the place of those whose terms expire, and for such other business as may properly come before the meeting.

C. L. PURDIN, Secretary.

DIVIDENDS.

MACK TRUCKS, INC.

Regular quarterly dividend of $1.50 per share has been declared on the Common Stock, payable March 30th, 1929, to stockholders of record at the close of business March 15th, 1929.

C. W. HASELTINE, Secy.

The New York Times is the newspaper of record for redemption and all financial notices.

REDEMPTION AND FINANCIAL NOTICES

The Times prints more financial advertising than any other publication in the world.

TO THE HOLDERS OF CENTRAL AMERICAN PLANTATIONS CORPORATION

First Mortgage 20-Year 7% Cum. Gold Bonds. Series "A"

The Equitable Trust Company of New York, as Trustee under the Trust indenture of Central American Plantations Corporation dated April 1, 1922, hereby gives notice that pursuant to the terms of said Indenture it has drawn for redemption on April 1, 1929, out of the moneys now in the Sinking Fund, bonds of Series "A" numbered as follows:

Bonds of $500, principal amount each:

D—	0	65	182	310	371	428
	11	76	196	233	373	361
	22	81	142	239	290	342
	23	97	192	244	293	744
	44	111	195	247	298	
	53	125	199	250	283	
	61	139	207	267	303	

Bonds of $100, principal amount each:

C—	12	83	220	265	304	404
	20	112	288	272	324	413
	24	117	329	290	343	419
	25	127	292	294	352	424
	38	160	246	316	367	436
	61	169	253	320	374	439
	64	204	263	327	384	
	69	210	282	330	402	

Bonds of $50, principal amount each:

L—	2	185	300	504	666	744
	8	221	319	517	673	746
	23	227	327	536	685	773
	39	230	372	546	688	785
	79	252	373	550	691	790
	100	257	376	564	693	802
	118	276	383	579	694	844
	123	296	396	582	705	858
	129	298	411	585	717	875
	146	778	414	592	724	879
	150	284	437	593	729	888
	177	291	457	602	738	894
	182	304	482	654	790	905

The above-numbered bonds will be redeemed at their principal amount with accrued interest on April 1, 1929, on presentation and surrender thereof at the principal office of The Equitable Trust Company of New York, No. 11 Broad Street, New York City, and on and after said date all interest thereon shall cease to accrue.

Dated New York, N. Y. March 6, 1929.

THE EQUITABLE TRUST COMPANY OF NEW YORK, TRUSTEE.
By LYMAN RHOADES, Vice President.

NOTICE OF REDEMPTION OF ENTIRE ISSUE OF $5,000,000.00 BONDS OF RIO GRANDE OIL COMPANY (TEXAS) FIRST MORTGAGE & COLLATERAL TRUST CONVERTIBLE SINKING FUND 7% GOLD BONDS.

TO THE HOLDERS OF BONDS OF RIO GRANDE OIL COMPANY (TEXAS) FIRST MORTGAGE AND COLLATERAL TRUST CONVERTIBLE SINKING FUND 7% GOLD BONDS:

NOTICE IS HEREBY GIVEN THAT THE Rio Grande Oil Company (Texas) has elected to call for payment the entire issue of its First Mortgage and Collateral Trust Convertible Sinking Fund 7% Gold Bonds on May 1st, 1929. Holders of said bonds are hereby notified that all of said bonds must be presented for payment at the office of the undersigned Trustee in the City and County of Denver, Colorado, or at the Banking House of Bank of America of California, at Los Angeles, California, or at the Banking House of the Wells Fargo and Union Trust Company at San Francisco, California, or at the Banking House of The First National Bank at El Paso, Texas, at par plus accrued interest to date of payment plus a premium equal to 5% of the principal amount thereof.

All of said bonds must have attached thereto coupons due May 1st, 1929, and also subsequent coupons; and interest on the entire issue of said bonds will cease on May 1st, 1929.

If any of said bonds are not surrendered on the date fixed for redemption, to-wit, May 1st, 1929, then the redemption price of such bonds shall be set aside and held by the Trustee as a special trust fund and the holders of such bonds shall look only to this fund for payment and shall have no further rights against the Company nor any other rights under the Trust Indenture dated November 1st, 1925, and especially no right to convert any of said bonds into stock of Rio Grande Oil Company, a Delaware corporation.

THE UNITED STATES NATIONAL BANK OF DENVER, TRUSTEE FOR RIO GRANDE OIL COMPANY.
By Jas. Ringold,
President.

ATTEST:
W. E. Jewell,
Assistant Trust Officer.

DATED AT DENVER, COLORADO, FEBRUARY 8TH, 1929.

TO THE HOLDERS OF TO THE HOLDERS OF BUFFALO, ROCHESTER AND PITTSBURGH RAILWAY COMPANY

Series "G" 4% Equipment Bonds Due October 1, 1929

NOTICE IS HEREBY GIVEN, as provided in Article Thirteenth of the Equipment Agreement dated October 1, 1909, between Buffalo, Rochester and Pittsburgh Railway Company and Guaranty Trust Company of New York as Trustee, that all outstanding Buffalo, Rochester and Pittsburgh Railway Company Series "G" 4% Equipment Bonds due October 1, 1929 issued thereunder have been called for redemption for account of the Sinking Fund on April 1, 1929, at par and accrued interest thereon to that date.

Accordingly, on or after April 1, 1929, holders of said bonds should present them for redemption and payment at the Trust Department of Guaranty Trust Company of New York, 140 Broadway, New York, N. Y., with coupons due October 1, 1929 attached. Coupons due April 1, 1929 should be detached and collected at the Coupon Department of Guaranty Trust Company of New York. Interest on said bonds will cease April 1, 1929, and the coupon maturing October 1, 1929 shall be null and void.

GUARANTY TRUST COMPANY OF NEW YORK, Trustee
By WILLIAM C. POTTER, President.

Dated New York, February 20, 1929.

MEETINGS AND ELECTIONS.

New York, March 4, 1929.

To the Shareholders of NATIONAL BANK OF COMMERCE IN NEW YORK.

Notice is hereby given that a special meeting of the shareholders of National Bank of Commerce in New York will be held at the principal office of said Bank, No. 31 Nassau Street, New York, N. Y., on Thursday, April 4, 1929, at 10 o'clock in the forenoon, for the purposes of (1) voting upon the liquidation of said Bank under the provisions of the United States Statutes relative thereto; (2) authorizing a majority of the directors of said Bank to organize a State bank in accordance with the New York Banking Law, to be known as Bank of Commerce in New York, or other suitable name, to transfer to such State bank the assets and business of National Bank of Commerce in New York, and generally to convert National Bank of Commerce in New York into such State bank in accordance with the provisions of Section 164 of the New York Banking Law, in order that such new State bank may subsequently merge with Guaranty Trust Company of New York; (3) appointing a Liquidation Agent of National Bank of Commerce in New York; and (4) transacting such other business as may properly come before said meeting.

The transfer books of said National Bank of Commerce in New York will close finally on April 3, 1929, at 3 o'clock in the afternoon.

By Order of the Board of Directors.
JAMES M. NICELY,
Second Vice-President.

SOUTHERN PACIFIC COMPANY NOTICE OF MEETING.

165 Broadway,
New York, N. Y., January 2, 1929.

The Annual Meeting of the Stockholders of the Southern Pacific Company will be held at the office of the Company in Anchorage, Jefferson County, Kentucky, on Wednesday, April 3, 1929, at 12 o'clock noon, standard time, for the following purposes, viz.:

1. To elect a Board of Directors for the ensuing year.

2. To transact all such other business as may legally come before the meeting, including the approval and ratification of all action of the Executive and Finance Committee since the last annual meeting of the Stockholders of this Company.

For the purposes of the meeting, the books for the transfer of stock will be closed at 3 o'clock P. M., Monday, March 18, 1929, and will be reopened at 10 o'clock A. M., Thursday, April 4, 1929.

By order of the Board of Directors.
HUGH NEILL, Secretary.

LOUISVILLE AND NASHVILLE RAILROAD COMPANY.

The Annual Meeting of the Stockholders of the Louisville and Nashville Railroad Company will be held at its General Office Building, Ninth Street and Broadway, in the City of Louisville, Kentucky, on Wednesday, April 3, 1929, at twelve o'clock noon.

In accordance with the By-Laws of the Company no stock transferred on the books of the Company subsequent to the close of business on Wednesday, March 13, 1929, shall be voted at such meeting.

The stock transfer books will not be closed.

J. C. MICHAEL, Secretary.
Louisville, Ky., March 2, 1929.

PHILADELPHIA RAPID TRANSIT COMPANY

NOTICE TO STOCKHOLDERS

The Annual Meeting of the Stockholders of the Philadelphia Rapid Transit Company will be held at the office of the Company, Mitten Building, N. W. Cor. Broad & Locust Streets, Philadelphia, Pa., on Wednesday, March 20, 1929, at 11:30 A.M., for the purpose of election of Directors for the ensuing year, and the transaction of such other business as may come before the meeting.

F. B. ELLIS, Secretary.

TO THE HOLDERS OF United Steel Works of Burbach-Eich-Dudelange

(SOCIETE ANONYME DES ACIERIES REUNIES DE BURBACH-EICH-DUDELANGE) (GRAND DUCHY OF LUXEMBURG)

"A R E E D"

Twenty-five Year Sinking Fund 7% Gold Bonds

Dated April 1, 1924—Due April 1, 1951
Issued under Trust Agreement dated April 1, 1924

NOTICE IS HEREBY GIVEN pursuant to Section 2 of Article Three of the Trust Agreement dated April 1, 1924, between United Steel Works of Burbach-Eich-Dudelange (Societe Anonyme des Acieries Reunies de Burbach-Eich-Dudelange) (Grand Duchy of Luxemburg) and Guaranty Trust Company of New York, Trustee, that $93,500. principal amount of the bonds issued thereunder bearing the following numbers have been called for redemption for the Sinking Fund on April 1, 1929 at the principal amount thereof and accrued interest to the date of redemption.

BONDS AT $1,000. EACH

M 106	3106	3131	3949	3965	4573	5482	6805
186	1176	2189	2239	4169	4580	5728	6909
230	1361	2271	2819	3171	4597	5728	7114
238	1362	2291	2117	3272	4702	5730	7157
252	1432	2462	2127	4376	4900	6850	7221
402	1678	2503	3285	4397	4915	6076	7319
413	2152	2513	3288	4380	4958	6078	6419
805	1630	2601	3641	4181	5106	6063	
900	1734	2718	3742	4385	5111	6711	
1007	1921	2784	3754	4129	5464	6814	
1033	2003	2855	3839	4495	5474	6838	

BONDS AT $500. EACH

D 403	1559	2547	3264	3756	4060	4432
446	1569	2698	3271	3770	4121	4606
986	2401	2801	3443	3981	4369	4746

The holders of the Bonds so designated for redemption should present and surrender them for that purpose on or after April 1, 1929, at the office of Kuhn, Loeb & Co., 52 William Street, or at the Trust Department of Guaranty Trust Company of New York, 140 Broadway, both in the Borough of Manhattan, The City of New York, with coupons due October 1, 1929 and subsequent attached, and they will thereupon be entitled to receive a sum equal to the principal amount of such bonds, but only out of funds to be received by the undersigned for such purpose. Coupons due April 1, 1929 should be detached and presented for payment in the usual manner.

Providing the Sinking Fund payment due to be made by the Company by the terms of Section 1 of Article Three of the above Trust Agreement is made, interest on the Bonds drawn for redemption will cease on April 1, 1929, and coupons due thereafter will be void.

KUHN, LOEB & CO.
GUARANTY TRUST COMPANY OF NEW YORK
Paying Agents

Dated, February 27, 1929.

As of February 21, 1929 Bonds of the above issue bearing the following numbers previously drawn for redemption were still unredeemed:

BONDS AT $1,000. EACH

M 1069 2122 2424 2434 2759 6766 6899

BONDS AT $500. EACH

D 2038 4068

KUHN, LOEB & CO.
GUARANTY TRUST COMPANY OF NEW YORK
Paying Agents

Dated, February 27, 1929.

To the Holders of THE DALLAS GAS COMPANY First Mortgage 6% Gold Bonds due 1941

(SECOND SERIES)

Notice is hereby given that, pursuant to the terms of the Indenture of Mortgage dated October 1, 1921, and Supplemental Indenture dated April 1, 1925, to secure the above described issue of bonds, The Dallas Gas Company has covenanted to deposit with the undersigned, as fund for a sinking fund for the purchase, call or redemption of the bonds above referred to, the sum of $14,212.75.

Pursuant to Section 3, Article II, of the Supplemental Indenture above referred to, the undersigned, as Trustee, will on or before Monday, March 25, 1929 at 12 o'clock noon, at the office of the undersigned, located at No. 158 Broadway, Borough of Manhattan, City and State of New York, receive sealed proposals for the sale and delivery to the undersigned, as such Trustee, on or before Monday, April 1st, 1929, of bonds of the Second Series in an amount sufficient to exhaust as nearly as may be the funds to be available on that date at prices not to exceed 104⅝% of the principal amount thereof. All coupons maturing October 1st, 1929 and thereafter shall be attached to said bonds. The undersigned shall forthwith send notice of acceptance to all parties whose offerings have been accepted. The acceptance by the undersigned of any proposal will be conditioned upon the payment by the Company or Trustee on or before April 4, 1929, of funds required for the purchase of the bonds so accepted.

AMERICAN TRUST COMPANY
By: CYRIL H. BURDETT,
Vice-President.

Dated: New York, March 1st, 1929.

GENERAL ASPHALT COMPANY SIX PER CENT. SEVEN-YEAR SINKING FUND GOLD BONDS.

Notice is hereby given that pursuant to the sinking fund provision of the trust agreement dated October 1, 1924, Sixty-six thousand five hundred dollars ($66,500.00) principal amount of above bonds have been drawn for redemption on April 1, 1929, at 105% and accrued interest to that date. The bonds drawn and numbered as below with all unmatured coupons attached should be presented to the undersigned Trustee on or after April 1, 1929, when all interest thereon will cease.

The trust agreement provides that bonds called may be converted into shares of the common capital stock of the General Asphalt Company if presented at the office of the Trustee for such conversion on or before the date fixed for redemption, viz., April 1, 1929, when all right to convert into shares of stock of the corporation shall cease.

All bonds presented for payment or conversion must be properly assigned in form and bear coupon due April 1, 1929, and all subsequent thereto.

$1000 Denomination

M-126	799	1725	2622	3467	4186
151	806	1815	2643	3484	4201
272	1008	1904	2714	3518	4512
298	1104	2026	2811	3628	4581
314	1109	2118	2860	3639	4609
466	1233	2193	2944	3804	4721
491	1316	2314	3002	4041	4739
508	1328	2488	3023	4112	4819
631	1529	2491	3036	4118	4940
697	1548	2556	3125	4136	4960
795	1650	2612	3280	4183	4969

$100 Denomination

C-31 259 533 621 862

BANK OF NORTH AMERICA & TRUST COMPANY, Trustee
City Hall Square, Philadelphia, Pa.
JOHN M. MASON, President.

FINANCIAL NOTICES.

**TO THE HOLDER

1929 PAPER PRICE FIXED AT $62 A TON

International Paper Announces Uniform Rates Here, a Cut of $4 Under Last Year.

FREIGHT COSTS INCLUDED

New Level Gives All Customers the Reduction Allowed to Hearst in January—Other Section Prices.

The International Paper Company has advised its customers in the northern territory of its new price list for 1929. The method of quoting prices has been simplified by stating the price as including freight to destination. The price per ton to the southeastern portion of New York State, including New York City, is $62, as compared with the previous rate of $66.

Hitherto it has been the custom to quote prices to customers at the mill, with the additional statement of the cost of freight to the destination named as a separate item. J. L. Fearing, vice president of the company, explained yesterday that the freight cost is now absorbed in the single item of selling price. He said this method was simpler, since the publishers were concerned only with the cost at destination and not in a separate itemization of cost at mill and freight to destination.

According to the formal announcement sent out to its customers by the company, signed by Mr. Fearing, the reduction now announced gives all New York publishers a price reduction similar to that accorded the Hearst publications last January. Following reports that the Hearst publications had received a lower price, F. I. Ker, general manager of The Hamilton Spectator, a member of the newsprint committee of both the Canadian Daily Newspaper Association and the American Newspaper Publishers Association, declared that contract price differentials favoring the Hearst publications in the United States would be resisted "to the utmost" by newspaper publishers, who for more than twenty years have made contracts with newsprint manufacturers on the basis of a uniform price to all customers.

"On Oct. 30, 1928, we wired you that we had closed a contract for a term of years with the Hearst publications at prices lower than our previously announced schedules for 1929, and that as soon as our new schedule for the entire territory served by us could be worked out we would give you the benefit of a reduced price," the statement to the company's customers read. "We now wish to advise you that our contract with the Hearst publications is for a term of five years, from Jan. 1, 1929, with no rebates or commissions, either directly or indirectly." After pointing out that two forms of contract, a five-year term and a five-year and continuing term, were offered to customers, the announcement calls attention to prices as being "at all times our standard price for your destination," and that prices thereafter would continue to be worked out on that basis.

Prices quoted to New England, except Southwestern Connecticut, is $61.50; Northern New York generally, $61.50; Chicago and northeastern fringe of Illinois, $62; Central Illinois, including St. Louis, Mo., $63, and Southern Illinois, $64.

The announcement further says that the company "has not deviated from its uniform-price policy and that its smaller customers obtain the same price schedule as its larger ones."

Price schedules for points south of the Potomac and Ohio rivers, it was said, are not yet ready.

Special to The New York Times.

MONTREAL, March 5.—While no announcement of newsprint prices was made today by any of the companies having their headquarters in Montreal, an improvement in conditions was inferred when it became known that the Abitibi Power and Paper Company had decided to recommence production of newsprint at their Fort William plant.

Information received from Fort William, Ont., is to the effect that D. G. Calvert, general manager of the Fort William Paper Company, has been notified from Montreal to resume operations at the plant, which has been closed for several months. About two hundred men will be taken on at once and staff reorganization is already under way.

The Fort William Paper Company is a subsidiary of the Abitibi Power and Paper Company.

Advances Kraft Paper to $85 a Ton.

An advance in the price of kraft paper to $85 a ton from $75 was announced yesterday by the International Paper Company, effective immediately. The company, with an annual capacity of 225,000 tons of kraft paper a year, is said to be the largest manufacturer of this grade in the world.

RUBBER REACTS AFTER RISE

Traders Here Cautious as Result of Conditions Abroad.

Due to conflicting trends in foreign markets, trading in crude rubber futures on the Rubber Exchange here yesterday was cautious. At the outset there were advances of 30 to 40 points, but the market at the close was unchanged to 20 points higher. Sales involved only 72 contracts and two transferable notices. The opening advance was attributed to trade and commission-house quarters. In the last hour May as accumulated by a trade interest had gained 20 points.

London finished steady; spot and March, 12¾d; April-June, 13d; July-September, 13¼d; October-December, 13⅜d; all bid and ¼ to ¼d lower. Singapore was steady, 3-16 to ¼d higher.

Prices on the local exchange follow:

	High.	Low.	Close.	Prev. Close.
March	24.00	23.80	23.80N	25.80
April	....	....	25.00N	2.40
May	26.50	26.20	26.40T	26.20
June	....	....	26.40N	26.30
July	26.80	26.40	26.50T	26.40
August	....	....	25.00N	26.00
September	26.60	26.50	26.70T	26.60
October	26.70	26.60	26.70N	26.60
November	....	....	26.80N	26.70
December	27.00	26.70	26.80T	26.80
January	....	....	26.90N	26.90
February	....	....	27.00N	27.00

Spot 25.85 nominal.

U. S. CONTRACTS.

March	23.40	23.30	23.30N	23.60

BUSINESS WORLD

COMMERCIAL PAPER.

Yesterday—5¾ per cent for the best names. Monday—5¾ per cent for the best names. The quotations are for 4 to 6 months' paper.

***

Visiting Buyers Less.

A drop in the number of buyers registered in the market during the week ended yesterday was shown in comparison with the figures for the preceding week and those of a year ago. The total was 975, which compared with 983 for the preceding week and 1,062 for the corresponding week a year ago, according to the lists published in THE TIMES. The number of buyers in town yesterday was 422, a slight decrease under last Tuesday, when 488 were reported.

***

Silk Use Dropped in February.

Consumption of raw silk during February as indicated by deliveries to the mills declined considerably, according to figures issued yesterday by the Silk Association of America. The deliveries comprised 46,228 bales, which compare with 57,349 in January and of 50,679 in February, 1928. February imports also slumped, the total being 43,278 bales as against 58,384 in the preceding month. Storage stocks were lower, amounting on March 1 to 46,993 bales. The quantity on hand Feb. 1 was 49,943 bales. In transit between New York and Yokohama at the end of February were 30,000 bales, approximately the same as at the end of the previous month.

***

Inquiry on Customs Brokers.

Investigation into the activities of a group of customs brokers in New York believed to indulge in unethical practices is under way here at the present time, it was learned yesterday. The investigation, which is being carried on by special agents of the Treasury Department, has resulted in action to suspend the licenses of several brokers, it was stated. Abuses which include overcharges, failure to return refunds and similar actions, are charged in most of the cases.

***

Women's Wear Staples Absorbed.

Not the least encouraging feature of the situation in women's wear fabrics is the absence of substantial quantities of staples overhanging the market. Surplus stocks of such worsteds as serges, twills, repps, &c., have been steadily absorbed, it was said yesterday, leading to the expectation that the mills, for the first time in a number of seasons, will get the benefit of a first-hand demand and also of greater price stability. Other types of women's woolens, including broadcloths, were held likely to benefit from a similar situation of stock goods.

***

Many Commercial Thefts "Faked."

About forty members of the converters' sub-group of the Downtown Textile Credit Group yesterday heard John Flynn, secretary to Police Commissioner Whalen, in a talk in which he brought out that a large proportion of the commercial robberies in this city are "faked." He spoke at the weekly luncheon of the group at the Arkwright Club, at which William Egelhofer of Henry Glass & Co. presided. In a general discussion, announcement was made of the daily reservation of a "credit table" in a well-known Franklin Street restaurant, at which textile men are invited to sit. The weekly meetings will continue at the Arkwright Club.

***

More Activity in Novelty Jewelry.

Closer approach of Easter has brought further stimulation to an already active market in novelty jewelry. Reorders have been coming through in a manner to suggest a record Spring season, while manufacturers and importers have followed up their advantage by bringing out a number of new effects. Sun-tan types are most prominent in these, but there is also a strong concentration on crystal, colored stone and costume jewelry based on the recent showings by the French couturiers. Pearls have lost none of their favor and are wanted in choker and multi-strand effects.

***

Children Offer Glove Market.

That retailers throughout the country are overlooking a fruitful source of business in not making a greater effort to sell children's gloves is contended in a bulletin issued yesterday by the Associated Glove Crafts. Backing up this position, the bulletin points out that there are in this country about 43,000,000 persons under 19 years of age, of whom about 6,000,000 are infants of two years or under. The numbers in the other age groups it gives as follows: Three to 6 years, 9,000,000; 6 to 14 years, 20,000,000, of whom 11,000,000 are boys; and 15 to 19 years, 8,000,000, of whom 4,000,000 are male. "In terms of figures," the bulletin adds in part, "this market is just as important as that for men's and women's gloves."

***

Pacific Dress Goods Unchanged.

Women's wear fabrics for Fall were opened yesterday by the worsted department of Pacific Mills on practically an unchanged price basis. The number of fabrics and colors in the line has been reduced, but the offerings are more diversified than in previous seasons, company officials said. Tweed and jacquard effects in cotton warp cloths and printed effects in challis are prominent. Blazer patterns are a feature of silk warp prints. Flannels are shown in plain and novelty printed effects, while a feature of the kasha-like goods is an iridescent pattern. The coating range stresses broadcloths and cream-colored cheviots.

***

Burlap Loss Stiffens Market.

Prices on burlaps stiffened sharply in this market yesterday on receipt of cables telling of a serious fire aboard the steamer Algic, which left Calcutta on Feb. 11 and was forced to put into Port Said on Monday. She was carrying a cargo of over 10,000,000 yards of burlap, about half of which was destroyed by fire and water. The loss of these goods, together with the delay of about three weeks on delivery of the rest of the cargo, will be greatly felt here. The effect of the news was to cause withdrawal of considerable merchandise yesterday, both here and at Calcutta. The goods at Calcutta were later reinstated to higher prices. Similar action was taken here by some sellers.

***

Gray Goods Continue Active.

Active buying continued in the local gray goods market yesterday, with some of the more staple print-cloths freely purchased for spot and near-by deliveries. This was especially true of 39-inch 68-72s at 8½ cents, 38½-inch 64-60s at 7½ cents and 38½-inch 60-48s at 6½ cents. Good-sized sales of 37-inch 48-square, four-yard sheetings were put through at 8⅝ to 8½ cents, according to make, and business was also done in 36-inch five-yard goods at 6¾ cents. Less active were sateens, trading in which was done on the basis of 11¼ to 11½ cents for 37½-inch 4.37-yard goods and 10 to 10¼ cents for 4.70s of the same width. Inquiries for carded broadcloths were good, but price opposition on the part of buyers held down sales. In the fine-yard cloths a nice business was done in rayon fancies.

CONSUMPTION OF SILK DECLINED IN FEBRUARY

But Raw Silk Exchange Reports Increase of 1.7 Per Cent for Last Eight Months.

Consumption of raw silk in the United States during February averaged 2,255 bales daily, against 2,389 bales daily in the previous month and 2,304 bales in February last year, according to the compilation of the National Raw Silk Exchange. Japan raw silk consumed during the month averaged 1,967 bales daily, against 2,144 bales a day in January and 2,069 bales a day in February last year.

Domestic consumption of all grades of raw silk for the eight months ended on Feb. 28 was 385,801 bales, or 1.7 per cent more than the 379,418 bales consumed in the same period a year ago. Consumption of Japan raw for the same period was 247,579 bales, or 3.6 per cent more than the 335,392 bales consumed a year previously.

Imports for the eight months to Feb. 28 totaled 391,667 bales, an increase of 2 per cent over the imports of 384,071 bales in the similar period last year. Imports of Japan raw silk for the period were 354,935 bales, an increase of 4.2 per cent over the total of 340,724 bales imported during the corresponding period last year.

Visible stocks of Japan raw, including port, transit and warehouse stocks, were 91,090 bales on March 1, compared with 87,398 bales a year ago, an increase of 4.2 per cent. These stocks are equal to 46.2 days' supply, based on the average consumption of the last three months. Stocks on Feb. 1 were equal to 48.7 days' consumption, while on March 1, 1928, the stocks were equal to 32.3 days' consumption.

SUGAR, COFFEE, COCOA.

Despite a reduction in refined sugar prices which brought the level yesterday to the lowest in fifteen years, raw sugar futures were fairly steady and closed from 1 point higher to 2 points lower. Prices at the opening were unchanged to 3 points higher.

Price ranges yesterday were:

	High.	Low.	Close.	Prev. Close.	Last Year.
March ('29)	1.94	1.93	1.94	1.93	2.21
May	2.05	2.02	2.03	2.03	2.06
July	2.14	2.11	2.13	2.13	2.74
Sept.	2.20	2.16	2.18	2.19	2.83
Dec.	2.26	2.21	2.22	2.24	2.99
Jan.	2.26	2.21	2.22	2.24	2.88
March ('30)	2.29	2.25	2.27	2.26	....

Coffee.

Price ranges yesterday were:

NO. 7—CONTRACT A.

	High.	Low.	Close.	Prev. Close.	Last Year.
March ('29)	16.53	16.02	16.03	16.61	16.10
May	16.10	16.01	16.05	15.90	15.05
July	15.25	15.10	15.25	15.20	14.36
Sept.	14.70	14.65	14.70	14.66	14.00
Dec.	14.40	14.30	14.34	14.35	13.80
Jan.	....	....	14.30	14.33	13.75
March ('30)	....	....	14.10	14.05	....

SANTOS NO. 4—CONTRACT D.

	High.	Low.	Close.	Prev. Close.	Last Year.
March ('29)	22.28	22.23	22.31	22.24	21.00
May	22.40	22.30	22.40	22.35	21.25
July	21.58	21.45	21.55	21.53	20.75
Sept.	20.76	20.65	20.75	20.72	20.25
Dec.	20.15	20.07	20.13	20.13	19.65
Jan.	....	....	19.95	19.88	....
March ('30)	19.86	19.86	19.78	19.78	....

Cocoa.

In an unusually sharp reaction, raw cocoa futures declined 25 to 32 points yesterday on the New York Cocoa Exchange. The market opened steady upon the receipt of firmer foreign cables, but began to sag when it was reported that manufacturers were not asking for cocoa in the actual market. The decline was helped by stop-loss orders and other liquidation. Trading was unusually heavy, with a turnover of 898 lots. Price ranges yesterday were:

	High.	Low.	Close.	Prev. Close.	Last Year.
March	10.95	10.95	10.79	11.00	13.50
April	....	....	10.89	11.18	13.69
May	11.36	10.95	11.04	11.24	13.80
June	....	....	11.17	11.46	13.92
July	11.65	11.25	11.36	11.63	14.00
August	....	....	11.46	11.74	14.00
September	11.62	11.58	11.63	11.89	14.00
October	11.94	11.88	11.95	12.04	13.82
November	....	....	11.85	11.89	13.90
December	11.75	11.46	11.47	11.73	13.39
January	....	....	11.49	11.75	13.18
February	....	....	11.54	11.80	....
March ('30)	11.85	11.85	11.50	11.85	....

COMMODITY PRICES.

Yesterday's closing wholesale cash prices for commodities in the New York market, unless otherwise noted, were:

FOODSTUFFS—	Mar. 5, 1929.	Feb. 26, 1929.	Mar. 6, 1928.
Wheat, No. 2 red	$1.55¾	$1.60⅜	$1.70¾
Corn (new), No. 2 yel'w	1.13¾	1.16¾	1.15¾
Rye, No. 2 white	1.22¾	1.26½	1.30½
Oats, No. 2 white	.60¾	.63	.59¼
Flour, std. Spr. patents	6.60	6.60	7.50
Coffee, No. 7 Rio	.18@.18¼	.18⅜	.16¾
Sugar, granulated	.0475	.0460	.0375
Butter, crm., 92 score	.1925	.1929	.1926
Eggs, fresh gds. firsts	.44½@.45	.42	.25¾
Lard, mid. W.	12.40@12.50	12.35	11.95
Pork, mess	29.50	29.50	30.50
Beef, family	31.00	31.00	34.00
METALS—			
Iron, 2X Phila.	21.76@22.26	20.25	20.25
Steel billets, Pitts.	34.00	33.00	33.00
Lead	6.00	6.00	6.35
Copper	19.50	18.50	14.00
Zinc, E. St. L. del'y	6.35	6.35	5.55
Tin	48.75	48.87½	51.62½
TEXTILES—			
Cotton, mid. upland	21.30	20.60	18.90
Printcloths (64-60)	.07¼	.07¼	.07¼
Silk, crack' doub. ext.	5.12½	5.12½	5.35
Rubber, spot	.1925	.2060	.2850
Hides, heavy nat. steers	.14¾	.14½	.23
Gasoline	.17	.17	.17
Crude oil, mid-Con., 33 to 33.9 gravity	1.11	1.11	1.22

Range of Prices, 1929.

	Highest		Lowest	
Wheat	$1.68	Feb. 14	$1.50¾	Jan. 5
Corn	1.18¾	Jan. 23	1.04¾	Jan. 5
Rye	1.27⅜	Feb. 20	1.12⅛	Jan. 5
Oats	.64	Jan. 23	.59	Jan. 2
Flour	6.80	Feb. 21	6.00	Jan. 2
Coffee	.18½	Feb. 18	.17¾	Jan. 2
Sugar	.0525	Jan. 2	.0475	Mar. 5
Butter	.51	Mar. 1	.44½	Feb. 18
Eggs	.52	Feb. 21	.27	Jan. 10
Lard	12.55	Jan. 7	11.75	Jan. 2
Pork	30.00	Jan. 2	29.50	Jan. 21
Beef	31.00	Jan. 2	28.00	Feb. 1
Iron	22.26	Feb. 28	20.25	Jan. 2
Steel billets	34.00	Feb. 18	33.00	Jan. 2
Lead	7.10	Feb. 27	6.05	Jan. 2
Copper	19.50	Mar. 1	16.75	Jan. 2
Zinc	6.35	Jan. 2	6.35	Jan. 2
Tin	50.25	Feb. 1	48.87½	Jan. 21
Cotton	21.50	Mar. 5	19.85	Feb. 4
Printcloths	.07¾	Jan. 2	.07¼	Feb. 4
Silk	5.10	Feb. 21	4.97½	Jan. 14
Rubber	.2260	Feb. 21	18.05	Jan. 2
Hides	.22	Jan. 2	.14½	Feb. 15
Gasoline	.18	Jan. 2	.17	Jan. 23
Crude oil	1.21	Jan. 2	1.11	Jan. 23

COTTONSEED OIL.

	Sales.	High.	Low.	Close.	Prev. Close.
Spot	....	....	....	10.80	10.70
March	700	10.90	10.80	10.87	10.81
April	....	....	....	10.80	10.75
May	1,200	10.98	10.85	10.84	10.84
June	....	....	....	10.80	10.90
July	3,700	11.16	11.06	11.06	11.06
August	....	....	....	11.15	11.10
Sept.	1,300	11.28	11.23	11.23	11.21
October	....	....	....	10.95	10.99
Total	6,900				

Includes switches, 1,600.

FLAXSEED.

Minneapolis.

	High.	Low.	Close.	Prev. Close.	Last Year.
May	2.49¾	2.47¼	2.48¾	2.50⅝	2.17¾
July	2.48¾	2.47¾	2.48	2.50¼	2.18¼

Duluth.

May	2.47¾	2.45¾	2.45¾	2.48¼	2.19⅞
July	2.46¼	2.44¾	2.44¾	2.47⅜	2.20¾

Winnipeg.

May	2.12⅜	2.11¼	2.11⅛	2.12⅝	1.91
July	2.09¼	2.08¼	2.08⅜	2.10¼	1.95⅞
Oct.	....	....	2.05⅛	2.06½	1.97⅝

SILK MARKET EASIER.

Raw silk futures showed a slightly easier tendency in trading on the National Raw Silk Exchange yesterday, reflecting in part a bearish interpretation of statistics. Cables from Japan indicated slight improvement, which was offset by a decline in yen exchange.

The price range on raw silk futures in New York yesterday was as follows:

	High.	Low.	Close.	Prev. Close.
March	5.00	4.98	4.96@.98	4.98
April	4.96	4.96	4.94@.96	4.95
May	4.96	4.94	4.94	4.95
June	4.93	4.91	4.92@.94	4.95
July	4.88	4.87	4.87@.89	4.87
August	4.85	4.83	4.83@.84	4.84
September	4.84	4.82	4.82@.84	4.83
October	4.83	4.82	4.82	4.82

ARRIVAL OF BUYERS

Arriving buyers may register in this column by telephoning LACkawanna 1000.

Continued from following page.

ALBANY—W. M. Whitney & Co.: Mr. Steele, men's furnishings; 27 W. 33d (Fellows Buying Corp.).

ALLENTOWN—John Taylor & Co.; H. H. Knerr, men's furnishings; McAlpin.

ALLENTOWN—Hess Bros.; Miss B. Brown, neckwear; Miss M. Boone, needlework, fancy linens; Miss E. J. Wright, muslin underwear; 11 W. 42d (F. Atkins).

ALLIANCE, Ohio—Style Centre; I. Rosenberg, women's ready-to-wear; McAlpin.

ATLANTA—Blauner's; B. Solomon, ready-to-wear; 120 W. 32d (C. E. May Co.).

AUGUSTA, Me.—H. Chernowsky; S. Chernowsky, dry goods; Pennsylvania.

BALTIMORE—Hecht Bros.; Miss C. Touhey, furs; Miss A. Taylor, infants', juniors' wear; 128 W. 31st (Kirby, Block & Fischer).

BALTIMORE—The Hub; Mrs. Maurice, day frocks; Miss J. Snyder, furs; H. Sundheim, men's, boys' clothing; 128 W. 31st (Kirby, Block & Fischer).

BALTIMORE—The Hub; Mrs. R. Kaufman, millinery; 128 W. 31st (Kirby, Block & Fischer).

BALTIMORE—Strauss Bros.; M. Strauss, wash goods, flannels, blankets; Hotel Manger.

BALTIMORE—Julius Gutman & Co.; A. Schwartz, rugs, upholstery, floor coverings; 119 W. 40th (F. Silkenthal & Co.).

BALTIMORE—May Co.; basement; Miss M. Ullman, millinery; I. Schindler, jobs, men's camel hair and fancy topcoats; Miss P. Hanoff, dollar day specials, infants' wear; Mrs. Buck, jewelry, leather goods; 1,115 B'way.

BALTIMORE—Brager-Eisenberg Co.; B. M. Morris, men's, boys' clothing; 105 Grand St. (Jay & Co.).

BALTIMORE—Joel Gutman & Co.; A. J. Willar, linens, cotton goods, domestics; 128 W. 31st (Wolf & Hartmann).

BALTIMORE—Hecht Bros.; F. S. Deutsch, women's coats, suits, dresses; 128 W. 31st (Kirby, Block & Fischer).

BALTIMORE—Brager-Eisenberg, Inc.; L. Dimond, women's ready-to-wear; 101 W. 37th (Jay & Co.).

BALTIMORE—Hutzler Bros. Co.; R. Hunting, div. mdse. mgr.; C. Hutzler, coats, suits; Miss I. Owens, infants', children's wear; 1,440 B'way (Assoc. Mdsg. Corp.).

BALTIMORE—Philip Kahn & Co.; E. Katzenstein, woolens; Pennsylvania.

BALTIMORE—Goldenberg & Goldenberg, jobs quantity, children's coats, dresses; 156 W. 34th (B. Sheldon).

BEAVER FALLS, N. Y.—Broida's Apparel Shop; J. F. Broida, ladies', misses' coats, dresses, millinery; Hotel Lincoln.

BOSTON—Gilchrist Co.; Miss Maguire, leather goods; 128 W. 31st (American Retailers, Inc.).

BOSTON—Wm. Filene's Sons Co.; upstairs, Mr. Connors, women's coats; Mr. Luftman, small women's coats; Miss Carroll, misses' coats; Mr. Shields, women's, misses' dresses; Mr. Gorman, women's cheaper dresses; Miss McCarthy, misses' dresses; Miss Myers, juniors' coats, dresses; Miss Reddington, sportwear; Mrs. Drisko, better millinery; Miss Reeves, infants' wear; Mrs. Farnum, scarfs; Mr. Goodhue, women's gloves; basement, Mr. Finberg, discarded Spring sample coats; Mr. Kaleske, jobs Spring coats, last year's Spring coats; Mr. Kiley, women's dresses; Mr. Salzman, jobs women's dresses, ensembles; Mr. Ladki, jobs misses' dresses, ensembles; Miss McGrail, jobs stout's coats, dresses, jobs women's, misses 2-piece ensembles; Miss McAuliffe, cheaper sport dresses; Mr. Keefe, misses', juniors' wear; Miss Sullivan, millinery, Mr. Bryant, children's millinery; Miss McCarthy, negligees, rayon underwear; Mr. Nazzaro, jobs seconds, rayon underwear; Mr. Goldberg, men's suits, coats; Mr. Allen, men's topcoats, trousers, hats; Mr. Dodge, jobs leather handbags; Mrs. Kasanof, scarfs; 1,440 B'way.

BOSTON—R. H. White Co.; Mrs. E. Foster, gifts; Miss E. Softley, corsets; 1,440 B'way (Assoc. Mdsg. Corp.).

BOSTON—Jordan Marsh Co.; upstairs; Mr. Higgins, men's furnishings; W. Conway, women's coats, bathing suits; Miss M. Harrington, women's, misses' suits, sports shop; H. C. Darling, black, colored silks; M. J. Murphy, toilet articles, toilet brushes, combs, cutlery; basement—Miss M. E. Blacken, smallwares, candy; J. T. Reed, women's, children's hosiery, knit underwear; 244 Madison Av.; 7th floor.

BOSTON—Pydley's; Mr. Lavine, better dresses; 101 W. 46th (E. Nowalt).

BUFFALO—Hens & Kelly; A. Leverenz, household linens; 27 W. 33d (Fellows Buying Corp.).

BUFFALO—The Kleinhaus Co., Inc.; R. E. Peek, men's furnishings; McAlpin.

BUFFALO—A. Kobacker & Sons; E. Bramson, ready-to-wear; 116 W. 32d (B. F. Levis).

CHARLESTON, W. Va.—Guthrie-Morris-Campbell Co.; J. L. Guthrie, hosiery, underwear; Pennsylvania.

CHARLESTON, W. Va.—People's Store; Miss E. Cantley, ready-to-wear; 119 W. 40th (F. Silkenthal & Co.).

CHARLOTTESVILLE, Va.—P. B. Oberdorfer, dry goods, women's wear; Pennsylvania.

CHICAGO—Wieboldt Stores, Inc.; Mrs. Rale, umbrellas, leather goods; 128 W. 31st (American Retailers, Inc.).

CHICAGO—L. Klein, Inc.; W. M. Didenhover, ready-to-wear, children's wear, furs; 27 W. 33d (Fellows Buying Corp.); Hotel Manger.

CHICAGO—Wieboldt Stores, Inc.; C. A. Bland, div. mgr., underwear, lingerie, gloves, shoes; 128 W. 31st (American Retailers, Inc.).

CHICAGO—C. M. Bregstone, large jobs and close-outs premium goods, novelties, special sale mdse., toilet articles; McAlpin.

CHICAGO—S. F. Platt (Jobber); C. Platt, silk blouses; 101 W. 31st (L. Levitan) Room 803.

CHICAGO—Charles A. Stevens & Bros.; Mrs. E. Rehm, basement millinery; 143 W. 30th.

CHICAGO—Bennett's; Miss B. Weber, better dresses; 151 W. 40th (E. Newelt).

CHICAGO—Boston Store; Mrs. F. Eisendrath, women's, misses' coats; 44 E. 23d.

CINCINNATI—John Shillito Co.; H. A. Weil, div. mdse. mgr.; 1,440 B'way (Assoc. Mdsg. Corp.).

CLEVELAND—May Co.; A. S. Berger, silks, dress and wash goods, basement; 1,115 B'way.

CLEVELAND—The May Co.; Miss M. H. Maines, children's coats, dresses; Miss R. Thomas, dresses; 1,115 B'way.

CLEVELAND—Stearn Co.; W. G. Spiegle, gloves, leather goods, jewelry, underwear, toilet goods; 453 7th Av. (Frohman & Altman).

CLEVELAND—Wm. Taylor Son & Co.; Mrs. J. C. Oram, div. mdse. mgr.; Miss L. Barton, stationery; W. Magee, shoes; 1,440 B'way.

COLUMBUS—P. & R. Laxarus & Co.; H. Bloese, women's shoes; 1,440 B'way (Assoc. Mdsg. Corp.).

COSHOCTON, Ohio—Golden's; A. Golden, coats, dresses, furs; 112 W. 38th (Littman & Storch); 14th floor.

DALLAS—Sanger's; Miss H. M. Rowley, sportswear, coats, dresses, furs; Miss R. Steger, children's, juniors' wear, misses' coats, dresses; 463 7th Av.

DAVENPORT, Ia.—Mosenfelder's; E. Mosenfelder, ready-to-wear; Pennsylvania.

DAYTON—Rike-Kumler Co.; Miss M. Johnson, juniors' wear; E. Levit, hosiery, underwear; basement; 1,440 B'way (Assoc. Mdsg. Corp.).

DETROIT—Crowley-Milner & Co.; E. J. Bishop; men's pajamas; Mrs. L. Gabby, women's hosiery; M. Gavender, basement women's dresses; A. King, basement men's two pants suits, top coats; H. Regan, basement men's trousers, slickers; 453 7th Av. Room 906.

DETROIT—Ernst Kern Co.; Miss Peltz, coats; Miss Meehan, infants' wear; Miss Barnes, sportswear; 240 Madison Av.

DETROIT—J. L. Hudson Co.; I. Fitzgibbon, div. mdse. mgr.; Miss Gauss, women's misses' dresses; P. J. Wilton, sport accessories, bathing suits; R. Thompson, shoes; 1,440 B'way (Assoc. Mdsg. Corp.).

DETROIT—Detroit Dept. Stores; H. Collins, men's clothing; 101 W. 31st (Howard Buying Syndicate).

DOTHAN, Ala.—S. Blumenfeld; cheaper coats, dresses; 421 7th Av. (E. D. Gastman & Co.).

DULUTH—George A. Gray Co.; Miss K. Dundon, gloves, umbrellas; D. Young, ready to wear; Hotel Manger.

ENSLEY, Ala.—Applebaum's Dept. Store; A. Applebaum, dry goods, gen. mdse.; Hotel Manger.

FT. LAUDERDALE, Fla.—M. Katz & Co.; Mrs. M. Katz, ready to wear; 110 W. 40th (F. Lilienthal & Co.).

FORT WAYNE—Wolf & Dessauer; I. Tessler, Spring coats; 128 W. 31st (Kirby, Block & Fischer).

GLOVERSVILLE, N. Y.—A. P. & A. M. Hanover; Mrs. F. Hancock, coats, dresses, silk underwear, handbags, umbrellas; Hotel Manger.

GRAND RAPIDS—B. S. Chapin, Inc.; J. Lyman, women's, children's dresses, stouts' coats, basement; 455 7th Av.

GREENSBURG, Pa.—S. W. Rose Co.; Miss Ryan, millinery; S. W. Rose, men's, boys' clothing, furnishings, piece goods; 128 W. 31st (S. Hoffman).

HARTFORD—Sage-Allen & Co.; C. F. Kuebler, silks; 20 W. 33d (D. G. Alliance).

HARTFORD—G. Wyllie Co.; H. Minke, cheaper coats; 120 W. 32d (C. E. May Co.).

HEADLAND, Ala.—H. Blumenfeld; cheaper coats, dresses; 421 7th Av. (E. D. Gastman & Co.).

JOHNSTOWN—Penn Traffic Co.; Miss B. Jones, millinery; 133 7th Av. (J. M. Biggins, Inc.).

KANSAS CITY—Jones Store Co.; O. E. Aubertin, clothing; 23 E. 26th (W. T. Knott Co.).

LANCASTER—Hager & Bros.; W. K. Montgomery, women's ready-to-wear house dresses, knit goods; 20 W. 33d (D. G. Alliance).

LAS VEGAS, N. M.—Chas. Ilfeld Co.; W. C. Ilfeld, wholesale dry goods; McAlpin.

PRODUCE MARKETS

Butter.

Receipts, 13,521 packages. Fair trading and prices well sustained but more fine fresh stock available. Intermediate and lower grades relatively scarce and holding a strong position; the bulk of the fresh creamery arriving sells from 50@51½c.

Creamery, th.:	
Higher than extra	51½@.52
Extras, 92 score	.51
Firsts, 90 to 91 score	.50@.50½
Firsts, 88 to 89 score	.47½@.49½
Held, high scoring:	
Extras	.50
Firsts	.48½@.49½
Seconds	.47@.48½
Processed	42½@.43½
Ladles	
Extras	.37@.38
Firsts	.34@.35
Packing stock:	
No. 1	.30½@.31
No. 2	.29½
Lower grd.	.24@.25½

Cheese.

Receipts, 208,312 pounds. Not very much buying interest at the moment but supplies of well matured cheese comparatively light and prices well sustained, in fact the tone is a little firmer on fresh Wisconsin Daisies.

State Flats:	
Held	.27½@.29
Fresh, spec.	.24½@.25
Fresh, fcy.	.23½
Wis., Young Am:	
Held	.26½@.27½
Fresh, fcy.	.25@.25½
Single daisies:	
Fresh, fcy.	.24
Held	.25@.26½
Wis. Flats:	
Held	.26½@.27½

Eggs.

Receipts, 24,871 cases. The market on Western mixed colors in a highly unsettled and very sensitive condition. Prices were held about unchanged on the late morning trading but the general tone weaker and offerings were recorded for afternoon delivery at lower prices. Nearby whites in heavier supply and lower. Pacific Coast whites slightly easier.

Mixed Colors:	
Extras	.47
Extra firsts	.45½@.46
Firsts	.44½@.45
Whites:	
Nrby. hen., closely select ext.	.46@.46½
Nrby & West., av. extras	.45
Extra firsts	.44@.44½
Marked med.	.42
Pac. Coast whites:	
Extras	.47
Extra firsts	.46
Mar. med.	.43
Other West & Sn. gath.	.42@.45
Brownas:	
Nrby. & Wn. hen extras	.48
Gath. extras	.47@.47½

Dried Fruits.

Apples:
State, Lxes, fcy., lb. .15@.15½
Choice, lb. .13½@.13⅝
P-time, lb. .12@.12½
Wash., ct. ch., boxes, lb. .14
Chops:
State, bbls., fcy., lb. .07@.07¼
Bbls., prime, lb. .05@.05½

Bbls., ch., lb. .06@.06¼
Bbls., choice, lb. .06¼@.06⅜
Bags, choice, lb. .05½@.05⅝
Prime, bags, lb. .04½@.04⅝
Cores and Skins:
State, bag. .03@.03¼
Prime, lb. .02¼@.02¾

Fresh Fruits.

Fancy apples brought full prices. Western pears have ready sale. Cranberries steady with demand quiet. Best offerings of strawberries steady.

Apples:
Boxes:
Ens. .2.75@4.00
Wn. .1.25@4.00

BUSINESS RECORDS

BANKRUPTCY PROCEEDINGS.

SOUTHERN DISTRICT.

Petitions Filed—Against.

JOHN DEL MONTE, doing business as J. Del Monte & Son, retailer, 7 Bustling Slip; by Julius Marquesse & Son, Inc., for $35,000; Porto Rican American Tobacco Co., $3,916; Meyer Tobacco Corp., $5,596.

CENTRAL RESTAURANT, 12 West 116th Street; by John Randles, Inc., for $423; R. Bigson & Co., Inc., $95; R. C. Williams & Co., $263. The members of the firm are Leung Sai Chong, Leung Ling and Leong Wah.

FLEETWOOD SHOPS, INC., Bronx River Road and Midland Avenue, Yonkers, by Gunnison Gardner Doden, Inc., on a claim for $3,600 for rent.

Petitions Filed—By.

COLUMBIA CAFETERIA, 150 Columbus Avenue; no schedules filed. The members of the firm are Louis Limasa and John Xonar.

PEPPY COAT CO., INC., 246 West Thirty-fifth Street; no schedules filed.

JACOB HERSKOWITZ, insurance agent, 655 Cauldwell Avenue; no schedules filed.

JOSEPH FLUGER, waiter, 7 East 109th Street; liabilities $17,840; no assets. Chas. Land Townsend is the principal creditor listed on a claim for $11,500.

ALBERT G. DREW, oil salesman, Middletown; liabilities $9,130; no assets.

Receivers Appointed.

Irving Trust Company named in following cases by Judge Mack:

CENTRAL RESTAURANT, 12 West 116th St.—Bond, $100. Liabilities about $5,000; assets about $3,000.

L. DIAMOND & SON, manufacturers of ladies' coats, 115 West 30th St.—Bond, $100. Liabilities, $15,000; assets about $10,000.

Schedules Filed.

JULIUS HORN, furniture, 254 West 116th St.—Liabilities, $30,079; assets, $30,050, main items being stock, $15,000. Principal creditors listed are Kaiser Furniture Co., $3,138; Rose Lamp, $3,000; Tillie Vogel, $1,900; Adolph Horn, $1,700.

EASTERN DISTRICT.

Petitions Filed—Against.

FORBELT REALTY CORP., real estate, 160-14 Jamaica Avenue, Queens, L. I., by Gottlieb Schmid for $17,298.

MORRIS HILLMAN, dry goods, 600 Blake Avenue, Brooklyn, by Julius Ruderfer for $1,196; Philip Rudes, $90, and Barnet Schaffen, $187.

Petitions Filed—By

JOSEPH KAUFMAN, salesman, 1,584 East Ninth Street, Brooklyn.—No schedules attached; liabilities, $1,417, and no assets.

SALVATORE GROSSO, chauffeur, 160 Sherman Street, Long Island City, L. I.—Liabilities $1,718 and assets of $1,325.

FRANCES GROSS, cook, 160 Sherman Street, Long Island City, L. I.—Liabilities $4,092, assets $1,990.

MICHELE LASTELLA, salesman, 101-21 102d Street, Ozone Park, L. I.—Liabilities $2,434, and assets of $1,421.

Petitions Dismissed.

TRIBORO COAL CORP., 850-52-54 Liberty Avenue, Brooklyn.

IN OTHER DISTRICTS.

Special to The New York Times.

INDIANAPOLIS, Ind., March 5.—A petition in voluntary bankruptcy was filed in Federal Court by Rufus C. Deardorf and John F. Kerr, partners under the name of Veedersburg Hardware Company, Veedersburg, Ind. Liabilities of the company were listed at $6,244, assets $5,557.

In individual statements Deardorf gave liabilities of $8,345 and assets $284, and Kerr listed debts of $5,585 and assets $6,069.

Special to The New York Times.

UTICA, N. Y., March 5.—Frank G. Stratton and Margaret M. Stratton, partners, conducting the Consolidated Real Estate Co. of Syracuse, filed a petition in bankruptcy today, with liabilities of $49,571 and assets of $951.

Ray A. Holtslander, a former meat dealer of Johnson City, voluntary petition; liabilities $11,039 and no assets.

Special to The New York Times.

CHICAGO, March 5.—Petitions in bankruptcy filed here today included the following:

Nathan and Tilly Gorodzesky, painters and decorators, voluntary; liabilities $40,408; assets $34,458.

Gerry Shop, 1,205 East Sixty-third Street, voluntary; no schedules filed.

JUDGMENTS.

Filed yesterday; the first name being that of the debtor:

In New York County.

Augenblick, Samuel—J. A. Kennedy...$2,068.70
Anderson, Arthur W.—S. Adler.....$8,485.00
Brilliant Sign Later Co., Inc.—Radiant Letter Co., Inc.....$157.57
Brunton, Patrick J.—Ebling Malt Products Co., Inc.....$5,510.37
Belmore Garment Co., Inc.—Adolph Meirowitz, Inc.....$1,000.00
Brauer, Isaac—Ochs Quality Furniture, Inc., $544.90 or return of chattels.
Cohen, Samuel—Chase National Bank of City of New York.....$4,164.88
Children's Coat Union, Inc.—I. R. Rosenthal, Inc.....$268.90
Cheneo Realty Corp. and Charles Cohen—J. F. Cambi Title Co., Inc.....$438.00
Costello, Maria—S. Stoopack & Co., Inc.....266.64
Charlward, Inc., Charles Tunen, Edward Bornstein, Colonial Floating Co. and Joseph Greenberg—Geo. H. Storm & Co., Inc.$431.49
Criscuolo, James J.—J. F. Gerrity Co.....$12,311.51
Deitsch, Estelle—Diamond Bag Mfg. Co.....$204.33
Dorfman, Benjamin, Louis Berkowitz and Cohen & Feldman, Inc.—Credit Trading Corp.....$1,295.15
Donna, Joseeph P. and J. P. Donna & Co., Inc.—Rossman Corp.....$702.70
Danenhower, Sloan—Anchor Post Fence Co., Inc.....$288.70
Freeman, Henry—R. Freeman, costs...$147.20
Fiekman, Ida—M. Silver.....$412.50
Furman, Morris, Isaac Furman and Furman Wood Stock Co., Inc.—Our Trustee's Title Co.....$133.15
Grunstein, Martha — Frank L. Burns Coal Co., Inc.....$704.32
Gerjouy, Albert—Resource Holding Corp.....$490.43
Green, Faith—Atmuro Realty Corp.....$769.96
Grunky, Robert P.—B. H. Roth & Co.....$373.10
Greenwich Village Improvement Co., Inc., and Ralph T. Armstrong—J. D. Johnson Co., Inc.....$1,343.20
Hirsch, David—Resource Holding Corp.....$504.79
Hillman, Benjamin H.—Union Trust Co. of America.....$3,023.00
Herzog, Miriam S.—Goldstein.....$654.90
Herzberg, Max—M. Herzberg, costs...$155.10
John C. Person Construction Co., Inc.; William Tiedeman and Benn Cohan—Havarro Painters & Decorators, Inc.....$464.70
John C. Person Construction Co., Inc—same.....$266.20
Laura May Holding Corp.—Cullen Fuel Co., Inc.....$506.29
Lee, Lai C.—S. George.....$384.75
Lewis, Julius—L. Oppenheimer.....$5,002.95
Lipkint, Arthur M.—I. Young, costs...$119.25
Lamberg, Dress Co., Inc.—W. E. Lewis et al.....$556.25
Luebbers, George C.—Schechter Realty Co., Inc., costs.....$106.75
Mondello, Nicholas—Ferdinand—Frank L. Burns Coal Co., Inc.....$1,451.35
Marden Realty Co., Inc.—W. A. Burke.....$3,600.76
Meyer, Matilda—A. Samuels.....$250.00
Matson, Erick—Tisdale Lumber Co...$736.59
Morris, Henry—F. R. Morrill Spring Co.....$372.95
M. W. Savage Factories, Inc.—O. N. Steelman, et al.....$2,195.11
Nrmarevio, John—William M. Moore Sons, Inc.....$115.96
Same—Realty Managers, Inc., costs...$109.10
Murphy, William J.—J. Palmieri.....$500.00
Same—M. Palmieri.....$150.00
Same—T. Palmieri.....$250.00
Okun, Manuel—Plaza Coal Corp.....$253.53
Pecker, Samuel—John R. Blair Co., Inc.....$350.95
Paul, Norman—U. S. Industrial Alcohol Co.....$1,564.92
Pappas, Nick—Limpert Bros.....$144.46
Posnansky, Rose—Firemen's Fund Ins. Co.....$863.81
Post, Reris H., Jr.—R. H. Young...$4,207.27
Phil Rose Valet Cleaning and Dyeing, Inc.—Manorie Realty Corp.....$4,122.75
Rosen, Nathan and Louis—Credit Trading Corp.....$2,538.56
Roslyn Construction Co., Inc.—John R. Blair Co., Inc.....$538.21
Remington Realty Co., Inc.—Stroh & Wilson, Inc.....$522.60
Reilly, Annie C.—First National Bank.....$1,927.86
Sokoloff, Lee—Mfrs. Trust Co.....$1,274.75
Sullivan, James F.—R. W. Folsom & Co.....$138.40
Sgariata, Salvatore, Nicholas Cimino, Angelina Sgariata and Guiseppe A. Sabatini—Modern Investment and Loan Corp.....$122.20
Stuckler, Arthur J.—Lightolier Co., Inc.....$266.03
Smith, William and Equitable Casualty and Surety Co.—People, &c.....$500.00
S. & S. Delicatessen, Inc.—Reid Ice Cream Corp.....$679.02
Slocomb Pub. Co.—M. J. Plese.....$135.85
Selsky, Max—S. Cohn.....$3,106.34
Smith, Walter S.—F. Eichen.....$247.31
Super Operating Co., Inc.—Federated Theatres, Inc.....$7,045.49
Banco Realty Corp.—Independence Indemnity Co.....$861.96
Tennenbaum, Morris—Excelsior Brewery, Inc.....$467.18
Thomas J. Steen Engineering & Constructing Co., Inc.—H. M. Scoble.....$447.93
Ventrell Restaurant Corp.—Buchsbaum, et al.....$990.12
Wilkes Realty Co., Inc.—M. Willock..$795.12
Wiese, Willy—C. P. Sakin.....$483.45
Whitney, Ezgel and Junius M. Green—People, &c.....$500.00
Welch, James F.—Firestone Tire and Rubber Co., Inc.....$246.35
W. P. Chase Candy Corp. of Delaware—Independence Indemnity Co.....$528.07
Wilens, Sarah—Home Fire and Marine Ins. Co.....$528.07
Ziff, Joseph—Levenback Lumber Co., Inc.....$146.57

In Kings County.

Walsh, Joseph W.—William J. Ellenbrock.....$194.70
Falcone, Anthony—Tally Ho Chocolate and Confectionery Co., Inc.....$41.62
Van Floarke, Bernhard—William Guterding.....$590.19
S. & S. Delicatessen, Inc.—Reid Ice Cream Corp.....$670.06
Eckstein, Max, et al.—Prospect Coal Co., Inc.....$139.35
Cargo, David—Ditmas Operating Corp.....$145.22

In Queens County.

Fortanza, William—Samuel Ebersman.....$841.70
Smith, Emma, et al.—Guardian National Bank of N. Y.....$1,428.35
Rosen, Nathan, et al.—Credit Trading Corp.....$2,536.50
Brooks, Theodore—Christian L. A. Gerken.....$95.11
Bradicich, George W.—Sheepshead Trim Lumber Co., Inc.....$801.10
Cataloo, Angelina, et al.—D. J. Conviser.....$30.47
Ferguson, Philip, et al.—Same.....$151.42
Fishman, Ida—Morris Silver.....$412.50
Laverde, Frank, et al.—L. B. Perman & Co., Inc.....$338.50
Saltman, Rosie—Oscar L. Oberg.....$87.70
Children's Coat Union—Jack H. Rosenthal Co.....$268.90
Flore, Vincent—Babel Coal and Ice Corp.....$106.80
Keppelman, Ben, et al.—Peerless Soda Fountain Service Co.....$2,457.18
Epstein, Harry—Sam Kanter.....$156.80
Red Seal Holding Corp et al.—A-One Cement Products Corp.....$431.75
Cauldwell Avenue; no schedules filed.
Mucciolo, Giuseppina—Catalia Consiglione.....$208.43
Consoli, Lucy—Antonio Basil.....$498.17
Consolmagno, Flora, et al.—Catella Consiglione.....$332.28
Capital City Surety Co.—Meyer Goldstein et al.....$704.30
Areve Building Corp. et al.—Morris Seltzer.....$224.40
Maggiore, Antonio—Guiseppe Falcone.$291.19
Fidelity & Deposit Co.—Tomas Barpachowski.....$2,556.70
Balsam, Maurice—Herman Morton Goldman.....$2,624.25
Rudnick, Isaac—Ida Neufeld.....$147.95
Whitworth, Clarence W.—Industrial Commissioner.....$5,828.33
Salisburt Const. Corp.—Ernest Bisz.....$12,952.45
Crooks, Maxwell A.—Frances F. Johnson, Inc.....$4,996.85
Turner Building Co. et al.—Audley Clarke Co.....$5,233.58

In Bronx County.

Chenco Realty Corp. and Charles Cohen—J. F. Cambi Title Co., Inc.....$438.00
Chariward, Inc., Charles Tuman—Chelsea Exchange Bank.....$691.16
Dordoy Realty Corp.—J. Senese.....$570.58
Freidan, Fred—Capital City Surety Co.....$1,094.91
Fab Holding Corp. and Bernard A. Kantrowitz—M. Sander.....$15,306.36
Gleason Av. Realty Corp.—Cullen Fuel Co., Inc.....$679.00
Guild Investors Corp. and Meyer Silberstein—Gorin.....$919.32
Hoch, Harry—Walt Morey Bldg. Corp.$157.72
Hartogensis, Helen—Harlem Savings Bank.....$458.02
Kraisin, Theodore—L. Polensky.....$1,105.22
Kordon, Morris, and Joseph A. Sabotto—Hanley Co., Inc.....$476.95
McCann, Edward A.—G. Bell.....$3,571.06
Meyer Silberstein & Bros., Inc.—J. Gordin.....$861.22
Reizen, Nathan, and Nathan Holding Corp.—M. Donnenfeld & Sons, Inc.....$2,948.81
Retorno, Guiseppe, and Carmine Cioffi—Central Coal Co., Inc.....$573.14
Tenenbaum, Joseph—H. Moskowitz.....$106.30
Viola, Samuel—J. Wieser.....$547.86

In Queens County.

J. Clarke Construction Co.—Jacob H. Schierenberg.....$538.15
Altman, Abraham—Jackson Heights Improvement Corp.....$9,590.97
Same—Same.....$9,585.33
Berings, Frank—Gertrude Berings.....$129.65
Baraba, Mike—Mastercraft Homes, Inc.....$1,073.83
Bushler, Ralph—New York & Queens Electric Light and Power Co.....$94.38
Button Products, Inc.—Hill Button Works, Inc.....$305.67
Barnes, Della—Louis Esposito.....$91.10
Buschmann, Charles P.—Burns Bros.....$62.64
Costello, James A. and Elizabeth—Joseph H. Bessette.....$784.96
Cucco, John—Charles Fisher.....$152.40
Cavallotis, Michael N.—Lyman A. Spalding.....$81.62
Courtien, Philip—Fritz & Berlad, Inc...$82.07
Carnes, Henry D.—Burns Bros.....$90.01
Chase, Michael—Burns Bros.....$35.55
Fink, Harry—Angelo Pellonari.....$1,058.56
Foley, Michael—Burns Bros.....$39.99
Filippo, Ignazio San—Burns Bros.....$217.19
Gordon, Harry—Angelo Pollonari.....$1,058.03
Hodgson Corp.—National Printing and Engraving Co.....$3,490.35
Harfin Homes Corp.—Angelo Pollonari.....$1,058.03
H. W. Krollage, Inc.—Long Island Truck and Tire Service, Inc.....$258.68
Hartford Accident and Indemnity Co.—Joseph Campagna.....$5,624.32
Kirchhoffer, George—President and Directors of Manhattan Co.....$1,109.11
Kasrose Development Corp.—Joseph Campagna.....$5,624.32
Levy, Herman S., Annie and Samuel—Otto Reichert.....$237.90
Lewis, Herman—Oscar Von Bernuth...$569.37
Linder, August—Albert Melnerz.....$38.78
Linder, August—Albert Melnerz.....$38.78
Silliman, Cecil—Jacob I. Wiener.....$524.15
Solecki, Kasimir J. and Marya—Emil Wunderlich.....$2,625.75
Schuman, Henry—Rupel Coal and Ice Corp.....$245.62
Tolle, Gertrude and Albert — Jacob Underhill.....$10,192.00
Tomanek, Chester—Oscar Von Bernuth.....$369.37

In Richmond County.

Bargo, Denison—Henry Klauber.....$114.00
Carlson, Julius A. and Ingrid—William S. Vanclief Sand, Inc.....$1,131.77
Charles Dinkel Motor Car Corp.—Sadie Miller.....$125.46
Same—Nathan Miller.....$45.00
Dembner, Philip and Raymond—Elizabeth Sammon.....$10,084.85
Decker, Charles—Norman Johnson.....$25.00
David, Anos, John—Gus Maganiliuas.....$49.00
Decker, LeRoy—Nathan Frankel.....$784.11
Frank Adams, Inc.—Same.....$786.11
Fair, John—Staten Island Advance Co., Inc.....$34.35
Garrett, Anna T.—Anna Mulford.....$110.65
Hertz, Douglas G.—Frederick C. Hickok.....$458.40
Hoesman, Steve—Nathan Frankel.....$786.11
Kessler, Clare—Great Kills Beach Corp.$90.00
Kane, Charles J.—William B. Brassengten.....$236.40
Miller, Franklyn C.—Charles F. Wetzel.....$1,343.20
Merrill, John—Albert A. Magnotte.....$62.25
Murphy, Hugh—Staten Island Advance Co., Inc.....$196.84
Otten, Louis—Henry E. Spitzer and Lester W. Osborne.....$48.86
Quinn, Retshie—Same.....$1,747.14
Rosnell, Johnson, Maria—Julius Blum Opr.....$176.85
Schwartz, Benjamin B.—Isaac Meyerowitz, Inc.....$1,068.10
Stern, Sidney and Rose—Adolph and Johanna Hitsch.....$3,292.24
Spencer, Susan—Norman Johnson.....$168.01

In Westchester County.

Louis A. Binzburg, Inc., B. Spitzer & Co., Inc.
Moe, Harry; Erickson, Ernest—Henry Jansen.....$211,70
Patterson, Edward C.—Joseph C. Ryan & Sons, Inc.....$295.28
Magaletti, Marino; Marino Magaletti—Mary M. Roach.....$10,199.35
Stephen, Dorothy G.—United States Company Buildings, Inc.
Ahearn, Mary—Habid, Mallouk and Ora.....$408.95
Scova, Frank—Standard Oil Co. of New York.....$107.82
Gordon, William—Hepstrom Union Company.....$95.26
Greenwald, Jennie; Greenwald, Israel—Sheet Metal Mfg. Co., Inc.....$876.42
Greenblatt, Abraham—Isidor Rosenblatt and Ora.....$472.65
Stephens, Dorothy G.—United States Company Buildings, Inc.....$3,071.96
Murray, Joseph—Joseph Blastenstein, Inc.....$1,068.22
Aranac Cons. Corp.—The J. A. Mahlstedt Lumber & Coal Co.....$1,306.97
Aranac Cons. Corp; Henning, Karl—Same.....$2,472.10
Pachler, John E.—Lane, Eaton & Smith Co.....$35.64
Behney, Joseph—John F. Burke.....$370.05
Waller, George S.—R. & S. Motor Corp.....$128.10
Bacile, Antoinette—Guardian Security Corp.....$9,336.76
Edwards, Alfred J.—H. J. Groanger.....$70.00
Noberini, Lily—Philip A. Ryan.....$81.50
Noberini, Louis—Same.....$79.39
Noberini, John—Same.....$116.31
Noberini, Angelina Mazzelli.....$116.52
Same—Nicholas Mazzelli.....$466.32
Same—Regina Mazzelli.....$116.52

In Nassau County.

Capillini, Angelo—Elkuna Gladstone..$298.29
Broadfield Toy Co., Inc.—Olney & Marren, Inc.....$9,421.00
Jacob Doll & Sons, Inc.—Edwin D. Wagner.....$159.50
Johnson, George, and Richard Close—Frank Foley.....$60.00
Avenue Holding Co.—Long Island Title Co.....$160.85
Colmus, William F.—Charles Mendelson.....$60.00
Cox, Joe—Wood & Nostrand, Inc.....$20.78
Masone Const. Co., Inc.—George A. Bahr.....$191.86
Lombdore Const. Co., Inc.—Lawyers Title and Guaranty Co.....$438.00
Same—Same.....$442.06
Same—Same.....$323.14
Ditz, Peter—Domicela Kostyshyn.....$256.50
Posner, Louis R.—Ruth Elaine Realty Corp.....$267.00

In Suffolk County.

Butler, Edward J.—Goldsmith & Tuthill, Inc.....$50.42

In New Jersey.

HUDSON COUNTY.

Corvain, Stefano and Salvatore—Harold Lichtenberg.....$644.79
Isaacs, Sol—Commercial Credit Corp..$740.70
Leonard, Joseph, and William H. Clarke—Arthur Frank & Co.....$864.68
Todd Benn, Isaac, Liby, Morris Lein and Jacob Myslewitch—Morris Rubin.....$300.00

SATISFIED JUDGMENTS.

The first name is that of the debtor; the second that of the creditor and date when judgment was filed:

In New York County.

Francese, Francesco and Fellcetta—J. Goldenhirsh, Jan. 8, 1929 (vacated).$2,140.10
Lothlier, Joseph, and N. I. Indemnity Co.—Public Accident Co., 1929 (vacated).$1,900.00
Albard Realty Corp. and Albert Bar—J. Jaffe Realty Corp., Dec. 6, 1928.....$6,152.40
Hetzig, Samuel—27-29 West 115th St. Corp., Feb. 11, 1929.....$1,000.45
Hise, Nelson—N. Y. Telephone Co., May 2, 1911.....$378.16
Lipman, Theodosia and Estella—Mayfield Construction Co. et al., June 1, 1916.$193.45
Consolidated Chemical—Sinclair Refining Co., Inc., Dec. 4, 1928.....$213.10
Loman, Hilda—Stern Bros., Aug. 6, 1928.....$127.57
Ats, Harry—S. L. Hertz et al., Sept. 5, 1922.....$179.57
Raymond, Ralph and Ella—A. Beler, April 25, 1927.....$192.18
Meyerowitz, Albert—M. Zirinsky, Jan. 23, 1928.....$2,161.90
Fordham Metal Lathe and Supply Co., Inc.—Michael Errico, Anthony Magistro, Nunsio Pomilla and Antonio Manforte—R. Hartmayer, Dec. 5, 1928.....$16,436.68
Meyerowitz, Albert—H. Zirinsky, Jan. 23, 1928.....$500.00
Bolmar, William, and James W. Perot—People, &c., Nov. 1, 1928 (vacated).$1,000.00

In Kings County.

N. E. R. R. Co.—James Condy, Jan. 17, 1929.....$110.15
Sam—same, May 1, 1928.....$4,126.00
Taylor, Charles C.—Rubel Coal & Ice Corp., Dec. 16, 1927.....$100.17
Ebert, Charles—Mann & Buxbaum, Dec. 14, 1928.....$96.90
Olds, Frank Second U. S. Realty Corp., June 15, 1928.....$196.83
Charyn, Sam, et al.—Jacob Harmatz, May 1, 1928.....$167.40
Barney Cohen Realty Co., Inc.—Lena Berger, Jan. 23, 1929.....$1,368.14
Hagney, Lulu, et al.—Walsh Bros., Jan. 23, 1929.....$55.90
Weidman, Sophie, et al.—Jacob W. Kramer, Dec. 14, 1928.....$645.90
Tucci, Anthony—Brooklyn Auction Co., June 5, 1928.....$106.93
The Power-Kennedy Contracting Corp.—Charles Muller, Dec. 14, 1928.....$103.00
Same—same, March 9, 1928.....$1,080.35
B. C. R. R. Co.—Della Galloway, Feb. 23, 1928.....$1,000.00
Same—same, Dec. 17, 1928.....$72.10
Fuchs, Ernest E.—Jean G. Venetos, Jan. 8, 1929.....$470.90
Wooster, Paul C.—Marie H. Nakas, Oct. 15, 1928.....$985.67

In Bronx County.

Aschner, Nathan, as exectr.—H. Reiss, Aug. 13, 1919.....$1,853.98
Engel, Olive—E. Beckenstein, Dec. 12, 1928.....$242.72
Fernie, Robert and Gertrude—Bronx Savings Bank, Nov. 22, 1928.....$28.78
Hoffelmeyer, William—H. Schuch, Oct. 22, 1928.....$1,000.00
Interborough Rapid Transit Co.—D. Tobe, Aug. 7, 1923.....$2,000.00
Pucci, Virginia—F. Guarino, Dec. 13, 1928.....$300.00
Tamor, Abraham I.—Mesidor Silk Importing Co., Inc., March 7, 1928.....$1,184.27
Same—same, March 7, 1928.....$2,936.20
Ess—Sulzer & Rudolph Co., Inc., March 7, 1928.....$3,159.95
Same—same, March 7, 1928.....$1,296.24
Same—Nicht-Beck-Kito-Katsushiki Ltd., March 7, 1928.....$2,023.26
Same—Nippon-Ki-Ito Kaisha, Ltd., Inc., March 24, 1928.....$3,387.18
Same—same, March 24, 1928.....$1,515.37
Same—Hamilton Tariff Co., May 21, 1928.....$6,511.06
Same—H. N. Eggleston, May 21, 1928.....$23,047.51

In Queens County.

Costello, Patrick—Long Island Wrecking Co., Inc., June 23, 1922.....$167.02
Glauman, Nathan—Carl Wolkowitz, March 7, 1929.....$395.00
McGrane, John J.—Arthur S. Colborne, April 6, 1928.....$5,804.44
Enroe Realty Co., Inc., Royal Indemnity Co.—Andrew Anderson Co., Inc., Oct. 4, 1928.....$3,523.10

In Nassau County.

Meurn, Albin—Valentine & Co., Inc.....$60.13
Russell, Patrick A.—Mary Haggerty.....$866.05
Bellard & Richmond, Inc., and Isaac G. Bellard—American Steel Wire Co...$1,586.69
Zazzi, Bros., Inc.—Sam Schiro and Sam Buineweg, Marsella—Carbide & Carbon Chemical Corp.....$43.90

In Suffolk County.

Albert B. Peterson—Edward Phillips.....$226.90
Karl F. Pausewang—Hart Waterproof Clothing Corp.....$162.92
Suffolk County Auto Sales Corp.—Helen Shaben.....$160.70

MECHANICS' LIENS.

Filed yesterday.

In New York County.

CHARLTON ST, 1, and Macdougal St, 31-35; Philip Pecker, Inc., against One Charlton St. Corp., owner; 31 Macdougal St. Corp., contractor.....$5,706.35

60TH ST, 10-14 EAST; Lightoller Co., Inc., against Bellaire Hotel Corp., owner and contractor.....$1,500.00

49TH ST, s s, 175 e of 1st Av, 16.8x100.5; Consolidated Expanded Metal Companies against Cooperstors Construction Co., Inc., owner (renewal).....$246.03

AMSTERDAM AV, n w corner of 184th St, 75x100; Reliance Roofing Co., Inc., against Amsterdam Construction Co., Inc., owner and contractor.....$400.00

AMSTERDAM AV, n w corner of Amsterdam Av, 75x100; Bronx Metal Ceiling Co., Inc., against Amsterdam Construction Co., Inc., owner and contractor.....$875.00

8TH ST, 52-4 WEST; M. Amsenborg Marble Works, Inc., against Kraft Park Const. Co., owner; Robert Podgur, owner and contractor.....$2,316.00

MOTT ST, 101; Louis Ginsberg et al. against Braunstein Bros. Soda Fountain Co., owner and contractor; William Koch, contractor.

BARROW ST, 75; Louis Ginsberg et al. against Helen L. Major, owner; Associated Lessors, Inc., Herman J. and Jonas J. Hegt, contractors.....$437.40

92D ST, 38 WEST; Roy C. Morris against 38-40 West 89th St. Corp., owner and contractor.....$702.11

MANHATTAN AV, 427; S. Solomon Plumbing and Heating Co., Inc., against Tosto Realty Corp., owner and contractor; William Fraser, contractor.....$303.70

72D ST, 42 WEST; Edward Kopf against Edbro Realty Co., Inc., owner; H. Stanley Green, contractor.....$464.00

LEXINGTON AV, PARK AV, 99TH, ST and 100TH ST block &c.; Edw. F. Moore against N. Y. Railways Corp., owner; John E. Roberts Co., contractor.....$1,911.00

AUDUBON AV, 50-54; John ——— Marcato against Hudson Merritt & Co., owner (renewal).....$59.20

In Kings County.

EAST 2D ST, 773; George L. Zimmerman against Mollie Schwartz, owner, and J. Schwartz, contractor.....$112.00

TROOP AV, 751; John Beckmann against Drusula and Victor Riccardi, owners, and A. Zulli & Sons, contractors.....$250.00

EAST 23D ST, 11,601; R. & F. Tile Co., Inc., against Harry Erickson, owner; Samuel Herman, Mrs. Herman and T. Schwartz, contractors.....$320.00

EAST 54TH ST, w s, 100 ft s of Clarendon Rd; Western Woodworking Co., Inc., against Natrose Building Corp. owner and Natrose Building Corp. and Louis Horowitz, contractors.....$1,350.00

SOUTH 9TH ST, 135; Henry L. Gimprich against Congregation Yeshivath Rabbi Isak Leifer, owner, and Rabbi Isak Leifer, contractor.....$625.00

STILLWELL AV, 2,545; Brunos Realty Corp., against Queens Heating Co., Inc., against Joseph Casterano and Anna Abbagnale, owners and contractors.....$250.00

EAST 43D ST, w s, 118 ft s of Flatbush Av; The Silver Lumber Co., Inc., against East Forty-third Street Realty Corp., owner, and East Forty-third Street Realty Corp. and Charles Mantia, contractors.....$337.10

AV P, 288; John Zagami against 288 Avenue P Holding Corp., owner, and Joseph C. and Charles Sciortino and Sciortino Construction and Engineering Co., contractors.....$163.00

WEST 4TH ST, w s, 140 ft s of Av O; Charles Robins against Becail Realty Corp., owner, and Morris Silverstein, contractor.

AV P, n e cor, and E 31st St; Joseph De Domenico against Sam Scheinblum Building Corp., et al., owners, and Sam Scheinblum Building Corp. and Sam Scheinblum, contractors.....$2,359.46

EAST 49TH ST, e s, 100 ft n of Farragut Rd; Soloeff Painting and Decorating Co., Inc., against Polmax Builders, Inc., owners and contractors.....$700.00

RIDGEWOOD AV, n w cor, and Highland Pl; Ise Same against Ridge Construction Co., Inc., owner and contractor.....$350.00

BLAKE AV, 138; Beny Dinis against Hyman Eisenberg, owner and contractor.....$90.00

83D ST, 160-62; Brooklyn Radiator Corp. against Francesco and Giuseppa Piccolo, owners and contractors.....$835.00

50TH ST, 761; Same against Delia A. Quentin, owner and contractor.....$669.00

CARLTON AV, 1061; American Home Heating Co. against Derrico Saverio, owner and contractor.....$1,275.00

PRESIDENT ST, 1,392; Block Art Glass Works against Barney Berkowitz, owner, and Squillaci Bros., Inc., contractors.....$892.53

McKIBBIN ST, 233a; Thomas S. Frascella against Maria Campanaro, owner, and Maria and Peter Campanaro, contractors.....$3 75.00

PARKSIDE AV, s s, 93 ft e of Bedford Av; Birnbaum & Parker against Silas A. Plishkin, P. & B. Construction Co., Inc., and Plishkin & Golub Realty Corp., owners and contractors.....$500.00

EAST 51ST ST, e s, 25 ft n of Winthrop St; L. Leifman against Same.....$600.00

51ST ST, EAST, s s, 25 ft n of Winthrop St; Cathon Roofing Co. against J. G. Building Corp., owner and contractor.....$350.00

BELMONT AV, 674; Abrahm Arbeseld against Esther Breitschneider, owner, and Isidor and Esther Brgttschneider, contractors.....$215.00

JOHNSON AV, 25-37; Pierce, Butler & Pierce Mfg. Corp. against Herman Goldstein, owner, and Nathan Sather and Philip Grossman, contractors.....$1,278.59

RIDGE BVLD, e s, from Senator to 66th St; Stecklow Cut Stone Co., Inc., against Gain Finance Corp., owner, and Kingsboro Cont. Co., contractors.....$675.00

GRAND BLVD. and Concourse, 2,402-3,419; Wilgain Contr. Corp. against Concourse Realty Corp., owner; M. Mozer and Son, Inc., contractors.....$41,963.55

210TH ST, s s, 140 ft e of Paulding Av, 75x100; Joseph Cassarnie against Matale Pellicano, owner; Matale Pellicano & Pellicano Contr. Corp., contractors.....$3,000.00

BRYAN AV, n w cor of Nereid Av, 80x100; Bailey Maltiano and Emil Dacco against Maria A. Fantana, owner; Antonio and Maria Fantana, contractors.....$3,200.00

LYMERS ST, s s, 100 ft e of Eastern Boulevard, 90x89; Joseph Baker, Inc., against Tacoma Construction and Holding Co., Inc., owner and contractor.....$2,900.00

Commonwealth Av, w s, 200 ft n of Gleason Av, 100x100; Abraham Levine against Watson Construction Corp., owner and contractor; Sidney H. Kitaler and Broadway Huxley Corp., contractors.

HOLLYWOOD AV, 1,245-49; Walter V. McCoy against W. J. Trainor, Inc., owner; William J. Trainor, contractor.....$80.00

OLINVILLE AV, 2,435; World Fireproof Door Co. against Lawrad Bldg. Corp. and L. Sobil, owners; Lawrad Bldg. Corp., contractors.....$400.00

In Queens County.

107TH AV, n s, 40 ft e of 173d St, 20x100, Jamaica; J. & H. Paist Co. against Riko Realty Corp. and Joseph Kogan, owners and contractors.....$1,350.00

HOLLYWOOD AV, 1,245-49; Walter V. McCoy against W. J. Trainor, Inc., owner; William J. Trainor, contractor.....$80.00

OLINVILLE AV, 2,435; World Fireproof Door Co. against Lawrad Bldg. Corp. and L. Sobil, owners; Lawrad Bldg. Corp., contractors.....$400.00

In Queens County.

107TH AV, n s, 40 ft e of 173d St, 20x100, Jamaica; J. & H. Paist Co. against Riko Realty Corp. and Joseph Kogan, owners and contractors.....$1,350.00

WEIDMAN, Sophie, et al.—Jacob W. Kramer, Dec. 14, 1928.....$645.90

Tucci, Anthony—Brooklyn Auction Co., June 5, 1928.....$106.93

The Power-Kennedy Contracting Corp.—Charles Muller, Dec. 14, 1928.....$103.00

Same—same, March 9, 1928.....$1,080.35

B. C. R. R. Co.—Della Galloway, Feb. 23, 1928.....$1,000.00

Same—same, Dec. 17, 1928.....$72.10

Fuchs, Ernest E.—Jean G. Venetos, Jan. 8, 1929.....$470.90

Wooster, Paul C.—Marie H. Nakas, Oct. 15, 1928.....$985.67

In Bronx County.

Aschner, Nathan, as exectr.—H. Reiss, Aug. 13, 1919.....$1,853.98

Engel, Olive—E. Beckenstein, Dec. 12, 1928.....$242.72

Fernie, Robert and Gertrude—Bronx Savings Bank, Nov. 22, 1928.....$28.78

Hoffelmeyer, William—H. Schuch, Oct. 22, 1928.....$1,000.00

Interborough Rapid Transit Co.—D. Tobe, Aug. 7, 1923.....$2,000.00

Pucci, Virginia—F. Guarino, Dec. 13, 1928.....$300.00

Tamor, Abraham I.—Mesidor Silk Importing Co., Inc., March 7, 1928.....$1,184.27

Same—same, March 7, 1928.....$2,936.20

Ess—Sulzer & Rudolph Co., Inc., March 7, 1928.....$3,159.95

Same—same, March 7, 1928.....$1,296.24

Same—Nicht-Beck-Kito-Katsushiki Ltd., March 7, 1928.....$2,023.26

Same—Nippon-Ki-Ito Kaisha, Ltd., Inc., March 24, 1928.....$3,387.18

Same—same, March 24, 1928.....$1,515.37

Same—Hamilton Tariff Co., May 21, 1928.....$6,511.06

Same—H. N. Eggleston, May 21, 1928.....$23,047.51

In Queens County.

Costello, Patrick—Long Island Wrecking Co., Inc., June 23, 1922.....$167.02

Glauman, Nathan—Carl Wolkowitz, March 7, 1929.....$395.00

McGrane, John J.—Arthur S. Colborne, April 6, 1928.....$5,804.44

Enroe Realty Co., Inc., Royal Indemnity Co.—Andrew Anderson Co., Inc., Oct. 4, 1928.....$3,523.10

In Nassau County.

Meurn, Albin—Valentine & Co., Inc.....$60.13

Russell, Patrick A.—Mary Haggerty.....$866.05

Bellard & Richmond, Inc., and Isaac G. Bellard—American Steel Wire Co...$1,586.69

Zazzi, Bros., Inc.—Sam Schiro and Sam Buineweg, Marsella—Carbide & Carbon Chemical Corp.....$43.90

In Suffolk County.

Albert B. Peterson—Edward Phillips.....$226.90

Karl F. Pausewang—Hart Waterproof Clothing Corp.....$162.92

Suffolk County Auto Sales Corp.—Helen Shaben.....$160.70

MECHANICS' LIENS.

Filed yesterday.

In New York County.

CHARLTON ST, 1, and Macdougal St, 31-35; Philip Pecker, Inc., against One Charlton St. Corp., owner; 31 Macdougal St. Corp., contractor.....$5,706.35

60TH ST, 10-14 EAST; L

LATEST DEALINGS IN THE REAL ESTATE FIELD

SECOND AV. SALES FEATURE MARKET

Seward Ehrich Adds to the Activity With Several New Deals.

HE CLOSES MANY RESALES

Other Operators and Investors Announce Transactions on and Adjacent to the Avenue.

Real estate activity in properties along and adjacent to Second Avenue continues to provide an outstanding feature of the market in Manhattan, which at present is experiencing one of its most active periods in recent months. The Second Avenue flurry follows in the wake of the announced assembling of sites there for new buildings, the filing of plans by the French interests for a skyscraper apartment hotel and the purchase by the Mandelbaums of the northwest corner of Second Avenue and Forty-seventh Street from J. P. Morgan.

Yesterday the Daphne Realty Corporation, Seward W. Ehrich, president, sold after an ownership of three years the southeast corner of Second Avenue and Fifty-first Street to a client of John Fabri. The property is 40 by 71 feet.

Mr. Ehrich also closed a contract yesterday for the sale of 977 Second Avenue to a client of Potter, Hamilton & Butler, brokers. This is the southwest corner of Fifty-second Street, 20 by 70 feet.

Mr. Ehrich's company announced yesterday its resale of 988 Second Avenue, 40 feet from the northeast corner of Fifty-second Street, to the U. S. W. Realty Corporation. This is a business building, 20 by 71 feet. Louis Lent and Joseph Spooner were the brokers. Mr. Ehrich was represented in all these transactions by Gordon S. P. Kleeberg, attorney.

Mr. Ehrich recently sold the southeast corner of Forty-first Street and Second Avenue and the southwest corner of Forty-sixth Street and Second Avenue, and owns a number of other parcels on this avenue between Thirty-fourth and Ninety-third Streets. It is estimated that Mr. Ehrich still owns on Second Avenue about 600 front feet.

Accompanying Mr. Ehrich's announcements were those of several other deals along Second Avenue yesterday. The Yetrose Realty Company, I. Simon, president, resold the five-story apartment house at 1,326 Second Avenue, southeast corner of Seventieth Street, to M. Rosen. This property was acquired by the seller last week from Mrs. Josephine F. Burhard, daughter of the late George Ehret. Harry Hurwitz, Edwin Tanzer and M. Berliner were the brokers.

Benjamin Goldberg, operator, who recently purchased the site on East Twenty-eighth Street comprising a plot 70 by 100 feet, and known as 221-223-225 East Twenty-eighth Street, west of Second Avenue, has resold the plot to the B. & W. Realty Corporation.

The property accommodates about sixty families, and after being extensively altered, with all modern improvements, is 100 per cent rented. The rental is aout $20,000 a year. Commenting on the resale, Mr. Goldberg predicted that property values would bring about $4,000 a front foot in the near future in this section.

Julius Matthews purchased from the Hodan Realty Corporation 321 East Fifty-second Street, east of Second Avenue, a building newly remodeled into studio apartments.

TISHMANS ADD TO SITE.

Builders Enlarge Plot on Sutton Place South.

The Tishman Realty and Construction Company has added to its holdings on the west side of Sutton Place South by the purchase of additional plottage containing 12,500 square feet, including 418-424 East Fifty-fifth Street and 425 East Fifty-fourth Street.

With this purchase the Tishmans now own a plot of 52,000 square feet, including the entire west side of Sutton Place South, from Fifty-fourth to Fifty-fifth Street, with a depth of 234 feet on Fifty-fourth Street and 269 feet on Fifty-fifth Street.

Rockefeller Adds to School Site.

John D. Rockefeller Jr., through his Empire Mortgage Company, has enlarged the realty holdings of the Lincoln School by the purchase of the two five-story flats at 401-403 West 123d Street and 100-102 Morningside Avenue, northwest corner, from Magdalena C. Haemmerlein. The school now controls 525 feet on 123d Street and 94 feet on the avenue.

Adds to Park Avenue Parcel.

The Apperson Realty Corporation has acquired under lease with purchase option the residence at 110 East Sixtieth Street from the estate of Cecilia Borg and the adjoining house at 112 from Fielding L. and Nellie F. Taylor. With these properties the Apperson corporation now controls a plot of 100 feet on the east side of Park Avenue and 140 feet on the south side of Sixtieth Street, according to Huberth & Huberth, the brokers.

BRONX BUILDING PLANS.

YATES AV, w s, 200 ft n of Waring Av, three two-story dwellings; Zimatore Bldg. Corp., owner; Franklin, Bates & Heindsmann, architects; cost.....$45,000

BURNSIDE AV, n e cor of Osborne Place, one-story stores; Vernwood Realty Corp., owner; same architect; cost.....$30,000

HOBART AV, w s, 100 ft n of Roberts Av, 2½-story dwelling; J. Balbi, owner; Anton Pirner, architect; cost.....$9,000

PILGRIM AV, w s, 210 ft s of Morris Park Av, two-story dwelling; R. Esra, owner; R. J. Marx, architect; cost.....$8,500

WILDER AV, s s, 150 ft e of Nereid Av, two-story dwelling; G. Paladino, owner; J. A. Cosse, architect; cost.....$5,000

APARTMENT LEASES.

Leo del Monte, Dr. Albert Rissinger and Mrs. Bernard Bauman in 1,185 Park Avenue, under construction by Bricken Construction Company; Pease & Elliman, Inc., brokers. The building is said to be the largest rental housekeeping apartment on the avenue.

Louis H. Kingstone and J. R. Beard in 975 Park Avenue; Douglas L. Elliman & Co., Inc., brokers.

Mrs. Marion T. Saportas in 33 East Seventieth Street for long term, from Tishman Realty and Construction Company; Sutton, Blagden & Lynch, brokers.

G. DeForest Lafner, penthouse apartment of five rooms and two baths in 1,230 Park Avenue for five years; Sharp & Nassoit, Inc., and Warren L. Marks, brokers.

GINSBERG BUYS PLOT FOR BUILDING PROJECT

Operator and Builder Assembles Second Av. Site for $3,000,000 Operation.

Moses Ginsberg, operator and builder, has just completed assembling a large plot along Second Avenue. Although he has not definite plans for the property, the purchaser is considering developing the site with a commercial building that will represent in land and building value an amount in excess of $3,000,000.

Through Brown, Wheelock: Harris, Vought & Co., Inc., Mr. Ginsberg has completed the purchase of about 18,000 square feet, comprising the entire westerly frontage on Second Avenue between Forty-fourth and Forty-fifth Streets, with the exception of the 25-by-75 foot unit owned by the Haaren estate on the southwest corner of Forty-fifth Street and Second Avenue.

The property acquired by Mr. Ginsberg, represented by Joseph A. Seidman, has a frontage of approximately 175 feet on Second Avenue, icluding 825 to 837 Second Avenue, and 25 feet on Forty-fifth Street, taking in 244, immediately adjoining the southwest corner, and 95 feet on Forty-fourth Street.

The largest parcel in this accumulation is that which the Children's Aid Society has owned since 1887, and since then conducted as the Boys Club. This parcel forms the northwest corner of Second Avenue and Forty-fourth Street.

No. 831 Second Avenue was acquired from Joseph and Maria Barnaba, while 833 to 837 Second Avenue and 244 East Forty-fifth Street were purchased from the Francis Burrall Corporatoin.

CRAM ESTATE SELLS PLOT.

Arthur Greenbaum Buys Parcel on Cathedral Parkway.

Arthour Greenbaum has purchased from the J. Sergeant Cram estate a plot 100 by 70 feet on the north side of Cathedral Parkway, 100 feet east of Seventh Avenue.

This plot had been in the hands of the estate for the past seventy years. H. J. Rogers and Eugene A. Walsh were the brokers in the contract.

William Zimmer & Son sold for Walzer & Summer the five-story new-law walk-up apartment house at 367 Wadsworth Avenue, on the northeast corner of 191st Street, 100 by 50 feet, held at $100,000.

Cyrille Carreau, Inc., sold for Henry Steiner, Isidor Steiner and Joseph Kopperl 1,589 Madison Avenue, being the northeast corner of 107th Street, a five-story store and tenement, 25 by 100 feet. The purchaser is Henry S. Otto. Isadore Silverman was associated as broker in this transaction.

YORKVILLE HOUSES SOLD.

Brokers Announce More Sales of Tenement Buildings.

Additional sales in the Yorkville section were announced by brokers yesterday. The five-story tenement house at 1,385 Third Avenue, southeast corner of Seventy-eighth Street, was sold by the York Realty Company, as broker, to Abraham Schwartz.

The same broker sold to the Coopost Realty Corporation 1,603 Yoark Avenue, a five-story tenement house, south of the corner of Eighty-fifth Street. The same corporation bought through the York Realty Company the five-story tenement house at 446 East Eighty-fifth Street.

Albert B. Ashforth sold for Miss Regina A. Nash the property at 1,506 Lexington Avenue, adjoining the northeast corner of Ninety-seventh Street, to Dwight Gray, vice president of Pope & Gray.

REALTY FINANCING.

Loans secured by mortgages on the following properties were announced yesterday:

Manhattan.

Sixteen-story store and loft building at 225-35 West Thirty-seventh Street, $750,000 at 5½ per cent to 225 West Thirty-seventh Street Corporation; Quinlan & Leland, brokers.

Three five-story tenements at 741-45 Columbus Avenue and 73 West Ninety-sixth Street, $110,000 at 5½ per cent for five years to Paulina Holding Corporation; O'Reilly & Sullivan, brokers.

Five-story apartment at 815 West 179th Street, $65,000 to Marie Curry Ryan; Momand & Co., Inc., brokers.

Brooklyn.

Six-story elevator apartment on north side of Fifty-first Street, 100 feet east of Fourteenth Avenue, $200,000 building and permanent loan to Drapkin & Goldberg Construction Co., Inc.; Momand & Co., Inc., brokers.

Queens.

Six-story elevator apartment house to be erected at northeast corner of Sanford Avenue and Jasper Street, Flushing, $400,000 to Keno Holding Corporation, David W. Kean, president; Samuel Kronsky, Inc., broker.

Westchester.

Two-story business at 63-67 Main Street, White Plains, $75,000 permanent loan to Nathan Levine; Momand & Co., Inc., brokers.

82, SHE WILL PUBLISH BOOK.

Mrs. Ladd-Franklin's Subject Is "Color and Color Theories."

Mrs. Christine Ladd-Franklin, long active in wor...'s educational matters, is publishing a book on "Color and Color Theories," it was made known yesterday. Mrs. Ladd-Franklin is 82 years old and lives at 417 Riverside Drive. She is the wife of Dr. Benjamin Franklin, mathematician and economist.

In 1926 Johns Hopkins conferred upon her a Ph. D. for work done at the university in 1882. She still gives lectures to advanced students of Columbia University on "Color" and "Mathematical Logic." In April she is to lecture before the Academy of Sciences in Washington and is planning to publish another book.

Mrs. Ladd-Franklin said that, despite her age, she plans to continue her work well into the future. She is continuing her studies of color, and explained that she had taken the predominating theories of Helmholtz and Hering and fused them. The former is a three-color theory, she said, and overlooks yellow and white. Hering's theory has four colors, and "by a higher synthesis," she said, she fused the theories to account for the facts of color vision as a result of the development of color sense.

She declared that it was now perfectly clear that when light falls upon the retina of the eye a photochemical process takes place. The result of this, somewhere in the visual circuit, is that red and green products chemically unite to produce a primitive yellow, while yellow and blue chemical products unit and produce a primitive white, she said.

Building Bureau Gets Plans For Two East Side Projects

Rosario Candela, architect, filed plans with the Manhattan Bureau of Buildings yesterday for the erection of a fifteen-story tenement house at 333 to 339 East Seventy-ninth Street for G. M. Dexter, owner of the property. The structure is to cost $800,000.

The same architect filed plans for G. M. Dexter for a fifteen-story tenement house to be erected at 504 to 510 East Eighty-sixth Street to cost $1,450,000.

WESTCHESTER DEALS.

North Salem Estate Purchased —Scarsdale Sales.

Mrs. Isabel Borsdorf of New York City bought from J. Clarence Lyon of Rye his Summer estate on Mountain Road, North Salem, through Prince & Ripley, Inc. The property adjoins the home of Addison Walker and is near the Titucus River.

A quarter-acre plot at the southeast corner of Chesterfield Road and Brite Avenue, Fox Meadow, Scarsdale, was bought by William E. Ogston for improvement with an English-type house. John T. Cody, the broker, also sold to Ole Larsen, builder, a one-third-acre plot in the south section of the development, adjoining a house recently completed by Mr. Larsen and sold to William C. Clark of S. W. Straus & Co. The builder plans to erect a Colonial-type house on the plot just acquired. Henry S. Bowers added a half-acre plot to his present estate in the development through William T. Hart, broker.

Prince & Ripley, Inc., sold for Mrs. Agatha L. Dinnie a house at 9 Edgewood Terrace, Larchmont Hills. The purchaser, Charles S. Holbrook of Pelham will occupy the premises. The same firm has rented a house on Mountain Avenue, Larchmont, to Robert H. Fetridge.

BROOKLYN TRADING.

Sale in East Thirty-fourth Street —Utica Avenue Purchase.

The Ovington Construction Company sold to Ellen Swanson a two-family detached brick house at 1,212 East Thirty-fourth Street. The parcel was held at $17,500, according to Ohnewald & Denlinger, the brokers.

Maurice Epstein, a Manhattan operator, bought 261 Utica Avenue, which is twenty feet from Lincoln Place and between St. John's Place and Eastern Parkway. G. Edward Dooley was the broker.

BOOM ON 34TH ST. SEEN.

Removal of "L" Spur Expected to Draw Apartment Buildings.

Demolition of the old elevated spur, tracks and structure in West Thirty-fourth Street from Third Avenue to the East River, as approved Monday by the Board of Estimate, will mean replacement of the existing rows of old-style flats now fronting on that street from First to Third Avenues with tall, modern apartment houses, in the opinion of J. J. Hackett Jr., secretary of the First Avenue Association, Inc. The change will have come within two years after the demolition is a reality, Mr. Hackett predicted.

"The elevated spur is serving no useful purpose, a check-up recently having revealed that at times the patronage amounts to less than $5 a day," he said. "The structure meanwhile has acted as a blighting influence on the abutting property, and its demolition will pave the way for remaking this broad, crosstown artery into the fine thoroughfare both for residential and business purposes which it should be. Thirty-fourth Street has good crosstown surface car service, and the dismantling of the 'L' spur should be a boon to its reclamation, particularly on the easterly end, where it commands a fine view over the East River."

HARLEM FLAT IS SOLD.

Operator Resells Old Quinn Estate Realty—Downtown Deals.

A Harlem property changed hands yesterday when A. A. Oldham, operator, resold 122 West 134th Street, which he recently purchased from the Quinn estate. The New Utrecht Realty Company is the buyer. The property consists of a five-story tenement house, 25 by 100 feet, between Lenox and Seventh Avenues.

In the downtown section, the Schapiro-Lubell Corporation, as broker, sold for Mrs. S. J. Liggins the building, together with laundry machinery, at 74 Stockton Street. The building is to be altered and occupied as a laundry.

Another purchase for occupancy in the downtown district was made when the Schapiro-Lubell Corporation sold the buildings at 288-290 Washington Street and 185-187 Chambers Street to C. I. and M. Dingfelder and Dingfelder & Balish.

The Third Avenue and Sixteenth Street Corporation sold to the For Realty Company 351 West Forty-ninth Street, adjoining the northeast corner of Ninth Avenue. This is a four-story building.

RESULTS AT AUCTION.

By EDWIN J. McDONALD.

Attorney Street, 9, 18.9x100; three-story building; due, $2,326; taxes, &c., $410; mortgage, $6,000; to Ida Finkelstein, plaintiff, for $8,500.

By JOSEPH P. DAY.

East Houston Street, 305, 18x70; five-story tenement; due, $6,346; taxes, &c., $12,875; to Hannah Weinberg, plaintiff, for $12,975.

Seward Avenue, southeast corner of Rosedale Avenue, 100x900; also

Seward Avenue, southwest corner of Rosedale Avenue, 100x600; due, $148,072; taxes, &c., $4,500; prior mortgage, $110,900; to Academy Land Corporation, plaintiff, for $124,000.

Noble Avenue, block front west side, between Seward and Lafayette Avenues, 700x100; also

Seward Avenue, northeast corner of Noble Avenue, 100x300; also

Noble Avenue, east side, 150 feet south of Lafayette Avenue, 150x100; also

Lafayette Avenue, southeast corner of Noble Avenue, 100x125; due, $185,598; taxes, &c., $5,500; mortgage, $150,000; to Academy Land Corporation, plaintiff, for $165,500.

By JAMES R. MURPHY.

Dawson Street, 831-865, northwest corner of Rogers Place, 132x44.7x125x irregular; due, $15,619; taxes, &c., $2,035; mortgage, $42,200; to Max J. Klein, plaintiff, for $47,200.

East 156th Street, 317, 25x118.4; due, $10,872; taxes, &c., $340; mortgage, $12,000; to Frank Torlo, plaintiff, for $22,500.

Eastchester Road, west side, 60 feet north of Seminole Street, 110x130.8x irregular; due, $7,206; taxes, &c., $550; to Manalur Realty Corporation, plaintiff, for $2,000.

WEST 111TH ST. FLAT IN A $500,000 DEAL

The Amele Apartments Near Broadway Bought by Operators—Other Sales.

The Amele apartments, an eight-story building at 536 West 111th Street, seventy-five feet east of Broadway, have been purchased by George Zauderer & Sons, operators, it was announced yesterday. The apartments were sold by Franklin M. Haines, who had owned them since construction.

The property occupies a plot 84 by 100 feet and accommodates forty tenants. The building abuts the Corn Exchange Bank on 110th Street and was held at $500,000, according to the purchasers. Butler & Baldwin were the brokers in the deal.

Janet H. Little and Julia Little Faulkner sold the four-story dwelling at 116 West Seventy-sixth Street, 20 by 100 feet. The property was bought by the selling interests from the original builders about thirty-five years ago. Bracher & Hubert were the brokers.

In another west side housing deal, Aaron Weiss sold through Charles K. Clisby & Co., brokers, the five-story structure at 309 West Seventy-sixth Street, 22 by 102 feet. The buyer is to occupy the house.

In the Greenwich Village section, Van Vliet & Place and the Duross Company sold 34-36 Eighth Avenue and 324-326 West Fourth Street, running from Eighth Avenue to Fourth Street.

$8,000,000 SCHULTE DEAL.

Twenty-four Parcels of Land Sold to New Corporation.

The Schulte-United Properties, Inc., a new corporation, has purchased from the Schulte-United 5c to $1 Stores, Inc., twenty-four parcels of land located in twenty-two cities in the United States and Canada acquired from time to time as sites for future units in the Schulte-United chain of junior department stores.

The transaction, which involved real estate valued at more than $8,000,000, was handled by the Charles F. Noyes Company, which also arranged for leasing of the properties to wholly owned subsidiaries of the Schulte-United 5c to $1 Stores.

The properties will be leased under individual leases for a period of seventy years to 1999 at aggregate net rentals of $560,000 per annum. These leases will require the lessee to pay all charges for maintenance, taxes, insurance and cost of renewals.

The twenty-four properties are in the following cities: Albany, Astoria and Auburn, N. Y.; Baltimore, Md.; Braddock, Greensburg and Philadelphia, Pa.; Camden, N. J.; Fall River, Mass.; New London, Conn.; Okmulgee, Okla.; Portsmouth, Ohio; Pueblo and Colorado Springs, Colo.; Tampa, Fla.; Topeka, Kan.; Fort Wayne, Ind.; Montreal, Quebec, Sherbrooke and Three Rivers, Que., and Winnipeg, Manitoba.

Sees Spur Removal as Boon.

Replacement of existing four and five story cold-water flats now fronting on Thirty-fourth Street between First and Third Avenues with tall, modern apartment houses, within two years following demolition of the East Thirty-fourth Street "L" spur, was predicted yesterday by J. J. Hackett Jr., secretary of the First Avenue Association, Inc., in commenting upon the action of the committee of the whole of the Board of Estimate in approving the projected dismantling of the elevated spur.

Hudson Street Building Subleased.

The Roma Cheese Company has subleased the five-story building at 116 Hudson Street for expension of its import business. A. H. Mathews & Co. arranged the deal for the Jaburg Miller Company, the lessee, and Mrs. Catherine Etzel.

Jackson Heights House Sold.

Anselmo & Cannizzio have sold a one-family brick dwelling at 33-41 Eighty-fourth Street, Jackson Heights, to a Manhattan buyer, who plans to occupy, according to the Hub Realty Company, the broker.

To Auction Yonkers Properties.

Several real estate parcels in Yonkers, some of which are owned by estates, are to be auctioned by George W. Coughlan next Saturday at 2 P. M. in Philipsburgh Hall, 6 Hudson Street.

BUSINESS LEASES.

Leases for business purposes announced yesterday included the following:

De Forest Brothers, attorneys, most of twenty-ninth floor in Bennson Building, 165 Broadway; Carl A. Leasenfeld and Elliot H. Binzen, brokers. The lessees were for a long period in the Johnston Building, 30 Broad Street, formerly occupied by them. Henry W. de Forest, a senior member of the firm, is chairman of the board of the Southern Pacific Company, which has its principal Eastern office in the Bennson Building.

R-W Realty Company, for Thom McAn shoe store, ground floor in 58 Nassau Street for ten years; arranged for De Witt, Lockman & De Witt, by Richard L. Lee, Inc. The aggregate rental is about $150,000. The structure is one of the oldest houses in lower Manhattan, having been built about eighty years ago, according to the brokers.

Meredith Publishing Company of Des Moines, Ia., eleventh floor space in new Chanin Building, Forty-second Street and Lexington Avenue; Brown, Wheelock: Harris, Vought & Co., Inc., brokers. The lessee now maintains smaller quarters in 270 Madison Avenue.

Investors Bank Stock Corporation, ninth floor in 30 Broad Street; S. Frindel Jr., Inc., broker.

Wiencke-Vezin, woolens, part of twenty-third floor in recently completed building at 261 Fifth Avenue; Food Research Laboratories, ninth floor space in new seventeen-story building at 711 East Thirty-second Street; William C. Hultck, silverware, tenth floor space in 366 Fifth Avenue; Thoens & Flaunlacher, Inc., brokers.

Reading Iron Company of 30 Broad Street, ninth floor space in New York Central Building, recently completed at 230 Park Avenue.

John Weiss and Proujansky, Inc., diamond importers of 170 Broadway, space in Empire Trust Building, Fifth Avenue and Forty-seventh Street; Grace Ward, millinery, Madison Avenue store in apartment at northwest corner of Ninetieth Street; Douglas L. Elliman & Co., Inc., brokers.

Fairway Hosiery Company, eighth floor space in 545 Fifth Avenue from Silverman-Meltzer-Perlman Corporation.

Rose Linoleum and Carpet Company, store in 15-19 East Thirtieth Street; Montclair Jewelry Manufacturing Company, space in 101 West Thirty-seventh Street; M. M. Shulman Company, broker.

Pollymet Radio Company, two floors, 35,000 square feet, in factory at 829 East 134th Street, at aggregate rental of more than $100,000; arranged for Phillips-Jones Manufacturing Company, makers of Van Husen collars, by Eugene J. Busher Company, Inc., and Hell & Stern.

D. Kojen, second floor in 25 East Twentieth Street; Eiseman-Kaye Company, seventh floor space in 24-28 West Twenty-first Street; Carstens & Linnekin, Inc., brokers.

Hyman Goldman, for drug store, space in 2,487 University Avenue for ten years, at aggregate rental of $40,000; Herman A. Acker Corporation, broker.

FLAT ON MORRIS AV. SOLD BY BUILDERS

Six-Story Apartment House, Held at $250,000, Is Bought by D. Conjorsky.

DEAL ON JEROME AVENUE

Taxpayer Near Mosholu Parkway Changes Hands—Other Bronx Properties Sold.

The six-story elevator apartment house with seven stores at 2,386 Morris Avenue has been sold by the Morris Avenue Construction Corporation, Max Klein, president, to the 184th Street Holding Corporation, D. Conjorsky, president. The property was held at about $250,000. The building was completed in the latter part of 1928 and is now fully rented. The sellers were represented by Harry L. Wechsler and Harry D. Sale, attorneys.

The taxpayer at 3,413 to 3,425 Jerome Avenue, north of Mosholu Parkway, has been sold by Grudin & Sawitch, brokers, to a Mrs. Laight. The building contains seven stores and occupies a plot 100 by 100 feet. It was held at $205,000, according to the brokers.

The block front of about eleven lots on the south side of Bronx River Avenue, from Fteley to Croes Avenue, 200 by 100 feet, was sold yesterday by Isidor Morris, Adams-Rubinstein negotiated the deal.

The Lojo Realty Company, Louis Weisman, president, sold to a client of Maurice I. Strunsky the property on the north side of East 151st Street, from Cedar Lane to Walton Avenue.

Rose Roman sold to the Eldorado Realty Corporation the property at 930 Forest Avenue, southeast corner of 163d Street. Mrs. Roman took as part payment the dwelling at 1,104 East Third Street in the Flatbush section of Brooklyn. Frank Schwartz and Isidore Kramer were associate brokers in the deal.

The five-story tenement house at 302 East 134th Street, near Alexander Avenue, was sold by Saul Lowenfeld, operator, through Joseph Goldsmith and Frank Schwartz, brokers.

John J. Reynolds sold for Samuel J. Wood the northwest corner of Castle Hill and Ellis Avenues, a one-story taxpayer, 53 by 78 feet, to Owen J. Sheil. It was held at $65,000. The seller purchased this property through the same broker about three years ago.

Harry E. Weiss bought 1.161 Longfellow Avenue. The building is a five-story structure measuring about 40 by 80 feet and contains two five-room suites on each floor. It is within a short distance of three subway stations, Simpson Street, Freeman Street and Whitlock Avenue on the Pelham Bay line. The building was held at $47,000. Mr. Weiss recently purchased 973 Tiffany Street, a similar building. There are resales pending on both houses.

Sells Jersey City Flat.

John E. Daly has sold a three-story frame flat for six families at 208 Armstrong Avenue, Jersey City, to Edward J. McDermott. The plot, 32 by 100 feet, is between Bergen and Jackson Avenues. The parcel was held at $17,000, according to J. I. Kislak, Inc., the broker.

Jersey City Permits Issued.

Construction permits involving the expenditure of $404,096 were issued last month in Jersey City, according to a report by Edward J. Spoerer, Superintendent of Buildings. The projects include the erection of four multi-family houses to cost $298,000 and to accommodate 289 families.

STATEN ISLAND SALES.

Site Overlooking the Narrows Is Acquired for Home.

Mrs. J. V. Simons bought a site at Shore Acres, overlooking the Narrows at Fort Wadsworth, which for many years was occupied by the country home of the late J. Henry Alexandre. She has contracted with A. P. Kirkwood for the erection on the site of an old English type house, which she plans to occupy, according to Cornelius G. Kolff, Inc., the broker.

A brick bungalow recently erected by Hans Hermansen at Shore Acres was sold through the same broker to a Mr. Schaffer, who plans to occupy.

Gertrude McNally sold two plots on Oakland Avenue, West New Brighton, to Marie B. Croak. W. S. E. Hall, the broker, also sold a small farm near Richmond Avenue for Beatrice T. Heffernan to John and Jean Scanlon of West New Brighton.

Cornelius G. Kolff, Inc., sold to Mrs. Annie M. Cornell of Hylan Boulevard, Staten Island, a plot 50x100 feet at the intersection of Shore Acres Road and Bay Street, Fort Wadsworth. The purchaser contemplates the erection of a house for her own occupancy.

HOUSING RECEIVER NAMED.

J. F. Krater Is Appointed for Communist-Controlled Project.

With the appointment by Judge Frankenthaler of the Bronx County Supreme Court of a receiver for the Dwellers Building Corporation at the request of the New York Title and Mortgage Company, the fears of many of the 700 families occupying the Communist-controlled cooperative apartments at 2,700 Bronx Park East that the enterprise would turn out a failure, from the cooperative standpoint, seem about to be realized.

As has been reported, there has been considerable dissatisfaction with the management of the corporation for several months and many tenants refused to continue paying their instalments and also refused to move, their contention being that they were entitled to "live out" their original payments on their apartments. As the Communist administration apparently did not care to incur the "odium" of dispossessing the recalcitrants, the actual management was taken over by the title company, as the holder of the first mortgage of $298,000, some time ago.

J. F. Krater, a lawyer of 120 Broadway, was named as the receiver. According to the comments of many of the Jewish needle trade workers who make up the majority of the occupants of the apartments, they expect not only to lose their original payments, but also to have to pay higher rents in the near future.

REAL ESTATE NOTES.

The renting of loft buildings will be discussed by Maurice R. Spear, president of Spear & Co., Inc., tonight at 7:40 o'clock in Kent Hall, Columbia University. The talk is part of the building management course under the supervision of Charles F. Merritt, executive secretary of the Building Managers and Owners Association of New York, Inc. Mr. Spear will discuss the operation of the same type of buildings on March 20.

The Bronx Board of Trade will hold its thirty-fifth annual dinner on March 14 at the Concourse Plaza Hotel, 161st Street and Grand Concourse.

Financial District
units of
300 to 18,000 sq. feet
For office space, immediate and May 1 occupancy.
Renting Specialist
Charles W. Banker, 160 Broadway
Brokers co-operate. Cortlandt 4529.

BANKRUPTCY SALES.

IN THE DISTRICT COURT OF THE United States for the Southern District of New York.—In Bankruptcy.—In the matter of BURNSTINER SHOE STORES, INC., Bankrupt.—Underwriters Salvage Co. of New York, U. S. Auctioneer for the Southern District of New York in Bankruptcy, sells Wednesday, March 13, 1929, by order of the Court, at 11 A. M., at 904 Prospect Ave., Borough of Bronx, assets of the above bankrupt, consisting of about 900 pairs of shoes, ladies' shoes, opera and patent leather pumps, slippers, also men's shoes, sport, patent leather, oxfords, rubbers, zippers, shoe brushes, findings, buckles, &c., and also fixtures in store, consisting of display cabinets, mirrors, stock cabinets, shelving, electric fixtures, electric hosiery sign, chairs, cash register, typewriter, scaling machine, vacuum cleaner, display tables, shoe display stands, foot stools, glass display shoe lifts, awning, carpet runners, shoe stretchers, bulbs, &c.

IRVING TRUST COMPANY, Receiver.
Open for inspection from 9 A. M. to 4 P. M., March 11th and 12th, 1929.

IN THE DISTRICT COURT OF THE United States for the Southern District of New York.—In Bankruptcy.—In the matter of FELIX T. BERKMAN, d/b as BRYANT PHARMACY, Bankrupt. — Underwriters Salvage Co. of New York, U. S. Auctioneer for the Southern District of New York in Bankruptcy, sells Wednesday, March 6th, 1929, by order of the Court, at 10:30 A. M., at Underwriters Salvage Co. of N. Y., 547-549 Broome Street, Borough of Manhattan, assets of the above bankrupt, consisting of rubbing alcohol, hair tonics, shampoo, mouth wash, tonics, cough medicines, emulsions, disinfectant, ointments, liniment, laxatives, vaseline, candy, absorbent cotton, bandages, insect powders, dyes, sanitary napkins, thermos bottles, hospital supplies, brushes, combs, rubber gloves, syringes, hot water bottles, tooth paste, shaving cream and powder, bath soap, empty vials, cosmetics, &c.

IRVING TRUST COMPANY, Receiver.
Open for inspection from 9 A. M. to 4 P. M., March 4th and 5th, 1929.

IN THE DISTRICT COURT OF THE United States for the Southern District of New York.—In Bankruptcy.—In the matter of CECIL S. BOND et al., Bankrupt.—Underwriters Salvage Co. of New York, U. S. Auctioneer for the Southern District of New York in Bankruptcy, sells Tuesday, March 12th, 1929, by order of the Court, at 2:30 P. M., at 525 Broadway, Borough of Manhattan, assets of the above bankrupt, consisting of men's wool and cotton suits, tropical suits, overcoats, topcoats; also fixtures, consisting of 35 sections steel bin, stitching machine, numbering machine, desks, tables, billing machine, card files, chairs, costumers, cash closet, leather couch, &c. IRVING TRUST COMPANY, Receiver.
Open for inspection from 9 A. M. to 4 P. M. March 9th and 11th.

IN THE DISTRICT COURT OF THE United States for the Southern District of New York.—In Bankruptcy.—In the matter of SUN SHELL GLASS & FIXTURE CORPORATION Bankrupt.—Underwriters Salvage Co. of N. Y., U. S. Auctioneer for the Southern District of New York in Bankruptcy, sells Wednesday, March 6, 1929, by order of the court, at 10:30 A. M., at 161 Bowery, Borough of Manhattan, assets of the above bankrupt, consisting of Electric Wall and Ceiling Fixtures, Lamp Globes, Frosted, Plain and Decorated, Metal Canopies, Silk Lamp Shades, &c.

DANIEL GREENWALD, Trustee.
JOHN L. LYTTLE, Referee in Bankruptcy.
299 Broadway, New York, N. Y.
ARTHUR Y. DALZIEL, Attorney for Trustee, 233 Broadway, New York, N. Y.
Open for inspection from 9 A. M. to 4 P. M., March 4th and 5th, 1929.

MARSHAL'S SALES.

UNITED STATES MARSHAL'S SALE.
Southern District of Florida.

By virtue of an Order of Sale issued out of the United States District Court for the Southern District of Florida, on the 27th day of February, 1929, notice is hereby given that I will sell by public auction, for cash, on Thursday, the 14th day of March, 1929, at 12 o'clock, noon, at Forsyth Street door of the Post Office at Jacksonville, Florida, the Steamship "Manita," her engines, boilers, machinery, boats, tackle, apparel, appurtenances and furniture, as she now lies at Merrill Stevens Dry Dock Company, East Bay Street, Jacksonville, Florida.

E. E. DYSON, United States Marshal.

BANKRUPTCY NOTICES.

UNITED STATES DISTRICT COURT FOR Southern District of New York.—In the matter of HAVEMEYER CONSTRUCTION CO., INC., Bankrupt.—In Bankruptcy, No. 46,136:

Upon the annexed petition of SAMUEL S. KOENIG, the Trustee herein, verified February 28th, 1929, and upon all the papers and proceedings herein,

LET, the CHATHAM-PHENIX NATIONAL BANK & TRUST COMPANY, as Trustee, THE KLEE CORPORATION, TRIANGLE IRON WORKS, INC., FISCHBACK & MOORE, INC., E. C. WOOLFOLK & CO., INC., LOUIS BLACK, OTIS ELEVATOR CO., VITREOUS MARBLE & SLATE CO., CHARLES KURZON, MICWIEL CO., INC., ARCHITECTURAL PLASTERING CO., PETER CLARK, INC., ACME WOOD WORKING CO., INC., BATAVIA & NEW YORK WOOD WORKING CO., RAMBUSCH DECORATING CO., CAMPBELL METAL WINDOW CORPORATION, JOHN J. WISE & SON, INC., FOREST BOX & LUMBER CO., INC., WALTER W. AHLSCHLAGER, J. S. THORN CO., V. POSCATO, INC., FRANK MORELLI CO., INC., CARRIER ENGINEERING CORPORATION, RUDOLPH GINSBERG, INC., MARCUS CONTRACTING CO., INC., HECLA SLATE & TILE CO., INC., PARA RUBBER CO., CORNELL IRON WORKS, INC., VOTAVA BROTHERS, ARLINGTON WINDOW SHADE CO., KERNERATOR CO., TOMPKINS KIEL MARBLE CO., BLECHER BROS. CO., INC., GLOBE MARBLE CO., INC., COSMOPOLITAN METAL WEATHER STRIPS CORPORATION, COMPLETE MACHINERY & EQUIPMENT CO., INC., H. G. VOGEL CO., E. G. WOOLFOLK & CO., INC., RELIANCE FIREPROOF DOOR CO., ARCHITECTURAL PLASTERING CO., MICWIEL COMPANY, INC., BATAVIA & NEW YORK WOOD WORKING CO., RAMBUSCH DECORATING CO., CARRIER ENGINEERING CORPORATION, CAMPBELL METAL WINDOW CORPORATION, CORBETTA CONCRETE CORPORATION, THE NATIONAL KELLASTONE COMPANY, WILLIAM H. PENNEY, INC., HERBERT LUBIN, UPTOWN PLAYHOUSE, INC., MORRIS PERLA, PAUL KESSLER, FLORENCE S. HURWITZ, BERTHA ELKINSON, INC., and all of the creditors of the bankrupt herein, show cause before the undersigned Referee herein, at his office at No. 7 Dey Street, in the Borough of Manhattan, City of New York, on the 18th day of March, 1929, at 2 o'clock in the afternoon of that day, or as soon thereafter as counsel can be heard, why an order should not be made herein, authorizing and directing said Samuel S. Koenig, as Trustee in Bankruptcy of the estate of the above named bankrupt, to sell the real property mentioned and described in the annexed petition of the Trustee herein, and authorizing and directing said Trustee to sell and dispose of such real property, now in his possession, and claimed to belong to this estate, free and clear of the liens, encumbrances and demands thereon, excepting the first mortgage held by the Chatham-Phenix National Bank & Trust Company, as Trustee, the second mortgage of The Klee Corporation, any and all written leases which may be made by the Trustee in Bankruptcy up to the time of such sale, and all unpaid taxes, assessments and water charges, the proceeds arising from the sale of the said real property to be held by the said Trustee in Bankruptcy, subject to the claims, liens and demands of the lienors and claimants, and to the determination by this Court as to the validity of such liens and claims, the amount due thereon and the respective priority between such lienors and claimants to share in the distribution of such proceeds, and why appraisers should not be appointed of such real estate, and why the said Trustee should not have such other and further relief as to the Court may seem just and proper.

The mailing of a copy of this order and of the annexed petition to each of the mortgagees, lienors and claimants mentioned in the said petitic and in this order to show cause, and to such of the creditors known to the Trustee to be creditors, at their respective addresses, on or before March 8th, 1929, is hereby declared sufficient notice of this application.

Dated, New York, February 28th, 1929.
PETER B. OLNEY, JR.,
Referee in Bankruptcy.

The petition of Samuel S. Koenig, Trustee, upon which the above order was made, can be inspected at the office of the undersigned

MANHATTAN.

STORES
For All Retail Purposes
Entire Block Front—West Side of
Columbus Ave.
103RD—104TH STS.
200 x 100—Will Divide
Also Basement and 2nd Floor Space
POSSESSION MAY 1
1107 BROADWAY — ADAMS & CO. INC. — CHELSEA 2000
BROKERS PROTECTED

Madison Avenue Corner
Grand Central Zone
STORE
with Mezzanine and Basement
Approximately 24,000 Sq. Ft.
Long Lease - May Divide
CROSS & BROWN COMPANY, *Agent*
270 MADISON AVENUE — Caledonia 7000

FACTORIES.

FACTORY SPACE
125,000 sq. ft. on three floors of modern factory on Post Road in Stamford, Connecticut. Balance retained by owner, who will furnish heat, light, electric power and elevator service.
Building has Fenestra lighting, large capacity ventilating and humidifying system, oil-burning engines, enclosed platform for trucks.
Floor capacity 150 lb. per sq. ft. Apply Secretary
H. E. VERRAN CO.
Stamford, Conn. — Tel. 6100

MANHATTAN.

Small offices, suites and entire floors at surprisingly low rentals. High speed elevators and every convenience. The location is excellent...on the world's smartest thoroughfare and but a few minutes' walk from either Grand Central or Times Square. Look here before you lease elsewhere!
Renting office on premises.
Full commission to brokers.
OWNERSHIP-MANAGEMENT
SILVERMAN-MELTZER-PERLMAN CORPORATION
1107 BROADWAY — WATkins 9068 — NEW YORK

MANHATTAN.

"One of New York's Finest Office Buildings"
Overlooking Times Square—! "right in the heart of everything"
LOEW BUILDING
Broadway at 45th St.
SEVERAL choice units in this ideally located building now available . . . unexcelled light and air . . . twenty-four hour service. Select tenantry. Also basement and sub-basement, perfect for restaurant or cafeteria.
Renting Office—7th Floor
Bryant 7800
(Cooperation of Brokers Invited)
"Loew Buildings— from Coast to Coast"
Operated by one of the most efficient Real Estate Organizations in the country.

Offices
showrooms
1140 BROADWAY
(Lowell Building) (*Corner 26th St.*)
230 FIFTH AVE.
Running through to Broadway (Victoria Building) (*Corner 27th St.*)
Very light. Modern and fireproof. Excellent service and maintenance. Large and small units.
Bing & Bing, Inc. - 119 W. 40th
Penn. 4180 - or your own broker
This is a Bing & Bing Building

REAL ESTATE BROKERS
have good listings for
Manhattan & Bronx Properties
Call 9:00 to 11 A. M. Room 1001, 501 5th Ave.

FOR RENT DESIRABLE OFFICES
Centurian Bldg.
1182-4 Broadway
AT 28th ST.
SUBWAY STATION AT CORNER
Light Units, $900 to $1,500 each.
Full Office Service.
Immediate Possession.
1107 B'way ADAMS & CO. INC. Chelsea 2000
REPRESENTATIVE ON PREMISES

402 W. 27th St.
Cor. 9th Ave.
Light Mfg. Loft
20,000 Sq. Ft. at 30c per sq. ft.
Agent on Premises or Call Penn. 8337
WILL DIVIDE INTO SMALLER UNITS

APARTMENTS FOR SALE OR TO LET.

The Garden
Country Day School
In Jackson Heights
Is considered one of the finest schools of its kind anywhere in New York City, and includes every class from Play School for very small children to college preparatory.
One reason why discerning parents have chosen this exclusive residential community, with its desirable restrictions and many social, recreational and transit facilities as a place in which to enjoy New York City at its best.
Available For Immediate Occupancy—
Garden Apartments of 3, 4, 5, 6 and 7 rooms, are available at rentals ranging from $90 to $300 a month
Fifth Avenue and DeLuxe Coach Service to Midtown Manhattan
The Queensboro Corporation
Jackson Heights Office: 25th Street and Polk Avenue, open daily and Sunday until 6.00 P. M. Phone Havemeyer 2360.
New York Office: 14 East 41st Street. Phone Lexington 2530.
Tune in on WEAF Monday evenings from 5:00 to 5:30 "Tea Time at The Towers", a dramatization of Jackson Heights presented by Kathryn Tift Jones.

MANHATTAN.

Lofts Offices Showrooms
FOR RENT
Immediate Occupancy
Offices
100 HUDSON ST. *Franklin Hudson Bldg.* Units of 289 sq. ft. and up.
21-23 MAIDEN LANE 184 to 631 sq. ft.
83 MAIDEN LANE 1300 and 2700 sq. ft.
1431 BROADWAY N. W. Cor. *40th St.* 135 to 1550 sq. ft.
Lofts
298 BROADWAY 2nd loft, 23 x 110.
179 GREENE ST. 2 lofts, 25 x 34 each.
153-155 HUDSON ST. 3rd loft, 50 x 110.
124-132 WHITE ST. Heavy Floor Capacity, 40 x 80 & 60 x 80.
539-541 BROADWAY *Through to Mercer St.* 2nd loft, 37.6 x 200.
325 LAFAYETTE ST. 2nd and 6th lofts, 40 x 85 x 20.
Offices—Showrooms
680 FIFTH AVE. 2552 sq. ft. and 5104 sq. ft.
349-353 FIFTH AVE. S. E. Cor. *34th Street* 275 to 796 sq. ft.
525 BROADWAY *Corn Exchange Bank Bldg.* Top floor, 50 x 100.
157 CENTRE ST. N. W. Cor. *Canal St.* 600 to 1200 sq. ft.
114-116 EAST 16th ST. 3 Elevators, Sprinkler. 56 x 45 and 56 x 92.
Wm. A. White & Sons *Established 1868*
350 Madison Avenue *Tel. Vand. 0204*

MANHATTAN.

Loft 8400 sq. ft.
Light on 3 Sides
Also several units of 325 to 1085 sq. ft.
30 Irving Place
Fine Elevator Service & Shipping Facilities
LOW RENTS
This is a Bing & Bing Building

Ground Floor Space
COTTON EXCHANGE BUILDING
2,760 Sq. Ft.—part of ground floor—frontages on William Street and Hanover Square
Quick action necessary!
Wm. A. White & Sons ESTABLISHED 1868
350 Madison Avenue
VANderbilt 0204

APARTMENTS FOR SALE OR TO LET.
Unfurnished—West Side.

Beautiful Apartments
Facing Hudson River and Park
Free bus service to the subway.
1314-1336 RIVERSIDE DRIVE
(SOUTH OF 181ST ST.)
2 Rooms $45-$55—3 Rooms $60- $85
4 Rooms $75-$90—5 Rooms $90-$100

Real Estate Management.
LET us solve your management and leasing problem. Levy, 7 East 42d.

Mortgage Loans.
$1,000,000
available for 1st and 2d mortgages, building and permanent loans located in Brooklyn and Queens County; prompt action; principals only. Bailey Brothers, Inc., 274 Madison Av., New York City. Telephone 3838 Caledonia.
LONG ISLAND BUILDERS FINANCED. Prefer large group of 1 families in Queens or Suffolk Counties. V 301 Times Downtown.
WE PURCHASE second mortgages up to $25,000; Manhattan property; state particulars. X 2220 Times Annex.
GOOD first and second mortgages wanted; prompt action. LIPMAN, 47 West 34th.

Mortgages for Sale.
$25,000 FIRST mortgage, surety company guaranteed, for sale. Cortlandt 6357.

Mortgage Loans Wanted.
$20,000, standing second mortgage for 1 year; residence, 2,975 Marion Av., Bronx; ground worth $90,000; first mortgage $40,000. Flynn.
WANT $16,000 first mortgage; 3 story loft building; built 25x100; Harlem; reasonable bonus. A. G., 1139 Times Harlem.
GOVERNMENT employe wants $6,500 construction loan for 5 years. Miami (Fla.) home; pay 7 per cent. L 88 Times.

Houses—Manhattan & Bronx.
52D, 228 WEST (Broadway)—3 upper floors 14 rooms; suitable furnished rooms. Harry Lewis, 1,674 Broadway (52d).
53D ST., 41 WEST—4-story and basement private house of 12 rooms and 4 baths, extra lavatories and toilets; rent $5,000 per year; possession immediate. Apply Bing & Bing, Inc., 119 West 40th St. Pennsylvania 4180.
606, EAST (near Park)—Three-story; lease to October, 1933; suitable doctor, &c. Mrs. Lawrence Mead. Rhinelander 4370.
75TH, 113 WEST—High-class remodeled 5-story; lease reasonable; partly rented.
70TH ST.,
near Broadway; 5-story, steam; 14 rooms, 4 baths; price $90,000, cash $7,000 or will lease $800 monthly.
90S, WEST.
4-story and basement, 5-year straight lease; owner.
RAYMOND P. QUINN CO.,
2,255 Broadway. (81st). Endicott 5900.
94TH, 160 WEST—17x100; bargain; little cash required; newly renovated throughout; new steam plant; 14 rooms, 4 baths; wonderful terms; vacant. Vanderbilt 4694.
94TH, WEST—House, sale, rent, 10 large rooms, 7 baths; 5 years' lease; rent $250; bargain. Riverside 7632.
107TH ST., EAST (near Lexington Av.)—4½-story one or two houses; sacrifice. Lent, 963 3d Av.
113TH (near Columbia)—Sell remodeled house; 10 baths, handsomely furnished; going business; large income; bargain. Owner, Cathedral 1079.
161ST, 577 WEST—Doctor's private house, long established practice; 4-story and basement; all improvements; newly remodeled; 17 rooms, 5 baths; will sacrifice.
MUST SACRIFICE.
New 2-family brick house, all improvements, including steam heater; garages; located in the heart of the Bronx; near subway and trolley car; terms to suit purchaser. H. Bourstein, 41 East 42d St., Room 712. Vanderbilt 4932.
PRIVATE dwelling, corner for sale; suitable doctor, dentist; Concourse, near Burnside Av., near new subway station. Sweet, 332 East 149th. Phone Mott Haven 8036.

Houses—Brooklyn.
THREE-FAMILY BRICK, 17 rooms, 3 baths, continuous hot water plant, electricity, no heat; all light rooms, 50x100; all transportation lines and stores convenient; no agents. Applegate 5526.
TWO-FAMILY house, exclusive residential block; near L. & R. T. station; completely redecorated. Particulars, apply Owner, 1,129 Carroll St.

Houses—Queens & Long Island.
HUNTINGTON.
Modern house, 8 rooms, 2 baths, vapor heat, water, gas, electricity, two-car garage, situated on plot 200x200 feet, high land, beautifully landscaped; view of Long Island Sound; $18,000.
Lloyd Neck; 23 acres with beach right on Sound and harbor; excellent purchase at $3,500 per acre.
WILLIAM E. GORMLEY, INC.,
378 New York Av.,
Huntington, N. Y.
Telephone Huntington 1404.
(Member Real Estate Board of New York.)
NEPONSIT—Solid brick bungalow; all improvements; open fireplace; 6 rooms and bath; 40x100; $12,500. Ferril, Neponsit, L. I. Phone Bellharbor 8342.
SMITHTOWN RESIDENCE
on Edgewood Av.; acre of ground; 7-room house; plenty of old trees, fruits, asparagus beds, electric pump, oil burner (Gocony), water, steam heat; $15,000; no brokers. Lawrence F. Deutsman, owner, Smithtown Branch, L. I.
THE King of England is gaining in health daily at the seashore; you too can enjoy living within view of the health-giving Atlantic Ocean and only 40 minutes from New York City on the beautiful South Shore of Long Island in a new home of 8 rooms, 2 baths, with all modern appointments; now is the time to choose yours, as this home is also perfect for Winter use.
JOSEPH FELIX,
421 7th Av.,
New York City.
ESTATE sacrifices $15,500 superb Dutch Colonial centre hall home, $11,950; plot 7,900 square feet; near transit; fine asbestos roof, garage, steam, electricity, parquetry; four bedrooms, beautiful sun parlor, large open fireplace, breakfast room, tiled bath, standing shower, tiled kitchen; shrubs, flowery plants; $500 contract; $500 deed. Owner, Phone Jamaica 5356.

Houses—Rockland County.
MUST BE SOLD.
New 6-room house, modern, comfortable, splendid view on high elevation, 5 minutes' walk to Sparkill, N. Y. station and stores, 45 minutes to downtown; sacrifice price, $7,500, terms to suit. Phone Cortlandt 3336, Hansen.

Houses—New Jersey.
MONTCLAIR (Watchung Av.)—7 rooms, 2 baths, sleeping porch; garage; all modern improvements; 4 minutes' walk to depot, bus lines, school. Telephone Montclair 2041J.

RIDGEWOOD, N. J.

A village of homes—no manufacturing; tax rate $2.65 per hundred; low assessed valuation; an established community of 14,000; 32-minute express commuting service; every school and shopping convenience.

"A Place to Enjoy Living."

Write for Booklet.

THE RIDGEWOOD REAL ESTATE BOARD.

Ridgewood, N. J.—New English brick and stucco house, tile roof, hardwood floors, tiled kitchen; 4 bedrooms, 2 colored tiled baths 2d floor; 2 bedrooms, bath, 3d floor; vapor heat, stone fireplace, flagstone open porch, copper screens, on wooded lot 100x175; wonderful view; highly restricted neighborhood; $40,000, terms, Allabaugh, 39 N. Broad St. Tel. 2220.
Ridgewood—Dutch Colonial 7-room house, centre hall, hardwood floors, steam heat, fireplace, extra lavatory; 4 bedrooms, sleeping porch, tiled bath second floor; garage; screens, awnings; $15,000, terms. Allabaugh, 39 N. Broad St. Tel. 2220.
RUTHERFORD, Bergen County, N. J.—Free picture list houses for sale and rent. Write Van Winkle Co., Rutherford, N. J.
SUMMIT—Colonial home on main highway, suitable as tea room or antique shop; 11-room house, 3 baths; situated on a 3-acre plot; centrally located; occupancy April 1; applications will be considered from Americans only. Phone, write or call, Lou Appleton, 12 Maple St., Summit.
"Summit's Leading Real Estate Broker."
COUNTRY HOME—HOPEWELL, N. J.
Hopewell is located midway between New York and Philadelphia on the Philadelphia & Reading Railway, near Princeton; the plot of ground is about 20 acres; modern house, all conveniences; close to R. R. station and postoffice (less than one mile); high elevation, fine view; wonderful flowers, shrubs, &c.; send for circular., Address Owner, Box 57, Hopewell, N. J.

Houses—Connecticut.
JOHN CRAWFORD.
"Connecticut Exclusively."
7 East 42d St., N. Y. Res., Westport, Conn.

APARTMENTS FOR SALE OR TO LET.
Unfurnished—West Side.

FINE OFFICES
$30 PER MONTH UP
Perfect north light
1988 BROADWAY
This is a Bing & Bing Building

BROOKLYN.

[21-YEAR LEASE FOR SALE]
STORE and TWO FLOORS ABOVE
20 Ft. Front
1206 Kings Highway Brooklyn
Best Retail Section near Subway station
TEL.—CHICKERING 5720

LONG ISLAND.

L. I. COUNTRY ESTATES
NORTH SHORE - NASSAU COUNTY
Summer Rentals and Sales in the Most Desirable Locations
Elevated and Water Front Acreage Available for Ideal Building Sites
HOWARD LeC. ROOME, INC.
54 East 56th Street — New York
Telephone Plaza 6500

CONNECTICUT.

HARTFORD, CONN. FOR RENT
Large Main Street Store. About 6,800 square feet. With basement same size.
EXCELLENT LOCATION
H. W. CONKLIN & CO.
750 MAIN ST.
Telephone 2-0770

REAL ESTATE—Other Cities and Towns.

Ocean Front $12,000
Half-mile frontage; Ocean to Sound; one mile deep; one of the finest game preserves in the South; 70 miles of Norfolk, Va. Brokers Protected.
Coastal Game Preserves, Inc.
47 West 34th Street, New York City.

APARTMENTS FOR SALE OR TO LET.
Unfurnished—East Side.

FOR SALE
Unusual 4 Room Apartment
100% CO-OPERATIVE BUILDING
LOCATED in a new building completed only four months ago. 6th floor, full southern exposure, wood burning fireplace and two baths. Complete kitchen equipment, decorations throughout and all electrical fixtures are included in the purchase price.
The building is located in the East Seventies just off Park Avenue. This apartment, the only one of its type available, has never been occupied. Reasonably priced with low maintenance. May be seen by appointment only. For particulars inquire
Room 3024 :: 61 Broadway
Bowling Green 10309

A FARM FOR A "GENTLEMAN" FARMER or one for profit may be had by consulting the "Farms and Acreage" columns of The New York Times on Sundays. Small and large farms and valuable farm land will be offered.—Advt.

Houses—Westchester County.
AMAWALK—WESTCHESTER.
Before you buy ask for our 36-page illustrated booklet; detailed information of each town; valuable for the homeseeker; mailing cost, 10 cents; 14 branch offices.
SPRINGER & RILEY, INC.,
Pioneers in Westchester Real Estate.
$42 Madison Av. — New York City.
MOUNT VERNON (Chester Hill)—Stone and shingle house, high terrace, 11 rooms, garage, in perfect condition; bargain at $25,800; terms arranged. Murray Hill 4639.
NEW ROCHELLE.
MOVING TO LARGER QUARTERS.
Owner of modern 8-room home wishes to dispose of same at great sacrifice for immediate sale; every up-to-date improvement; 3 baths, oil burner, weather stripping; built-in garage; roomy, open and sun porches, &c.; remarkable opportunity. Address Keystar, 181 8th Av., New Rochelle. Phone Bryant 5366.

SCARSDALE EXCLUSIVELY.
Mrs. Marie D. Kling.
RENTALS
Unfurnished.
On a corner plot, 5 minutes from school, an inviting Colonial cottage of six cheerful rooms and bath. Large open veranda, hot water heat, garage. $120.
Colonial home of 7 rooms, with unusually large grounds; 4 bedrooms, tiled bath. Oil-burning furnace, electric refrigerator, attractively decorated; convenient to school and station. $185.
English stucco and half timber home just completed with 3 master bedrooms, 2 tiled baths, maid's room and bath, in the attractive Greenacres section, near school. Heated garage. $200.
A charming New England Colonial on a splendid plot, with trees; high elevation; attractive centre hall, living room with Colonial fireplace, dining room, pantry and tiled kitchen; 6 bedrooms, 4 baths, sleeping porch; two-car garage. Will consider long lease. $350.
On an acre and a half of grounds stands a charming Colonial house; terraces overlook a wooded ravine and brook; raspberry bushes, grape arbors, asparagus bed and beautiful flower gardens; three sunny master bedrooms, two baths, maid's room and bath; two-car garage; vacuum vapor heat, two fireplaces; owner will rent for two years during his absence; an unusual opportunity for a delightful home in an exclusive neighborhood; unfurnished, $400.
Furnished.
Six-room house of tan stucco, newly decorated and charmingly furnished; large living room, comfortable and agiow with many lamps; immaculate kitchen and bedrooms dainty in cretonne; sun parlor; open stone terrace, garden and garage. $225.
An ideal Summer home; solid brick Colonial on an acre of ground with fine old shade trees, abundant shrubbery and beautiful flowers; 9 rooms, 2 baths, 2-car garage. $350.
Atop a knoll with commanding views; unusually large grounds; 4 master bedrooms, 3 baths; servant's room, bath; chauffeur's quarters, children's playroom; every luxurious comfort for a delightful Summer in a picturesque location. $2,000 for three months.
SCARSDALE EXCLUSIVELY.
Mrs. Marie D. Kling.
SCARSDALE—Cheerfulness and sunshine, this spick-and-span new Colonial house, in Greenacres, well back from street, planted with laurel and rhododendrons; true Colonial entrance hall, large living room, dining room with sun porch, ample pantry space, breakfast nook and tiled kitchen; four bedrooms, two baths and lavatory, cedar closet; especially sturdy construction; on a large plot in a convenient neighborhood. $20,000.
SCARSDALE—Five master bedrooms, yet this house is so well planned it can be easily cared for with one maid or none; especially attractive living room with sunroom, expertly planned kitchen, maids' rooms and bath on first floor; soundly built throughout; a new English stucco house on a quarter-acre plot in excellent neighborhood, near school. $30,000.
SCARSDALE EXCLUSIVELY.
Mrs. Marie D. Kling.
SCARSDALE—English home; brick, stone and stucco; 10 rooms and 3 baths, extra lavatory on first floor, playroom in basement; casement windows throughout; all doors and windows weatherstripped; beautifully decorated, draperies; complete with screens, awnings, electric lighting fixtures, electric refrigeration; 2-car attached garage. Price $45,000.
SCARSDALE—Every room is delightful and unusual from the huge brick floored "party" room with its six-foot fireplace and pine walls with many built-in bookcases to the unique baths with Faience tiles and the new varnished flowered papers; the dining room has French paper, charming fireplace and Colonial cupboards; very large living room with sun corner, four master bedrooms and two baths; maid's room and bath, chauffeur's room; brook, rustic bridge, many trees; this new stone and clapboard house, a wonderful opportunity at $45,000.
SCARSDALE EXCLUSIVELY.
Mrs. Marie D. Kling.
SCARSDALE—Back among forest trees in Scarsdale's most sought after section, stands an all-stone house, a masterpiece of artistry and craftsmanship; Norman tower with circular stairway, stunning great living room, library with pine panelling and century-old beams, gay sunroom; five beautiful master bedrooms, three delicately tinted baths; three maids' rooms, servants' hall and excellent kitchen suite. $85,000.
Offered through
MRS. MARIE D. KLING,
1 Chase Road, Scarsdale.
Phone Scarsdale 1000.

SCARSDALE.
Most unusual and startling builder's sacrifice; fully improved and restricted section; brick and stucco; six large rooms, two baths and sun parlor; 2-car garage; just being completed; value $20,000; price if sold at once, $15,900; cash $2,000; balance less than rent. Owner, 18 Archer Drive, Bronxville, N. Y.

Summer Homes and Camps.
Queens & Long Island.
SEA CLIFF—Furnished waterfront houses; commuting; superior bathing. Everitt, 308 West 109th.
New York State.
IN ADIRONDACK MOUNTAINS.
Boys and girls camp sites, lakes, log cabins. Summer homes, hunting camps, chicken and fur farms; booklet. Earl Woodward, Hadley, N. Y.
CAMP Champlain, beautiful waterfront; 12 buildings, equipped; adults, children; this month $7,500; half price; reason. Button, 347 5th Av.
Westchester.
EXCLUSIVE BUT NOT EXPENSIVE.
Commute to your Summer bungalow. High altitude. Mountain views. Natural lake three miles long. Swimming, boating, fishing, hunting, 90 minutes from Grand Central. Monthly commutation ticket $12.16. Electricity, phone, water, roads already in. 20 artistic moderate bungalows built. Quarter acre sites, $500 up; terms. Guaranteed title policy. No fantastic promises; unusual but a fact. Booklet and map on request.
CLIFFORD COUNTRY ESTATES, INC.,
565 5th Av. — Vanderbilt 4217.
Connecticut.
SHORE FRONT cottage, delightfully located; gas, electricity; commuting; station trolley. K 135 Times.

Lots—Manhattan & Bronx.
57TH, WEST—Industrial plot for lease; suitable any business. R 158 Times.
GRAND AV. (Corner 174th)—65x100, irregular; $23,000; will subordinate. Regent 2747.
LEXINGTON AV. (Gramercy section)—108x100, irregular, 26 feet 24th St., controls corner occupied by old buildings; $400,000, immense reduction, for $232,000 cash above mortgage; popular location; large loan can be obtained with security of extensive improvements. Dwight True, 516 5th Av.
YORKVILLE, building plot for sale, 79th St., corner 2d Av.; 102x105. X 2576 Times Annex.

Lots—Queens & Long Island.
BABYLON—A bargain that you cannot equal; 28 lots at $50 each; no brokers. R 273 Times.
ONLY $25 DOWN,
BALANCE $5 MONTHLY
Buys my beautiful bungalow plot (2 lots) in thriving, built-up section of Long Island; near station, stores, schools, bathing, boating and fishing; ideal commuting service for Summer and all year around home; must sell; full price, $250; act quickly; no brokers. Write T., Postoffice Box 153, Times Square Station, New York City.
WATER FRONT LOTS—Reasonable terms; 30 electric trains; near the city; all improvements; well established home community. C. E. V. Preston, 308 West 82d St.

Lots—Westchester County.
HARTSDALE—Residential plot, 80x100; near station; $2,100 cash. Owner, Bryant 2810.
PLOT 44x100, all improvements, including macadam street; Central Av., City of Yonkers; only 20 minutes to Grand Central station; near Roosevelt High School; adjoins new public golf course; overlooks large lake; cash $400, balance easy terms. T. Muller, 61 Eastern Parkway, Brooklyn, N. Y.

Houses—Westchester County.
BUILDERS—Rare bargain, entire apartment site in Mamaroneck; main thoroughfare, view of Sound; part subordination. Telephone Academy 9022.

Lots—New Jersey.
BUILDER OR INVESTOR.
Owner must sell to close estate, 160 lots in Bergen County bridge zone; can be sold in bulk or in small parcels; suitable price for right party. Mrs. A. Lesdinger, 113 Henry Av., Palisades Park, N. J. Phone Leonia 7462.

Lots Wanted.
WANTED TO LEASE.
Vacant property for restaurant business.
Locations for the famous Tierney cars.
Must have street frontage 12 feet to 50 feet, minimum depth 80 feet.
Near transfer corners, large manufacturing concerns, gas stations or important highways.
In submitting offerings, give full particulars.
P. J. TIERNEY SONS, INC.,
NEW ROCHELLE, N. Y.
Telephone New Rochelle 8580.
EARL L. DOW, Location Department.

Farms and Acreage—Long Island.
HAMPTON BAYS, L. I.—For sale, 4 acres, located on beautiful Peconic Bay; private beach and on Shinnecock Canal; ideal property for an estate; bulkhead on canal allowing boats drawing 10 feet of water docking privileges; price $40,000; settle estate; bargain. Mr. Hawkins, 2,207 Nostrand Av., Brooklyn. Navarre 0768.

Farms & Acreage—New York State.
$2,500 CASH buys small private lake and $25 acres, Dutchess County; suitable camp or home; improvements; balance $7,000, to suit. H. W., 351 Times.

Farms and Acreage—New Jersey.
BEASLEY'S POINT, back of Ocean City; 185 acres, near new bridge, part highly developed; new homes; improvements; owner dispose; sacrifice. X 2397 Times Annex.

Farms and Acreage Wanted.
WANTED to rent, small farm in Connecticut; must be near school. Write Box 116, 219 7th Av.
INVESTOR wants low-priced Long Island acreage. Box 135, Times Square Station.

Real Estate for Exchange.
WILL EXCHANGE 160 LOTS
for good taxpayer, taxpayer plot, leasehold or apartment house; 500 feet front on Conners St., near Boston Road and Dyer Av.; one block from public school, stores; three blocks Boston-Westchester Railroad station; two blocks proposed Boston Road subway station; property free and clear; price $85,000; will add cash.
ULLMAN'S,
3,234 White Plains Av. Olinville 3036-9453.
FOR EXCHANGE—12-family house, situated Bronx near Park Av., for 1 or 2 family house. Leopold Porrino, 552 West Broadway. Spring 7113.
WEST BRONX—Taxpayer, 77x107, 9 stores, 1 mantgage, equity $78,000, for apartment. Graute, 213 East 17th.

Apartment Houses.
Manhattan & Bronx.
16TH—10 families, stores; $6,000 down, nets $1,847. Schaefer, 258 West 16th.
50S (between 1st and 2d Avs.)—Four-story and basement, price $38,000; cash $8,000; 52d St., five-story, near river, price $30,000; 2d Av., 20x70, key to corner in 50s, price $41,000. Singer, 155 East 42d. Murray Hill 2329.
BROADWAY corner, near 96th express station; 20 per cent income; large plot; 100 per cent rented; brokers protected. Owner, Caledonia 1947.
WEST END AV. corner for sale, north of 96th; 12-story elevator, 70x100; big income assured if altered into small units; little cash; well financed. Lifman, 47 West 34th.
YORK AV. (near corner, in 80s)—Price $42,500; 74th St., near 1st Av., 50x100; rents $6,800; price $63,500; 78th St., between 2d and 3d, 25x100; price $31,500. Singer, 155 East 42d. Murray Hill 2329.
TO SETTLE AN ESTATE—For sale 168 East 80th St., size of plot 25x100, between Lexington and 3d Avs., New York City; four-story and basement, brown stone apartment house, having eight apartments, six rooms and bath. Apply Guaranty Trust Company of New York, 140 Broadway, Real Estate Department, Rector 8400.
ESTATE, WEST BRONX, FORDHAM.
Two 5-story apartments, 50x100 each, 12 years old; one mortgage, take back ten years, second; suitable store, alterations; $25,000 cash necessary; rental $29,200; price $180,000; principals only. Sweet, 332 East 149th. Mott Haven 8036.
A WEST SIDE avenue corner, modern, 15-story, in the 70s, near subway express station; 90 apartments, 2-4-3 rooms; rental $201,000, price $1,550,000; must have $150,000 cash, good terms. E 348 Times.
LESSEES—EXCEPTIONAL OPPORTUNITY lease modern hotels; magnificent location; gorgeous light; low rents; little cash required. Browning, 1,980 Broadway.
$2,500 CASH above two good mortgages buys 10-family and 2 stores on 3d Av.; rent $5,400; price $25,000. NIEDERHOFFER REALTY, 1,440 Broadway. Penn. 1654.
LEASED building, upper Broadway section, 10½ per cent return; cash $125,000. No broker. Klein, 152 West 42d. Wis. 5858.
BARGAIN, heart of Yorkville; five 6-story tenements, 125x111; one mortgage; terms. Graute, 213 East 17th.
Brooklyn & Long Island.
BROOKLYN—High-class elevator apartment, 5 times rent; $110,000 cash; no brokers. Klein, 152 West 42d. Wisconsin 5858.

Apartment Houses Wanted.
APARTMENT houses and tenements wanted to lease; also management; responsible party; long experience; security. Josef Gross, 1,457 Broadway.

Buildings and Factories.
Manhattan & Bronx.
FACTORIES, ANY SIZE, ANYWHERE.
GAILLARD REALTY CO.,
FACTORY BROKERS.
100 EAST 42D ST. ASHLAND 8714.
10,000 FEET, modern, one story corner building; suitable laundry or any manufacturing. Kovats, 1,381 Lafayette Av. Intervale 8792.
TO LEASE, 2-story building, 50x92, 354 West 70th St. Donald S. Walker, 165 Broadway. Cortlandt 1061.
4-STORY business building, 40x300; low rent. Brettell, Harlem 1006-3094.
Brooklyn & Long Island.
HURON ST., 143-149—New building, 50x100, 1-story; also 50x50, 2-story; steam heat; electric elevator; yard space; vacant. Walter S. Beaver, 18 Bedford Av.
ATTRACTIVE small Turner-built concrete factory near Brooklyn Bridge entrance, 4-story and basement with all modern improvements, to sell for $57,500 or lease for $3,600 yearly. The Chauncey Real Estate Company, Ltd., 148 Pierrepont St.
BUSINESS property for sale; good investment and speculation; 2 buildings, 2-families and stores; Franklin Av., near Sterling Place; stores leased; worth investigating. Farina, 594 80th St., Brooklyn. Atlantic 9734.
LONG ISLAND CITY.
5,000 TO 100,000 SQ. FT. SPACE.
IMMEDIATE OCCUPANCY.
OR WILL BUILD TO SUIT.
ROMAN CALLMAN COMPANY,
BRIDGE PLAZA. STILLWELL 7980.
TWO-STORY brick building, 50x100, suitable for garage or any business; $21,000. Axelrad, 136-200 Skillman St., between Willoughby and DeKalb Avs., Brooklyn, one block west of Bedford Av.
New Jersey.
FACTORIES, SITES, WAREHOUSES.
BERRY BROTHERS, INC.,
Industrial experts.
983 Broad St., Newark. Tel. Mulberry 4470.

Lofts—Manhattan & Bronx.
3D ST., 40 WEST—25x50, $70.
27th, 40 West; $125. Butterfield 2244.
5TH AV., 338—Excellent lofts, sublet; desirable location; reasonable rent. See elevator man.
22D, 20 WEST—Fireproof modern loft; $60 month. Taylor Building, Gramercy 6095.
29TH, 127 WEST—Fine light lofts; modern, fireproof, sprinklered, including night elevator service and watchman; 1,700 square feet, $95 month. Supt. or Vanderbilt 7437.
27TH, 119 EAST—600, 1,200 square feet, light lofts, fireproof; attractive rent.
29TH ST., 46 EAST—Attractive loft space, also suitable for office or studio; exceptional low rentals; immediate occupancy. Gaines, Van Nostrand & Morrison, 338 Madison Av. Vanderbilt 5826.
BARGAIN, heart of Yorkville; five 6-story tenements, 125x111; one mortgage; terms. Graute, 213 East 17th.
Brooklyn & Long Island.
BROOKLYN—High-class elevator apartment, 5 times rent; $110,000 cash; no brokers. Klein, 152 West 42d. Wisconsin 5858.

Apartment Houses Wanted.
APARTMENT houses and tenements wanted to lease; also management; responsible party; long experience; security. Josef Gross, 1,457 Broadway.

Buildings and Factories.
Manhattan & Bronx.
FACTORIES, ANY SIZE, ANYWHERE.
GAILLARD REALTY CO.,
FACTORY BROKERS.
100 EAST 42D ST. ASHLAND 8714.
10,000 FEET, modern, one story corner building; suitable laundry or any manufacturing. Kovats, 1,381 Lafayette Av. Intervale 8792.
TO LEASE, 2-story building, 50x92, 354 West 70th St. Donald S. Walker, 165 Broadway. Cortlandt 1061.
4-STORY business building, 40x300; low rent. Brettell, Harlem 1006-3094.
Brooklyn & Long Island.
HURON ST., 143-149—New building, 50x100, 1-story; also 50x50, 2-story; steam heat; electric elevator; yard space; vacant. Walter S. Beaver, 18 Bedford Av.
ATTRACTIVE small Turner-built concrete factory near Brooklyn Bridge entrance, 4-story and basement with all modern improvements, to sell for $57,500 or lease for $3,600 yearly. The Chauncey Real Estate Company, Ltd., 148 Pierrepont St.
BUSINESS property for sale; good investment and speculation; 2 buildings, 2-families and stores; Franklin Av., near Sterling Place; stores leased; worth investigating. Farina, 594 80th St., Brooklyn. Atlantic 9734.
LONG ISLAND CITY.
5,000 TO 100,000 SQ. FT. SPACE.
IMMEDIATE OCCUPANCY.
OR WILL BUILD TO SUIT.
ROMAN CALLMAN COMPANY,
BRIDGE PLAZA. STILLWELL 7980.
TWO-STORY brick building, 50x100, suitable for garage or any business; $21,000. Axelrad, 136-200 Skillman St., between Willoughby and DeKalb Avs., Brooklyn, one block west of Bedford Av.
New Jersey.
FACTORIES, SITES, WAREHOUSES.
BERRY BROTHERS, INC.,
Industrial experts.
983 Broad St., Newark. Tel. Mulberry 4470.

Lofts—Manhattan & Bronx.
3D ST., 40 WEST—25x50, $70.
27th, 40 West; $125. Butterfield 2244.
5TH AV., 338—Excellent lofts, sublet; desirable location; reasonable rent. See elevator man.
22D, 20 WEST—Fireproof modern loft; $60 month. Taylor Building, Gramercy 6095.
29TH, 127 WEST—Fine light lofts; modern, fireproof, sprinklered, including night elevator service and watchman; 1,700 square feet, $95 month. Supt. or Vanderbilt 7437.
27TH, 119 EAST—600, 1,200 square feet, light lofts, fireproof; attractive rent.
29TH ST., 46 EAST—Attractive loft space, also suitable for office or studio; exceptional low rentals; immediate occupancy. Gaines, Van Nostrand & Morrison, 338 Madison Av. Vanderbilt 5826.
20TH, 19 WEST—25x75, two skylights. Inquire premises, or Regent 2305.
34TH, 237 WEST—First floor loft to let; 22 foot show window on 34th St., few steps above street. Inquire Glass Compensation Service.
43D, 607 WEST—Daylight lofts; 1,500 and 4,000 square feet. Medallion 0290.
57TH ST.—Mezzanine, new building, 100 feet deep; very light. Vanderbilt 6400.
72D, 510 EAST—Ground floor; 7,000 square feet; 14-foot ceiling; sprinklers; live steam; may divide. Schwab Bros.

Lots—Manhattan & Bronx.
IRVING PLACE, 16—Sublet; small space, ideal for light manufacturing; fine building and service; low rent. See Supt.
PROSPECT AV., 2,157—Ground floor space, 5,000, 10,000 and 15,000 square feet; suitable for any purpose or manufacturing; high ceiling; sprinklered; E. P. boilers; low insurance; immediate possession; exceptionally low rental. M. B. Nathan, Fordham 9945.
SHOWROOMS—SALESROOMS.
LIGHT MANUFACTURING LOFTS.
EXTREMELY LOW RENTS.
119 WEST 23D ST.
500-2,000 SQ. FT.
16 WEST 22D ST.
200-850 SQ. FT.
Fine buildings; high ceilings; fireproof; sprinklers; perfect service and maintenance. Good locations; immediate possession. Apply premises or Bing & Bing, Inc., 119 West 40th St., Pennsylvania 4180.
DOWNTOWN (below Rector St.)—10,000 sq. ft. ground floor and basement running from West to Washington; heavy floors, live steam; lofts, 2,000; 4,000 or upper floors. For manufacture or storage; position immediately. Will divide. Lasman, Bowling Green 9289.
GEM OF A LOFT.
Third floor top, 18,000 sq. ft.; very high ceiling, no posts; daylight throughout; large elevator, sprinklers; low insurance; A. C. and D. C. wiring

Offices—Manhattan & Bronx.

Continued from Preceding Page.

42D ST., 110 WEST—Sublet one floor, 15,000 square feet; $1 per square foot for 4 years; modern office building between Broadway & 6th Av. Apply Mr. Lawrance on premises.

42D, 110 WEST (between Broadway and 6th Av.)—Modern office building; lowest rental in neighborhood; $35 per month and up. Apply Mr. Lawrance, on premises.

42D, 132 WEST (Room 1135)—Large furnished office, reception room; services optional.

42D (Salmon Tower)—Furnished offices, $25 month; unexcelled services. Suite 1006.

42D ST., 224-236 WEST, Opposite Shubert Theatre.

New high class office building; light on all sides. Entire 5th floor. Will divide to suit two smaller units. Must be seen to be appreciated.

42D ST., 228 WEST, Harris Theatre Bldg.

Entire or half floors; suitable for high class office or health institute. Appreciated if seen.

CHAS. R. SCHLIESS
15 West 42d St. Columbus 8800

44TH, 19 WEST (Room 1205)—Private, daylight; congenial surroundings; secretarial service optional.

45TH, 116-160 WEST—1,900 feet show room, good light; architect's office; small offices; price reasonable. Inquire Supt.

45TH, 126 WEST (10th floor)—Furnished offices, telephone, stenographic service; $25 up.

55TH ST., 236 WEST (at Broadway)—Some furnished, $25 monthly and up. Apply John H. Scheler on premises.

57TH, 130 WEST—Physician or dentist, 3 rooms and bath on ground floor in high-class cooperative building; rental $2,000. Payson McL. Merrill Co., 10 East 53d St. Plaza 1000.

BROADWAY, 1,860.
NORTHEAST CORNER OF 61ST ST.,
NEW 18-STORY BUILDING, LIMITED
NUMBER UNUSUALLY LIGHT OFFICES, SPECIALLY PRICED TO COMPLETE FLOORS; SMALL AND LARGE UNITS; HIGH-SPEED ELEVATORS, EXCEPTIONAL 24-HOUR SERVICE, AGENT ON PREMISES.
TELEPHONE COLUMBUS 3622.

BROADWAY, 1,674.
Northeast corner 52d St.

Fine light offices, facing Broadway; $45 per month. See Mr. Chezar, on premises.

BROADWAY, 1,472—Beautiful mahogany furnished office in attractive suite; will rent for $45, including intelligent service, or will share with responsible tenant. Suite 913.

BROADWAY, 188—Several very fine large and small offices, all with perfect north light, $30 per month up; modern, well-kept building; immediate possession. See Supt.

BROADWAY, 1,123—Several exceptionally good small offices at very low bargain rentals; first-class maintenance, night elevator service. Apply on premises.

BROADWAY, 1457, Brokaw Building, Office furnished; separate entrance, desk space. Suite 702.

BROADWAY, 1,133—Large outer office, suitable stock, shipping; telephone service. Watkins 0067.

BROADWAY, 1,140 (Room 1055)—Sublet very attractive office; reasonable. Phone Longacre 3858.

BROADWAY, 1,658 (51st)—Private furnished office, telephone service, $20. Lindsley, Room 450.

BROADWAY, 1,133 (corner 26th St.) —Desirable light offices and suites, $40 month and up. Mr. Mishkind, Office of Building. Watkins 9616.

BROADWAY (corner 41st St.)—Single offices or suites; light and cooling; $25 up. 145 West 41st St. Agent on premises.

BROADWAY, 225—Private office, furnished; with or without service. Inquire Room 1011.

BROADWAY 521 (Room 600)—Furnished office, $25; desk, $15; mail, telephone, $3.

CHURCH ST., 125—Furnished office, $30; desk, $10; mail, $3; shipping facilities.

COLUMBUS CIRCLE, 5.

Fine light offices at this accessible location from $35 to $50 per month. See Mr. Chezar on premises.

CORTLANDT ST., 72.
$33-$40-$50 month.
Small private offices with plenty of daylight; heat, janitor and elevator service; convenient location near Hudson tubes.
HANFORD & HENDERSON, INC.,
6 Church St. Rector 5500.

LEXINGTON AV., 415—Desirable, furnished, private; opposite terminal; services; $40-$45. (5091).

TIMES SQUARE OFFICES,
Broadway at 47th St.

Second floor, with extra large windows overlooking Broadway; fine advertising value; accessible location; reasonable rentals. Inquire of Supt. on premises, 1,576 Broadway, or telephone Lackawanna 1673.

TIMES SQUARE FOURTH BUILDING,
202-4 West 40th St.

Daylight offices, 250 to 2,000 square feet, at unusually attractive rentals.
H. L. HATZ & CO.,
Lackawanna 8004-5. Agent on premises.

EXCEPTIONAL
OFFICE SPACE
AT VERY LOW RATES.

1,140 BROADWAY
(Corner 26th St.)
$74 to 1,182 square feet.

230 5TH AV.
(Corner 27th St., with another entrance at 1,150 Broadway).
$48 to 1,800 square feet.

These buildings are first class in every respect, featuring splendid service, excellent light and fine transportation.
Immediate possession. Apply on premises or to Bing & Bing, Inc., 119 West 40th St. Pennsylvania 4180.

ANY desirable person who wants to rent DESK ROOM or a LARGE or SMALL private office, furnished or unfurnished, with TELEPHONE SWITCHBOARD SERVICE, where your calls will be properly answered, where the light is good, office kept clean, including towel service, space for name on office door and hall directory, also small and telephone number to responsible party, $5 a month; NO LEASE REQUIRED; best proposition in New York; call and convince yourself. Apply Duane Co., 296 Broadway (block above City Hall). Phone Worth 0250.

WORLD BUILDING.
Attractive sublease, excellent light corner of 3,111 sq. ft. at low rental; 6 corridor entrances; fully equipped and fully furnished if desired; will consider subdividing into units of 149, 447, 1,341 or 2,575 feet.
BAUMEISTER & BAUMEISTER,
322 5th Av. Murray Hill 3816.
Or Room 615 World Building.

DOWNTOWN—DOWNTOWN.
6 Church St. (corner of Liberty St.)
3-room suite $2,000
5-room suite $3,000
500 square feet $1,000
Entire floor, 5,000 sq. ft.....$8,000
One block to Broadway and Hudson Tubes. Complete Building Service.
HANFORD & HENDERSON, INC.,
6 Church St. Rector 5500.

OFFICES—STUDIOS—SHOWROOMS,
$30 MONTH and up.
TELEPHONE SERVICE.
32 UNION SQUARE.

PRIVATE OFFICE, completely furnished, with service; accountant preferred. Call Chickering 2414.

GRAYBAR BUILDING—Reception room and two private offices to sublease. Inquire Room 1732.

Desk Room—Manhattan & Bronx.

5TH AVENUE ADDRESS, $2.50.
Superior mail privileges, telephone messages carefully taken, callers interviewed, $2.50 per month for complete, permanent service. Clark Service Co., 509 5th Av., near 42d.

5TH AV. (31st)—Liberal desk space, nice, quiet office, neatly furnished; perfect daylight; 20th floor. Ramsden. Caledonia 1465.

5TH AV., 489 (42d)—Mail address, phone messages carefully taken; $5 monthly, includes use of desk. Suite 409.

5TH AV., 311 (Suite 209)—Mail address, telephone messages carefully taken; use of desk, $5 monthly. Lexington 9083.

5TH AV., 500 (CORNER 42D).
Desk room; mail service; $5. Suite 601.

5TH AV., 507—Mail, phone, address, use of desk, $2.50. Suite 1007.

5TH AV., 246—Furnished office, $20; desk, $10; mailing address, $5. Bruck.

7TH AV., 570 (41st) —Desk space in desirable suite; service. Longacre 5371.

40TH, 15 EAST (Room 707)—Desk, excellent service, $18; mail, telephone, $2.

42D ST., 110 WEST.
Reliable mail, telephone privileges, $2.50; desk space reasonable; stenographic services listing. Mitrel.

7D, 152 WEST (Room 1125)—Furnished offices, $25; desk, $15; mail, $3.

BROADWAY, 1,472 (CORNER 42D).
$1.50 per month for dependable mail privileges; telephone calls also carefully received and callers tactfully interviewed. Mahogany desks available at low rent. Suite 913.

BROADWAY, 1,440—For accountant, part of large, tight office for rent in attorney's suite. Room 1703.

Business Places (Miscellaneous).

58TH, 226 EAST—Street level basement and parlor floor for business; also 2 large rooms and kitchenette on 57th St., near Sutton Place. Inquire premises.

FOR RENT.
23D ST., CORNER 8TH AV.
UNUSUALLY WELL LAID OUT
office floor, 6th floor, Masonic Temple Building; one of the most desirable Manhattan locations; 4,595 square feet; abundant light all sides; for quick sublease at very reasonable rental. Phone Gramercy 4553, Meter Service Corporation.

IDEAL LOCATION FOR PHYSICIANS.
For particulars inquire
JACKRUBIN REALTY CORP.,
37-60 82d St., Jackson Heights.
Telephone Havemeyer 9510-2.

FOR SALE in lower Fairfield County, three wholesale or retail business sites with warehouses, offices, &c.; rail and water facilities. Full information, X 2174 Times Annex.

SHOE DEPARTMENT, small department store; good opportunity for live wire. X 2387 Times Annex.

Business Places Wanted.

WANTED, 10,000 to 12,000 square feet, ground and first floors driveway, for storage purposes; location east side between 14th and 40th Sts. X 76 Times.

WANTED—2,000 to 3,000 feet ground floor, storage and office, corrugated boxes; $1,200 or less. Sibley, 13 Water St. Bowling Green 4013.

WANTED—Small furnished daylight office midtown; no lease; straight terms. Box 517, 159 East 34th.

A-1 AUTO MECHANIC wishes space in high class garage. C 383 Times.

Apartments Furnished—Manhattan.

Apartments of One, Two Rooms.

57TH AV., 602—Two large, quiet rooms, kitchenette; living or business. Koch. Lexington 4964.

7TH, 315 WEST—Newly completed 2 room apartments, magnificently furnished, conveniently arranged.

27TH, 2 EAST—Front parlor and bedroom, light housekeeping; convenient; $16. Wachtel.

50TH, 47 EAST—Artistic by interior decorator, spacious one room apartment, kitchenette, bath, $95 month; gentlemen, couple; service.

52D, 34 EAST (Grand Union Hotel)—Large front parlor bedroom and bath, twin beds, $30 weekly; full hotel service. Caledonia 6541.

39TH, 120 EAST—Unusually luxurious, 1-room and kitchenette apartment; refrigeration, grand piano and radio; including perfect hotel service; on 6 months' lease; $200. Caledonia 5161. Apt. 1104. Inquire office.

40TH ST., 118 EAST—Going abroad, will rent 6 months, charming 2 rooms in new apartment house; serving pantry, piano, maid service. Gould, Caledonia 2036.

40TH, 118 EAST—Two-room apartment, grand, Oriental, twin beds, kitchenette, Frigidaire; sublease; worth investigating. Ashland 1426.

40TH, 130 EAST (residential hotel)—Very attractive 2-room suites; full service, with or without lease. Mr. Brown.

41ST, 141 WEST (Broadway)—Maid; linen; privacy; new; kitchenette, Bonner.

42D ST., 351 WEST.
West of 8th Av.
COMMODORE CLUB HOTEL.
New 21-story building for men and women.
Rate $14 WEEKLY UP.
Bedroom, living room combined; kitchenette; bath; electricity; maid service; restaurant.

45TH, 341 WEST, "HILDONA COURT."
MODERN ELEVATOR APARTMENT.
Newly furnished housekeeping apartment; one room, bath, kitchenette, $18 weekly; two rooms, bath, kitchenette, $25 weekly up.

48TH, 319 WEST (Hotel Belvedere)—Large bed-living room with bath, closet and serving pantry, completely furnished, as low as $25 per week; full hotel service.

49TH, 22 WEST—Beautifully furnished front apartment, 2 spacious rooms, bath, kitchenette; second floor; clean; telephone, piano; reasonable.

50E, WEST (near 5th Av.)—Beautifully furnished 2-room apartment, with or without lease; for sale at great sacrifice; owner leaving; private; no dealers. Call Circle 5542.

50TH, 53 WEST—Attractive room, kitchenette, adjoining bath, $16 weekly. Circle 9090.

51ST, EAST—One-room, kitchenette, bath; $95 monthly. Columbus 8486.

52D, 232 WEST (Broadway)—One-two rooms, furnished apartments, $50-$65 month.

54TH, 65 EAST—Large room, light bathroom, dressing room, closets; telephone; reasonable.

55TH ST. CORNER 7TH AV.
THE REGAL, MODERN ELEVATOR APARTMENT HOUSE; NEATLY FURNISHED; MAID, VALET SERVICE; ONE ROOM, BATH, $80; TWO ROOMS, $100 UP; ALSO WEEKLY; REFERENCES.

55TH, 33 WEST—First-class apartment hotel; beautifully furnished studio; one and two room apartments; valet; best French restaurant; $153-$175 up. Circle 6550.

56TH, 50 EAST—Charming 2 rooms for people of refinement; dining alcove, kitchenette; privacy; references. Howard Le C. Rood, Room 1, 54 East 56th. Plaza 6500.

56TH AND 7TH (Carnegie Hall, 1012)—Attractive studio room, piano, bath, kitchenette.

56TH, 135 WEST—Exceptionally large, well furnished; very light, $15; references, Hock.

57TH, 340 WEST.
MODERN ELEVATOR APARTMENT HOUSE, NEATLY FURNISHED; MAID, VALET SERVICE; 1 ROOM, BATH, $15 WEEKLY; 2 ROOMS, BATH, $25 WEEKLY.

57TH, 140 WEST—2 rooms, bath, kitchenette; lease $1,200. Rice, Circle 3053.

57TH ST., 117 WEST.
HOTEL SEVILLIA, BEAUTIFULLY FURNISHED 2-ROOM AND ALCOVE SUITE, $175 PER MONTH, INCLUDING COMPLETE HOTEL SERVICE. LARGER SUITES ALSO; EXCELLENT CUISINE CIRCLE 5590.

58TH ST., 50 EAST—HOTEL BLACKSTONE.
Fashionable Park Av. and Plaza districts; high-class hotel service; elegantly furnished large, sunny rooms; one room, private bath, $25 week up; parlor, bedroom, bath, $50 week up; special low monthly and season rates. Telephone Regent 8100.

58TH, 370 WEST—Select apartments; large rooms, kitchenette, bath; new building; elevator; $75-$85 per month; may be seen day or evening; apply on premises.

60TH ST., 18 EAST—One, two rooms, bath; special rates day, week, month, year. San Jacinto Hotel.

61ST, 10 WEST (CORNER BROADWAY).
HOTEL PASADENA, COLUMBUS 7130.
Attractive 1 and 2 room suites.
Some with kitchenettes; special monthly rates; weekly, $12.50-$18 up; daily, $2 up.

64TH, 23 WEST—1-2 rooms, kitchenette, dining alcove, elevator; latest improvements.

65TH ST., 163 EAST—Furnished; one room and bath; high class building; $95 and up. Mr. Haynes, MURRAY HILL 1100.

66TH, 50 EAST—Attractive two-room; kitchenette; roof garden; $140. Rhinelander 4494.

67TH, 1 WEST (Hotel des Artistes)—Very small but artistic room with bath, $75 per month. Susquehanna 8440.

69TH, 140 WEST—Large and airy outside apartment; one room, $95 monthly; two rooms, $165 monthly. Spencer Arms Hotel.

69TH, 245 WEST—Two rooms, kitchenette, bath; $70 up; complete housekeeping.

70TH ST., BROADWAY, 71ST ST.
(Sherman Square Hotel)—Room and bath, $17.50 weekly; for 2 persons, $21; 2 rooms, $35 weekly; also unfurnished apartments; full hotel service.

70TH, 28 EAST—Beautifully furnished apartment, two large rooms, kitchenette, grand piano, radio, phone. Rhinelander 1750. Mr. Swanson.

71ST ST., 243 WEST END AV. (northwest corner, The Cardinal)—If you are looking for first-class apartment hotel accommodations you should inspect these fine one-room suites to be leased at a very low figure; master room, serving pantry, bath, foyer, maid service and good closet space; nice furnishings if desired; also several fine two. See Mr. Brunelle, day or evening.

71ST, 23 WEST—Opportunity secure one-room apartment, newly decorated; reasonable.

72D ST., 112 WEST.
HOTEL HARGRAVE.
Large single room and bath, furnished; Complete Hotel Service; $17.50 a week.

72D, 211 WEST—LARGE LUXURIOUSLY FURNISHED ROOM, PRIVATE TILED BATH, SHOWER, STEAM HEAT; SEPARATE COMPLETE KITCHENETTE.

Apartments Furnished—Manhattan.

Apartments of One, Two Rooms.

72D, 43 WEST (apartment hotel)—Gorgeous light corner; furnished; 2-room, bath suites; magnificent location; only $25 weekly.

73D ST., 125 WEST (HOTEL NOBLETON).
Furnished 1 and 2 outside rooms, private baths; every transient line (72d St. subway) practically at door. Weekly rates, $20 up; EXCEPTIONAL HOTEL SERVICE. ENDICOTT 4500.

73D ST., 240 WEST (AT BROADWAY).
HOTEL COMMANDORE.
COMPLETED IN 1923.
1-2 rooms, $90 to $150 monthly.
$3.50 up daily; bath with every chamber; newly furnished, light and every hotel service; satisfactory references; leases optional.

74TH, 164 WEST (Hotel Marbury Hall)—Parlor, bedroom, bath, by day, week or month; rates $25 week up; $100 month up; full hotel service.

74TH, 55 WEST—Small, modern, attractively furnished studio apartment, bath, kitchenette; independent entrance; $65 monthly. Telephone Susquehanna 1164.

74TH, 27 WEST—Front, basement; two well furnished rooms, bath, kitchenette, steam.

76TH ST., 242 WEST.
The Milburn, just west of Broadway.
Furnished and unfurnished.
1 room, $100 per month up.
2 rooms, $175 per month up.
Service pantry and central refrigeration. Also a 2-room doctor's apartment.
Maid service included in rentals.

76TH, 252 WEST (Hotel Willard)—Rooms with private bath, $2.50 up; living room, bedroom, bath, $4 up. Endicott 6900.

77TH ST., 36 WEST.
HOTEL MANHATTAN SQUARE.
2-room apartment, private bath; beautifully furnished; full hotel service; $35.50 weekly, $135 monthly.

77TH, 4 WEST—Very desirable room for bachelor, overlooking Park, private bath, service, elevator, phone. Endicott 6595.

77TH, 338 WEST—Beautifully furnished one and two-room apartments; also single; near Drive. Susquehanna 1875.

78TH, 310 WEST—Beautiful 2-room suite, kitchenette, private bath; very reasonable.

76TH ST. 201 WEST.
HOTEL LUCERNE.
Room, private bathroom and shower, $2.50 up daily; two rooms, private bathroom and shower, $4 up daily; full hotel service. Endicott 7100.

81ST ST. AND COLUMBUS AV. (HOTEL ENDICOTT)—PARLOR, BEDROOM AND BATH; $25 PER WEEK.

84TH, 324 WEST (HOTEL RANSBY)—TWO-ROOM SUITES, SERVICEPANTRY, FURNISHED, $100 UP. UNFURNISHED; SUBLET RESTAURANT.

86TH, 309 WEST (Hotel Wayne)—2-room suite, hotel service; $28.50 weekly.

66TH, 115 WEST—Beautiful front apartment, lavatory, kitchenette, bath; suitable 2; $15.

87TH ST., 140 WEST (Riverside)—2 separate rooms, suitable 3, bath, kitchenette; $90.

88TH, 260 WEST—One-two room apartments; kitchenette; all improvements; $22.50 up.

91ST ST. AND BROADWAY—Leaving for California, will sacrifice beautiful corner living-bedroom apartment, completely furnished; private bath; suitable for two high-class business men or women; maid service, linen, electricity included in rental; immediate possession; see this before you decide. Mr. Scott, Schuyler 2295.

92D, 315 WEST—Newly decorated, handsomely furnished two rooms; kitchenette; tiled bath.

95TH, 10 WEST—Exceptionally large immaculate room, bath, kitchenette apartment; service; $80.

97TH, 229 WEST (Apt. 6C)—2 rooms and bath, exceptionally furnished and newly decorated; maid service.

98TH ST., 305 WEST.
HOTEL SCHUYLER ARMS.
Two rooms, bath, kitchenette, maid service, linen, gas, electricity, china; $22 weekly.

103D ST.—Leaving for California, must sublet my beautiful 2-room suite, 2 outside rooms, bath, all facing street; electric light, maid service, linen included; sacrifice; immediate occupancy. Call Mr. Cutler, Riverside 10216.

103D, 244 WEST—Two attractive rooms, bath, kitchenette; grand piano; double, single.

147TH, 630 WEST—2-room apartment in private house, select neighborhood, overlooking Riverside Drive; not rooming house.

LEXINGTON AV, 683—Furnished two-room apartment; reasonable; adjacent bath. (Apt. 3B.)

MADISON AV. (in 70s)—To rent furnished until October, one room, foyer, bath, two closets, two daybeds and maid service; smart restaurant in building; $100 monthly; seen by appointment. Regent 0443.

MURRAY HILL SECTION—Owner going to Europe; 1 room and alcove. Caledonia 0036, between 6 and 7.

PARK AV., 36—Exceptionally large furnished two-room apartment, private bath, kitchenette; maid service; suitable three; $125 monthly.

RIVERSIDE DRIVE, 414 (near 114th)—Two attractive rooms, bath, kitchenette; modern; furnished.

SHERIDAN SQUARE, 1 (two blocks west of Washington Square)—One room, unusually large; serving pantry; all outside; electrical refrigeration; fireplace; maid service optional. Premises or Stuyvesant 1180.

SHERIDAN SQUARE, 1—Studio apartment, one large room, kitchenette and bath; sacrifice. Call Kaufman, Pennsylvania 9285.

WEST END AV., 741.
New elevator building; attractive 1 room, kitchenette, dinette, or 2 bedrooms; service.

TO SUBLET from April 1, large furnished one room and bath apartment; Hotel Montclair, Lexington Av. and 49th St.; $125 per month; a sacrifice. N. B. Wilkes, Pennsylvania 1647.

Apartments of Three, Four, Five Rooms.

1ST, 3-4-5 Rooms. 161ST.
APARTMENT RENTING CO., INC.,
167 West 72d. Endicott 7278.

12TH, 71 WEST—Well furnished three rooms, elevator. 6G. Gramercy 4266.

23D ST., 222 WEST—APARTMENT OF 3 LARGE ROOMS; HOTEL SERVICE, HOTEL CHELSEA. WATKINS 6200.

30TH, 35 EAST—Large living room, 2 bedrooms, bath and kitchen; $120 monthly; china and linen, immediate possession. Apply premises or phone Algonquin 4000, during business hours; other times Rhinelander 5492.

40TH, 130 EAST—Residential hotel, very attractive 3-room suites; full service with or without lease. Mr. Brown.

45TH, 224 WEST—3 rooms; exclusive; large, light, modern; elevator, Frigidaire; reasonable.

49TH, 28 WEST—Three furnished, kitchenette, bath; good location; reasonable. Bryant 5977.

50TH, EAST—Sublet furnished, two bedrooms, two baths, large sitting room, dining room, kitchenette, ample closets, roof garden and porch, twenty-second floor; hotel service apartment; lease expires Oct. 1, 1930; rent $600 month. R 362 Times.

50TH, 223 EAST—Three rooms, well furnished, all improvements; Frigidaire; elevator; reasonable.

50TH, 247 WEST—4 cozy rooms; reasonable. Mrs. L. Wilson, 247 West 40th, Apt. 2.

54TH (near Park Av.)—One of the most unusual small duplex apartments in New York, beautifully decorated, exceptional lighting effect, wood-burning fireplace, 5 rooms, 2 master bedrooms each with bath; will lease furnished to responsible party until Oct. 1 at exceptional sacrifice; available after Oct. 1 unfurnished. For appointment call Plaza 2084.

60S—Luxurious, modern 5 rooms, park view; appeal refined family. Endicott 8158.

67TH, 336 EAST—Attractive furnished apartment, three rooms, two baths; outside kitchenette, until Oct. 1, at Summer rate; credentials necessary. Phone Rhinelander 4135 or Plaza 0141.

69TH ST., 225 WEST.
THE WILSONIA.
APARTMENTS OF UNUSUAL CLEANLINESS
AT VERY REASONABLE RENTALS.
Three rooms, bath and kitchenette; $90 up; completely furnished; telephone and elevator service; maid service if desired; no objectionable or questionable tenants; references.

76S—3 ROOMS, 2 BEDROOMS.
Elevator, substantially furnished, $145. Trafalgar 4126.

72D, 157 EAST—Sublet living room, 2 bedrooms, bath, legal kitchenette; maid and restaurant service available; $300 per month. Rhinelander 7302.

73D ST., 246 WEST (midtown location)—Newly furnished and decorated 3 rooms, bath and kitchenette; sublease. Supt.

75TH, EAST (between Park and Lexington Av.)—4 large, sunny rooms, sub-lease; concessions. Phone Butterfield 0135.

73TH, WEST—5 ROOMS, $175.
2 bedrooms, new building. Trafalgar 4126.

84TH, 107 WEST—3 rooms, housekeeping; everything new; entire building renovated; $25-$30 weekly; select permanent tenants preferred.

86TH ST. (AT CENTRAL PARK WEST).
PLEASANT 3-ROOM SUITES FROM $175; FULL HOTEL SERVICE. THE PETER STUYVESANT. TRAFALGAR 7400.

90S (Riverside)—Attractive 5 rooms, 2 baths, 2 bedrooms; bargain. Trafalgar 1204.

94TH, 204 WEST—Sublet, newly decorated, 3 rooms; complete home; $110; elevator.

104TH ST., 212 WEST—3 rooms, all improvements; desirable; reasonable. Supt.

110TH, 535 WEST (5-I)—Well-furnished four-room apartment, short lease.

112TH, 511 WEST—Five, southern exposure, delightful Winter, Summer; elevator, modern. Terrell.

114TH, 611 WEST—Large, attractively furnished living room, bedroom, kitchen, bath; $90. Crowley.

Apartments Furnished—Manhattan.

Apartments of Three, Four, Five Rooms.

122D, 556 WEST—Four light, attractive rooms; newly decorated; $90. See Supt.

125TH, 545 WEST (Broadway)—3 rooms, kitchenette, 2 bedrooms, $65 month; elevator.

BROADWAY, 5,000 (corner 218th); rooms; elevator; park opposite; $65. Apt. 3S.

PARK AV., 1,024—Entire floor, 3 rooms, kitchen, bath; exclusive; most unusual. Supt. on premises or Butterfield 0464.

CENTRAL PARK WEST, 320—3 rooms, sublet; elevator apartment; reasonable. Apply Supt.

WEST END AV. AND 101ST ST.—To responsible party, part of corner apartment, private street entrance, 3 rooms, foyer, reel kitchen, bath; well furnished; 6 months' lease. Riverside 10415 mornings.

Apartments of Six Rooms and Over.

63D, EAST (Park Ave.)—Unusually large living room, three bedrooms, three baths, dining room, real kitchen; beautifully furnished; all outside rooms; ninth floor. Circle 9074.

98TH, 240 WEST—Will rent furnished 6-room apartment April 1-Oct. 1, at unfurnished rental to responsible party. Owner leaving for Europe. Pennsylvania 4286.

102D, 10 WEST—6 rooms; piano, well furnished, complete for housekeeping; no dealers; price $250. Maher; top, west.

Apartments of Miscellaneous Rooms.

81ST, 153 WEST—One-two furnished, kitchen; steam; modern improvements; reasonable.

83TH ST. (720 West End Av., northeast corner; The Marcy)—New building; one, two and three room suites; most modern apartment hotel; serving pantry, foyer and exceptional closet space; maid service included; very fine furnishings if desired; low lease rates; these are very unusual bargains. See Mr. Compton.

110TH ST. AND COLUMBUS AV.
1 room and bath.....$12.50 weekly
2 rooms and bath.....$16 weekly
3 rooms and bath.....$20 weekly
TELEPHONE IN EVERY APARTMENT.
High class elevator building; convenient locality; equipped with kitchenette for complete housekeeping. Apply 410 Cathedral Parkway, Academy 0613. Open evenings and Sunday.

CENTRAL PARK WEST (225 82d St. The Alden)—Very fine one-room apartment with serving pantry (refrigeration) foyer, bath with shower, maid service and fine closet space; also a few wonderful twos and threes; a chance to have the best type of accommodation at low lease rates; beautiful furnishings. Ask for Mr. Letsch, day or evening.

MORNINGSIDE DRIVE, 100—Two-three rooms, large kitchen; $16-$25; completely equipped; wide view. See under furnished rooms.

THE LARGEST ASSORTMENT OF FURNISHED APARTMENTS IN THE CITY.
100TH ST. AND MANHATTAN AV.
2 rooms and bath, $14 weekly.
3 rooms and bath, $15 weekly.
4 rooms and bath, $16 weekly.
5 rooms and bath, $18 weekly.
6 rooms and bath, $20 weekly.
TELEPHONE IN EVERY APARTMENT.
Completely furnished for housekeeping; all conveniences; convenient location. Apply 215 Manhattan Av. Academy 1647.

WE offer only personally inspected houses, apartments, cooperative; furnished, unfurnished; business properties.
Mrs. DURANT and Mrs. H. DURANT,
522 5th Av., at 44th. Murray Hill 2685-4232.

BEDDALL & REID,
16 East 52d St.
Personally inspected residential real estate, houses, apartments and cooperatives; town and country. Tel. Plaza 2173-2174.

TIRED or busy? Let us hunt an apartment for you gratis; furnished or unfurnished. Vogler & Sons, 125 West 72d St. Trafalgar 3500.

APARTMENT HUNTING? Why fatigue yourself? State requirements; we do the rest; unexcelled service free; also unfurnished. Columbus 2733.

Apartments Unfurnished—Manhattan

Apartments of One, Two Rooms.

11TH, WEST (vicinity)—Newly decorated, sunny, modern, fireplaces, concessions, reduced, immediate, $45 up; Frigidaires, $60 up. Watkins 8239.

34TH, 155 EAST (NEAR LEXINGTON).
Two rooms, bath; non-housekeeping; all improvements; $60-$65-$70.

40TH ST., 118 EAST—Unusual, attractive 2-room corner apartment, 15th or 16th floors; serving pantry, maid service included; $2,200; electric refrigeration. Lexington 1393.

40TH ST., 111 EAST—Attractive 2 rooms and bath for lease. Inquire Superintendent.

40TH, 124 EAST—Two rooms, facing Lexington; street floor; suitable doctor; $1,200.

48TH ST., 15 EAST—2 ROOMS, UNUSUALLY LARGE; HIGH CEILINGS, WOOD-BURNING FIREPLACES; SPLENDID RESTAURANT; MAID SERVICE IF DESIRED; $1,800 TO $2,500. SUPT., MURRAY HILL 7261.

48TH, 224 EAST—2 rooms, kitchenette; large, exclusive, modern; elevator; Frigidaire; reasonable.

50TH, 223 EAST—2 rooms, kitchenette; large, light, modern; Frigidaire; elevator; reasonable.

51ST, 346 WEST—2 rooms, all improvements, kitchenette, newly decorated, $65. Apply on premises.

56TH, 19 WEST—Large, beautiful living room with wood-burning fireplace, bedroom, bath; splendidly appointed; unusual value at $1,500.

56TH, 20 WEST—2 attractive rooms, kitchenette, bath; exceptional rental price.

57TH, 301 WEST—Two rooms, kitchenette, bath; elevator, Chelsea 9344 or Supt.

58TH ST., 138 WEST—New studio apartment building; large room, dressing room, bath, serving pantry; $115 up. Representative on premises.

58TH, 270 WEST—New building; 1 and 2 room housekeeping apartments; elevator; $65-$80 per month; may be seen day or evening. Apply premises or Vanderbilt 3287.

59TH, 210 WEST—Beautiful 2-room studio suites opposite park; especially interesting to artists and musicians; unusual values.

60TH, 45 EAST—Two-room studio, all improvements, elevator, Frigidaire.

64TH, 23 WEST—1-2 rooms, kitchenette, dining alcove, elevator, latest improvements.

72D, 265 WEST (between Broadway and West End Av.)—Modern 2-room, bath, apartment; low rentals.

74TH, 22 WEST — Unusual 2-room apartments, one with roof garden; exceptional building; automatic elevator; $2,000 and $2,100. Trafalgar 2807. Apply between 1-5:30.

75TH, 113 WEST—Studios, 2 rooms, $60 up; entire parlor floor, also rooms.

77TH, 315 WEST—One, two room apartments, complete modern improvements; $50-$60.

79TH (75 Riverside Drive)—Newly remodeled, 2 rooms, beautiful tiled bath, kitchennette.

86TH, 200 WEST—JUST READY.
Two-room, miniature kitchen, corner elevator apartments, fireplaces, telephone service; $100, sacrifice.
West side's finest, most accessible street.

87TH, 514 EAST (near river)—Refined, sunny, garden outlook, new, entire floor, bath, kitchenette, fireplaces; modern. Butterfield 3808.

94TH, 161 WEST—Large 1-room studio apartment; steam; kitchenette; shower; reasonable.

109TH ST., 309 WEST.
"THE EDGERTON."
Two-room, bath and kitchenette apartment in modern 6-story elevator building; excellent location, between Broadway and Riverside Drive.

Furnished if desired; moderate rents.

170TH, 560 WEST—Just completed; self-service elevator; 2 rooms, $52-$55.

MINETTA LANE, 19 (Greenwich Village)—1 and 2 room apartments, steam heat, fireplaces, &c.; newly renovated; $45 to $57.50. Williams Dexter Co., Inc., 31 West 8th St. Stuyvesant 1003.

GREENWICH VILLAGE (115 Bedford St.)—Two rooms, kitchenette; steam heat, open fireplace; $50.

SHERIDAN QUARE, 1—Studio apartment, 1 large room, kitchenette and bath; sacrifice. Call Kaufman, Pennsylvania 9285.

1 AND 2 ROOM hotel apartments, complete serving pantries, in new building facing parks of Tudor City, 25 Prospect Place, east end of 42d St. Call or phone Miss Basham, Vanderbilt 8860.

TWO large room, serving pantry; Park Central Hotel; great sacrifice; until Sept. 20. Melville, 124 West 72d.

Apartments of Three, Four, Five Rooms.

1D AV., 630 (34th-35th)—Modern 5-room apartment; bath; open fireplace; automatic refrigeration. Telephone Oberle, Murray Hill 6369.

5TH AV., 30—Large living room, bedroom, kitchen, bath, for immediate possession; must leave city; will sacrifice for half rent. See Mr. Crawford.

16TH ST., 25 EAST (near University Place)—3-room apartments in new elevator apartment house; legal kitchen; hotel service, including restaurant, available; special concessions if rented now; furnished if desired. The Albert Chambers, Stuyvesant 4961.

11TH, WEST (vicinity)—Decorated, modern, convenient, fireplaces; reduced; $50 up. Watkins 8239.

12TH, 225 WEST—3-5 rooms; kitchen; convenient to transportation. Apply premises or phone J. Harbater, Longacre 6291.

22D ST., 102 EAST (Gramercy Park)—Housekeeping; very reasonable rentals; new building; fireplaces, refrigeration, maid service available; inspection evenings and Sundays or A. G. Walker & Co., Inc., 565 Lexington Av. Plaza 8750.

30TH, 25 EAST—3-4 rooms, only $100 monthly; elevator; excellent value.

55TH, 140 WEST—Three and four room apartments; large rooms; desirable location; reasonable rental. Apply on premises or Gaines, Van Nostrand & Morrison, Inc., 383 Madison Av. Vanderbilt 5825.

Apartments Unfurnished—Manhattan

Apartments of Three, Four, Five Rooms.

65TH, 39 WEST—3-4-5 room apartments; real kitchen; refrigeration; maid service if desired.

56TH, 207 WEST—Front and back; attractive 4 large room apartments; decorated to suit; parquet floor; fireplace; studio or professional purposes; ground floor may be made into 6-room apartment, 2 baths. Hotel Granada. Circle 0909.

57TH, 330 WEST—Two rooms, kitchenette and bath; $1,500 and up; studio and bath, $1,400. Payson McL. Merrill Co., 10 East 53d St. Plaza 1000.

57TH, 140 WEST—3 rooms, kitchenette and bath; $1,600 and up, including maid service. Payson McL. Merrill Co., 10 East 53d St. Plaza 1000.

57TH ST., 301 WEST—Very desirable, light 3 rooms, kitchenette, bath; inexpensive. Vanderbilt 4859 or apply premises.

58TH ST., 200 WEST—Only one apartment for rent; very attractive 6 rooms and bath; refrigeration, Inquire Supt.

67TH, 1 WEST (Hotel des Artistes)—Duplex 2-room studio apartment; southern exposure; wood-paneled studio, artistic decorations; electric refrigeration; swimming pool; free cooking, restaurant, &c.; $200 month.

68TH, 25 WEST (adjacent Central Park)—New 3-story fireproof building; 3-4-5 rooms and dining alcoves; 1 and 2 baths; exceptional layout. Apply Supt. Trafalgar 9161.

69TH, 140 WEST—Large, airy, outside apartment; one room, $70 month; two rooms, $125 month. Spencer Arms Hotel.

69TH ST., 231 WEST—4 rooms and alcove; elevator; all improvements; $85.

70S—PAYING 6% ACCEPT $85.
3 rooms, modern, elevator. Endicott 1279.

71ST ST., 230 EAST—Elevator apartment, 3-4 very large rooms, dining alcoves; ground floor, suitable for doctor; unusually low rent. See Supt.

71ST ST., 325 WEST—Living room, bedroom, kitchen and bath; new elevator building, sublet reasonable.

71ST ST., 220 WEST—Three and four large modern rooms, unfurnished; real kitchen.

71ST, 145 WEST—New elevator apartment; 3-4 rooms. Inquire premises.

71ST, 17 WEST (Central Park)—New building, 5 rooms, 2 baths. Endicott 6901.

72D TO 150TH ST., WEST SIDE.
3-4-5 rooms, ideal apartments. West Side Renting Co., Riverside 0622.

72D, 124 WEST—4-5 rooms; Frigidaire; every improvement; great bargain; investigate.

73D, 155 EAST—
BEST VALUE IN CITY
FOR HIGHEST TY

Furnished Rooms—West Side.

42D ST., 554 WEST.
(COMMODORE CLOSE HOTEL).
For men and women; new building. Bedroom and living room combined, bath, shower, kitchenette; restaurant; $14 up.

44TH, 149 WEST (Hotel Lenox, off Broadway)—Suite $20 double, $12 single; single, $63 daily; modern; comfortable; convenient.

47TH ST., 106 WEST (RALEIGH HALL).
A RESIDENCE FOR MEN
where, at rates lower than average, men enjoy comfortable quarters; live well and enjoy life.
$10-$17 WEEKLY; $2-$3 DAILY.

48TH ST., 310 WEST (Hotel Belvedere)—Large bed-living room, with bath, closet and serving pantry, completely furnished, as low as $25 per week; full hotel service.

49TH, 57-59 WEST—Comfortable, clean, double room, complete bathroom; $13-$16; $18 weekly; maid service; single, $8.

49TH, WEST—Front room, all conveniences; references required. Bryant 8469.

52D, 55 WEST—Bank parlor; twin beds; private bath; single; running water.

53D, 104 WEST—Large, well kept single room, $8; convenient location. Amy.

53D, 64 WEST—Attractive, clean, single room; running water, near bath; $10.

55TH, 12 WEST—Comfortable single, top floor, high-class Apartment house; $8.

55TH (14th floor)—Large single, private bath; private family. Circle 4028.

55TH, 326 WEST—GRENOBLE HOTEL.
THE VENERABLE LANDMARK.
Spacious rooms (running water), $1.50, $2; private bath, $2 up; special rate for permanency; large flexible suites 1-2 baths, extraordinary rates. Circle 0000.

56TH, WEST (near 5th)—Attractive single room, $10. Phone Regent 4441.

50TH ST. (Central Park South)—Professional club for women, residence facing Central Park; rates $22 per month. Write C 380 Times.

61ST, 20 WEST (61ST ST. HOTEL).
Just west of Broadway; modern, desirable, sunny rooms, private bath, $15 weekly; others, $8 up; transients, $1.50 up.
CLEAN—COMFORTABLE—HOMELIKE.

60TH (northeast corner Broadway)—Very attractive double room; kitchen privileges. Phone Endicott 0585.

70TH ST., 115 WEST (NEAR BROADWAY).
JUST OPENED.
STRATFORD ARMS,
CLUB RESIDENCE.
Exclusive floors for women; all hotel conveniences with free use of gymnasium, music and card rooms, lounges, &c.; excellent restaurant. Single rooms, $10 to $15 weekly; double rooms, $17 to $20 weekly. Trafalgar 9400.

70TH ST. & BROADWAY (Hotel Embassy)—Unusually attractive single rooms, $15 up; beautifully furnished suites, $25 weekly up.

71ST, 134 WEST—Newly opened, elegantly furnished; double; single; baths, kitchenettes; steam.

71ST, 29 WEST—Beautiful single and double rooms, $7, $10, $12, $18.

71ST, 265 WEST—Attractive sunny, front double, single; kitchenette; $7, $10, $12.

73D, 106 WEST—Large, sunny rooms, twin beds, $12-$16; singles, $7.

75TH, 118 WEST—Comfortable rooms, running water; $7-$10; owner's home; gentlemen.

75TH, 309 WEST—Large, comfortable, clean, kitchenette adjoining bath; single; first floor.

75TH, 112 WEST—Rooms, bath, toilet; housekeeping, $10-$12; single, $7; meals.

76TH, 116 WEST—Large, with bath; 1 flight; owner's home; couple, gentlemen.

75TH, 48 WEST—Large, attractive room; suitable for one or two; references.

76TH, 148 WEST—Single room, continuous hot water; business woman preferred; references.

77TH ST., 50 WEST.
HOTEL MANHATTAN SQUARE.
Combination living, bedroom, bath and shower; Murphy in-a-door bed; $17.50 week. Beautifully furnished; full hotel service.

77TH (355 West End Av.)—Large double room, steam heat; high class.

78TH, 303 WEST (Broadway)—Attractive, immaculate, quiet; $8 single, $10 double. Campbell.

79TH, WEST—Neatly furnished room, running water, with private family. Susquehanna 9737.

79TH, 172 WEST (4W)—Attractive, large double, single front; newly decorated; reasonable.

79TH, 307 WEST (Apt. 10D)—Single, private bath; river view; reasonable.

83D, 22 WEST—Exceptionally desirable large front, private bath, kitchenette; immaculate; homelike.

85TH, 58 WEST—Beautiful, large front; kitchenette, all conveniences, running water, heated; couple or friends; $15; newly decorated.

85TH, 238 WEST—Front room, beautifully furnished, private bathroom, twin beds, kitchenette.

85TH, 36 WEST—Beautiful, large, newly decorated, private home; references. Susquehanna 7747.

85TH, 128 WEST—Attractive large front basement, bath, kitchenette, $17; also studio.

85TH, 327 WEST—Attractive double front; also single; running water, shower. Clemett.

86TH, 23 WEST—Large, attractively furnished room in private home.

86TH ST.—ROOM AND BATH; $21 WEEK. TWO ROOMS AND BATH; $35 WEEK. ROOMS WITH ADJOINING BATH; $15 WEEK. FULL HOTEL SERVICE.
HOTEL BRETTON HALL,
Broadway at 86th St. Subway at door.

86TH (2,345 Broadway)—Highest type elevator; lowest rentals; $9-$16 (private bath $18-$24); housekeeping; worth investigating. Adler.

86TH—Private family offers gentleman attractive, sunny, outside room; shower; high class apartment; home atmosphere; references. Trafalgar 1388.

86TH, WEST—Attractive, large front room; Southern exposure; private bath and shower; private family; references. Schuyler 3049.

86TH, 202 WEST (Apartment 3W)—Attractive, warm room, adjoining bath; absolute cleanliness.

86TH, 280 WEST—Superior room in property kept by refined, appreciative people for refined gentleman.

86TH ST. AND RIVERSIDE DRIVE—Two rooms and bath; also large, sunny room, newly furnished and decorated; gentlemen. Schuyler 0735.

86TH, 250 WEST (43)—Beautifully furnished large sunny parlor bedroom; piano; conveniences.

86TH, 340 WEST—Large front parlor, baths, steam; also small, $9-$12.

86TH, 63 WEST (Central Studios)—Furnished studios with pianos, $9-$12.50.

86TH, 54 WEST—Exceptionally attractive rooms, all conveniences. Apt. 7.

86TH, 334 WEST—Beautifully furnished double rooms, dressing alcove, shower bath, heat; all conveniences; maid service.

90TH, 285 WEST—Elegantly furnished, single, double, adjoining baths, running water; southern exposure. Apt. 7 South. Schuyler 9811.

90TH ST., 314 WEST—Large parlor, bath, kitchenette; newly decorated; $12-$20.

91ST, 252 WEST—Large front suite; twin beds; reasonable; elevator. Apt. 6.

92D, 214 WEST (3A)—Attractive single room, private family; references; gentleman; evenings.

92D, 206 WEST—Homelike, single, double, private bath, kitchen use; evenings. 6B.

92D, 12 WEST—Light room, well heated; gentlemen; business women; references; $8.

92D, 252 WEST—Front rooms, $10; others; kitchenettes, water, baths, elevator. Hull.

96TH, 515 WEST (BARFIELDON).
Modern every way; choice small, large, 1 and 2 rooms; kitchen privileges. HOTEL SERVICE. $6, $7, $8, $10, $16.

94TH, 161 WEST—Cozy, warm, single room, steam, quiet, $4.50.

97TH, 324 WEST—Newly renovated and furnished one-two rooms; modern improvements; hotel service; $6 up. Riverside 0996.

97TH, 1 WEST (Corner Central Park)—Beautiful, large front rooms; running water, steam, elevator; suitable two; $7 up.

97TH, 230 WEST—Attractive single, running water, elevator, shower; $8-$10. Mohr (5D).

98TH, 244 WEST (Apt. 24)—Sunlight, twin beds; facing Broadway; $10; gentlemen.

98TH, 243 WEST (2E)—Cozy, front, running water, warm, quiet; refined; $7.

102D, 308 WEST—Attractive room, private home, steam, bath, telephone; $7.50; references.

103D ST. (Hotel Marseilles)—Subway express at the door; sunny studio room on bachelor floor, $10.50 per week and up, with running water.

103D, 244 WEST—Two attractive rooms, bath, kitchenette, grand piano; single, $7.

106TH, 248 WEST (Broadway)—Single, medium, $7-$8-$9. Apt. 2N.

110TH ST., NEAR BROADWAY.
Private Club Residence
for Men.
All outside large rooms, newly furnished; restaurant, lounge room; complete hotel service; transient or permanent; $15 up weekly; references required. Inquire Manager, Academy 5505.

110TH ST. (near Broadway, Cathedral Parkway)—Unusual bed-sitting room for business lady; private family; reasonable. Cathedral 5456.

110TH, 515 WEST (6D)—Exceptionally attractive, sunny rooms; water; kitchenette; closets; reasonable.

110TH, 500 WEST (5D)—Beautifully furnished, large, light room, adjoining bath; reasonable.

112TH, 604 WEST (Broadway—Apt. 3)—Small room, shower, gentleman, $6.

113TH, 53 WEST—Large sunny room, double, single; kitchen privileges; special rate to permanent. Cathedral 2969, Apt. 7E.

113TH, 404 WEST—Two connecting rooms in private family; running water; Japanese preferred; reasonable. Call evenings, Apartment 2.

117TH, 201-203 WEST.
Wonderful Park view; large rooms; front parlors; kitchenettes, $6-$12; apartments, $15.

Furnished Rooms—West Side.

121ST, 521 WEST (Morningside Heights)—Attractive 10-year location, near parks, churches, Columbia University, all transportation; artistically furnished rooms and suites; all sizes and exposures; some with electric running water or exclusive kitchen privileges; $7 to $25 weekly; showers; parlors; references required; excellent tea room; housekeeping. Mrs. Young, Mrs. Jones, Miss Payne. Cathedral 0000.

122D, 540 WEST—Cheerful, sunny, front, kitchen privileges; reasonable. Apply 3B.

125TH, 630 WEST (Drive)—Two nice rooms, piano; suitable studio. Apt. 23.

126TH, 540 WEST (Apt. 64), cor Broadway—Large outside room; elevator; conveniences.

126TH, 540 WEST—Comfortable, homelike room; elevator, apartment; reasonable. After 8 P. M., all day Sunday, Sheridan, Apt. 46.

141ST, 611 WEST (2A)—Elegant, large, newly furnished, $8; twin beds, $10.

142D, 515 WEST—Well furnished, sunny room, home, large closet, kitchen privileges; $12.50.

144TH, WEST (5d Hamilton Terrace)—Single room, sunny, cosy; with breakfast, $7.

151ST ST., 518 WEST (near Broadway)—Single $5, double $10 up; elevator, steam heat; kitchen privileges. Edgecombe 5517.

156TH, 550 WEST—Large room, running water, shower, private entrance; $6 up.

165TH, 590 WEST—Attractive, large, outside room, shower, elevator; reasonable. Apt 8A.

180TH, 716 WEST (Apt. 33)—Large, sunny room, southern exposure; business people.

BROADWAY, 1,345 (93d)—1 large attractive; reasonable; business woman; private, Trafalgar 0674.

BROADWAY (150th)—Artistic home, elevator, large, light, independent room, $8. Wadsworth 7810.

MORNINGSIDE DRIVE, 100 (123d)—Heights overlooking Morningside Park, commanding view all Manhattan; residence club, near Columbia; three buildings, 325 rooms, six reception rooms, dining room. Single rooms, $6 to $15; double, $12 to $16; housekeeping suites, front, completely equipped, 2-3 rooms, $16-$25; some newly decorated.

RIVERSIDE DRIVE (88th)—Finest apartment house, beautifully furnished room or suite, modern style, palatial baths, standing showers, elevators, doorman, maid service; unusual. Schuyler 9577.

RIVERSIDE DRIVE, 552—Gentleman appreciating cleanliness; adjoins bath; $9. Thompson. (125th subway.)

RIVERSIDE DRIVE, 362 (100th)—Beautifully furnished room; running water; private. Apt. 2A.

RIVERSIDE DRIVE (113th)—Well furnished room; twin beds; connecting bath. Cathedral 9079.

RIVERSIDE DRIVE, 552—Exceptionally attractively room; single, $8. University 2097. Lawson.

RIVERSIDE DRIVE, 230 (corner of 95th)—Convenient to subway; beautifully furnished. Apt. 52.

RIVERSIDE DRIVE, 24—Double front, connecting bath; balcony, $15; small $5; elevator.

RIVERSIDE DRIVE, 202—1 and 2 rooms, well furnished; low rental. Kiona.

SAINT NICHOLAS AV., 974 (Morton Court)—Exceptional room for lady; modern elevator apartment; only roomer. Wadsworth 0014. Smythe.

WEST END AV., (94th)—Comfortable furnished room, clean, adjoining bath, shower; private family; reasonable; references. Riverside 2701.

CLAREMONT CLUB.
Attractively furnished single rooms for women, $8-$10; men's double rooms, $12-$16; showers, running water, gymnasium; club atmosphere; references. 140 Claremont Av., opposite Grant's Tomb.

BEAUTIFUL studio room, colorful decorations (red silk), $12; (orange and black), $6. Thompson, 352 Riverside Drive, 125th subway.

Furnished Rooms—Westchester.

LARCHMONT—Attractive large, light room, with, without bath; board optional. Larchmont 2685J.

Unfurnished Rooms.

89TH, 30 WEST—Large, handsomely decorated; furnished if desired; references. Susquehanna 1747.

Rooms Wanted.
Furnished.

GENTLEMAN wants attractive furnished room with bath; board optional; Greenwich Village, Gramercy Park section; state price. B 777 Times Downtown.

GENTLEMAN wishes room with bath; modern building; $50 a month; west side; 72d to 90th St. C 384 Times.

YOUNG GENTLEMAN, Jewish, in business, desires a room with a small private family, west side. L 96 Times.

REFINED LADY wants large front room, preferably with kitchenette; reasonable; on Riverside Drive. C 423 Times.

YOUNG MAN, Hebrew, wants room with refined family; between 72d and 110th St., west side. L 85 Times.

GENTLEMAN wishes comfortable room, homelike, congenial; permanent. C 402 Times.

GENTLEMAN—Room, private family, 155th-168th, west; state price. L 62 Times.

MAN wants room, private home; details, number in family. K 279 Times.

Boarders Wanted—Manhattan.

36TH, 131 EAST—Sunny double room, attractively furnished, private bath; excellent meals.

75TH, 57 WEST (Sunny 40th)—Overlooking park; homelike; delicious food; references. Warren.

76TH, 164 WEST—Single, double, private baths, steam heat, telephone; home cooking.

82D, 124 WEST (Graycourt)—Private baths, running water, steam, telephone, attractive lounge.

97TH, 26 WEST—Comfortable room, running water, home cooking; business girl. Brischell.

100TH, 70 WEST—Attractive large room; generous southern table; music; bridge; companionable circle of guests; reasonable. Clarkson 1310.

112TH, 516 WEST—Excellent accommodations, all improvements; American-Hebrew home. Cathedral 2873.

WEST END—Comfortable home, large room, bath, excellent table; gentleman. Endicott 7080.

WEST END, 411 (80th)—Attractive single front room; excellent home cooking. Robinson.

NURSE, registered, wishes to board and care for invalid, chronic or slightly nervous patient; best service. Cathedral 10185.

NURSE will board semi-invalid or elderly person; sunny room; cheerful view; near Riverside Drive. Academy 9050.

Boarders Wanted—Queens.

KEW GARDENS, L. I.—Single room, all meals, full hotel service, from $21 per week; two persons, private bath, $42; only 18 minutes from Penn Station. Richmond Hill 3402.

Board Wanted.

REFINED Cuban, young gentleman, good references, desires room, breakfast and dinner with American family. F 695 Times Downtown.

Country Board.

New Jersey.

AT MY HOME, care for sick, comfort for elderly people; trained registered nurse. 332 North Stephen St., Belleville.

HOUSEHOLD SITUATIONS WANTED

55 cents per agate line daily. 65 cents Sunday.

Advertisements may be placed at any branch office of The Times or at any of the 300 classified advertising agencies located throughout the city.

Female.

CHAMBERMAID, German, wants a position to help with school child; reliable, willing and trustworthy; wages $75. Please write to 35 Granada Place, Montclair, N. J.

CHAMBERMAID, young, light colored; waitress, maid; for country; experienced; references. Edgecombe 3420.

CHAMBERMAID-WAITRESS, private family; best references. Susquehanna 10045, from 9:00 to 12:00.

CHAMBERMAID OR WAITRESS; EXPERIENCED. CALL RHINELANDER 119.

CHAMBERMAID, FINNISH, BY DAYS. CALL WEDNESDAY, INTERVALE 3803.

COOK, competent, small adult family; country preferred; best references. Jamaica 0277.

COOK-WAITRESS, competent, long personal reference; city, country. Call Wednesday, Academy 6380.

COOK AND WAITRESS—Two refined, colored; city or country. Arrington, 351 St. Nicholas Av. Apt. 62. Cathedral 0760.

COOK, part time, afternoons; references. Monument 5362.

DAY'S housework, $4.10 daily; Swedish; city, country. Clardi, 357 East 53d.

DRESSMAKER, expert fitter, finisher, sportswear, any style; excellent remodeling. Riverside 7129.

DRESSMAKER, thoroughly experienced; French also; alterations; out by day $6. Riverside 9419.

DRESSMAKER, designer, expert, chiffons fitter, remodeler, finisher; moderate. Miss Armatage. Susquehanna 10241.

DRESSMAKER, simple, youthful gowns smartly designed, $3.75; remodeling; references. C 426 Times.

DRESSMAKER, copyist, 5th Av. experience. Call all week, Audubon 10444.

GIRL, German, practical nurse, governess, to take care of children 3-6 years, or companion. R. K., 371 Fort Washington Av. Billings 0606.

GIRL, German, wish position to child, over 4; assist light housework; reference. 412 West 110th. Apt. 82.

GIRL, colored, wishes position housekeeper, city or country; references. Elizabeth, Bradhurst 9754.

GIRL, refined, colored, wishes housework; sleep in; reference. Harlem 2631.

GIRL, light colored, wishes housework; part time, mornings. Bessie, Bradhurst 5100.

GIRL, young, wishes position as nursemaid; best references. Phone Schuyler 9451.

GIRL, light colored, wishes part time or day work. Unbeknown 5509.

GIRL, neat, colored, general housework, for country, Columbus 5822.

GOVERNESS, understands physical care of children, or companion to lady; will travel; cultured, conscientious, executive ability. Bergen 2331.

GOVERNESS-TUTOR, highly recommended, teach common branches, French, German, music, arts and crafts. University 3192.

GOVERNESS, visiting, young, Swiss, speaks French, German, English, desires position. Susquehanna 4085.

GOVERNESS, refined, German girl, experienced; good references, wishes position. Sacramento 5596.

HOUSEKEEPER, refined, colored, experienced, business people or couple; city, country. Edgecombe 5733.

HOUSEKEEPER, with daughter, desires home exchange mother's household services. C 370 Times.

HOUSEKEEPER, general; business people; references. Phone Washington Heights 0223, Clarke.

HOUSEWORKER, elderly woman, German, good cook, reliable, capable, dependable; adults; no laundry; excellent references. Write Box 73, 890 3d Av.

HOUSEWORKER, colored girl; partime mornings. Telephone Wadsworth 6000, Walker.

HOUSEWORKER, Southern colored girl; useful; part time, whole time. University 0640.

HOUSEWORK, girl, light colored; good cook; do sewing; lady or couple. Write Main, care Michelle, 253 West 129th St.

HOUSEWORK, three half days weekly, morning. Landsmark, 16 West 136th St. Harlem 2549.

HOUSEWORKER, full charge home; understands kosher cooking. Plankowitz, 286 East 95th St., Brooklyn.

HOUSEWORKER, reliable, good cook; adult family; sleep out. Parchment, 39 West 112th St.

HOUSEWORKER, girl, colored; all or part time; experienced; no Sundays. Edgecombe 8457.

HOUSEWORKER or chambermaid, light colored; sleep in; good cook; references. Ludhurst 4524.

HOUSEWORKER, colored, experienced, willing, reliable, afternoons, part time. Harlem 1566.

HOUSEWORKER, good cook; whole or part time; neat, clean. Bradhurst 10006.

HOUSEWORK, light colored, excellent cook; full-part time; reliable. Bradhurst 9682.

HOUSEWORK and cooking; German; part time or all day. Schuyler 3454.

HOUSEWORKER, plain cook, wishes part time position. Call Clarkson 10140.

HOUSEWORKER, country position; plain cooking; reference. Call Harlem 0828.

HOUSEWORK; morning, part time or three mornings. Monument 8558.

HOUSEWORK, day's work or part time wanted. Call all day, Monument 4112.

HOUSEWORKER, girl, colored; 9 to 6, no Sundays; references. Bradhurst 9064.

HOUSEWORK—Day or part time; reliable; some cooking. Fueshlin, 156 East 92d.

HOUSEWORK, colored girl, Tuesday, Wednesday, Thursday. University 8509.

Female.

LADIES' MAID, handy in sewing; willing to travel; wishes position; also country. Elizabeth Feger, 412 Seneca Av., Bklyn.

LADY'S MAID, neat colored, experienced; parlor; seamstress; permanent; reference. A 1122 Times Harlem.

LADY leaving wishes placing her maid; morning hours cleaning, laundering. Regent 8079.

LADY wishes to place her excellent maid, colored, part time. Monument 3096.

LAUNDRESS, experienced, best references; Tuesdays, Wednesdays. Edgecombe 1561.

LAUNDRESS wishes work for Thursday and Friday. Rute, Davenport 6051.

MAID, colored, pleasant, neat, efficient; 9-5 preferred; best references. Audubon 8044.

COLON IRRIGATION work, experienced nurse with lady; available immediately. Phone Circle 0230.

MAID, ladies', visiting, take care ladies' wardrobe; by hour; experienced. E. C., 30 West 75th St.

MAID, competent, sleep in or out; business people preferred. Phone University 6872.

MANAGING HOUSEKEEPER, secretary-companion, chauffeur; educated, refined, thoroughly experienced lady wishes position in private family or institution; a useful and pleasing person who will fit anywhere. Address Room 917, Hotel Martha Washington, 29 East 29th St.

MOTHER'S assistant, housekeeper, business couple; whole, part time; American. Academy 1804.

MOTHER'S HELPER, intelligent, neat, good cook; loves children. C 362 Times.

NURSE, American, Protestant, middle aged, care for one, two children over 2; preferably suburb; long reference last position. 124 N. Y. Times Brooklyn Branch.

NURSE, graduate, kind, patient, capable, wants permanent case; mild, mental or chronic; female; care apartment considered. Harlem 7263.

NURSE-COMPANION, invalid lady, scientific masseuse, 185485; willing to travel. Susquehanna 2464.

NURSE, infants', for one baby; long experience; best references. Call Riverside 5807.

NURSE, German, experienced, very conscientious; references. 333 East 83d, until 2 o'clock.

NURSE, graduate, obstetrical experience, light, colored position; doctor, chronic experience. Bradhurst 5070.

NURSE, experienced, wishes position, entire care infant; country; $85-$100. Hillcrest 5420M.

NURSE wishes take out child; part time; references; reliable. Endicott 3896.

NURSE, children's, German, desires position. Tel. Windsor 2996.

NURSE GIRL, 1-2 children or companion to elderly lady. Sheepshead 0824.

NURSEY GOVERNESS, full charge young children, excellent physical care; kindergarten; highest references. Call after 1 o'clock, Murray Hill 9413.

NURSERY GOVERNESS, best reference; would like position in Philadelphia. Write Mrs. Albery, 504 East 79th St., N. Y. C.

WOMAN wishes housework; children; part time; best references. Edgecombe 8405.

YOUNG WOMAN, German, wishes part time afternoon work. Butterfield 6900, Ext. 276.

YOUNG German woman wishes housework; one day week; no washings. Billings 8112.

Employment Agencies.

COOKS. HOUSEWORKERS. MAIDS.
EFFICIENT, RECOMMENDED, MODERATE
EXPERTS IN THEIR DUTIES.
FAITHFUL IN PERFORMING THEM.
LAZARE'S FOR BETTER SERVICE.
LAZARE'S FOR BETTER SERVANTS.
Lazare Agency, 624 Mad. Av. Regent 8200.

COOKS. Housewokers. CHAMBERMAIDS.
THE servants
KANE'S office
ARE all
DEPENDABLE.
KANE'S AGENCY, 746 Madison Av. (65th).
RHINELANDER 2148.

MISS GENG'S AGENCY.
NURSES AND GOVERNESSES
OF THE BETTER TYPE.
1 East 53d St. Regent 7805.
Formerly at 627 Madison Av.

COOKS, houseworkers, employers free; white, colored, part-timers, cleaners, laundresses; men furnished for all positions; reliable references; call early; quick service. Agency, Monument 4161.

NURSES. GOVERNESSES.
RECOMMENDED KIND, MOTHERLY, INTELLIGENT PERFORMERS OF DUTIES.
LAZARE REGISTRY, 624 MADISON AV.
REGENT 8200.

COLORED Southern select help, part timers, houseworkers, dayworkers, chauffeurs, porters, elevator. Douglas. Audubon 6486. Edgecombe 0837.

BERTHA CARLSON'S Swedish Agencies—Excellent servants, 2,415 Broadway, corner 89th. Schuyler 1567. East side, 787 Lexington (61st).

COOK, $90; chambermaid-waitress, $75; sisters, A-1 references; together or separate. Palm Agency, 657 Madison Av. Regent 1256.

COOK-HOUSEWORKER, competent, intelligent, Finnish; excellent references. Finnish Agency, Harlem 2460.

NURSES, experienced, trained; references. Madison Agency, 956 Madison Av. (61st). Regent 9242.

COMPETENT, colored maids; part-timers, day workers; office, factory. Agency, Harlem 4330-4796.

HOUSEWORKER, neat, light colored, good cook, willing, steady; references. Agency, Edgecombe 2417.

HOUSEHOLD HELP WANTED

70 cents an agate line daily; 75 cents Sunday. Telephone LAckawanna 1000.

Advertisers may telephone our suburban offices from 9 A. M. to 5 P. M.
Newark—MUlberry 3900—White Plains 5300

Female.

COOK-HOUSEKEEPER, white, reliable, references, for small family; laundress and visiting nurse kept; good salary; own room and bath. Apply all day Thursday, 323 Riverside Drive, Apt. 132. Academy 1207.

COOK, experienced, for Greenwich, Conn.; three in family; English or Scotch preferred; wages $100. Write Airey, Greenwich, Conn.

COOK, young Scandinavian or French; apply Wednesday, Anderson, Apt. A, 258 Riverside Drive, corner 98th St.

COOK, expert; best city references; private family. Apply 591 Park Av., 10 A. M.

COUPLE (mother, daughter), care doctor's house, $100. Apt. Turner, 41 East 29th St.

GENERAL HOUSEWORKER, good cook; colored. American, intelligent; willing worker only; downstairs; no laundry; sleep in; good salary; best references required. Fieldston. Kingsbridge 8136.

GIRL, white, general housework; capable answer phone; doctor's office. Call Jerome 0218.

GIRL, white, housecworker; sleep in; good wages; small apartment; no objection to lately landed. Call Dewey 5136J.

GOVERNESS—English or American born only; not over 35; city references required. Apply 9-10:30 A. M., 5:30-7 P. M. 8 East 86th. Apt. 1C01.

GOVERNESS, 30 or 40, for boy 5 years old; references. Riverside 9472.

HOUSEWORKER, general, German or English-speaking; $80; laundress kept; references; 2 small children; own room and bath; Sundays free. 250 Dover St., Manhattan Beach, Brooklyn. Sheepshead 2242.

HOUSEWORKER, competent, white, with personal city references; three adults; good wages. Call after 10, Wiener, Apt. 52, 1 West 93d St.

HOUSEWORKER, general, good cook, for Long Island home, 2 in family; Scotch or Irish preferred; excellent references essential. C 2413 Times Annex.

HOUSEWORKER, afternoons; capable cooking, serving dinner. Harris, 1,750 Montgomery Av. Adirondack 6834.

HOUSEWORKER—Apply before 10:30, Durlach, 875 Park Av., corner 78th. Butterfield 7226.

HOUSEWORKER, general; sleep in; 3 in family; experienced. Fonarton, 226 West 70th St.

HOUSEWORKER, general, experienced, white; sleep in; assist with 14-month baby. Apply Apt. 14C, 870 West End Av.

Situations Wanted—Female.

ARTIST, experienced, advertising sketching and design; pen, ink and color. Rhinelander 7565.

ARTIST, experienced fashions, shoes; full or part time position. Call Waverly 9059.

ARTIST desires position mornings; good draftsman, paints well. C 398 Times.

BOOKKEEPER, EXPERT OFFICE MANAGER, THOROUGH KNOWLEDGE ALL OFFICE DETAILS, TYPING, PAY ROLL, CORRESPONDENCE; SALARY $50. X 2381 TIMES ANNEX.

BOOKKEEPER, stenographer, Christian; conscientious, competent bookkeeper; commerical experience, automobiles; excellent executive; small office; complete charge. K 274 Times.

BOOKKEEPER, complete charge, thoroughly competent; controls, trial balance, credits, collections; 7 years' experience; answer correspondence; conscientious; best references; $35. E 398 Times.

BOOKKEEPER—If you are seeking bookkeeper-stenographer thoroughly experienced, capable, educated, refined, call Chelsea 8721.

BOOKKEEPER, thorough, reliable, trial balance, chamber work. Butterfield 6900, Ext. 276.

BOOKKEEPER, stenographer, 4 years; capable full charge; $25; reference. K 276 Times.

BOOKKEEPER-STENOGRAPHER, ELEVEN YEARS' MANUFACTURING EXPERIENCE. BENSONHURST 2208.

BOOKKEEPER-STENOGRAPHER, 10 years' experience, capable of taking entire charge. Longacre 2062.

BOOKKEEPER, experienced, full charge, conscientious; trial balance, controls, payroll. Bensonhurst 8483.

BOOKKEEPER-Stenographer; high school graduate, experienced; references. Phone Pulaski 3849.

BOOKKEEPER, expert, office, credit manager; long experience; highest credentials. L 91 Times.

BOOKKEEPER-STENOGRAPHER, 10 years' manufacturing and mail order experience; $30. Esterbrook 0872.

BOOKKEEPER-ACCOUNTANT, university graduate, thoroughly experienced; full charge statements, &c. Wadsworth 1765.

BOOKKEEPER-TYPIST, seven years' experience complete charge; $25. H 825 Times Downtown.

BOOKKEEPER, typist, correspondent, 5 years' experience; complete charge; reference. Utrecht 3607J.

BOOKKEEPER, correspondent, diversified experience; initiative; credits, collections; full charge. Washington Heights 7844.

BOOKKEEPER, stenographer, experienced, high school graduate; Bronx position preferred. Call Academy 6242.

BOOKKEEPER-STENOGRAPHER, 5 years' experience; high school graduate; initiative; references. Louisiana 8281.

BOOKKEEPER - STENOGRAPHER, experienced, high school graduate. Call Kilpatrick 7782.

BOOKKEEPER-CORRESPONDENT, experienced, full charge of office; highly recommended. Washington Heights 3969.

BOOKKEEPER-EXECUTIVE, 10 years' diversified experience, desires position requiring initiative. Bushwick 1630.

BOOKKEEPER-TYPIST, trial balances, 4 years' experience; full charge. Blanche, Canal 9451.

BOOKKEEPER, long experience manufacturing lines; full charge; balances, controls, correspondence. Bushwick 7020.

BOOKKEEPER, assistant or complete charge of small office. C 411 Times.

Male.

CHAUFFEUR, German, 30, 12 years' experience all high-class cars. Call Sacramento 6172.

CHAUFFEUR, experienced, elevator or porter work, colored. A 1122 Times Harlem.

COOK and housework, Chinese; capable, experience; one year last position. Young Dai, 1,804 Park Av.

COUPLE, wife, first-class cook, man chauffeur, gardener; speaks Hungarian, German, French, little English; references. Laider, 45 Bryant Av. Phone White Plains 7043.

COUPLE, young, German; wife first class experienced cook, also A-1 pastry cook; man, good butler, general housework; desire good position, private family; country; excellent references; salary $175. E 250 Times.

COUPLE, Japanese, experienced cook-butler; economical; wife (white) chambermaid; best references. Miya, Tel. Murray Hill 9402.

COUPLE, German, young, wishes position; country preferred; cook-housekeeper, butler, experienced; references. Sacramento 7103. Inquire William, Room 2.

COUPLE of Hindu boys, experienced, cook, butler, houseman; give entire satisfaction of service to family; reference. Academy 2463.

COUPLE, German, young, plain cook, butler, good houseworker; best references; wish position. Write, L 98 Times.

COUPLE, young German; wife, plain cooking or chambermaid; man, butler (can drive) or gardener. X 2494 Times Annex.

COUPLE, Finnish, cook-butler, experienced, city or country; references. Phone Westchester 6071.

COUPLE, Finnish, experienced cook, butler, chauffeur; city or county. 1,204 Madison Av.

COUPLE, AMERICAN HOUSEMAN; COOK; REFERENCES. CATHEDRAL 0693.

MALE NURSE, practical, to gentleman; mental, other cases. 125 N. Y. Times Brooklyn Branch.

JAPANESE, general houseworker, long experience, good cook, butler, with best references. 2 Orchard 0650, Tyra, 66 Madison St.

Employment Agencies.

COUPLES. HOUSEWORKERS. COUPLES.
Efficient. Recommended. Moderate.
ALL DESCRIPTIONS.
ALL NATIONALITIES.
LAZARE'S FOR BETTER SERVICE.
LAZARE'S FOR BETTER COUPLES.
Lazare Agency, 624 Mad. Av. Regent 8200.

COUPLES. COUPLES. COUPLES.
The couples
KANE'S office
ARE all
DEPENDABLE
KANE'S AGENCY, 746 Madison Av. (65th).
RHINELANDER 2148.

COUPLES. COOKS. BUTLERS.
Thorough, Efficient, Better.
LAZARE'S FOR BETTER SERVANTS.
624 Madison Ave., at 59th St. Regent 8200.

JAPANESE AGENCY—Cooks, butlers, chauffeurs, couples, houseworkers. 121 West 42d. Bryant 7787.

JAPANESE AGENCY—Cooks, butlers, chauffeurs, couples, houseworkers. 121 West 42d. Bryant 7787.

Female.

HOUSEWORKER, general; good cook; only highest references considered; apply 1,610 Fifth Avenue, Apartment 5A.

HOUSEWORKER, white, care 3-room apartment; assist with baby; write, stating full particulars. X 2407 Times Annex.

HOUSEWORKER, general, white, for small family; plain cooking. 20 West 84th. (4D.)

NURSERY GOVERNESS, competent, complete charge of girl 4 years; references. Call all day Wednesday, Mrs. L. Bachrach, 251 West 88th, Schuyler 9000.

NURSE, experienced, children, 4 and 6 years old. Chock, 873 West End Av. Clarkson 5064.

NURSE MAID, white, for baby 18 months, boy 5. Siegelstein, 230 West 79th.

NURSE-WAITRESS, white, one child; $70; best reference required. Alwater 4162.

WOMAN pleasing personality to assist nurse lifting woman patient in and out of bed; hours 8 to 8; wages about $20; sleep out. For interview, Nurse, Box 26, Station D.

YOUNG LADY, refined, stay in evenings with child and assist in duties, return for room and board; Fordham section; references. Phone Raymond 0791.

YOUNG WOMAN, take care of child afternoon and evening, exchange for room, board and salary. Washington Heights 5968.

Employment Agencies.

ENGLISH nursery governess, $80; Austrian, Scandinavian cooks, $90-$120; Scandanavian laundress, electrical washer and ironer; German housekeepers.
MISS HOFMAYER'S AGENCY.
10 EAST 43D ST., 3D FLOOR.

NURSES, mothers' helper, GOVERNESSES. Best positions. Highest wages.
Lazare Registry, 624 Madison Av. (59th).

Male.

CHEF, valet, charge bachelor's apartment; state salary; references; experience. L 56 Times.

CHAUFFEUR-GROOM, preferably German, Hungarian or Polish; permanent position for reliable single man with experience; references. Phone Bowling Green 10140, after 2 P. M.

GARDENER - WORKING SUPERINTENDENT for country estate on Long Island; must thoroughly understand farm gardening, greenhouses and care of calves and cows; must be married, and board several men on premises. Apply by letter, giving references and wages desired. H 826 Times Downtown.

Situations Wanted—Female.

CLERICAL WORKER, knowledge of office routine; 1:30 to 6; $6. New Utrecht Business School. Berkshire 7416.

CLERICAL WORKER, knowledge office routine; 8:30 to 1; $6. New Utrecht Business School. Berkshire 7416.

ELLIOTT-FISHER biller, 6 years' experience, fast, accurate; $30. C 415 Times.

EXECUTIVE.

Varied experience, initiative, for position requiring responsibility; dependable business and office executive; accountant; sales, credits; publicity; mailing or fund raising campaigns. E 354 Times.

EXECUTIVE, secretarial connection for alert young woman; 10 years wholesaling Eastern and West Coast lumber. L 95 Times.

GIRL desires position as typist, knowledge of stenography, clerical ability. Riverside 2414.

LABORATORY TECHNICIAN, unusual references; qualified in serology, medical-chemistry, bacteriology, allied branches; salary $50 weekly. L 87 Times.

MANAGER of hosiery and underwear chain store desires similar position; excellent references. Gramercy 2789.

NURSE, hospital experience; English, German, wishes position in doctor's or dentist's office. Phone Underhill 4978.

NURSE, registered, light colored, wishes position in doctor's, dental office. Bradhurst 10193.

OFFICE ASSISTANT—Employer wishes to place very satisfactory general office assistant; salary $30. Phone Stuyvesant 3276.

PROOFREADER, THOROUGHLY EXPERIENCED, DESIRES POSITION. C 414 Times.

SECRETARY-STENOGRAPHER, correspondent, possessing ability, experience, personality, tact, initiative; familiar with bookkeeping, office routine, compilation of reports; high references; salary $35. Kellogg 7192W.

SECRETARY-STENOGRAPHER, bookkeeping knowledge, 2 years' experience, handle details, correspondence, thoroughly capable, desires

Help Wanted—Female.

Continued from Preceding Page.

GIRLS.

BONWIT TELLER & CO.

WE HAVE SEVERAL PERMANENT POSITIONS, WITH FREQUENT CHANCES FOR PROMOTION, FOR YOUNG GIRLS OF REFINED APPEARANCE, OVER 17 YEARS OF AGE; TO BEGIN AS MESSENGERS.

APPLY SUPERINTENDENT'S OFFICE, 5 EAST 38TH ST., BALCONY.

GIRL, model dresses, inexperienced. Franno & La Rue, 143 West 45th St.

HOSTESSES, AGES 20-30.

TALL, ATTRACTIVE YOUNG WOMEN,

PERMANENT, WORTHWHILE POSITIONS FOR THOSE WHO QUALIFY.

HOURS 12 NOON-3 P. M.

SCHRAFFT'S, 56 WEST 23D.

HOSTESS, tall, attractive; for part time position in unusual downtown tea room. Apply Miss Davis, 62 Broad St.

MILLINERS, thoroughly experienced, for country shop, 40 miles outside of New York; three months. X 2394 Times Annex.

MILLINERY DESIGNER for exclusive shop; steady position3. Call all week, Lenesta, 2,006 Church Av., at Ocean Av., Brooklyn.

MODELS.

SIZE 16.

AN OPPORTUNITY FOR SEVERAL TALL YOUNG LADIES OF ATTRACTIVE APPEARANCE TO SECURE STEADY POSITIONS WITH HIGHEST SALARY IN SHOWROOM OF FINE DRESSMAKING HOUSE. APPLY ALL WEEK.

JOS. G. BRENNER CO., 1,412 BROADWAY. 17TH FLOOR.

MODELS—SIZE 16.

Experienced, tall, slender, attractive; high-class dress house. Fashionbilt Gowns, 1,412 Broadway.

MODELS, INEXPERIENCED: SEE INSTRUCTION COLUMN. MAYFAIR MANNEQUIN ACADEMY.

MODEL, SIZE 16.

For coats; experienced only; good pay. Apply Adolph Brieff, 520 8th Av.

MODELS—SIZE 16,

tall, attractive and refined for high-class dress house. 20 West 36th.

MODELS, size 16; must be over 5 feet 8, very attractive and experienced. Murray Mayer, 7 East 46th.

MODELS for better dresses, tall and attractive; size 14. Call Nathan Schuss & Co., 251 West 36th.

MODEL, SIZE 16, for coats, suits and dresses. Merl, Inc., 16th and Broadway.

MODEL, experienced, size 15; high-class coats. Montesano & Prusan, 634 5th Av.

NURSE, graduate, for charge duty; salary $110 monthly with maintenance. Bronx Maternity Hospital, 166th St. and Grand Concourse.

NURSE, graduate, competent for delivery and prenatal room, experienced, salary $120 monthly with maintenance. Bronx Maternity Hospital, 166th St. and Grand Concourse.

NURSE, graduate, for convalescent institution; full maintenance, good salary. X 2377 Times Annex.

NURSE; undergraduate; day duty; $60 and maintenance; city references. 227 East 57th St.

NURSE, nose and throat specialist, experienced; write with references. Dr. F. E. Stone, 453 Lenox Av., Brooklyn.

RESTAURANT SUPERVISOR.

Woman to take charge of corporation and service of food; in high-class restaurant; only one with thoroughly practical training need apply; state salary; full particulars. Box 5, 4228 St. James Building.

SECRETARY wanted by a large retail chain clothing organization; must have extensive experience in handling details; give age, experience in full and salary in reply; answers treated confidentially. R 358 Times.

SECRETARY-STENOGRAPHER, experienced in engineering and research work; ability to take rapid dictation essential; bookkeeping experience an advantage. X 2380 Times Annex.

SECRETARY, X-ray department general hospital; state age, experience and salary expected. R 367 Times.

STENOGRAPHER.

High school, 3-4 years' technical experience; efficiency and appearance will be considered in making selection; opportunity for advancement.

VACUUM OIL CO., 61 BROADWAY.

STENOGRAPHER, experienced, high school graduate, for busy office of large uptown corporation; must be quick and accurate in taking dictation and transcribing notes and good at detail work; pleasant environment and advancement; give age, religion, education and experience; initial salary $25. R 384 Times.

STENOGRAPHER-SECRETARY — Excellent opportunity for capable young lady with initiative to make permanent connections with professional firm dealing in art; state age, education, experience, religion, salary. X 2406 Times Annex.

STENOGRAPHER, splendid position for a steady and accurate typist; must be able to construct own letters; give full particulars as to experience, references and salary desired; also state religion. R 386 Times.

STENOGRAPHER, capable, credit office experience preferred, one familiar with compiling information. Write fully giving age, religion and salary desired. X 2439 Times Annex.

STENOGRAPHER—Protestant firm requires young woman, technical dictation, some Edipbone work; salary $30-$35. Edipbone Co., 261 5th Av.

STENOGRAPHER, with sales office experience; large manufacturer; opportunity for hustler; state experience, qualifications; salary $25. R 382 Times.

STENOGRAPHER, experienced and intelligent, large manufacturing concern; good advancement; state age, religion and salary expected. R 354 Times.

STENOGRAPHER, familiar with plug switchboard; must have some experience; salary $15-$20. Apply Landau & Steinberg, 275 7th Av.

STENOGRAPHER with experience in insurance and real estate office. Apply by letter only, giving full particulars, salary, &c., Arman Agency, 90 Main St., Flushing.

STENOGRAPHER, rapid, good education, good letter writer; age not over 20; $18 to start; Gentile concern. United Fiber, 82 South St.

STENOGRAPHER and bookkeeper, thoroughly experienced; must come highly recommended; salary to start) $20 a week. Tell Rubber Co., 163 West 23d.

STENOGRAPHER, legal, experienced, in large office; state age, nature and length of experience, education, salary. R 389 Times.

STENOGRAPHER and typist, experienced. Apply Hopwood Retinning Co., 56 Commercial St., Greenpoint, Brooklyn.

STENOGRAPHER and bookkeeper, experienced. Apply own handwriting Marks Co., 60 Leonard St., New York City.

STENOGRAPHER, thoroughly experienced. Call after 9 A. M. Pedegbaum Bros., Loose Leaf Co., 160 Varick St., New York.

STENOGRAPHER, rapid, accurate Remington operator; state age, experience, references, salary. C 404 Times.

STENOGRAPHER for advertising department of a national weekly magazine; must be experienced; write fully. J. J., 153 Times.

STENOGRAPHER, experienced, with knowledge of bookkeeping, real estate and legal work. R 387 Times.

STENOGRAPHER and assistant bookkeeper, experience. Call 11, Bauman, 30 East 4th.

STENOGRAPHER, beginner, lawoffice; neat, accurate; $12. 149 Broadway, Room 2411.

SWITCHBOARD OPERATOR, knowledge of typing, piano-playing; nice religion and full facts first letter. W 1276 Times Bronx.

SWITCHBOARD OPERATOR and receptionist, thoroughly experienced, to handle busy board. R. D., 340 Times.

TELEPHONE operator, experienced on dial switchboard; permanent position; salary start $15. Weisbecker, 270 West 125th St.

TYPIST, for general office work, addressing envelopes, &c.; publishing house; excellent opportunity for refined American girl interested in this field; $18. T 452 Times.

TYPIST, must be experienced in billing and answer switchboard; state full particulars; salary $22. S 789 Times Downtown.

TYPIST wanted, 21 years of age; $18 start; lawyer's office. Melrose 0695.

WOMAN, mature, refined, to be trained as professional corsetiere and be associated with large manufacturing company; unlimited opportunity due to liberal commission; give phone. Y 797 Times Downtown.

WOMAN, with experience on Ditto hectograph machine, age 25-30 years. Write stating salary desired. A. L. Bordading, Box 53, Hudson Terminal Station.

YOUNG LADY, HIGH SCHOOL GRADUATE, SOME BOOKKEEPING EXPERIENCE, GOOD POSITION WITH ADVANCEMENT; STATE AGE, EXPERIENCE. APPLY BY LETTER ONLY, MR. BEIERSDORF, 5TH FLOOR, 1,116 BROADWAY.

YOUNG LADY, alert, part time position interesting downtown tea room; married preferred. Apply Miss Davis, 62 Broad St.

YOUNG LADY, refined, to assist dentist; knowledge of typing; experience unnecessary. X 2426 Times Annex.

YOUNG WOMEN.

STEADY ALL-YEAR EMPLOYMENT.

OPPORTUNITIES FOR PROMOTION.

APPLY IMMEDIATELY AT ANY OF THE FOLLOWING PLACES:

IN NEW YORK CITY.

140 WEST ST., Entrance also on Washington St., Corner of Barclay St.

86TH ST. AND LEXINGTON AV., 27TH ST. AND BROADWAY, 145TH ST. AND BROADWAY, 98 WEST HOUSTON ST., 370 EAST 150TH ST., NEAR 3D AV.

IN BROOKLYN:

943 FLATBUSH AV., NEAR CHURCH, 81 WILLOUGHBY ST., COR. LAWRENCE, 560 NOSTRAND AV., NR. FULTON ST.

BRIDGE PLAZA NORTH, NR. Radde St., L. I. City.

8,963 163d ST., JAMAICA, N. Y.

YOU WILL FIND A PLEASANT WELCOME.

NEW YORK TELEPHONE COMPANY.

NEAT appearing executive type young woman, not over 22, to operate small switchboard and telautograph; permanent position to one who qualifies. Mr. Moore between 9 and H. Edward L. Mayer Co., Woodside Av. and 63d St., Woodside, L. I.

Sales Help Wanted—Female.

ADVERTISING SALESWOMEN.

Three, to sell display advertising for New York's leading motion picture theatre program; classified theatre curtain program; general newspaper publication advertising experience absolutely essential; salary and commission. If you can qualify apply 12-2, Suite 1002, 45 West 45th St.

SALESGIRLS wanted for pleasant outdoor works; experience not necessary; placing automatic candy cabinets in business establishments of every description; must be willing to travel; salary, commission and expenses paid. 1,074 Broadway, Room 604.

SALESLADIES.

THOROUGHLY EXPERIENCED LADIES' SPECIALTY SHOP; HIGHEST SALARY. EXCEPTIONAL OPPORTUNITY. APPLY AFTER 1 P. M. HOWARD SPECIALTY SHOPS, 145 WEST 45TH. ROOM 1002.

SALESLADIES, over 25, ladies' wear, experienced, with following, $25 weekly; also inexperienced and part-time workers; commission. 38 West 32d. Room 506.

SALESLADY, experienced, to sell sanitary line to large department stores, New York and vicinity; salary and commission. Tell Rubber Co., 163 West 23d.

SALESLADY, with retail dressmaking experience, executive house, smart appearance; exceptional opportunity; state experience. R 388 Times.

SALESLADIES for dress shop, thoroughly experienced; $30. Molly O., 2,680 Broadway.

SALESLADY, for high-class confectionery and pastry shop; good pay. Longchamps, 19 West 57th.

SALESLADIES, experienced, sell dresses, hats; salary and commission. Haas Soeurs, 143 5th Av.

SALESWOMEN.

R. H. MACY & CO., INC.,

HAVE VACANCIES IN FULL AND PART TIME POSITIONS FOR ACTIVE WOMEN OF GOOD APPEARANCE IN THE FOLLOWING DEPARTMENTS.

FULL TIME.

WOMEN'S AND MISSES' COATS. WOMEN'S AND MISSES' DRESSES. JUNIOR WEARING APPAREL. CHILDREN'S HATS AND COATS. DOYS' FURNISHINGS.

PART TIME.

WOMEN'S AND MISSES' DRESSES. WOMEN'S AND MISSES' SKIRTS. WOMEN'S AND MISSES' COATS. LADIES' UNDERWEAR. NECKWEAR. HOSIERY. NURSES' UNIFORMS. INFANTS' WEAR. NECKWEAR. COSMETICS. BOYS' CLOTHING. YARD GOODS. CHILDREN'S SHOES. MUSIC.

APPLY FROM 9:30 TO 3:30 AT EMPLOYMENT OFFICE, 1ST BALCONY, WEST BUILDING.

SALESWOMEN.

LITTLE SHOP.

R. H. MACY & CO.

HAS SEVERAL VACANCIES IN THE LITTLE SHOP FOR SALESWOMEN OF THE BETTER TYPE; MUST HAVE HAD SOME EXPERIENCE IN SELLING WOMEN'S APPAREL TO DISCRIMINATING CLIENTELE. APPLY FROM 9:30 TO 3:30 AT EMPLOYMENT OFFICE, FIRST BALCONY, WEST BUILDING.

SALESWOMEN.

FRANKLIN SIMON & CO.,

5TH AV., 37TH AND 38TH STS.,

REQUIRE

HIGH-CLASS SALESWOMEN

FOR THEIR

WOMEN'S GOWNS, WOMEN'S COATS, ALSO MISSES' GOWNS, MISSES' COATS, GIRLS' DRESSES, GIRLS' COATS

An opportunity for thoroughly competent saleswomen accustomed to an exclusive and discriminating clientele.

HIGHEST SALARY; RAPID ADVANCEMENT.

APPLY BY LETTER OR AT SUPERINTENDENT'S OFFICE, 5 WEST 37TH ST., EIGHTH FLOOR.

SALESWOMEN.

FRANKLIN SIMON & CO., 5TH AV., 37TH & 38TH STS., REQUIRE HIGH-CLASS SALESWOMEN FOR THEIR MILLINERY SHOP. AN OPPORTUNITY FOR THOROUGHLY COMPETENT SALESWOMEN ACCUSTOMED TO AN EXCLUSIVE AND DISCRIMINATING CLIENTELE. HIGHEST SALARY. RAPID ADVANCEMENT. APPLY BY LETTER OR AT SUPERINTENDENT'S OFFICE, 5 WEST 37TH ST., EIGHTH FLOOR.

SALESWOMEN.

OPPENHEIM, COLLINS & CO., 33 WEST 34TH ST.

THOROUGHLY EXPERIENCED SALESWOMEN FOR WOMEN'S GOWNS, MISSES' GOWNS, CHILDREN'S COATS AND DRESSES, MILLINERY.

APPLY EMPLOYMENT OFFICE, FOURTH FLOOR.

SALESWOMAN, EXPERIENCED ON GOWNS, ONE ACCUSTOMED TO HIGH CLASS CLIENTELE. ALFRED ROTHOLZ, 747 5TH AV.

TO SUCCESSFUL EXPERIENCED BOOK PEOPLE.

The Compton Service offers incomparable opportunities; nothing approaches it in stability, it is the outstanding contribution of a generation, and is attracting the best of the best; in justice to your own interests investigate and satisfy yourself; excellent income; commission and bonus.

F. E. COMPTON & CO., Publishers, 10 WEST 44TH ST.

ATTRACTIVE TRAVELING POSITION. Established educational service organization has opening ambitious woman to travel; must have at least high school education; dramatic ability helpful but not essential; railroad fare paid; guaranteed income to start; commission; permanent position; opportunity advancement for qualified woman. Suite 2450, 11 West 42d.

PROTESTANT Christian, educational enterprise out of city requires an active, well-educated woman, under 45, for promotional work; good personality and executive ability essential; traveling expenses, liberal salary and bonus. For interview telephone Mrs. Katherine Steffner, Columbus 7400, between 9 and 2.

WOMAN OF CHARACTER to fill interesting, important traveling position offering unusual opportunity for advancement with national organization whose reputation has been made on their educational service; not routine work; high school 28-45; unencumbered; guaranteed income and opportunity to earn lucrative commission. Interview Mrs. Rine, Hotel Commodore.

CANVASSERS, sell ready-made furniture covers direct from largest manufacturers to households; finest merchandise, lowest prices make orders easy; commission; drawing account when qualified; territory all Long Island. Call, write Room 402, 234 5th Av., New York.

WOMEN—Sell silk hosiery and lingerie to friends, fellow employes and direct to consumer at less than store prices; excellent commission. Royal Crown Mills, 2 Beaver St., Newark. (New Yorkers call Helix Co., 213 4th Av.)

SPLENDID OPPORTUNITY for sales representatives able to introduce beautiful Paris gowns to select clientele; actually imported; unduplicated in this country; exceptional advance commissions; expenses. SONNEREGGER & CO., INC., 410 4TH AV.

YOUNG LADIES (2) 18-24, to travel Florida and other Southern States; in high-class circulation crew, with manager and wife; salary, transportation expenses; experience unnecessary. For appointment call Mrs. Pate, Columbus 6101, before noon.

LADY, young, experienced only, make appointments over telephone for exclusive photographic studio specializing in home portraits; salary, commission. Phone Bryant 6824, Miss Lee.

YOUNG LADIES, sell silk hosiery and underwear, to friends and fellow-employes at less than store prices; excellent commission. Helix Co., 213 4th Av., City.

WOMAN, experienced newspaper, who can write and sell advertising; salary. Address Helen M. Nelson, Box 4, Pittston, Pa.

CANVASSERS, salary and commission. North American Laundry, 500 East 164th.

Help Wanted—Nurses' Registries.

DENTAL HYGIENIST, $30.
Dental Assistants-Typists, $20-$25.
Undergrad. Nurse, dental office, $125 month.
FRANK W. PETTIT AGENCIES, 749 6th Av., bet. 42d-43d Sts.

Help Wanted Female—Agencies.

SECRETARIAL PLACEMENT BUREAU, 11 WEST 42D, SUITE 1002.
SUPERVISORS, stenos.....$32
ASSISTANT Credit Manager.....$25
SECRETARY, dentist.....$30-$35
SECRETARIES.....$30-$35
STENOGRAPHERS.....$20-$30

PACKER'S EMPLOYMENT SERVICE, INC. 170 Broadway.
Steno.-Secy., interested in art.....$30
Steno., advertising agency.....$25
Steno., beginner, reception work.....$15-$20
Clerks, beginners, experienced.....$15-$20
COMMERCE EMPL. BUREAU, 503 5TH AV
SECTY.-steno., trust exp., banking.....$40
SECTY.-steno, brokerage exp.....$35-$40
SECTY.-steno., asst. bkpg., W'chester.....$35
STENOS., temp. perm., attractive open.....$25
TYPISTS, $20: File Clerks.....$15-$18

HIRST OCCUPATIONAL EXCHANGE, 74 BROADWAY.
Highest salaried positions for all classes of office employes. Comptom. Opr., $30-$35. Mineograph Opr., $25. Underwood Bkpr., brokerage.

FIDELITY EMPLOYMENT AGENCY, 256 Broadway, opposite City Hall.
Dictaphone operators, comptometers, Ditto machine operators, Elliott Fisher billers, Burroughs bookkeepers, graphotype operators, stenographers, touch typists.

STENOGRAPHERS ($50), almost all lines of business, switchboard file clerks, $20; switchboard typist, $22; reception clerk, beginner, $15; typist, $23; statistical worker, high school graduate, $22. Clark Agency, 5 Beekman St.

HILDA DEITSCH, INC., 130 WEST 42D.
SWITCHBD.-TYPIST, uptown, $100 mo.
FILE CLERK, some typing, automatic code system, $90 mo.; Elliott-Fisher Billing, $25; Compt. Oper., $25.

Help Wanted Female—Agencies.

"THE AMERICAN" EMPLOYMENT EXCHANGE, INC., 11 WEST 42D ST.
(bet. 5th & 6th Avs.) (2d floor).
180 BROADWAY
(cor. Liberty St.) (7th floor).

Sec'y-Steno.—Extensive legal exp.....$40
Sec'y-Steno.—Knowl. investment, bkng.$35-$40
Sec'y-Steno.—Brokerage exp.....$35
Sec'y-Steno.—To prov. of coal Co.....$40
Supervisor—Mature; handle factory help.$35
Steno.—Wall St. experience.....$30
Comptometer Oper.-Typist.....$30
Steno.—College ed.; pub. exp.....$30
Bkpr.-Steno.—Knowledge Italian.....$30
Steno.—Real estate experience.....$30
Typist-Clerk—Well exp. both.....$25-$30
Cashier-Bkpr.—Age 25.....$28

ATTENTION! ATTENTION!!
STENOGRAPHERS.
$22—$25—$27 Start.

Get the position YOU want TODAY. 45 excellent positions await clean-cut, neat-appearing AMERICAN girls. Here you will find THAT position you have been looking for. Call IMMEDIATELY and let us prove it. A few lines these positions are in are listed below:

Automobile	Drugs	Purchasing
Sportswear	Brokers	Newspaper
Building	Steel	Showroom
Hosiery	Hotel	Furniture
Tourist	Silk	Perfumery
Woolen	Gloves	Railroad
Accountancy	Dresses	Insurance
Importing	Rubber	Publicity

Bkpr.—Excellent opening.....$24
Stenos.—1-2 years' exp.; Americans.....$25
Bkpr.-Typist—Pleasant office.....$20
Stenos.—Some law experience.....$20
Typists—(9); Am'cans; speedy, accur.$20-$25
Stenos.—1½ years' exp.; finest house.$20-$21

STENOGRAPHERS—TYPISTS, $14-$18.
If you are a well-mannered AMERICAN, with from 6 mos. to 1 yr.'s exp., there is a position awaiting YOU IMMEDIATELY. Don't you delay, call here FIRST today. Mrs. Spier, uptown. Miss Stevens, downtown.
THE AMERICAN,
150 Broadway. 11 West 42d St.

F. W. PETTIT PLACEMENT BUREAU, 100 West 42d St., near 6th Av., Hart Bldg., 4th Floor.

STENOS., LEGAL, $35; SECY., EXEC., casualty or surety exper., $30; SECY.-STENO., technical exper., lovely offices, $30; STENO., machinery, downtown, $30; STENO., textile, $30; STENO., movies, $30; SECY., STENO., statistical resident buyers, $25; STENO., textile, $30; STENO., new small office, $25; STENO., furniture sales rooms, $25; STENO., automobiles, $25.
BKPR.-STENO., full charge, publishers..$30
EDIPHONE OPER., high type firm.$25-$30
ELLIOTT-FISHER BKPR., mercantile...$30
STENOS., several h. s. grads., N. Y.'s finest firms, real future, Amer.'s pref., call early.....$20-$22
STENO.-CLKS. (15), rapid typists, detail clerical, stepping stones to real positions.....$20-$22
STENOS. (Many), h. s. grads., no exp...$18
TYPISTS (Many), rapid, accurate.....$22
TYPISTS (3), bank, brokerage, ins. resident buyers, mfgr., &c.....$18-$20
TYPIST-REC. TEL. OPR.....$20
TYPISTS (10), h. s. grads., no exp...$75 mo.
PAY ROLL CLERK, exper. (Movies).....$25
PROOFREADERS, beginners, recent col. grads.....$22-$25
FILE CLKS., h. s. grads., no exp., 2 years increases.....$18
FILE CLK.-REC. TELEPHONE OPR.....$16
CLK., figures, fractions.....$16
CLKS. (15), 2 yrs. h. s., Amers. pref...$15
TEL. OPRS. (9), central comm'l exp..$18-$20

"THE UNIVERSITY" Placement Bureau, Inc., 225 Broadway. Barclay 0170.

SECRETARY, to producer, midtwn.....$35
STENO., legal, small office.....$35
SECRETARY, to professor, college grad..$35
SECRETARY, investment house.....$30
SECRETARY, meet the public.....$30
STENO., real future.....$30
SECRETARY, take full charge.....$28
STENO., young, small office, little exper., exceptional future.....$25
STENO.-Typist, know evid., good hours..$25
STENO., some insurance exper.....$25
STENO., very fine office.....$25
STENO., work in Brooklyn.....$25
STENO., work in Brooklyn.....$25
TYPIST, knowledge securities.....$25
TYPIST, knowledge steno., future.....$25
TYPIST, exp. typing purchasing orders..$25
STENO.-Clerk, consider beginner.....$20
STENOS., beginners, some H. S.....$17
TYPIST-Clerk, special appointment desk..$22
TYPIST, several rapid, H. S.....$18
CLERKS (5), H. S. grads.....$20
CLERKS (12), beginners, some H. S.

MACHINE OPERATORS.
COMPTOMETER Oper., take full charge.$30
COMPTOMETER Oper., knowledge typing.$30
COMPTOMETER Operators, exceptional.....$25
EDIPHONE Oper., do secretarial wk..$28-$50
ELLIOTT-Fisher Operator, future.....$25

W. H. WOOD & CO., 347 Broadway.
STENO.-Secy., Grand Central, good educ.$40
SECY., advtg. or publicity expr.....$35
STENO., good commercial expr.....$35
STENO.-Clerk, newspaper.....Open
STENO., 5th Av. sales office.....$27
STENOS., many high-grade cos.....$25-$30
STENO., Jr., German helpful.....$22
age 28-32; responsibility.....$25
STENO., lovely office work.....$22
TYPIST, small office.....$22
TYPIST, good at figures.....$21
TYPIST, beginner, Boro Hall.....$18
RELIEF bkpr. swbd. opr.-typist, Wall St...$23
SWBD. Opr.-Receptionist, nice office...$22
CLERK, good penman.....$20
CLERKS (4), knowledge typing.....$20
COMPT. opers.....$25-$30
ELLIS Opr., $23; E.-F. billers.....$25

AMERICAN VOCATIONAL EXCHANGE, 11 EAST 42D ST.—170 BROADWAY.
STENOGRAPHERS: Law, $33-$35-$37.50; (1) Law Dept., $40; (1) Commercial; (10) $23-$25-$30-$35; (1) Accounting dept. exper.....$30
CLERKS, knowledge typing, $25; Statistical, knowledge bkkpg., $20; Clerical, $18.
FILERS: (1), Temporary, possibly permanent, $127 Mo.; Juniors.....$60-$85 Mo.
TYPISTS, $20-$23; Beginners.....$15-$18

PERSONNEL COMPANY, 198 BROADWAY.
SECY.-STENOG., Insur. brokerage.....$25-$30
Legal, com'l, $35; Com'l, some Coll....$35
Export, $30-$35; Secy.-Bkkpr.....$30
STENOS., Jr., $18; Exper. (many)....$22-$30
TYPISTS, Comm., $18-$25; Insur.....$25-$30
CLERKS, college, majored Math.....$25
CLERKS, H. S. Grads., Begnrs., exp..$18-$23
FILE CLERK, Subl. exper., 23-25 yrs...$50
SWITCHBD. Opr., multiple exper....$25-$27

BROADWAY AGENCY, 1 Maiden Lane—174 Broadway.
Secy.-Steno., chg. office; engineer.....$35
Stenos., many open., banks, coml....$18-$30
Telephone Oper., Wall St. exp.....$30
Comptometer Oper., Bklyn.....$20
Comptometer Oper., bkge. house.....$30
Typists, copy, State, genl., Jrs.....$15-$23
Clerks, various lines., Jrs. exp.....$14-$23
Address, Buro, Bkpr. State Compt.....to $30

ELLIS EMPLOYMENT AGENCY, 152 West 42d St. 353 East 149th St.
SECRETARY to vice president.....$40
STENO., thoroughly exp.....$30-$35
STENO.-ACCOUNTANT, exp.....$30-$33
STENO.-Bkpr., Italian-American.....$30
STENOS., attractive offices.....$25-$30
TYPISTS, 24 openings.....$23-$25

PERSONNEL PLACEMENT, 12 East 41st.
F. C. Bkpr., able handle investments, with steno., $50 plus; legal stenos., $35; stenosecys., publicity, adv., $35; steno.-secy., dentist exp., $30; steno., L. I. C., $125 mo.; statistical clk., and good typist, under 30 yrs., $35; typists, $20-$25; Ellis, $25; switchboard, $25.

OFFICE EMPLOYMENT AGENCY, INC. 11 WEST 42D., ROOM 1256.

Stenos. (7), $30; stenos., H. S. grads., over 40 openings uptn and dtn., $20-$25; interviewers know; bookkeeping, $30; typists (2) $25; bkpr. steno., beginner, L. I. City, $15; switchboard opers. (3), $18; comp. opers. (2), $18; many other excellent openings.

LOIS ANNE STONE, 32 BROADWAY.
Secretaries, commercial, fine futures..$35-$40
Stenographers, brokerage, exp., $35-$40 bonus
Stenographers, several fine small offices, advertising agencies, real estate....$25-$30
Typists, brokerage, $20; Typists, touch, $22
Stenographers, beginrs., $18; Cikkatiers, $18

MACKEY AGENCY, 505 5TH AV.
STENO.-SECY., publicity, $5; adv. $40
SECY., auto mgr., $30; accounting $29
STENOS., many, best locations .....$18-$35
TYPISTS, purchase order exper.....$25
TYPISTS, $18-$26; Bronx $30
JR. CLERKS, beginner stenos. .....$15-$18

E. A. MILLS PERSONNEL AGENCY, 17 EAST 45TH. MURRAY HILL 8083.
STENOGRAPHERS, several.....$30-$35
TYPIST, expert, some steno.....$30
TYPIST, clerical.....$25
CLERICAL, beginners.....$16

CADMUS OCCUPATIONAL BUREAU, 1 Madison Av.
Opportunities for competent young stenographers in high class law offices and corporations.
STENOGRAPHER young, refined..$90 month

FIFTH AV. EMPLOYMENT BUREAU, 500 FIFTH AV.
Secty., legal, $40; Bkkpr.-Steno., $35; Steno., small office, $30; others all lines, $25-$30; Compt. Opers., $25-$30; Clerks, $25; Tel. Oper., $22; Typists, $18-25.

ADVANCED PERSONNEL BUREAU, 18 EAST 48TH ST.
Stenographer, French, English.....$35
Typists (2).....$22
Typists, knowledge stenography.....$20

NEW YORK PLACEMENT, 505 5TH AV.
STENO., Times Sq., $30. 42d St...$25-$30
STENO.-RECEPTIONIST, attractive.....$30
TYPIST, relieve switchboard.....$25
TYPISTS, knowledge stenography....$20-$25

MISS C. L. McGUINESS, N. Y. BAR ASSOCIATION, ROOM 600, 29 WEST 44TH ST.
Positions available for competent stenographers in high-class law offices.

MANY SPLENDID POSITIONS at attractive salaries.
Stenos., Typists, Clerks, File Clerks.
WEINGER SERVICE, 187 Broadway, Cortlandt 4540.

A. K. OSTRANDER, 505 5TH AV.
ADVERTISING Woman, some steno.....$30
SECRETARIES, stenographers .....$28-$60
BOOKKEEPERS .....$30-$50
Many Typing, Stenographic, Clerical.

Help Wanted Female—Agencies.

HAMILTON EMPLOYMENT SERVICE, 50 CHURCH ST., HUDSON TERMINAL BUILDING, CORTLANDT 2905.

UPTOWN OFFICE 342 MADISON AV., at 44th St. VANDERBILT 4720.

BOOKKEEPER - STENOGRAPHER; Chemicals; uptown.....$33
SECY.-STENO.; East side.....$25
STENO.; Small legal ofc.....$25
SECY.-STENO.; Sales exper.....$30
STENO.; Credit & coll. exp.....$30
STENO.; Auto; work 1 man.....$20
STENO.-(9); Bank.....Lunch. Open
STENO.; Ins. casualty expr.....$30
STENOS. (47); Attractive openings for girls with 3-5 years' experience; interesting future; good hours; any line; manufacturing, legal, commercial, steamship, railroad, &c., as.$25
TELEPHONE OPR.-TYPIST.....$25
TELEPHONE OPR., Dial bd.....$25
BOOKKEEPER; Interesting $25
COMPTOMETER OPR.; Bklyn.....$25
BURROUGHS BKKPR.; Coml.....$25
ELLIOTT FISHER BILLER.....$25
UNDERWOOD F'AN'FOLD. OPR.....$25
STENO.; Real estate; small, attractive office.....$20
STENO.; Small mfg. ofc.....$20
STENO., 1 Bookman; 1 yr.'s experience; good hours.....$20
TYPIST; Mfg.; rapid; exprd.....$20
TYPIST; Order clerk; mfg.....$20
TYPIST; Ins.; 2 yrs. exp.....$20
CLERK; Wholesale house.....$18
STENOGRAPHER; H. S. Graduates, 6 months' exp.; future.....$17
TYPISTS; Billing exper.....$17
CLERKS; Age 18; good penmanship; good future; beginners or experienced.....$15-$17
50 Church St. 342 MADISON AV.

PACE AGENCY FOR PLACEMENTS, INC., 225 BROADWAY, NEW YORK.
Interviews from 9 A. M. to 12:45 P. M.
COMMERCIAL.
B'KPR.-Steno., expd., capable.....$35-$40
COMPARER, expd., controller's office...$28
B'KPR., expd., full set.....$25
B'KPR.-Steno., small offices.....$25
B'KPR.-Cashier, 5 tea rooms.....$25
B'KPR., insurance exp., typing.....$25
ASST. B'KPR., expd., typing.....$25
ASST. B'KPRS. expd., accounting department, opportunities.....$20-$25
JUNIOR, accounting department; accountancy student preferred.....$18-$20
BOOKKEEPER, simple set, Hoboken.....$20
BURROUGHS B'kpr. Operator.....$20

SECRETARIAL.
SECY.-Steno., college preferred.....$35-$40
SECY.-Steno., legal dept., large public utility organization.....$35
SECY.-Steno., college education, knowledge of Spanish preferred.....$35
SECY.-Stenos., university, college education preferred.....$35
SECY.-Steno., legal experience.....$35
STENO., Spanish and English.....$30-$35
TENO., brokerage exp. preferred.....$30
STENOS., expd., C. P. A. offices.....$25-$30
STENOS., high school education, several attractive positions.....$22-$30
STENO., exp., out of town, maint. & $70 mo.
TYPIST, expd., accurate.....$25
TYPISTS, C. P. A. office experience.....$23
STENO., accounting department.....$22
STENOS., high school graduates, junior opportunities.....$18-$20

GENERAL.
NATIONAL CAH Register Opr.....Open
CLERKS, actg. dept., good at figures.$22-$30
CLERK, transfer department of trust company, typing.....$20
CLERK, h.s. grad., messenger steno. dept.$18
FILE CLERK, h. s. grad., expd.....$18

EXECUTIVE SERVICE CORPORATION, Room 516, 100 East 42d St.
SECY.-STENO.—Publishing magazine $40
SECY.-STENO.—Real estate $40
STENO.-BOOKKEEPER—Full charge.....$30
STENO.—General dictation, rapid.....$30
TYPIST—Literary talent; good edu....Open
BURROUGHS BKPR.—Experienced $30
STENOS.—Several; good future.....$25-$28
STENOS.—Many good jobs.....$20-$28
TYPIST-RECEPTIONIST—5th Av. of..$22
STOCK RECORD CLERK—Young; some High School $20
CLERK—Bright; fine opportunity $20
TYPISTS—File clerks; Jersey City.....$18
SWITCHBOARD OPR.-TYPIST—Uptown..$18
CLERK—Jewelry exp. preferred.....$15-$18
STENOS.—Excellent positions .....$15-$18
CLERKS-TYPISTS—Short hours, lunches and .....$12-$14

DEPT. AND CHAIN STORE DIV.
SALESWOMEN—All lines, ready-to-wear.
MANAGERS—Dress shops; exp. only...Open
SALESLADIES—Tall; confectionery.....$25
SALES—Exp. in dresses; salary and commission.
SALESLADIES—Perfumes $25
DEMONSTRATORS—Polish cleaner; commission and $20
CLERKS—RESTAURANT-CLUB.
BKPR.-ASST.—Restaurant mgr.; Conn..Open
HOSTESS—Schrafft, exp. preferred.....$30
CASHIER—Restaurant exp. meals and..$20

PLYMOUTH EMPLOYMENT SERVICE, (Known for years as "The Best Agency") 245 Broadway, City Hall. 103 Park Av. (41st) Grand Central.

STENO.—Statistical clerk $35
STENO.-SECTYS.—Brokerage, legal, engineering, exp. not necessary.....$30-$35
ENG. STENO.—Know. Spanish.....$35
STENOS.—Secretarial type .....$28-$30
STENOS.—1-3 years exp.....$20-$25-$30
STENO.—Only girl in office.....$25
STENO.—Beginner, engineering $18
COST CLERK—Thoro exp.....$30
ORDER CLERK—Some typing.....$20
FILE CLK.—Typist, bank.....$20
TYPISTS—General office work .....$18-$22
TYPIST—Beginner, H. S. grad.....$18
JR. CLERK—Broker, H. S. ed.....$18
CLERICAL—Receptionist, beginner $17
BEGINNERS .....$12-$18

ELSIE DIEHL AGENCY, INC. 225 Broadway, Tel. Barclay 9520.
BKPR.-Executive—Security exp. ess...$45
BKPR.—Silks, rayons; midtown.....$22
BKPR.-STENO.—Small off.; importers..$30
BKPR.-STENO.—Full charge; uptown..$30
BKPR.-STENO.—Rubber goods; alert..$30
BKPR.-STENO.—Model, furriers.....$25
BKPR.-STENO.—Textile; downtown.....$25
BKPR.-TYPIST—Stationery; midtown.....$25
BKPR.-TYPIST—Size 16; coat exp. .$30-$35
ASST. BKPR.—Steno., Monitor op; midtn.$25
TYPISTS—Banking, commercial.....$18-$25
FILE CLERK—Some typing; downtown.....$20
ELLIOTT Fisher Billers—Several.....$25
STENOS.—Exceptional positions .....$18-$35
BEGINNERS—Stenos, Clerks, Typists.....$15

C. D. OTTERSON & CO., 11 Park Place. Barclay 8640.
SEC.-STENO., newspaper, attractive.$36-$40
SEC.-STENO., college, unusual.....$35
STENOGRAPHER, investments, future...$30
STENOGRAPHER, young, good future..$27
STENOGRAPHERS, H. S. G., beg.....$18
DICTAPHONE oper., exp.....$25
TYPIST, knowl. of securities.....$25
TYPISTS, genl. exp., rapid.....$20
EDIPHONE oper., genl. exp.....$30
COLLEGE grad., personality $25
PROOFREADER, genl. exp.....$25
FILE clerk, genl. exp.....$22
CLERKS, H. S. G., young.....$18
IT PAYS TO INVESTIGATE.

GAHAGAN AGENCY, 245 BROADWAY. SIXTH FLOOR.
Steno., opportunity secretaryship d'nt'own.$30
Stenos., steamship, textile, export, furrier, banking, tea, coffee .....$25-$30-$35
Stenos., antiques, $18;

Help Wanted Male—Agencies.

TECHNICAL SERVICE,
217 Broadway. Room 602.
Phone Whitehall 8216.
M. E., Oper., air cond. sys. $7,100
M. E., (2), Steam test $1,800
MECH. dftsmen, (3), Heat and vent. $3,000
CHEMIST dftsman, Conveyors, Chicago ..... Open
MECH. engrs., (2), Pipe lines, S. A. $3,600
MECH. dftsmen, (3), Mat'l handling $2,400
MECH. dftsman., Oil refinery $2,300
MECH. dftsmen., HP pumps ..... to $2,400
MECH. dftsman., Pumps $2,100
MECH. dftsman, Airplanes, N. Y. C. $2,300
MECH. dftsman., Engines $2,100
MECH. dftsman, (3), Typewriters $2,100
MECH. dftsmen, Pipe and fixtures ..... to $2,400
MECH. dftsman., Heat. mech. eqp. ..... to $2,400
MECH. dftsman., Plate and conv. $2,100
MECH. tracers (3), Airplanes ..... to $1,800
STRUCT. dftsman, Concrete specials ..... to $2,400
ARCHT. dftsman, Alterations ..... to $2,800
ARCHT. designer, Bank exp. ..... Open
ARCHT. dftsmen, Industrial bldgs. $2,400
R. R. bridge designers ..... to $3,600
CONC. designers, Mine ..... to $2,100
R. R. bridge dftsmen ..... to $2,800
CONC.-steel dftsmen, Mill bldgs. ..... to $2,100
STRUCT. Coal pockets ..... to $2,000
STRUCT.-mechl. dftsmen $2,100
C. Es., Subsurface const.; travel ..... $3,100 plus
STRUCT. detailer, Reinforced $1,800
ELECT. engineer, Mine ..... to $3,600
E. E. Plant Supt., Small parts ..... to $3,600
ELECT. dftsmen, Mill bldgs ..... to $3,100
E. E., Motor design ..... to $3,900
ELECT. designers, PP ..... to $3,000
E. Es., Development ..... Open
ELECT. dftsmen., Bldg. layout $3,000
ELECT. dftsmen., Elevator layout $2,400
ELECT. wiring, purch. clerk ..... to $2,100
E. Es., Recent grads ..... to $2,100
E. Es., Statistical $1,800
ELECT. dftsmen., Good letterers ..... to $1,800
CABLE SPLICERS, H. S. grads; travel $1,800
CHEMISTS, Industrial research ..... Open
CHEMIST, Ceramic research ..... to $3,100
CHEMISTS, Paint exp ..... to $3,000
CHEMISTS, Electro-physical ..... to $3,000
CHEMIST, Nitric acid exp. ..... to $2,600
TECHNICIAN, Bacteriologicals $2,100
CHEM. engrs., Oil ref operation ..... Open
CHEMISTS, Chem. engrs., Recent ..... Open
CHEMIST, Fuel analysis $1,200
SALES engrs., To mch. mfrs. ..... to $3,000
SALES engrs., Fans and blowers ..... Open
SALES engrs., Elect. merch. ..... to $3,400
SALESMAN, Optical app. $2,100
PRODUCTION mgr., insts. ..... Open
M. E., Develop mfg. methods $3,000
AUTOMOTIVE, Sales engrs. $3,100
COST man, Know sheet metal $2,600
WORKING foremen (2), Die makers. $2,600
FOREMAN, Screw machines $2,600
SUPT., Mch. training $2,100
TECH. stenos., Know mch. tools $3,100

RADIO DIVISION.
E. E., Radio frequency meas. ..... Open
SALESMAN, Jobber; L. I. ..... Open
SALESMAN, Tubes; national ..... Open
FURCH. agent, Radio $60
SERVICEMEN, with cars ..... to $45
LAB. assts. Open $32

PACE AGENCY FOR PLACEMENTS, INC.,
225 BROADWAY, NEW YORK.

Interviews from 9 A. M. to 12:45 P. M.

BANKING AND BROKERAGE.
ACCT., fiduciary experience ..... $60-$70
ACCT., college grad., public experience, for financial organization ..... $60-$70
CAGE CASHIER, Wall St. experience $50
STENO.-BKPR., financial organ'n ..... $35-$45
ACCOUNTANT, investment bankers $40
BOOKKEEPER, for bank $30
LEDGER CLERK $30
JUNIOR ACCOUNTANT, bond house $22
BOOKKEEPER-TYPIST ..... $15-$15

PUBLIC ACCOUNTANTS.
SENIOR SUPERVISOR ..... Open
SENIOR, industrial experience ..... Open
SEMI-SENIOR, general audit exp. ..... $40-$50
JUNIORS, general audit experience ..... $30-$35

INSURANCE.
INVESTIGATOR, compensation exp. $25
ACCOUNT checker $30

COMMERCIAL.
ACCT., college grad., public exp. ..... $60-$80
COLLEGE, Registrar, col. grad., exp. ..... $60-$75
ACCT., dept. store exp. ..... $50-$70
ACCTNT., pulp & paper, out of town ..... $60-$80
COST acc'nt., out of town ..... $50-$60
ACCOUNTANT, eng. and contractors ..... $40-$50
ACCOUNTANT, accountancy graduate $40
ACCOUNTANT, college grad., public exp. $30
NEWS syndicate mgr., college grad. $35
ACCOUNTANT, accountancy student ..... $30-$35
BOOKKEEPER, accountancy student ..... $30-$35
ASST. BKPR., accountancy student ..... $25-$30
JUNIOR ACCT., large corporation ..... $25-$30
BOOKKEEPER-TYPIST $25
BOOKKEEPER, accountancy student ..... $20-$25
JUNIOR CLERK ..... $20-$20
REPORTER, H. S. graduate $20
ASST. BKPR., high school graduate $20
JUNIOR clerk ..... $18-$20
DEPT. boys ..... $15-$18
BOOKKEEPER, part time ..... Open

STENOS. AND TYPISTS.
SECY.-ACCT., must know shorthand ..... $35-$40
STENOGRAPHER, experienced ..... $25-$30
TYPIST-BKPR., experienced ..... $18-$25

W. H. WOOD & CO.,
217 Broadway.

ACCOUNTANTS, Jr., Semi & Sr. ..... $35-$75
SALES PROMOTION man $50
ACCT., analyze statements ..... $40-$50
BKPRS. ($3), good future ..... $35-$40
SECY.-STENOS. (2), opportunity $35
ADJUSTMENT man $30
COLLEGE GRADS. (2) ..... $20-$40
CASHIERS (2) ..... $30-$35
SALESMEN (3), elec. trade $30
TYPIST, accounting dept. $20
AUTO PARTS man, heavy car. ..... to $30
STENOGRAPHERS (several) ..... to $30
CREDIT & COLLECTION (6) $26
EXPORT Clerk, experienced $26
BOOKKEEPER, voucher exper. $25
CLERK, good at figures $22

TECHNICAL DEPT.
PRODUCTION, some college ed. ..... to $60
DESIGNER, small parts ..... to $55
C. E. (3), drafting and field work ..... to $50
M. E. contact and sales ..... to $50
PERSONNEL ASST., college educ. ..... to $40

BANKING & BROKERAGE.
BKPRS., Wall St., bank or comi experience (several) ..... to $3,000
CREDIT men (5), some bank exp. ..... to $3,100
SECURITY men (2) ..... to $3,000
SALESMEN, investment house ..... Sal. open
CAGE men (3) ..... $35-$50
STOCK RECORDS, men (2) ..... to $35
BOND DELIVERY man ..... about $1,800
RACK CLERKS (9) ..... to $1,700
BKPG. & ADD. MACH. Oprs. ($) ..to $1,800
GUARDS & Watchmen, 35-45 yrs. ..... Open
JR. P. & S. man ..... about $35
TRANSFER men ($) $1,500
JR. CLERKS ..... $1,000-$1,500

INGHAM EMPLOYMENT SERVICE,
217 BROADWAY, ROOM 501.

ATTORNEY, corporation experience, under 30, mfg. firm ..... $4,000-$7,000

TECHNICAL DEPT.
FIELD ENGR., 40-45 yrs., thoro field and construction exp. $70
ARCHTL. DFRSMN., thore apt. house exp., call before 1 P. M. today $70
LIFTING PLANT LAYOUT DRFSMEN, seven positions, city ..... $55-$60
ELECTL. DSGNRS., substations ..... $60-$65
MECH. drfsmn., power plants ..... $55-$60
MACHINE drfsmn., designs, detailers, design DRFTSMAN, heat, piping, some steel ..... $50-$60
JR. CIVIL ENGR., computing $30
STEEL DETAILERS, 2-3 yrs. exp. ..... $35-$40
MECH. & STRUCTL. drfsmn., elevating expt. $50
PAINTER, expd. spraying lacquer ..... $35-$40
TECH. H. S. GRADS., interested in construction, travel $20

We also have numerous positions for clerks, bookkeepers, stenographers, banking and brokerage positions.

F. W. PETTIT PLACEMENT BUREAU,
100 West 42d St., near 6th Av.
STENOS., (2), exec. ability, $40; STENO., uptown, $35; NEW BUSINESS MAN, uptown bank, $2,000; TELLERS, uptown bank, exper., $1,800; COST CLK., knew credits, $35; CLERK, col. grad., advancement, $25; CHEMIST, medical exp., $50; DRAFTSMEN (tracers, estimators, mech. and elec.), salaries open. SEE MR. NAYLOR.

BOYS! YOUNG MEN! BOYS!
IN 5 MINUTES WE PLACE YOU.
Jr. Clks., many ..... $15-$20
Office Boys, many ..... $14 up
Receiving Clk., exp. dresses ..... $18 start
Typists (2) ..... $19 start
Come early. SEE MR. MORSE.

EXECUTIVE SERVICE CORP.,
Room 509, 100 East 42d.
CREDIT—Coll. man; textile exp. $40
CORRES.—Sevl.; adjustmt., compl., credit ..... $30-$35
TRAV.—Auditor, $40; sevl. bkkprs. ..... $30-$35
CLERK—Dough sheets; pref. bakery exp. $35
CLERK.—Export dept., $30; cost clks. $30

HOTALING EMPL. EXCHANGE, INC.,
9 Church St. Est. 1925. Cortlandt 0800.

BANKING SPECIALISTS.
Positions open in all departments.
HIGH-GRADE MALE HELP.
25 openings for young men
to learn banking, $1,300.

A. K. OSTRANDER, 505 5TH AV.
ACCOUNTANTS—Private positions.
Foreign service, senior ..... to $5,000
Finance, under 35 ..... $5,000
Mfg. merger exp., 30 ..... $4,000
Travel, cost, single, 30 ..... $3,600
Club, elderly, single $2,000
BKKPR., little steno.; young $1,800

MAGNET BUSINESS SERVICE,
11 John St., 5th floor, Cortlandt 4087-8-9.
BANK TELLERS, experienced $35
2 ACCTS., age 25, Harlem or Bklyn $30
COMPENSATION INVESTIGATOR $30
LEDGER BKKPR. $30
NITE RACK CLERKS, bank ..... $23-$27
CLERK, L. L. C. $22
2 JR. CLERKS, good fut. ..... $18-$23
AUTO Underwriting Clerk $19

GENERAL EMPL. EXCH., 77 Cortlandt St.
STENO.-SEC., brok., stks., bonds. Sal. open
STENOG., brok. also beginners, jrs. $25
TYPISTS, $30; COMPTOM, Bklyn $20
INSURANCE BROK. clerk, exp. $35
BKKPRS., ledgers; Jersey City $30
CLERKS, traffic, credit corres., mail $20
HIGH SCHOOL grads., brok., com'l $20

STENO.-BOOKKEEPING, brokerage. ..... $30-$35
Young man, financial, accts.; Elizabeth, N. J. ..... $30-$35
Junior; night auditor ..... Rockaway, $20
Receiving clerk, buyer's office (future) $18
Halle-Astor Agency, 152 West 72d.
Telephone Trafalgar 8313.

PETTIT AGENCY, 503 5th Av.
Ent. 42d St. Vanderbilt 1032.
CLERK, claim department experience; $25. BOYS, clean cut; $21-$18.

Help Wanted Male—Agencies.

THE UNIVERSITY
PLACEMENT BUREAU, INC.
522 BROADWAY. BARCLAY 0170.

ESTIMATORS (2), mm. exp. pricing ..to $100
ESTIMATOR with contractor, compile data, costs, statistics $60
ARCH. designer, good architecture $60
ARCH. engineer, good draftsman $60
ARCH. dftsman, bank interiors $65
ARCH. dftsman, good architecture $60
ARCH. designer, school bldg. exp. $60
STRUC. engr., designer, dftsman, N. Y. $70
STRUC. designer, dftsman, mill bldgs. $60
STRUC. dftsman, figure light steel $50
CONCRETE designers (6) bridge exp. $75
CONCRETE designers (3) heavy constr. $60
CONCRETE designers (3) foundations $50
R. R. Structural draftsman ..... to $55
SALES engrs., to sell railroad electrification and ordinary expert $1,500
SALES engrs. to plumbing trade $5,000
SALES engrs., hardware exp. ..... to $5,000
SALES engrs., sand & disc ..... $4,000 to $5,000
SALES engrs., to steel mills ..... to $4,800
AUTOMOTIVE engrs., svc. and sales $3,300
GENERAL foreman, furniture exp. ..... Open

PLANT engr., elec'l, mech'l $100
DESIGNING engr., automatic machy. $100
DEVELOPMENT engr., small gasoline &c. $100
AUTOMOTIVE engr., exec. test and design $75
M. E., Supervisory elevator insp. $55
M. Es., asst. plant engineers $50
M. Es., recent grads., misc. work ..... to $45
POWER plant draftsmen $50
PATENT office draftsman $50
MARINE dftsmen, piping, hulls $45
AUTOMATIC machine designers $60
ELECTRO-MECH., pulverized coal equip. $75
MECH. dftsmen, oil refinery piping $55
MECH. dftsmen, industl. pl. layout $55
MECH. dftsmen, instruments $55
MECH. dftsmen, production machy. $55
MECH. dftsmen, boilers, piping $50
MECH. dftsmen, heavy mach. ..... $45-$50
MECH. dftsmen, machy. plant layout $45
MECH. dftsmen, piping, ventilation $45
MECH. detailers, machinery $40
MECH. tracers, 2 yrs. exp., samples ..... $30-$35

E. E. distribution engr., spit. span. to $5,000
E. E. Manage meter department ..... Open
E. E. motor research and dvlpmt. to $4,000
ELECT. estimator, contractors' exp. ..... Open
E. Es. installation, tables ..... to $2,600
ENG., A.C. and D.C. wk. refrigeration $2,400
E. E., jr. engr., tests $3,100
E. E., plant engr. of personnel wk. $1,800
PURCH. agent, utility elec. exp. $3,100
ELEC. designer, substation exp. ..... to $3,000
ELEC. designer, motors, relays, &c. ..... to $3,000
ELEC. designer, power and light ..... to $3,000
ELEC. dftsmen, circuits, &c. $2,400
ELEC. dftsmen, small parts $2,400
CHEM. engr., sales plant exp. $2,700
CHEMIST, research or anal. inorg. $2,700

RADIO DEPARTMENT.
RADIO engrs., radio and audio $65
RADIO engr., variable condensers ..... Open
TECHNICIAN men, travel, fine, radio $60
COST accountant, prodn. control $65
PRODUCTION mgr., paper condensers $80
PURCHASING agent, radio $50
CHIEF inspector, mechanics $45
INSPECTOR, variable condensers $35

COMMERCIAL OPENINGS.
SALES correspondent, elect'l, exp. $40
STATISTICIAN, brokerage exp. $40
PRODUCTION clerks $40
STENOGRAPHERS and typists ..... to $40
BOOKKEEPERS $28
JUNIOR clerks, boys ..... $15-$20

POSITION SECURING BUREAU, INC.,
206 Broadway. Room 812.

INSURANCE—F. G. KROUPA.
Statistician, casualty expr. ..... $2,000-$3,000
Payroll auditors ..... $1,800-$2,100
Account checkers, fire expr. ..... $1,600-$1,800
Auto underwriter, mas. expr. $3,500
Comp. claim man, maide. ..... to $2,400
Fire and marine loss adjuster ..... Open
Safety engineers, all cas. lines ..... to $2,400
Lecturer, safety ..... travel ..... Open
Burglary Ins. Solicitor, bkrs. ..... to $3,000
Lawyer, American, age 30-35 ..... $3,000
Claim atty., cas. expr., O of T $4,000

BANK & BROKERAGE—F. W. SCHMID.
Sr. Bank Officers (2). Sr. Foreign.
Sr. Securities. Tellers.
Bkpr., bank or coml. Cable Clerks.
Trust (corp. or pers.). Int. Clerks.
Stock transfer. Rack Clerks.
Boston ledgers. Ledger Clerks.
Burroughs bkprs. P. & S. Clerks.
Coupon paying. Typists.
Board boy (commod.) Others.
Purchasing Agent, pref. export $2,500
Vault custodian, under 50 ..... $2,400
Clerks, no bank exper. necessary $28

COMMERCIAL—H. A. SIMPSON.
Sales mgr., heating expr. ..... Bonus & $50
Stenographer, exp. $40
Collector, instal. expr. $30
Stenographers ..... $25-$30
Sales, candy, N. Y. C. expr. ..... comm. & $25
Stock clerk, auto expr. pfd. ..... $25-$30
Typists ..... $17-$22
Clerk, law office $15
Boys, many good openings ..... $14-$18

TECHNICAL—T. L. MADDEN.
Draftsmen, interior marble ..... to $65
Draftsmen, mech. or elec. ..... $35-$45
Draftsmen (6), heat, some exp. ..... $25-$30
H. S. grads, elec. install. $20
Boys, 3 yrs. H. S., Bklyn & L. I. $18
Tech. H. S. grads., passed Trig. $17

WARNER EMPLOYMENT AGENCY,
2 Park Row. 440S.
CLERK—Some steno.; future $30
CLERK—Cost acctg. dept. $30
ASST. BKPRS. (2)—Ledger exp. ..... $25-$28
SHIPPING CLERK—Husky ..... $25-$28
SILK EXAMINER—Exp. $25
CLERK—To learn accounting $20
CLERKS (2)—New statistical dept.; quick advancement; splendid future $20
Office Boys, Runners, Jr. Clerks ..... $12-$18

Bookkeeper-Typist $40
Ledger Clerk, L. I. City $25
Clerk, accounting dept., good penman $25
A. D. COLTER AGENCY, 8 EAST 41ST ST.

Instruction—Male.

ACCOUNTANCY.
Are you interested in training for the C. P. A. certificate or for an executive position as Controller, Treasurer, Office Manager or Private Secretary? If so, investigate the professional courses of Pace Institute. Write or telephone Barclay 8200 for copy of helpful booklet, "Your Market Value."
Pace Institute, 225 Broadway, New York.

BE A "TOP-NOTCHER."
Specialization pays; we have guided thousands to success by showing them how to develop neglected abilities; preliminary interview free; call, write or phone for free booklet B, explaining practical vocational counsel.
MERTON INSTITUTE, INC.
Bar Bldg., 36 West 44th St. Vanderbilt 2582.

ARTISTS—Large studio employing 100 artists offers practical training that can be taken evenings or spare time; many who started earn $50 to $100 weekly; write or call for free booklet. Address Meyer Both Co., Dept. T, 41 East 42d St., New York. Open evenings to 8:30.

ART STUDIO offers practical individual instruction in commercial drawing, days and evenings; experienced artists; $20-$125 weekly when qualified; positions secured. Commercial Art Studio, 35 West 52d St.

LICENSE, INSURANCE COURSE FREE.
Broker's insurance Exchange, 852 Columbus Av.

CULTURED Cuban gentleman will exchange Spanish for English lessons with gentleman. R. 401 Time.

LEARN JEWELRY BUSINESS.
Easy terms, first lesson free. Jewelers' Institute, 103-5 Lafayette St. Canal 6726.

Sales Help Wanted—Male.

ADVERTISING SOLICITORS wanted at once; new fraternal monthly magazine; backed by 225 large organizations; over 100,000 membership justifies its existence; magazine replete with unusual features, rapidly increasing circulation; substantial commission to experienced space sellers (not novices), having contact with big advertisers; write today; state qualifications and phone number. T 484 Times.

ADVERTISING REPRESENTATIVE.
Gentleman, cultured, distinguished personality, for high-grade outside work; must be able to meet executives and be convincing talker; moderate salary to start, but unlimited future for right party; would suit man accustomed to better things, but energetic enough to make a new start. Full particulars, R. 975 Times.

ADVERTISING SALESMEN
(3), to sell display advertising for New York's leading motion picture theatre program; classified theatre curtain program, general newspaper publication; advertising experience absolutely essential; salary and commission. If you can qualify, apply 13-2, Suite 1003, 45 West 45th.

ADVERTISING solicitors, for business directory; leads furnished; commission. Room 319, 1,270 Broadway.

AUTO SALESMAN—Opportunity is open for high calibre salesman who is desirous of making a permanent connection with a popular line; only car on an excellent territory; married man preferred; must be used to making $5,000 per year or better; drawing account to right man. Harvey A. Turnure, Inc., 220 Main St., New Rochelle.

AUTOMOBILE SALESMEN.
We want two men of the 45-letter class, experienced selling automobiles, fine opportunity for right men; salary and commission. S. P. Oldsmobile Corp., 208 Greenpoint Ave., Bklyn.

AUTOMOBILE SALESMEN, experienced, excellent leads; floor time, full cooperation; commission basis. See Mr. Murden, Cassanova Nash Sales, 700 Southern Boulevard, Bronx.

AUTOMOBILE SALESMEN.
Wonderful opportunity for the right man; commission basis with bonus. Call Marmon Roosevelt Co., Flushing 0050, ask for Mr. Kozak.

AUTOMOBILE accessory side line; $3.50 sale gives $3 commission; sells easily to garages and greasing stations. Suite 918, 1,472 Broadway, mornings.

AUTOMOBILE SALESMEN (3) to sell new Buick cars in Bronx County; experienced men only; commission. Apply Salesmanager, Bronx Buick Co., 231 East 161st St.

BUILDING TRADE SALESMEN.
Men of proved ability and high integrity, with sales experience in building materials; to these men we offer an exceptional remunerative and permanent connection; car very essential; 100% cooperation from growing organization; your sales manager will help you close contracts; drawing against commission. Interviews from 1-5 P. M., Wednesday, or phone Worth 4850 for appointment. Room 1206, 2 Lafayette St., city.

Sales Help Wanted—Male.

FURNITURE SALESMAN to handle mattresses, box springs and pillows in side line; commission. Apply 353 150th Av., New York.

HAT SALESMEN—Our expansion affords an unusual opportunity to two men of good appearance, experienced in selling high-grade hats; drawing account and commission basis; reply by letter only, stating personal experience, references and salary; all communications will be held confidential. Long Hat Stores Corp., 13 Astor Place, Employment Director.

HOSIERY SALESMEN with following for department stores, haberdashers, for street line men's hose and ladies' full fashioned. Would consider as side line. Road territories only. Commission basis. R 246 Times.

INSURANCE MANAGEMENT.
There is an opportunity in the sales department of a life insurance company for one man on commission basis, with possible financial assistance. For interview call Longacre 5230.

MORTGAGE SOLICITOR.
Assurers must state experience, age, nationality and religion; drawing account and commission. T 461 Times.

PAINT SALESMAN.
Experienced paint salesman for paint and hardware stores, &c., with full assortment of established trade following in New York City and Westchester County; liberal commission arrangement; or salary. Apply by letter only.

BAER BROTHERS,
438-448 WEST 37TH ST., N. Y. CITY.

PAINT AND VARNISH SALESMEN.
Leading manufacturer of long standing has Hudson Valley and also Western New York territories open for two experienced salesmen calling on dealers and jobbers; excellent opportunity for conscientious workers; confidential; write, stating age, experience and salary expected. Y 765 Times Downtown.

PAINT SALESMAN with knowledge and experience in texture; only those who can qualify will be considered; experience selling paint not essential; liberal commission. R 338 Times.

PIANO SALESMEN, experienced; must have car; splendid proposition, rapid advancement, with the largest company in the business; salary and commission. See Mr. McDougall, Aeolian Hall, 120 East Fordham Road, Bronx.

RADIO SALESMAN.
FREDERICK LOESER & CO., BROOKLYN
REQUIRE RADIO SALESMAN, THOROUGHLY EXPERIENCED IN DEPARTMENT STORE.
APPLY EMPLOYMENT OFFICE, 237 SCHERMERHORN ST., MORNINGS.

REAL ESTATE SALESMEN.
Established Real Estate Brokerage concern specializing in Manhattan business property wants an experienced and active solicitor; good opportunity for right man. State salary and details in first letter. Box 133 Realservice, 15 East 40th St.

REAL ESTATE man for a brokerage department; familiar with Queens Borough; good opportunity for right party to connect with progressive organization; straight commission basis; must be able to finance himself. Apply by letter only to E. H. L., R 373 Times.

REAL ESTATE SALESMEN, experience Bronx-Manhattan properties; liberal commissions. 1471 Times Fordham.

SHOE SALESMEN, thoroughly experienced; must have 6th Av. experience; minimum salary $35; write giving full details past experience. Box 649, Room 200, Times Bldg.

SPECIALTY SALESMEN

TO SELL FRANKFURTER ROASTING MACHINES ON COMMISSION BASIS; ATTRACTIVE, REASONABLY PRICED; NUMEROUS PROSPECTS; EXCLUSIVE TERRITORY ARRANGEMENT. S. T., 217 TIMES.

SPECIALTY SALESMEN, metropolitan territory, sell Wondersigns; newest idea in window and store signs; fully patented; no competition; average sale $36; commission 20%. Call all week, 10 A. M. to 4 P. M., Room 909, 441 Lexington Av. (44th St.)

SALES MANAGER WANTED.

A LARGE CONCERN, NATIONALLY KNOWN, MANUFACTURING AN EXPENSIVE LINE OF SHEET METAL PRODUCTS USED IN THE HOME, IS DESIROUS OF OBTAINING THE SERVICES OF A PROVEN SALES EXECUTIVE WELL GROUNDED IN MODERN SALES METHODS; ONE ABLE TO ANALYZE MARKETS, AND CONTROL CONSIDERABLE SALES FORCE; STATE EXPERIENCE, SALARY EXPECTED AND WHEN AVAILABLE. X 2431 TIMES ANNEX.

SALES MANAGER, PAINT—One who has successfully handled industrial business in the Eastern section and can take charge of a paint and varnish factory; salary or commission; give full information on kind of goods sold and amounts. Together with any information that will be helpful, all of which will be kept in strict confidence. X 2403 Times Annex.

SALES MANAGER.
High-grade executive, thoroughly acquainted among jobbing trade, capable developing sales force for new popular-priced automatic pocket lighters, manufactured by well-known firm; excellent commission arrangement. R 394 Times.

SALESMEN.

JUNIOR AVIATION SUPPLY.

GIMBEL BROTHERS

have desirable opening for a young man; wide practical knowledge aeronautics and preferably with some actual flying experience, to sell in their aviation section.

Apply 4th floor, Administration Bldg. 120 West 32d St.

SALESMEN,
YARD GOODS.
R. H. MACY & CO., Inc.,
REQUIRE SEVERAL YOUNG MEN WITH EXPERIENCE IN SELLING YARD GOODS TO A DISCRIMINATING CLIENTELE. APPLY FROM 9:30 TO 3:30 AT EMPLOYMENT OFFICE, 1ST BALCONY, WEST BUILDING.

SALESMAN (route); must have own car; ice cream specialty; good opportunity; salary and commission. Write, stating past experience, Box 52R, 1235 Knickerbocker, West 42d.

SALESMEN (3) to call on rug, fur and clothing manufacturers with chemical product; restricted territory and thorough training; drawing account against commission. Century Products Co., 104 5th Av.

SALESMAN for old-established steel concern to sell cold drawn steel, tool and alloy steels and specialties to the metropolitan trade; state age, experience, references and salary expected. S 770 Times Downtown.

SALESMAN, high-grade office furniture; commission against sales; leads supplied; excellent opportunity. Atlas Desk Co., 56 West 45th.

SALESMAN—Ice cream specialties; hotel and restaurant experience only; salary basis. Write Box 59R, 1235 Knickerbocker, West 42d.

SALESMAN, men's haberdashery and hats; one accustomed to better trade; apply by letter, stating experience and references. Baum's, Broadway and 37th St.

SALESMEN—Sell advertising contracts; experience unnecessary; big commission with drawing accounts. Apply 350 Broadway, Room 417.

SALESMEN, bedroom slippers; with following; one that has earned $10,000 yearly; also shoe salesman, carry side line; commission basis. 649 Broadway. Rivoli Slipper Co.

SALESMEN—Strong line, bathrobes on commission. D. Friedman Co., 347 West 25th.

SALESMEN sell Jewish "Who's Who" on our leads; 50% commission. Room 427, 116 West 39th.

SALESMAN, call on dressmakers and specialty shops for lace and dress house; commission basis. R 852 Times.

Sales Help Wanted—Male.

SALESMEN.
FOR
GENERAL ELECTRIC REFRIGERATORS.

Permanent position with a salary of $25 a week and good commission.

Only ambitious young men of good personality, refinement and previous sales experience are eligible.

Apply by letter, stating fully your qualifications.

Write to R 378 Times.

SALESMEN.
WESTCHESTER.
$10,000,000 nationally known manufacturer will add four high-grade specialty salesmen to his Westchester factory branch.
Record of 25 to 40 years with car successful in selling to home owners electric refrigerators, oil burners, boilers, sewing machines, floor polishing equipment, laundry devices, automobiles, &c.
Salary, commission and bonus. We desire men who have made $4,000 yearly. Intensive training; territory protected; liberal advertising; unusual opportunity for advancement with one of largest concerns in oil burner industry.
Telephone for appointment, New Rochelle 9710.
THE TIMKEN-DETROIT COMPANY.

SALESMEN.
After an experience of many years from coast to coast in the real estate business, during which I have hired and trained thousands of sales people, I believe that I have right here in New York the greatest opportunity I have ever been able to present to a sales force, both men and women; liberal commission and drawing account to those accepted.
I shall be able to interview prospective salesmen between 10:30 and 4:30 (Saturday and Sunday, till noon).

RALPH T. HART, General Mgr.
JAMES S. McBRIDE, INC.,
11 West 42d St., New York.
Suite 1250.

SALESMAN—ONE-CALL MAN.
Immediate opening in our organization awaits two thoroughly seasoned men who can convince us they are qualified to close dealers on initial calls.
We will positively demand from applicants big results, as we will place them in lucrative territories; you must be at least 25, willing to travel and must have had experience in the sale of intangibles, service, business ideas or sales promotion.
Our product is a universally used building commodity and sold to but one highly rated merchant in a town; if you are the type of man we need, big income is assured with adequate drawing account against commission. Call 475 5th Av., Suite 1610 (near 41st).

SALESMEN.
BRONX. BRONX. BRONX.
NEWEST DEVELOPMENT.
SELLING
HOUSES AND HOMESITES.
Fully improved with streets, sidewalks, &c.; near subway, trolley, bus; can use a few more salesmen who can appreciate a real opportunity to earn big money each week; no experience needed; attractive commission.
S. STRUDLER,
151 West 40th St., 15th Floor.

SALESMEN AND SALESWOMEN.
PART TIME.
A well known investment banking house has an opening for part time salesmen and saleswomen to sell securities; this opportunity is extended only to those of proven CHARACTER, CULTURE AND REFINEMENT; if you wish to add to your present income in a substantial way and can devote a few hours a week of your spare time, communicate with us; we will educate you in this field and also help close any sales if you desire; compensation commission basis. Write 778 Times Downtown, giving full particulars, stating your connections, &c. All communications considered confidential.

SALESMEN WANTED
for Westchester County to sell residential roofing; salary and commission; experience required; must live in Westchester County and own car; excellent opportunity for ambitious man. Write P. O. Box 655, White Plains, N. Y., stating age and past experience.

SALESMEN.—An old established Western firm has good openings for men with executive ability; household line; no canvassing; excellent opportunity for advancement; establishing branches in all the larger cities; compensation and salary arrangement; car essential. Room 622, 1,775 Broadway, at 57th.

SALESMEN, about 25, clean-cut, personality, with ability to sell nationally known manufacturer of inked product; will train and give city territory with future possibilities; salary; write full particulars. S 771 Times Downtown.

SALESMEN—Real money can be made selling suburban houses; newspaper leads; close cooperation; experience unnecessary; but must get; salary or commission. Phone Jamaica 8010.

SALESMEN, specialty; valuable territory open; city or road; delinquent service to merchants, professions; exceptional opportunity earn large advance commissions. 1,107 Broadway, Suite 401 (24).

SALESMEN, TRUCK TIRES, TO SELL SOLID AND PNEUMATIC TIRES TO COMMERCIAL HOUSES; MUST BE EXPERIENCED; STRAIGHT SALARY. S 732 TIMES DOWNTOWN.

SALESMAN, rubberized commodities, for large department store trade; New York and vicinity; commission basis; best references required. Tell Rubber Co., 163 West 23d St.

SALESMEN, experienced, covering high-grade beauty shops, New York and vicinity; must know this trade; salary, commission. Claire Parfumeur, 580 5th Av. Appointments Bryant 1128.

SALESMAN for mid-Western territory; nationally known concern; experienced in temperature instruments for industrial purposes; salary; state age, experience, reference. K 264 Times.

SALESMAN—French leather goods manufacturer just arrived with exclusive line ladies bags seeks salesman with strong following department stores and retail shops; drawing against commission. C 406.

SALESMEN, to fill vacancy in sales department of a large musical organization; excellent opportunity advancement, selling musical courses; expenses plus commission. 9-12, 55 West 42d, Room 518.

SALESMEN ON BUNGALOW COLONY.
Finest spot on Great South Bay, with a main highway past property; leads furnished; commission basis. Call 9 A. M. to 8 P. M., Room 601, 100 East 42d St.

SALESMAN, experienced, sell trimmed Sealine and Mendoza beaver coats, higher quality; commission. Dents Brothers, manufacturers, 226 West 29th.

SALESMEN selling steam traps to laundries; 35 per cent commission. See Sternberg, Room 1528, 30 Church St., before 10 A. M.

SALESMAN, jewelry, to carry a silverware line; liberal commissions. Call or write H. Nichols, 7th floor, 15 East 31st St., New York City.

SALESMAN to call on banks, real estate offices, with new advertising display; liberal commission basis. Call Columbus 6167.

SALESMAN, retail fur store, thoroughly experienced; references; good salary and commission. Apply Penn Fur Co., 143 West 34th.

SALESMEN, make big money handling sensational, unique, advertising novelty just out; large commission; state experience and references. Multipoint, Corona, N. Y.

SALESMEN—Several automatic gas, water heater men; those having experience given preference; salary or salary and commission; give full particulars. K 268 Times.

SALESMAN, experienced, sell popular line of confectionery to retail confectioners and drug stores; commission. Write experience and references. Box L., 300 West 96th St.

SALESMEN, young men, to assist department manager and learn piano business; salary and commission. Sterling Piano Corp., 454 East Tremont Av., Bronx.

SALESMEN, experienced on ruffled curtains and bed sets; commission only. Broadway Curtain Co., 476 Broadway.

SALESMAN, radio cabinet; large distributor has good territories open; regular or side line; commission basis. R 812 Times.

Sales Help Wanted—Male.

SALESMEN.
WE manufacture a building specialty sold to the trade in volume that affords earnings large enough to interest the highest type of specialty salesmen.
OUR product has a universal demand and our merchandising plan has proven successful in every part of the country.
WE are opening several new territories and we will consider several new men who can show a successful record in selling lines that have more than the ordinary sales resistance and with which the highest type of salesmen only are successful.
Men selected will be given a short training that will enable them to make big money right from the start.
REMUNERATION on commission basis with satisfactory drawing account to the right men.
APPLY IN PERSON, MANAGER, ROOM 1132, 11 WEST 42D.

SALESMEN.
A large financial institution enjoys an enviable reputation and closely affiliated with
TWO LARGE NEW YORK BANKS
has vacancies in its thrift department for live, progressive, reliable men who can furnish unquestionable references and who will appreciate a permanent connection where qualified and trustworthy men receive
GENUINE LEADS,
FINANCIAL ASSISTANCE.
Selling or banking experience not required. Our practical cooperation is an assurance of substantial weekly commission earnings.
Interviews by PERSONNEL DIRECTOR Wednesday, 11 A. M. in our
EXECUTIVE OFFICES,
SUITE 230, GRAYBAR BUILDING,
420 Lexington Av. at 43d St.
SIX BRANCHES IN NEW YORK.

SALESMEN
A NEW INDUSTRY CALLS YOU.
INSTITUTION OF HIGHLY PAID MEN offers free scholarship plus $7 daily to refined gentlemen, between 30 and 45 years of age, high school education, qualified, after training, to render professional service to home owners on heat and temperature control and the high cost of overheating.
Direct factory connection with 44-year-old corporation; unlimited field; no competition and immediate financial success; commission employment for certified H. T. & V. experts in restricted territories located in Bronx, Westchester, Long Island, Brooklyn and New Jersey. Personal interview 10 A. M. and 3 P. M. sharp. Suite 1212, 535 5th Av.

SALESMEN.
ARE YOU SELLING A SPECIALTY ON THE ROAD? DO YOU WANT TO WORK IN A PROTECTED TERRITORY FOR A NEW AND NEEDED ADDITIONA

THE WEATHER.

WASHINGTON, D. C., March 5.—The southern disturbance has moved northeastward with rapidly increasing intensity and it is now centred off the Southern New England coast as a storm of marked intensity. It has caused general rains in the Atlantic and the East Gulf States, the Ohio and middle Mississippi Valleys and the lower lake region; snow in the upper Ohio Valley, the lower lake region and the Appalachian region, and shifting gales from the Ohio and lower Mississippi Valleys eastward over the Atlantic Coast. The Alberta disturbance has moved east-southeastward to North Dakota, and another disturbance is approaching the Southern Alaska coast.

Generally fair weather will prevail Wednesday in the Washington forecast district preceded by rain Wednesday morning in Northern New England. The northwestern disturbance will move eastward and it will be attended by increasing cloudiness during Thursday, and rain is probable Thursday afternoon or night in the Ohio Valley, Tennessee and the lower lake region and Thursday night or Friday in the middle Atlantic and north Atlantic States.

The temperature will rise as far west as the Appalachian Mountains Wednesday and throughout the eastern and southeastern States Thursday. Storm warnings remained displayed from Cape Hatteras, N. C. to Eastport, Me.

COUNTRY-WIDE WEATHER CONDITIONS.

In the following record of observations at United States Weather Bureau stations yesterday the temperatures given are the highest during the twenty hours ending at 8 P. M. and the lowest during the preceding twelve hours, from 8 P. M. to 8 A. M.; the barometer reading and condition of weather are those received at 8 P. M. The rain fall is for the twenty-four hours ended at 8 P. M.

Temperature, Baron.—Rain.

Station.	High.	Low.	Prec.	Tell.	Weather.
Abilene	78	36	29.94		Clear
Albany	40	36	29.18	.32	Snow
Atlanta	52	40	29.94	1.20	Clear
Atlantic City	50	42	29.96	1.40	Rain
Baltimore	50	42	29.96	.82	Rain
Bismarck	30	22	30.38		Clear
Boston	42	36	29.90	.60	Rain
Buffalo	34	30	29.48	.02	Pt. Cl'dy
Charleston	70	62	29.86	.41	Pt. Cl'dy
Chicago	42	30	29.74		Snow
Cincinnati	48	40	29.78		Clear
Cleveland	38	30	29.86	.01	Pt. Cl'dy
Denver	66	44	29.68		Pt. Cl'dy
Detroit	40	32	29.86		Clear
Galveston	72	56	29.98		Clear
Helena	54	38	29.42		Rain
Indianapolis	42	30	29.80		Clear
Jacksonville	68	60	29.80	.14	Clear
Kansas City	52	34	29.74		Clear
Los Angeles	72	46	30.02		Cloudy
Miami	82	42	29.92	.91	Cloudy
Milwaukee	38	34	29.66		Cloudy
Min.-St. Paul	38	32	29.72		Pt. Cl'dy
Montreal	36	34	29.34	.02	Cloudy
New Orleans	60	52	30.08		Clear
New York	47	42	29.98	.83	Rain
Norfolk	56	44	30.02	1.08	Clear
Okla. City	66	32	29.84		Cloudy
Omaha	48	26	29.90		Pt. Cl'dy
Philadelphia	48	44	29.90	.46	Rain
Phoenix	80	50	29.92		Clear
Pittsburgh	40	40	29.52	.76	Cloudy
Portland, Me.	38	36	29.12	.54	Rain
Portland, Ore.	52	48	30.10	.16	Pt. Cl'dy
Raleigh	70	56	29.96	1.32	Cloudy
Salt Lake City	58	38	29.90		Clear
San Antonio	80	52	30.06		Clear
San Diego	70	50	30.00		Pt. Cl'dy
San Francisco	58	50	30.06		Cloudy
Savannah	80	62	29.72		Clear
Seattle	46	44	29.96	.01	Pt. Cl'dy
St. Louis	50	30	29.82		Clear
Tampa	68	64	29.94	.14	Clear
Washington	48	42	29.92	.73	Rain

NORTHERN NEW ENGLAND—Snow and colder, followed by clearing Wednesday; Thursday increasing cloudiness with rising temperature; probably rain or snow Thursday night.

SOUTHERN NEW ENGLAND—Clearing with somewhat colder on the coast Wednesday; Thursday increasing cloudiness with rising temperature; possibly rain Thursday night.

EASTERN NEW YORK—Generally fair, slightly colder on the coast Wednesday; Thursday cloudy and warmer, probably rain Thursday afternoon or night.

WESTERN NEW YORK—Fair with rising temperature in the interior Wednesday; Thursday rain and warmer.

EASTERN PENNSYLVANIA—Fair Wednesday; Thursday increasing cloudiness and warmer, probably rain Thursday night.

WESTERN PENNSYLVANIA—Fair with rising temperature Wednesday; Thursday cloudy, probably rain with warmer in south portion.

NEW JERSEY AND DELAWARE—Fair Wednesday; Thursday increasing cloudiness and warmer; probably rain Thursday night or Friday.

DISTRICT OF COLUMBIA AND MARYLAND—Fair Wednesday; Thursday increasing cloudiness and warmer; probably rain Thursday night or Friday.

NEW YORK CITY WEATHER RECORDS.

Official Temperatures.

2 AM	47	2 PM	49
4 AM	45	4 PM	49
6 AM	45	6 PM	49
8 AM	45	8 PM	48
9 AM	46	8 PM	46
10 AM	46	10 PM	44
11 AM	46	5 PM	44

Average temperature yesterday, 42.
Average date for last 5 years, 39.
Average same date for 46 years, 34.
High yesterday, 47 at 1 P. M., low, 37, at 9 P. M.
Barometer—8 A. M., 29.48; 8 P. M., 28.99.
Humidity—8 A. M., 93; 8 P. M., 98.
Wind—8 A. M., east, velocity 6 miles; 8 P. M., northeast, velocity 22 miles.
Weather—8 A. M., rain; 8 P. M., rain.

Forecast of Flying Weather.

Special to The New York Times.

WASHINGTON, March 5.—The Weather Bureau tonight issued the following forecast for flying weather, March 6:

WASHINGTON TO LONG ISLAND, N. Y., AND WASHINGTON TO NORFOLK, VA.—Partly cloudy sky Wednesday; strong northwesterly winds; gale warnings 1,000 feet and northwest gale at 5,000 feet.

NORFOLK, VA., TO ATLANTA, GA.—Clear sky Wednesday; fresh northwest winds, increasing near Norfolk, diminishing and becoming moderate southerly west of the mountains; gales at 1,000 feet and northwest gale at 5,000 feet.

WASHINGTON TO DAYTON, OHIO—Clear or partly cloudy sky Wednesday; moderate northwest winds, except fresh to strong near Washington, diminishing and becoming moderate southerly west of the mountains; gales at 1,000 feet and northwest gale at 5,000 feet.

UNIONTOWN, PA., TO DETROIT, MICH.—Increasing cloudiness, mostly high clouds Wednesday; moderate west, backing to southwest or south winds up to 5,000 feet and strong northwest, diminishing and backing to west, at 5,000 feet.

DETROIT, MICH., TO RANTOUL, ILL.—Mostly cloudy sky Wednesday; moderate to fresh southwest or south winds up to 1,000 feet and fresh west-southwest at 5,000 feet.

RANTOUL, ILL., TO UNIONTOWN, PA.—Increasing cloudiness Wednesday, high clouds; moderate southerly winds, becoming fresh in Illinois up to 1,000 feet and strong northwest, diminishing and backing to west, at 5,000 feet.

ZONE 1 (NORTH ATLANTIC STATES)—Clearing Wednesday, preceded by snow in early morning in portions of Northern New England; fresh to strong northwest winds, gales on the coast, diminishing, at surface and northwest gales aloft.

ZONE 2 (MIDDLE ATLANTIC STATES)—Clear or partly cloudy sky Wednesday; fresh northwest winds, gales on the coast, diminishing at surface, and northwest gales aloft.

ZONE 3 (SOUTH ATLANTIC STATES)—Clear sky Wednesday; fresh northwest winds, diminishing at surface, and northwest gales aloft.

ZONE 4 (OHIO VALLEY AND TENNESSEE)—Increasing cloudiness, high clouds Wednesday; moderate southwest and south winds at surface and fresh to strong northwest, backing to west, aloft.

European Weather.

Special Cable to THE NEW YORK TIMES.

LONDON—Fair yesterday, maximum temperature, 44; today's prediction, fair.
PARIS—Fair yesterday, maximum temperature, 32; today's prediction, cloudy.
BERLIN—Fair yesterday, maximum temperature, 36; today's prediction, fair.
ROME—Variable yesterday, maximum temperature, 68; today's prediction, fair.

Fire Record.

TF—Trifling. ND—No damage.
CS—Considerable. NG—Slight even.
TL—Total loss SL—Slight.

Manhattan.

A. M.	Location, Occupant.	Loss.
8:20—176	Greenwich St.; not given	TF
8:40—781	11 Av.; not given	NG
10:55—265	St.; Peter Dueger	TF
11:35—387	W. 30 St.; not given	NG
P. M.		
2:15—67	W. 56 St.; not given	TF
5:00—99	William St.; not given	TF
5:35—631	W. 131 St.; auto, not given	TF
5:45—534	E. 88 St.; not given	TF
6:45—161	Ludlow St.; not given	TF
6:45—125	W. 115 St.; auto, not given	TF
7:30—288	E. 79 St.; not given	TF
7:40—11	W. 129 St.; C. Thomas	TF

Bronx.

A. M.	Location, occupant.	Damage.
1:35	Front of 612 Whitlock Av.; auto, Everright Taxi Co	NG
4:10—715	E. 175 St.; not given	CS
11:15—2,116	Harrison Av.; not given	TF
P. M.		
1:55	Front of 3,428 East Tremont Av.; auto, not given	NG
5:25—1,984	Morris Av.; not given	TF
5:25—762	Morris Park Av.; not given	TF
6:35—2,234	Bathgate Av.; not given	TF
8:10—353	Tiffany St.; not given	TF

Brooklyn.

A. M.		
7:40—931	Rodgers Av.; J. Rosen	SL
10:35—Manhattan Av. and Metropolitan Av.; auto, W. Gray		SL
11:15—823	44th St.; Alice Baker	SL
P. M.		
2:20—402	Grant Av.; Dominick Dinangua	SL
4:25—2,411	E. 14 St.; Ornia Gelomeno	SL
5:10—86	Bay 13 St.; Salvatore Bruno	SL
5:40—2,934	W. 27 St.; Hannah Brofmaker	SL
5:50—477	Ashford St.; M. Starkey	SL
7:00—44	Fuller Place; Dr. Healy	SL
8:35—30	Richardson St.; Edison Co	SL

FINANCIAL NOTES.

Norborne P. Gatling, formerly vice president of the Chatham Phenix National Bank and Trust Company, has established an office at 140 Broadway.

Bernard R. Collens, formerly of Collens & Bruell, and Albert I. Collens have organized the firm of Sachs, Collens & Co. to deal in unlisted securities.

W. E. Guthrie is distributing a circular listing all securities on the New York Produce Exchange.

Otis & Co. have issued an analysis of the Goodyear Tire & Rubber Company.

Killoch & Co. have opened offices at 42 Broadway to deal in unlisted securities.

D. R. Silberberg & Co. have issued an analysis of the Lambert Company.

W. E. Shrewsbury has joined George M. Forman & Co., Inc., in their trading department.

William G. Furlong has joined F. S. Moseley & Co. in their office in Albany.

Alfred H. Lewis has joined E. B. Digge & Co. in their office in Albany.

Frank N. Wotherspoon has become associated with Barton & Barton.

Samuel Ungerisider & Co. have prepared an analysis of the Hudson Motor Car Company.

Palmer & Co. have issued a circular on the Consolidated Royalty Oil Company.

E. M. Podeyn has joined Estabrook & Co.

Peter P. McDermott & Co. have prepared an analysis of the National Toll Bridge Company's class A common stock.

Baker, Simonds & Co., Inc., have prepared a ten-year comparative analysis of the Kirsch Company. Haymas & Haymas have issued a similar analysis on the same company.

Hoit, Rose & Troster have prepared a circular on bank and insurance stocks.

Bauer, Pegue, Pond & Vivian have engaged Peter A. H. Voorhis for their syndicate department.

The National City Bank has been appointed registrar for 500,000 shares of the Irving Air Chute Company, Inc.

The Guaranty Trust Company has been appointed transfer agent for 45,000 shares of the Burnot Fireproofing Products, Inc.

The Irving Trust Company has been appointed transfer agent for stock of the Progressive Mercantile Company of Delaware.

The Equitable Trust Company of New York has been appointed transfer agent for stock of the Lily-Tulip Cup Corporation.

Weather in Cotton and Grain States.

Special to The New York Times.

WASHINGTON, March 5.—Forecast:

NORTH CAROLINA—Fair with colder in extreme east and rising temperature in extreme west portion Wednesday; Thursday fair and warmer.

SOUTH CAROLINA AND GEORGIA—Fair with rising temperature in the interior Wednesday; Thursday fair and warmer.

FLORIDA—Fair Wednesday and Thursday; warmer Thursday.

LOUISIANA—Wednesday fair and warmer in west and north portions.

MISSISSIPPI—Fair and warmer.

ALABAMA—Fair and warmer.

EXTREME NORTHWEST FLORIDA—Fair and warmer in west portion.

ARKANSAS—Fair and warmer.

OKLAHOMA—Fair and warmer except in northwest portion.

EAST TEXAS—Fair and warmer.

WEST TEXAS—Fair.

KENTUCKY AND TENNESSEE—Fair and warmer Wednesday; Thursday cloudy, probably followed by rain Thursday afternoon or night.

OHIO—Fair with rising temperature Wednesday; Thursday cloudy, probably rain with warmer in south portions.

ILLINOIS—Mostly fair and warmer Wednesday; Thursday unsettled, possibly rain in north and central portions, colder in north and central portions.

INDIANA—Mostly fair and warmer Wednesday; Thursday unsettled, possibly rain in north and central portions, colder in north.

LOWER MICHIGAN—Mostly cloudy and warmer Wednesday, possibly rain or snow in extreme north; Thursday snow in north and rain or snow in south portion.

UPPER MICHIGAN—Unsettled Wednesday and Thursday, rain or snow probable; slightly warmer Wednesday in south, colder Thursday.

WISCONSIN—Mostly cloudy Wednesday, possibly rain or snow in extreme north, warmer in south and central; Thursday unsettled, probably rain or snow.

MISSOURI—Generally fair and warmer Wednesday; Thursday unsettled possibly rain and colder in north and central.

IOWA—Partly cloudy Wednesday, warmer in east and south; Thursday unsettled, and colder, rain or snow.

MINNESOTA—Unsettled Wednesday and Thursday, snow probably in north Wednesday, and rain Thursday; colder Thursday in east and south and in northwest Wednesday.

NORTH DAKOTA—Unsettled Wednesday, probably some snow, considerably colder; Thursday partly cloudy.

SOUTH DAKOTA—Unsettled Wednesday and Thursday, snow probably Wednesday night and rain Thursday morning; colder Wednesday and Wednesday night and in southeast Thursday.

NEBRASKA—Partly cloudy Wednesday, colder north central; Thursday unsettled, possibly rain or snow; colder Wednesday night and Thursday.

KANSAS—Fair Wednesday; Thursday unsettled and colder. Possibly rain in northeast.

Police Department.

These orders were issued yesterday:

Transfers and Assignments.

LIEUTENANT—Stanley J. Jiroudek, from 66th Precinct to 68th Precinct, assignment to desk (Wednesday, midnight).

PATROLMEN—Charles J. Dunigan, from 19th Division, Automobile Bureau, to 66th Precinct, assignment to duty as chauffeur continued; George A. Morris, 4th Precinct to 70th Precinct; John J. Collins, 15th Precinct to 19th Division, office of Chief Inspector; Clyde W. Bayne, 22d Precinct to 19th Precinct; William J. Holstein, 70th Precinct to 4th Precinct, assignment as operator of motor patrol discontinued; Robert W. Lee, from Traffic B to Traffic F, assignment to motorcycle duty continued.

Matthew I. Wolf, from Traffic A to 58th Precinct, assignment changed from mounted duty to inspector of licensed hacks; John W. McKenna, from Traffic A to 1st Div., assignment to mounted duty continued; Harry Schiff, 19th Division, from office of the Deputy Chief Inspector, Brooklyn, to office of the Fourth Deputy Police Commissioner, Hack License Bureau, to duty in Investigating Squad, assignment to duty in plain clothes discontinued; Frank E. Ledwith, 19th Division, Motorcycle Squad No. 1, to 46th Precinct, assignment to motorcycle duty discontinued.

Temporary Assignments.

SERGEANT—Benjamin J. King, 1st Precinct to 19th Division, office of the Fourth Deputy Police Commissioner, Hack License Bureau, to duty in investigating Squad, for 10 days.

PATROLMAN—Hansford Bilton, from Traffic B to 19th Division, to duty in Raided Premises Squad, for 10 days.

Leaves Without Pay.

PATROLMAN—Hugo Harris, 17th Precinct, for 1 day.

POLICEWOMAN—Adelaide J. Mundell, 19th Division, Women's Bureau, for 30 days, from April 11.

Additional Compensation.

Each to receive $240 a year:

PATROLMEN—Patrick J. McCarron, 19th Division, office of the Police Commissioner; John J. Devery, 19th Division, office of the Chief Inspector; James A. Loures, 19th Division, office of the Chief Inspector; Thomas J. F. Nelson, 19th Division, office of the Chief Inspector; Benjamin Krog, 19th Division, office of the Chief Clerk.

United States Supreme Court.

Special to The New York Times.

WASHINGTON, March 5.—In the Supreme Court of the United States today Emily Marx of New York City and Vincent G. Hart of Buffalo, N. Y., were admitted to practise and the following proceedings were had:

182—Allie B. Lewis and William Lloyd Lewis, petrs., vs. the United States. On writ of cert. to the Eighth Circuit Court of Appeals. Judgment affirmed, and the cause remanded to the District Court of the United States for the Eastern District of Oklahoma. Opinion by Justice Sanford.

280—Anna Palladini, petr., vs. Attilio Paladini, Hugo Paladini, Ercelia Paladini et al. On writ of cert. to the Ninth Circuit Court of Appeals. Decree affirmed with costs, and the cause remanded to the U. S. Northern District Court of California. Opinion by Justice Holmes.

The Chief Justice announced the following orders of the Court:

667—William Roschen, appit., vs. Hamilton Ward, Attorney General of New York et al., and

668—S. S. Kresge Co., appit., vs. same. The motions to advance these cases are granted, cases placed upon the summary docket and assigned for argument as one case on Monday, April 29 next, after the cases heretofore assigned for that day.

375—The United States, petr., vs. California Cooperative Canneries. The motion for leave to file brief of the National Wholesale Grocers' Association as amicus curiae is granted.

568—The St. Louis-San Francisco Railway Co., appit., vs. Alabama Public Service Commission et al. Dismissed.

578—The MacAllen Company, appit., vs. the Commonwealth of Massachusetts;

590—Karl Herbring, appit., vs. Claire A. Lee, as Insurance Commissioner of Oregon, and

601—The people of the State of New York, appits., vs. Gamble Latrobe, Jr., et al., and

612—Alexander Sprunt and Son, Inc., et al., appits., vs. the United States et al. In these cases the Court finds that probable jurisdiction has been shown.

572—J. V. Burke, appit., vs. the State of Oregon. Appeal from the Supreme Court of Oregon. Per curiam: The appeal is dismissed for want of jurisdiction, for the reason that the Federal question presented is frivolous.

321—Leon Wampler, plff., in error, and appit., vs. the City of New Orleans. In error to and appeal from the Supreme Court of Louisiana. Per curiam: Affirmed.

355—The United States and the Interstate Commerce Commission, appits., vs. Anchor Coal Company, American Eagle Colliery, American Rolling Mill Company et al.

356—Barton Coal Company, Bellaire Mining Company, Big Five Coal Company et al., appits., vs. same.

357—Pittsburgh Operators Lake Rate Committee et al., appits., vs. same, and

358—Baltimore & Ohio Railroad Company, Cleveland, Cincinnati, Chicago & St. Louis Railroad Company et al., appits., vs. same. Appeals from the District Court of the United States for the Southern District of West Virginia. Decree reversed with directions to the District Court to dismiss the bill of complaint without costs, because the controversy involved has become moot and, therefore, is no longer a subject appropriate for judicial action. Justice Sanford took no part in the consideration or decision of this cause.

514—Ohio Oil Co., appit., vs. E. A. Cox, Superintendent of Public Accounts of the State of Louisiana. On writ of cert. to the United States Eastern District of Louisiana. The order is vacated with directions for further proceedings.

375—The United States, petr., vs. California Cooperative Canneries. Motion for leave to file brief of Federal Reserve Board, as amicus curiae, in motion that the Court affirm.

146—Magnolia Gas Co., plff. in error and appit., vs. Graves Lesser, as Secretary of State, &c. It is ordered that these cause heretofore assigned for argument on Monday, March 11 next, be and they are hereby reassigned for argument on Monday, April 15 next.

672—Edward J. Gunning, petr., vs. Gertrude L. Cooley—Petition for writ of cert. to the Court of Appeals of the District of Columbia denied.

676—United States Shipping Board Merchant Fleet Corp. &c., et al., petrs., vs. Benjamin Lustgarten, an infant, &c.—Petn. for writ of cert. to the Second Circuit Court of Appeals granted.

678—D. Basil O'Connor, petr., vs. Charles W. Anderson, Collector of Internal Revenue for the Third District of New York—Petn. for writ of cert. to the Second Circuit Court of Appeals granted.

616—Pennsylvania Mining Co., petr., vs. United Mine Workers of America, et al.—Petn. for writ of cert. to the Eighth Circuit Court of Appeals denied.

648—Van Camp Sea Food Co., Inc., petr., vs. Westcoast Sea Products Co.—Petn. for writ of cert. to the Ninth Circuit Court of Appeals denied.

649—Andrew Donovan, petr., vs. Frank D. Comerford—Petn. for writs of cert. to the Supreme Court of Illinois denied.

658—Anna M. Jensen, petr., vs. Continental Life Insurance Co.—Petn. for writ of cert. to the Third Circuit Court of Appeals denied.

659—The Oswego & Syracuse Railroad Co., petr., vs. Commissioner of Internal Revenue—Petn. for writ of cert. to the Second Circuit Court of Appeals denied.

664—The New York, Chicago & St. Louis Railroad Co., petr., vs. Ed Peele—Petn. for writ of cert. to the Appellate Court of the State of Indiana denied.

665—The Village of Lowellville, Ohio, petr., vs. the East End Traction Co.—Petn. for writ of cert. to the Court of Appeals of Mahoning County, Ohio, denied.

15—Original. The United States, complainant, vs. the State of Utah—Motion to appoint special master submitted for the complainant.

647—David S. Barry, sergeant-at-arms of the United States Senate, et al., petrs., vs. the United States, ex rel. Thomas W. Cunningham—Motion to advance submitted for the petrs.

719—Walter W. Abell, Elizabeth M. Abell, et al., petrs., vs. Galen L. Tait, Collector of Internal Revenue—Leave granted to file brief of James Crair Peacock. Harry Friedman and W. W. Spalding, as amici curiae, on motion in that behalf, submitted.

130—Old Colony Trust Co., et al., executors, vs. Commissioner of Internal Revenue—Leave granted to file brief of the Committee on Federal Taxation of the American Bar Association, as amicus curiae, on motion in that behalf.

469—Ex parte: Worcester County National Bank of Worcester, applt.—Leave granted to file brief of John W. Pole, Controller of the Currency of the United States, as amicus curiae, on motion in that behalf.

469—Ex parte: Worcester County National Bank of Worcester, applt.—Leave granted to file brief of Continental National Bank and Trust Company of Chicago, as amicus curiae, on motion of Mr. Robert F. Cogswell in behalf of Mr. Carl Meyer, et al.

469—Ex parte: Worcester County National Bank of Worcester, applt.—Leave granted to file brief of Federal Reserve Board, as amicus curiae, on motion then made.

Original—Ex parte: Atlantic Coast Line Railroad Company, petr.—Motion for leave to file petition for writ of mandamus submitted for the petr.

728—Ruth Anne Bundy, petr., v. Walter L. Bundy.—Motion for leave to proceed in forma pauperis submitted by Ruth Anne Bundy, pro se.

618—Safe Deposit & Trust Company of Baltimore, Md., appit., v. the Commonwealth of Virginia.—Statement as to jurisdiction submitted for the appit.

631—The United States ex rel. Joseph Wenger, appit., v. W. Frank Mathues, U. S. Marshal, &c.—Statement as to jurisdiction submitted for the appit. in support thereof and for the appellee in opposition thereto.

618—Safe Deposit & Trust Company of Baltimore, Md., appit., v. the Commonwealth of Virginia.—Petn. for writ of cert. to the Special Court of Appeals of Virginia submitted for the petr.

625—Corner Distilling Co., petr., v. the United States.—Petn. for writ of cert. to the Court of Claims submitted for both.

661—Edward F. Goltra, petr., v. Dwight F. Davis, Secretary of War, &c., et al.—Petn. for writ of cert. to the Eighth Circuit Court of Appeals submitted for both.

669—Anthony Minerich, petr., v. the United States.—Petn. for writ of cert. to the Sixth Circuit Court of Appeals submitted for both.

673—Townsend Estates, Inc., and Pittsburgh Incinerator Manufacturing Co., Inc., petrs., v. Kerner Incinerator Co.—Petn. for writ of cert. to the Sixth Circuit Court of Appeals submitted for both.

677—Alta Matthews, administratrix of Dixon Matthews, deceased, petr., v. Southern Railway Co.—Petn. for writ of cert. to the Sixth Circuit Court of Appeals submitted for both.

678—Massachusetts Fire and Marine Insurance Co., petr., v. Jake Schneider, proprietor of Fairfax Department Store.—Petn. for writ of cert. to the Fifth Circuit Court of Appeals submitted for the petr.

681—Richmond Hosiery Mills, petr., v. Commissioner of Internal Revenue.—Petn. for writ of cert. to the Fifth Circuit Court of Appeals submitted for both.

683—Red Star Towing & Transportation Co., as owner of steam tug Bronx, petr., v. Apex Sand & Gravel Co., Inc., and Apex Sand Company, et al.—Petn. for writ of cert. to the Second Circuit Court of Appeals submitted for both.

684—Morris E. Elvidge, petr., v. Stolwagon Mfg. Co., Inc.—Petn. for writ of cert. to the Second Circuit Court of Appeals submitted for both.

686—The State of Ohio on the relation of John C. Popovici, Vice Consul of Rumania, petr., v. Abram W. Agler, Charles Krichbaum, et al.—Petn. for writ of cert. to the Supreme Court of Ohio submitted for the petr.

682—Waagan Railway Co., Myron S. Hall et al., petrs., vs. John C. Barclay and Willoughby Company.—Petn. for writ of cert. to the Second Circuit Court of Appeals submitted for the petrs.

684—Shirley P. Austin, petr., vs. John C. Barclay and Willoughby Company.—Petn. for writ of cert. to the Second Circuit Court of Appeals submitted for the petr.

705—Claude C. Sill, successor of Edgar Freeman Anderson, as receiver, &c., petr., vs. William Bell Raiford Pennington.—Petn. for writ of cert. to the Fifth Circuit Court of Appeals submitted for both.

722—American Valve and Meter Co. and Edward E. Johnson, petrs., vs. Fairbanks, Morse & Co.—Petn. for writ of cert. to the Seventh Circuit Court of Appeals submitted for both.

722—District of Columbia, petr., vs. Georgiana Thompson.—Petn. for writ of cert. to the Court of Appeals of the District of Columbia submitted for the petr.

347—John Martin Riehle, as receiver, &c., petr., vs. Edward Margolies.—Argument commenced for the respondent.

513—The United States of America, applt., vs. American Live Stock Commission Company, Lewis Barefoot, &c., et al.—Argued for both.

198—Arthur J. Karnuth, U. S. Director of Immigration, and Charles Dreher, inspector, &c., petrs., vs. United States, on the petn. of Fresno M. Alfaro, an attorney for Mary Cook and Mr. Antonio Danelon.—Argued for both.

74—Joe Tin Lan, by next friend et al., plffs. in error, vs. Will C. Wood, as State Superintendent of Education, et al.—Argued for the defendants in error and submitted for the plffs. in error.

The Chief Justice announced the following order of the court:

The court will take a recess from Monday, March 11, until Monday, April 8.

Court adjourned until tomorrow at 12 o'clock. The day call for Wednesday March 6: Nos. 563, 364, 372, 403, 414 and 415, 450, 454, 455 and 456, and 461.

Wills for Probate.

Manhattan.

CAPEN, FREDERICK M. (Feb. 27). Estate, more than $10,000. To Ethel A. Capen, sister, 100 West Eightieth Street.

COLINS, MARY A. (Feb. 11). Estate, more than $10,000. To Catherine Dowling, sister, bond and mortgage of undetermined value and half residue; Rita Dowling, niece, same address, half residue; fifteen relatives and friends get bequests ranging from $250 to $1,500.

La GRUTTA, KATHERINE (Jan. 24). Estate, less than $10,000. To Mary V. Spodiero, niece, 53 Watts Street, residue. Rose Moheri, sister, 2,181 Belmont Avenue, Bronx, $25.

PALMER, BELLA B. (March 1). Estate, more than $20,000. To Adelaide B. Leonard, Newburyport, Mass., life income from entire estate.

RUMNEY, ANNIE V. (Dec. 9). Estate, $5,000. To Annie C. Rumney, daughter, Pasadena, Cal.

SUNDHEIMER, THELKA (Feb. 24). Estate, more than $10,000. To Emil Sundheimer, 251 West Eighty-ninth Street; Hugo Sundheimer, 1,800 University Avenue; Paul Sundheimer, Hotel Narragansett, all sons, equal shares.

Letters of Administration.

Granted by Surrogate Foley on these estates:

CAVANAGH, MARY (Feb. 25). Estate, $800. To Mae Rydell, niece. Other heir, sister.

CLARKE, CHARLES M. (Jan. 24). Estate, $6,000. To Rainey Clarke and John H. Darby, nephews. Other heirs, six nephews and a niece.

CRAWFORD, GRACE (Nov. 8). Estate, nothing. To Clyde E. Brewsford, husband. Other letters, Other heirs, two children.

DZIRNE, JULIANNA (Feb. 28). Estate, $800. To Rudolph Dzirne, husband. Other heir, mother.

GOLDSTEIN, SOPHIA (Feb. 28). Estate, $10,000. To Nathan Goldstein, son. Other heir, son.

GRIMM, MAE R. (Feb. 16). Estate, less than $5,000. To August F. Grimm, husband. 338 Earle Avenue.

HOWE, THOMAS (Feb. 23). Estate, $800. To Michael J. Howe, brother.

KANNIGAN, MAY (Feb. 24). Estate, $2,330. To Edmond Hannigan, brother. Other heirs, brother and sister.

HEILER, ISRAEL (Feb. 17). Estate, $1,000. To Lena Heiler, widow. Other heirs, seven children.

LISTON, CATHERINE (Feb. 15). Estate, $1,000. To Nicholas Liston, husband. Other heir, daughter.

MASARDA, THERESA (Jan. 16). Estate, $1,000. To Carmine Masarda, son, and Joseph T. Quinn, nominated petitioner. Other heir, son.

MORSE, CLARIE (Jan. 5). Estate, $3,500. To Gertrude E. Milligan, sister. Other heir, sister.

PRAHL, ALBERT (Dec. 11, 1927). Estate, $3,000. To Mary Prahl, sister.

RICH, LOUIS (April 28, 1926). Estate, $500. To John E. Northrop, grandson.

ROSENBERGS, LOUIS (Feb. 15). Estate, nothing. To Bertha Rosenberg, widow, limited letters. Other heirs, three children.

SCHIKLER, ITZIG (Dec. 14). Estate, $1,500. To Fanny Schikler, widow. Other heirs, eight children.

SCHILLACE, DOMENICO (Dec. 11). Estate, $750. To Antonetta Schillace, widow. Other heirs, two daughters.

TEITELBAUM, ELIAS (Feb. 19). Estate, $500. To Minnie Teitelbaum, widow. Other heirs, two daughters.

WEISS, ISAAC (Feb. 22). Estate, $600. To Sonia Cook, daughter. Other heir, daughter.

Kings.

GUFFANTI, JOSEPH (Feb. 23). Estate, more than $16,000 real; more than $10,000 personal. To Joseph C. Guffanti Jr., son, 2,830 Ocean Parkway, $160,000 in trust; Betty Guffanti, same address, one-third residue; Alexander J. Guffanti, Madeline G. Mohrman, Irene Guffanti, Francis Guffanti, Joseph C. Guffanti Jr., children, equal shares of residue and remainder in interest trust fund.

KOSANSKY, HARRY (Feb. 23). Estate, about $10,000 real; about $4,000 personal. To Morris Kosansky, 768 Eldridge Avenue; Benjamin and Louis Kosansky, sons, same address, equal shares in poultry business at 351 South Street, Manhattan, and each one-third of the residue; Jacob Kosansky, son, Danbury, Conn., one-fourth residue; others get small amounts.

MAJOR, MARY (Dec. 16). Estate, $6,000 real; $300 personal. To Mary Duemmler, daughter, $2,000 and effects; John W. Major, son, 721 Forty-eighth Street, residue. REILLY, ELIZABETH L. (Feb. 13). Estate, $13,000. To Mary Patrick, sister, 403 Chauncy Street, $500; Mary G. Reilly, sister, 116 Carroll Street, $1,644.

Bronx.

TOUSSAINT, JULIUS F. (Feb. 24). Estate, $5,000 personal. To Matilda B. Toussaint, widow, of 20 East 190th Street, executrix.

ROLLER, MARGARET (Feb. 20). Estate, $1,700 personal. To William Roller, husband, of 1,287 Union Avenue, executor.

KRAUSS, CAROLINE L. (Feb. 24). Estate, $1,500 personal. To William Krauss, husband, of 934 East 179th Street, executor.

FRIEDRICH, CONSTANTIN (Sept. 7, 1918). Estate, $4,000 real. To Clara Friedrich, widow, of 1,158 Burnett Place.

Letters of Administration

Granted by Surrogate Schulz on these estates:

VINCI, TONY (Feb. 14). Estate, $810 personal. To Lena Vinci, widow, 688 Eagle Avenue, petitioner and administrator. Next of kin: Joseph Vinci, son.

COHN, FREEMAN (Aug. 11, 1926). Estate, $135, personal. To Fanny Cohn, widow, 1,158 Secretary Avenue, petitioner and administratrix. Next of kin: Perry Cohn, son; Clara Schoenfeld, Hattie Goldberg and Ernestyne Barrow, daughters.

GRESSELL, LOUIS (Jan. 21). Estate, $870 personal. To Hannah Greenfield, widow, 2,401 Davidson Avenue, petitioner and administratrix. Next of kin: Sam Greenfield, son; Lillie Hall, daughter.

DORNFEST, CHARLES (Sept. 23). Estate, $750 personal. To Martha Dornfest, widow, 955 Cauldwell Avenue, petitioner and administratrix. Next of kin: Albert and Herbert Dornfest, sons.

BIFULCI, VINCENT (Jan. 24). Estate, $500 personal. To Ernestina Bifulci, widow, 2,755 Briggs Avenue, petitioner and administratrix. Next of kin: Amico Bifulci, brother.

FERRY, JOHN A. (Aug. 19). Estate, about $1,500 personal and $5,000 real. To Raymond Petry, son, 4,325 Wickham Avenue, petitioner and administrator. Next of kin: Beatrice A. Petry, daughter.

REYNOLDS (March 19, 1928). Estate, $500 personal. To John J. Reynolds, son, 2,420 Glebe Avenue, petitioner and administrator. Next of kin: James and Bernard Reynolds, sons.

FLACCUS, FREDERICK (Feb. 4). Estate, $4,000 personal. To Emma L. Flaccus and Harold Flacus, daughter and son, 2,612 Village Road, petrs., v. the Public Administrators. Next of kin: Frederick and Charles Flacus, sons.

GLOBERMAN, HARNS (Jan. 16). Estate, $200 personal. To Rika Globerman, widow, 1,516 Charlotte Street, petitioner and administratrix. Next of kin: Irving and Joe Globerman, sons; Sarah and Rosie Globerman, daughters.

GEIER, MORRIS (Jan. 30). Estate, $500 personal. To Anna Geier, widow, 1,454 Walton Avenue, petitioner and administratrix. Next of kin: Sidney Geier, son, and Leona Geier, daughter; Benjamin and Julius Geier, sons.

FREEDMAN, LOUIS (Feb. 10). Estate, $10,000 personal. To Clara Friedman, 2d Inc., mother, 1,222 Boston Road, petitioner and administratrix, who is the only next of kin.

LAPIDUS, MARTHA (Dec. 14). Estate, $

TO SPEND $550,000 ON CHAPMAN SHIPS

Board Will Repair Vessels It Sold to Meet Inspection Service Standards.

LINE ANNOUNCES PLANS

Executive Director Goes to Washington to Complete Sale Arrangements.

The agreement entered into by the United States Lines, Inc., and the Shipping Board for the sale of the United States and American Merchant Lines calls for an expenditure on the ships by the board of a maximum of $550,000 to prepare them for operation under their new ownership.

Standards of the American Bureau of Shipping and the Steamboat Inspection Service must be maintained on the ships before they are taken over by their new owners. The Shipping Board must place the ships in condition to meet the demands of these organizations and, according to the agreement, will spend $400,000 if necessary in painting and repairing the ships of the United States Lines and $150,000 on the ships of the American Merchant Line.

Joseph E. Sheedy, executive director of the United States Lines, Inc., the corporation organized by Paul W. Chapman to operate the two lines, went to Washington yesterday to complete arrangements with the Shipping Board and to sign the contract of sale.

Although the ships remain officially under the Shipping Board, the new corporation has started to make known its plans, and in the special inaugural edition of Washington newspapers ran an advertisement, topped by a cut of the Leviathan, asking American travelers to help by traveling on American ships.

"Representative business men from all parts of the country," it said, "will join in this great enterprise to provide travelers with the unsurpassed steamship service and accommodations typified by the famous Leviathan—world's largest ship—and the other ships of the lines."

It also said that "an extensive shipbuilding program to begin at once will be an important factor in the restoration of our merchant marine."

INJURY IN A SPEAKEASY BRINGS $7,500 VERDICT

Wife of Man Hurt in a Brawl Wins Suit Under Provision in the Volstead Act.

Special to The New York Times.

WHITE PLAINS, N. Y., March 5.—A jury in the Supreme Court here returned a verdict today in favor of Mrs. Sarah Gray of Mamaroneck in her suit against Dominick and Philip Nardecchio, proprietors of a speakeasy at 351 Mamaroneck Avenue, Mamaroneck, for damages of $7,500 for injuries suffered by her husband, Owen Gray, a house painter, whose neck was broken during a brawl in the establishment. The actions were brought under a little known section of the Volstead act which holds liable for damages any one who supplies liquor or contributes to the intoxication of a person who injures another.

Mrs. Gray based her suit on the grounds that by the injury sustained by her husband she was deprived of her means of support. The case was heard before Supreme Court Justice Rogers of Hudson Falls, who is sitting in Westchester County by special assignment because of the congestion of the court calendars here.

Mrs. Gray had sued the Nardecchios for $10,000 each. The jury found for damages of $5,000 and exemplary damages of $2,500.

THEA RASCHE RETURNS.

German Aviatrix Says She Still Wishes to Try Atlantic Flight.

Thea Rasche, German aviatrix, who abandoned plans for flying the Atlantic last Summer when an injunction against her was granted the Hollis Corporation, arrived yesterday on the Hamburg-American liner Cleveland to "make her position clear to the American people." Miss Rasche said she wanted it understood that she wished to make the flight and would like nothing better than another opportunity like that offered by Mrs. Fifi Stillman last year.

It was this planned flight in the plane North Star which was prevented when members of the Hollis Corporation claimed Miss Rasche had signed a contract with them. It was not until after Miss Rasche sailed from Germany that she learned the suit had been dismissed in the Supreme Court here.

On the second day out from Boulogne Miss Rasche's handbag, containing her passport and several documents, disappeared from her stateroom. Search of the ship proved fruitless. A special passport was arranged for in the German consulate here and was given to her at the pier.

Another passenger on the Cleveland was Princess Erik of Denmark, the former Lois Frances Booth, daughter of a Canadian lumberman.

W. B. WARD'S WILL FILED.

Value Stated as "Over $20,000"—Widow Sworn as One Executor.

Special to The New York Times.

WHITE PLAINS, N. Y., March 5.—The will of the late William B. Ward, president of the Ward Baking Company and one of the officers of the General Baking Company of Baltimore, was probated today. The will was presented by Kent, Means & Bensinger of 512 Fifth Avenue, New York, who were the counsel for Mr. Ward. Mr. Ward was rated as a millionaire, but the transfer tax affidavit simply gave the value of his estate as being "over $20,000."

Mrs. Ethel H. Ward, the widow; L. D. Haldimand and Ralph S. Kent were sworn in as executors. Walter H. Young of New Rochelle was appointed special guardian for five children of Mr. Ward, who created a trust for them.

A chauffeur, a governess and the farm superintendent receive $5,000 each, while seven other employes get legacies of $1,000 each.

The residuary estate was bequeathed to the widow, who lives at Ward Acres, the estate at New Rochelle.

Mr. Ward died suddenly in his office in New York on Feb. 6.

PLANS 2,500-FOOT PIER FOR LINERS AT CHICAGO

National Terminals Corp. Head Tells of European Traffic—Shipping Men Here Interested.

Plans for the construction of a 2,500-foot dock at the East Chicago terminus of the National Terminals Corporation of Chicago are being considered, it was announced here yesterday by William J. Hogan, president of the corporation.

Facilities will be provided for ocean-going as well as lake carriers and provisions will be made whereby the ships may unload directly into the warehouses of the corporation. At present the lack of suitable piers for the 1,000-foot steamships now in operation or being built abroad is a cause of worry to New York shipping men also.

Mr. Hogan said that Chicago did not intend to compete with New York for ocean-going trade, but the growth of freight business had made new facilities necessary.

"Chicago is only seven days by water from Montreal," he said, "and with the completion of our new facilities we anticipate a large increase of direct-from-Europe tonnage. There are many commodities which can better afford the slight delay of transportation by water from the seacoast than the greatly increased charges of rail transportation.

"Chicago does not intend to compete with New York as an ocean port of entry, but it is a fact that four steamships recently docked at our East Chicago plant directly from Europe."

Shipping men here showed interest yesterday in plans for the Chicago pier, the lack of piers on the Manhattan waterfront having caused expression of the opinion that commerce that enters New York is being attracted to other ports. The North German Lloyd Line has been obliged to go to Brooklyn, against its will, for lack of facilities in Manhattan.

BRAZIL LINE TO BUY 18 SHIPS

Coastal Freight and Passenger Service to Be Improved.

Special Cable to THE NEW YORK TIMES.

SAO PAULO, March 5.—Alberto Belfort, chief of the docks and shops of the Lloyd Brasileiro Steamship Company, has announced the plans for the purchase of eighteen new ships for its coastal service.

He says many ships of the present fleet, of which several were sequestrated from Germany during the war, need repairs that require their withdrawal from the service.

The Lloyd Brasileiro is the world's second largest government-owned and operated merchant marine. There have been great improvements during the last few years in the coastal service of the Lloyd Line and the National Coastwise Navigation Company, which now possess good passenger and freight ships.

CLYDE SHIP RUNS AGROUND.

The Mohawk Finally Docks Unharmed at Jacksonville.

JACKSONVILLE, Fla., March 5 (AP).—Unscathed despite a day spent aground in the St. John's River about seventeen miles below here, the Clyde liner Mohawk docked at 5:30 o'clock this evening and prepared to continue her voyage from New York to Miami. The liner, carrying 195 passengers and cargo freight, was swept aground in the morning hours by a sudden gale near the mouth of the river. She had to wait all day for a favorable tide before two tugs could pull her off.

Seventy of the passengers were booked for Jacksonville and the others for Miami.

Captain B. W. Leake, a Clyde Line master for twelve years, was on the bridge when the vessel went ashore. The mishap was his first since he has been a master.

C. W. Bartlett, general agent for the line here, said the accident seemed unavoidable. The ship went aground, he said, in a falling tide and as A precaution against a dangerous list to port, the balast tanks on that side were pumped out, causing a slight list to starboard of about six degrees. There was no disorder.

Many of the passengers did not know of the mishap until they awakened several hours after it happened, but the vessel flew distress signals from her masthead all day.

SHIP TO FIGHT HUDSON ICE.

Cutter's Work Expected to Permit Earlier River Service.

The revenue cutter Ossipee has been assigned by the Federal Government to break the ice in the upper Hudson and permit the early opening of navigation in the river, it was announced yesterday. The action resulted from a request of the Chambers of Commerce of Albany and Troy.

The Hudson River Night Line also announced yesterday that as a result of the proposed removal of ice the freight steamers which it operates between New York, Albany and Troy will probably be in service by Friday of this week, or ten days earlier than the schedule last year. The boats will resume operations immediately on the removal of the ice, it was said.

OPERATED ON ABOARD SHIP.

One of Belgenland Student Party Stricken, but Will Continue Tour.

Stricken with acute appendicitis aboard ship in the Far East while making a tour around the world, John Livers, 18 years old, of Charlottesville, Va., submitted to an operation in the ship's hospital and remained with his party. He was reported "doing nicely" yesterday when the ship reached Singapore and he will continue the trip.

Livers is one of a group of sixty students who are making a world tour on the Red Star liner Belgenland. He was stricken Sunday while swimming in the liner's pool, according to a cablegram received yesterday at the local office of the line, 1 Broadway.

Cocoa Exchange Seat Sold.

The New York Cocoa Exchange seat of A. V. Gontard was sold yesterday to Corn, Schwartz & Co. for $7,800, an advance of $300 from the last previous sale and a new high record. On Monday a price of $7,000 established the previous record. The volume of trading on the Exchange also established a record last week, representing $7,000,000.

Fails to Give Fare Ruling.

WASHINGTON, March 5 (AP).—The Supreme Court failed again today to decide the controversy between New York City and the Interborough Rapid Transit Corporation, which is seeking to raise car fares. Unless it should render its opinion next Monday, the case will go over for several weeks, as the court then will recess until April 8.

SHIPPING AND MAILS

Continued from Preceding Page.

Panama Canal

PASSED—BOUND EAST. Steamer.	For.	Date.	PASSED—BOUND WEST. Steamer.	From.	Date.
CANA, RANGER	Nanoose	Mar. 4	IRLAND	Manila	Mar. 5
EBRO	Valparaiso	Mar. 4	STOCKTON	San Pedro	Mar. 5
CRAN	Seattle	Mar. 4			

Transpacific Mails

The connecting mails close at the General Postoffice and City Hall Postoffice Station, New York, at *7 P. M. daily (Sundays and holidays 4 P. M.), on the dates shown below:

Netherlands East Indies. Specially addressed ordinary mail only. Mail closes 12:30 P. M.	MENTOR	Mar. 6
Japan, Korea, Siberia and specially addressed for Honolulu, via Seattle	TALTHYBIUS	Mar. 7
Hawaii (except Parcel Post), via San Francisco	MATSONIA	Mar. 8
Japan, Korea and Siberia and specially addressed for Hawaii and China, via San Francisco	KOREA MARU	Mar. 8
Japan, Korea, Siberia and specially addressed for China, via Seattle	ALABAMA MARU	Mar. 8
Japan. Specially addressed only. Ordinary parcel post	PENNSYLVANIA	Mar. 9
Japan, via Portland, Ore. Specially addressed only. Also parcel post.	SIERRA	Mar. 9
Hawaii, Samoan Islands, Fiji Islands, Australia and New Zealand. Also parcel post, via San Francisco	SILVERMAPLE	Mar. 9
Japan, Korea, China, Philippines and Straits Settlements. Parcel post for Netherlands East Indies, via San Francisco	PRES. CLEV'L'ND	Mar. 10
Hawaii, Japan, Korea, China, Hongkong, Siam, Siberia, French Indochina, Netherlands East Indies, Straits Settlements, Brunei, Malay States, North Borneo, Labuan, Sarawak and Philippines. Parcel post for Japan, Korea, China, Hongkong, Siam and French Indochina, via San Francisco.	GOLDEN EAGLE	Mar. 10
Australia. Specially addressed only. Also parcel post, via San Pedro	REXMORE	Mar. 13
Australia. Specially addressed only. Mail closes 9:30 A. M. from New York	PRES. WILSON	Mar. 14
Hawaii, Japan, Korea, China, Philippines and Straits Settlements, specially addressed only. Parcel post for Straits Settlements, Labuan, Sarawak, Brunei, North Borneo, Malay States and Netherlands East Indies, via San Francisco	MAKURA	Mar. 15
Tahiti, Society Islands, Marquesas, Cook Islands, New Zealand and Australia. Parcel post for Society Islands, Cook Islands, New Zealand and Australia, via San Francisco		

*Registered articles may be mailed up to 8 P. M. at the General Postoffice and City Hall Station. For mails scheduled to close on Sundays, registered articles must be mailed not later than midnight Saturday.

AIR MAIL INFORMATION

The rate of postage on matter carried by airplane on air routes in the United States, Canada and Mexico, regardless of distance, is 5 cents for the first ounce and 10 cents for each additional ounce or fraction thereof. Rates on the following services out of Miami are in addition to ordinary postage or registry fee. Miami to Bahama Islands or Cuba is 5 cents for each half ounce or fraction. To Haiti, Dominican Republic, Porto Rico and United States Virgin Islands the rate is 10 cents for each half ounce or fraction. To the Canal Zone, Panama and west coast of Central and South America the fee is 25 cents for each half ounce or fraction. Such postage includes transportation to and from the air mail routes. Air mail matter for Mexico will be dispatched from this country by air mail to Mexico by air route from Nuevo Laredo, Mexico. Air mail may be placed in any mail box, but the hours of collection at ordinary mail boxes vary. (Mail for points not on air routes is forwarded by mail trains from nearest air mail station.)

Services To and From New York

(Hours are given in Standard Time.)

TRANSCONTINENTAL.

New York daily closing time 10 A. M. from General Postoffice and 9 A. M. to 10:10 A. M. at air mail letter boxes.

(Eastern Time.)

Westbound. Read Down.		Eastbound. Read Up.	
*11:00 A.M. lv.	New York City. ar.	7:00 P.M.	
12:15 P.M. lv.	Hadley Fld., N.J. ar.	4:45 P.M.	
4:20 P.M. ar.	Cleveland ... lv.	12:15 P.M.	
4:35 P.M. lv.	Cleveland ... ar.	12:00 M.	
5:20 P.M. lv.	Toledo ... lv.	10:50 A.M.	

(Central Time.)

7:00 P.M. ar.	Chicago ... lv.	8:00 A.M.	
9:40 P.M. lv.	Iowa City ...	...	
...	Des Moines ... lv.	1:30 A.M.	
12:20 A.M. ar.	Omaha ... lv.	12:30 A.M.	
2:30 A.M. ar.	North Platte ...	...	

(Mountain Time.)

4:30 A.M. lv.	Cheyenne ... lv.	7:30 P.M.	
7:05 A.M. lv.	Rk. Spgs., Wyo.	...	

(Pacific Time.)

9:00 A.M. ar.	Salt Lake City. lv.	2:00 P.M.	
11:15 A.M. lv.	Elko, Nev. ... lv.	11:00 A.M.	
1:20 P.M. ar.	Reno, Nev. ... lv.	9:00 A.M.	
2:45 P.M. lv.	Sacramento ... lv.	7:45 A.M.	
4:30 P.M. ar.	San Francisco. lv.	*7:00 A.M.	

ALBANY—CLEVELAND.

(Eastern Time.)

‡‡10:10 A.M. lv.	Albany ... ar.	6:16 P.M.	
10:25 A.M. lv.	Schenectady ... lv.	6:05 P.M.	
11:20 A.M. lv.	Utica ... lv.	5:15 P.M.	
11:50 A.M. lv.	Syracuse ... lv.	4:35 P.M.	
12:55 P.M. lv.	Rochester ... lv.	3:40 P.M.	
1:55 P.M. lv.	Buffalo ... lv.	2:50 P.M.	
4:15 P.M. ar.	Cleveland ... lv.	‡12:30 P.M.	

SALT LAKE CITY—LOS ANGELES.

(Pacific Time.)

*9:10 A.M. lv.	Salt Lake City. ar.	3:20 P.M.	
2:25 P.M. lv.	Las Vegas, Nev. lv.	10:40 A.M.	
5:25 P.M. ar.	L. Angeles, Cal. lv.	*7:35 A.M.	

SALT LAKE CITY—PASCO.

(Pacific Time.)

*9:45 A.M. lv.	Salt Lake City. ar.	12:50 P.M.	
1:15 P.M. lv.	Boise, Idaho. lv.	9:20 A.M.	
4:35 P.M. ar.	Pasco, Wash. lv.	*6:00 A.M.	

SALT LAKE CITY—GREAT FALLS.

(Mountain Time.)

*10:20 A.M. lv.	Salt Lake City. ar.	2:25 P.M.	
10:50 A.M. lv.	Ogden ... lv.	2:05 P.M.	
12:40 P.M. lv.	Pocatello ... lv.	12:45 P.M.	
3:00 P.M. lv.	Butte ... lv.	10:10 A.M.	
3:45 P.M. lv.	Helena ... lv.	9:25 A.M.	
4:50 P.M. ar.	Great Falls ... lv.	*8:30 A.M.	

CHEYENNE—PUEBLO.

(Mountain Time.)

*5:00 A.M. lv.	Cheyenne ... ar.	7:00 P.M.	
6:20 A.M. lv.	Denver ... lv.	6:00 P.M.	
7:10 A.M. lv.	Col. Springs ... lv.	4:50 P.M.	
*7:45 A.M. ar.	Pueblo, Col. ... lv.	*4:15 P.M.	

CHICAGO—DALLAS.

(Central Time.)

*8:00 P.M. lv.	Chicago ... ar.	5:40 A.M.	
9:50 P.M. lv.	Moline ... lv.	4:20 A.M.	
1:10 A.M. lv.	Kansas City ... lv.	1:10 A.M.	
3:15 A.M. lv.	Wichita ... lv.	11:10 P.M.	
4:10 A.M. lv.	Ponca City ... lv.	10:20 P.M.	
5:20 A.M. ar.	Tulsa ... lv.	9:00 P.M.	
5:25 A.M. lv.	Okla. City ... lv.	9:20 P.M.	
7:35 A.M. lv.	Fort Worth ... lv.	7:50 P.M.	
8:00 A.M. ar.	Dallas ... lv.	*7:00 P.M.	

DALLAS—GALVESTON.

(Central Time.)

*7:45 A.M. lv.	Dallas ... ar.	7:35 P.M.	
8:15 A.M. lv.	Fort Worth ... lv.	7:15 P.M.	
9:20 A.M. lv.	Waco ... lv.	6:15 P.M.	
10:25 A.M. lv.	Austin ... lv.	5:10 P.M.	
11:20 A.M. lv.	San Antonio ... lv.	4:15 P.M.	
12:35 P.M. ar.	Laredo, Tex. ... lv.	‡2:35 P.M.	
‡‡8:30 A.M. lv.	N. Laredo, Mex. ar.	2:35 P.M.	
10:25 A.M. lv.	Monterey ... lv.	4:40 P.M.	
11:25 A.M. lv.	Saltillo ... lv.	3:45 P.M.	
2:30 P.M. lv.	S. Luis Potosi ... lv.	12:45 P.M.	
4:20 P.M. lv.	Queretaro ... lv.	11:00 A.M.	
5:40 P.M. ar.	Mexico City ... lv.	*9:15 A.M.	

MONTREAL.

New York closing time is 4:30 A. M. at the General Postoffice and 11:10 P. M. to 11:40 P. M. at the air mail letter boxes. The southbound air mail is forwarded by train from Albany, reaching New York at 6:50 P. M.

(Eastern Time.)

Northbound. Read Down.		Southbound. Read Up.	
‡‡5:25 A.M. lv.	New York City.	‡‡11:10 P.M.	
7:00 A.M. lv.	Newark Airport. ar.	‡4:15 P.M.	
8:30 A.M. ar.	Albany ... lv.	‡2:45 P.M.	
8:45 A.M. lv.	Albany ... ar.	2:30 P.M.	
11:15 A.M. ar.	Montreal ... lv.	‡‡12:00 M.	

BOSTON.

New York daily closing time is 2 A. M. at General Postoffice and 11:10 to 11:40 P. M. at air mail boxes.

(Eastern Time.)

Northbound. Read Down.		Southbound. Read Up.	
13:00 A.M. lv.	New York City. ar.	11:10 P.M.	
‡8:00 A.M. lv.	Newark Airport. ar.	9:15 P.M.	
6:35 A.M. lv.	Hartford ... lv.	7:35 P.M.	
7:50 A.M. ar.	Boston ... lv.	‡6:15 P.M.	

CHICAGO AND WEST.

New York daily closing time 6:30 P. M. at General Postoffice and Hudson Terminal Station and 6:40 P. M. to 8:10 P. M. at the air mail letter boxes. Except Sundays and holidays, when mail closes 3:30 P. M. at Hudson Terminal Station.

(Eastern Time.)

Read Down.		Read Up.	
*8:00 P.M. lv.	New York City. ar.	6:35 A.M.	
9:35 P.M. lv.	Hadley Fld., N.J. ar.	4:45 A.M.	
2:15 A.M. ar.	Cleveland ... lv.	12:15 A.M.	
2:30 A.M. lv.	Cleveland ... ar.	12:00 P.M.	
3:20 A.M. ar.	Toledo ... lv.	10:50 P.M.	
‡5:30 A.M. ar.	Detroit ... lv.	‡‡10:05 P.M.	

(Central Time.)

5:35 A.M. ar.	Chicago ... lv.	*8:00 P.M.	

*Daily. †Daily except Sunday and holidays. ‡Daily except Sunday, Monday, holidays and day after holidays. ‡‡Daily except Saturday, Sunday, holidays and day after holidays. *‡Flying conditions at the present time require a layover at the border. ††Daily except Monday and day after holidays. *‡Daily except Sunday and holidays. ‖No mail carried on southbound trip. **Leave Miami and San Juan on Monday, Wednesday and Friday. ‡Stop overnight in Eastern Cuba. **†Leave Miami Monday, Wednesday and Friday.

Forecast of Flying Weather on Preceding Page.

CHICAGO—LINCOLN.

§§5:45 P.M. lv.	Chicago ... ar.	7:30 P.M.	
8:00 A.M. lv.	Cedar Rapids ... lv.	5:20 P.M.	
9:00 A.M. lv.	Des Moines ... lv.	4:30 P.M.	
10:15 A.M. lv.	Omaha ... lv.	3:15 P.M.	
10:45 A.M. ar.	Lincoln, Neb. ... lv.	*2:45 P.M.	

CHICAGO—ST. LOUIS.

*5:50 A.M. lv.	Chicago ... ar.	7:30 P.M.	
7:25 A.M. lv.	Peoria ... lv.	5:10 P.M.	
8:15 A.M. lv.	Springfield, Ill. lv.	5:20 P.M.	
9:15 A.M. ar.	St. Louis ... lv.	*4:15 P.M.	

CHICAGO—ATLANTA.

(Central Time.)

*9:00 A.M. lv.	Chicago ... ar.	4:30 P.M.	
11:05 A.M. lv.	Terre Haute ... lv.	2:20 P.M.	
12:05 P.M. lv.	Evansville ... lv.	1:30 P.M.	
10:30 A.M. lv.	St. Louis ... ar.	3:00 P.M.	
12:05 P.M. ar.	Evansville ... lv.	1:10 P.M.	
12:30 P.M. lv.	Evansville ... ar.	1:00 P.M.	
1:50 P.M. lv.	Nashville ... lv.	11:35 A.M.	
3:15 P.M. lv.	Chattanooga ... lv.	10:30 A.M.	
4:30 P.M. ar.	Atlanta ... lv.	*9:25 A.M.	

CHICAGO—CINCINNATI.

(Central Time.)

*6:00 A.M. lv.	Chicago ... ar.	5:45 P.M.	
7:55 A.M. lv.	Indianapolis ... lv.	4:00 P.M.	
9:00 A.M. ar.	Cincinnati ... lv.	*2:45 P.M.	

CHICAGO—BAY CITY.

(Central Time.)

*7:15 A.M. lv.	Chicago ... ar.	*7:20 P.M.	
9:10 A.M. lv.	South Bend ... lv.	6:25 P.M.	
8:50 A.M. ar.	Kalamazoo ... lv.	5:40 P.M.	
8:55 A.M. lv.	Kalamazoo ... ar.	5:35 P.M.	
9:35 A.M. lv.	Grand Rapids ... lv.	4:50 P.M.	
9:35 A.M. ar.	Muskegon ... lv.	4:40 P.M.	
8:55 A.M. lv.	Kalamazoo ... ar.	5:35 P.M.	

(Eastern Time.)

10:15 A.M. lv.	Battle Creek ... lv.	6:15 P.M.	
10:45 A.M. lv.	Jackson ... lv.	5:45 P.M.	
11:15 A.M. lv.	Ann Arbor ... lv.	5:05 P.M.	
11:40 A.M. lv.	Detroit ... lv.	4:40 P.M.	
12:00 M. ar.	Pontiac ... lv.	4:20 P.M.	

(Central Time.)

8:55 A.M. lv.	Kalamazoo ... ar.	5:35 P.M.	

(Eastern Time.)

10:40 A.M. lv.	Lansing ... lv.	5:45 P.M.	
11:25 A.M. lv.	Flint ... lv.	5:05 P.M.	
11:55 A.M. lv.	Saginaw ... lv.	4:35 P.M.	
12:05 P.M. ar.	Bay City ... lv.	4:25 P.M.	

CHICAGO—MINNEAPOLIS.

(Central Time.)

*5:30 A.M. lv.	Chicago ... ar.	7:30 P.M.	
6:40 A.M. lv.	Milwaukee ... ar.	6:35 P.M.	
7:30 A.M. lv.	Milwaukee ... ar.	6:05 P.M.	
8:10 A.M. lv.	Fond du Lac ... lv.	5:20 P.M.	
8:25 A.M. lv.	Oshkosh ... lv.	5:05 P.M.	
9:40 A.M. lv.	Appleton ... lv.	4:30 P.M.	
10:00 A.M. ar.	Green Bay ... lv.	4:30 P.M.	
6:50 A.M. lv.	Milwaukee ... ar.	6:25 P.M.	
7:40 A.M. lv.	Madison, Wis. lv.	5:30 P.M.	
9:30 A.M. lv.	La Grosse ... lv.	4:00 P.M.	
11:30 A.M. lv.	St. Paul ... lv.	2:40 P.M.	
11:40 A.M. ar.	Minneapolis ... lv.	*2:30 P.M.	

CHICAGO—KANSAS CITY.

(Central Time.)

7:30 A.M. lv.	Chicago ... ar.	7:20 P.M.	
9:30 A.M. lv.	Moline ... lv.	5:30 P.M.	
12:30 P.M. lv.	St. Joseph ... lv.	2:40 P.M.	
1:00 P.M. ar.	Kansas City ... lv.	*2:05 P.M.	

CLEVELAND—LOUISVILLE.

(Eastern Time.)

Southbound. Read Down.		Northbound. Read Up.	
*2:45 A.M. lv.	Cleveland ... ar.	11:30 P.M.	
3:20 A.M. lv.	Akron ... lv.	11:05 P.M.	
4:40 A.M. lv.	Columbus ... lv.	9:45 P.M.	
5:25 A.M. lv.	Dayton ... lv.	9:00 P.M.	
6:05 A.M. lv.	Cincinnati ... lv.	8:20 P.M.	
7:15 A.M. ar.	Louisville ... lv.	*7:00 P.M.	

ATLANTA.

New York daily closing time same as to Chicago and West service.

(Eastern Time.)

Read Down.		Read Up.	
†8:00 P.M. lv.	New York City. ar.	5:45 A.M.	
9:40 P.M. lv.	Newark Airport. lv.	4:35 A.M.	
10:24 P.M. lv.	Philadelphia ... lv.	3:58 A.M.	
11:45 P.M. lv.	Washington ... lv.	2:35 A.M.	
4:02 A.M. lv.	Richmond ... lv.	1:28 A.M.	
2:56 A.M. lv.	Greensboro ... lv.	11:21 P.M.	
4:22 A.M. lv.	Spartanburg ... lv.	9:50 P.M.	
9:17 A.M. ar.	Atlanta ... lv.	†8:00 P.M.	

ATLANTA—MIAMI.

(Eastern Time.)

§§6:45 A.M. lv.	Atlanta ... ar.	†7:30 P.M.	
7:40 A.M. lv.	Macon ... lv.	6:40 P.M.	
10:00 A.M. lv.	Jacksonville ... lv.	4:23 P.M.	
11:00 A.M. ar.	Daytona Beach ... lv.	3:15 P.M.	
11:05 A.M. lv.	Daytona Beach. ar.	3:05 P.M.	
11:45 A.M. lv.	Orlando ... lv.	2:25 P.M.	
12:50 P.M. ar.	Tampa ... lv.	1:25 P.M.	
1:45 P.M. ar.	Miami ... lv.	12:30 P.M.	

ATLANTA—NEW ORLEANS.

(Central Time.)

†‡5:30 A.M. lv.	Atlanta ... ar.	6:30 P.M.	
7:10 A.M. lv.	Birmingham ... lv.	4:55 P.M.	
9:30 A.M. lv.	Mobile ... lv.	2:35 P.M.	
11:00 A.M. ar.	New Orleans. lv.	†1:00 P.M.	

NEW ORLEANS—HOUSTON.

(Central Time.)

†‡1:30 A.M. lv.	New Orleans. ar.	†12:30 P.M.	
2:25 P.M. lv.	Beaumont ... lv.	9:40 A.M.	
3:15 P.M. ar.	Houston ... lv.	8:45 A.M.	

MIAMI—HAVANA.

(Eastern Time.)

*8:00 A.M. lv.	Miami ... ar.	*5:15 P.M.	
10:15 A.M. ar.	Havana ... lv.	3:00 P.M.	

MIAMI—SAN JUAN.

(Eastern Time.)

**9:15 A.M. lv.	Miami ... ar.	**5:00 P.M.	
11:30 A.M. lv.	Havana ... lv.	3:00 P.M.	
‡10:00 A.M. lv.	Port au Prince. lv.	2:00 P.M.	
12:30 P.M. lv.	Santo Domingo. lv.	11:00 A.M.	
4:00 P.M. ar.	San Juan. lv.	8:00 A.M.	

MIAMI—NASSAU.

(Eastern Time.)

**9:10 A.M. lv.	Miami ...	...	
11:10 A.M. ar.	Nassau ...	...	

MIAMI—CRISTOBAL.

(Eastern Time.)

Leave Miami 6:30 A. M. 1st and 15th of each month, arrive Cristobal by 4 P. M. the third day.

Leave Cristobal 7th and 22d day of each month, arrive Miami by 4 P. M. the third day.

‡‡Daily except Sunday. §§Daily except †‡Daily except Saturday. Sunday, holidays and day after holidays. *‡Flying conditions at the present time require a layover at the border. ††Daily except Monday and day after holidays. *‡Daily except Sunday and holidays. ‖No mail carried on southbound trip. **Leave Miami and San Juan on Monday, Wednesday and Friday. ‡Stop overnight in Eastern Cuba. **†Leave Miami Monday, Wednesday and Friday.

COLOMBIA PANAMA ECUADOR — Pt. Colombia, Cartagena, Buenaventura, Guayaquil
Direct { S.S. SANTA CECILIA ... Mar. 30
Via { S.S. SANTA INEZ ..... Apr. 16
Also direct service to Havana, Panama, Peru and Chile, with connections for above ports and Bolivia. Mar. 14, 28; Apr. 11, 25.
GRACE LINE
10 HANOVER SQUARE, N. Y. C. Tel. HAnover 9200

MEDITERRANEAN ITALIAN EXPRESS SERVICE
NAVIGAZIONE GENERALE ITALIANA
1 State Street, N. Y.
ROMA . . . Mar. 9 Apr. 13 May 18
AUGUSTUS . Mar. 23 Apr. 27 June 1
LLOYD SABAUDO LINE
3 State Street, N. Y.
CONTE GRANDE. Mar. 16 Apr. 20 May 25
CONTE BIANCAMANO. Apr. 6 May 11 June 15
COSULICH LINE
17 Battery Place, N. Y.
PRESIDENTE WILSON Mar. 21 May 22 June 26
VULCANIA . . . Mar. 30 May 4 June 8
Rates, Literature at All Agencies.

Australia VIA HAWAII · SAMOA · FIJI
Matson Line 535 Fifth Ave.
MEDITERRANEAN De Luxe Cruises
Lloyd Sabaudo Line, 1 State St., N. Y.
United States Lines THE AMERICAN WAY TO EUROPE

Spring & Easter TOURS

Most Magnificent Coastwise Steamers in the World

DOWN the Atlantic Coast to famous Southern resorts, with all the comfort the best travel facilities can give. Sailings Tuesdays, Thursdays, and Saturdays from New York.

FLORIDA and CHARLESTON, S. C.
14 DIFFERENT ITINERARIES 5 to 14 DAYS ALL EXPENSES $58 up
Including meals and berth on steamers, meals and rooms at first class hotels, sightseeing and inter-city runs in big de luxe buses.

A wide choice of routes with visits and sightseeing in Charleston, Jacksonville, St. Augustine, Miami, Daytona Beach, Orlando, Silver Springs, the Palm Beaches, Tampa, St. Petersburg, etc. A fascinating Spring Vacation, economical, different and long-to-be-remembered.

HAVANA
with a Day en Route at MIAMI
8 to 18 Days · All Expenses $160 up
From New York Mar. 5, 9, 14, 19, 23, 28, Apr. 2, 6

EXPRESS to Miami, thence overnight to Havana. Extensive automobile sightseeing in both cities with hotel accommodations and time for various amusements and sports in Havana.

Ask for Special Literature
CLYDE LINE
UPTOWN: 545 Fifth Ave. at 45th St. Phone Vanderbilt 8200
DOWNTOWN: Piers 36 & 45, North River. Phone: Walker 3000
or ask Authorized Tourist Agents

SHORT SPRING CRUISES to the WEST INDIES
Easter Sunday in BERMUDA

Obey that impulse to indulge in a brief respite from your daily round of duties. Exchange the raw, cold days of Spring for the genial warmth of Caribbean Islands.

is worth a month later on. Rates are extremely moderate—only $150 (up)—and your cruising home for the tour is the palatial liner *Lapland*, the ship with the club-like atmosphere.

Enjoy Easter Sunday in quaint Bermuda (March 16 Cruise), and see such picturesque cities as Nassau, Havana, Kingston, San Juan. A week or so now

Sailing dates to suit your convenience:
March 16 (17 days)
April 6 (11 days)

RED STAR LINE
INTERNATIONAL MERCANTILE MARINE COMPANY
For information apply to No. 1 Broadway, N.Y., or any authorized agent.

SPECIAL SAILINGS
FROM NEW YORK
Duchess of Bedford—Mar. 14
To Cherbourg and Liverpool
Empress of Australia—Apr. 17
To Cherbourg and Southampton
Exceptional accommodations—Attractive fares
CANADIAN PACIFIC
E. T. STEBBING, General Agent, 344 Madison Avenue, New York City

In Comfort to SOUTH AMERICA
Four fast luxurious 21,000 ton American liners maintain regular fortnightly sailings from New York to Rio

Today's News Index.

WEDNESDAY, MARCH 6, 1929.

	Page.		Page.
Editorial	25	Weather	58
Theatres	33	Financial	35
Music	27	Business	50
Society	23	Shipping Mails	58
Radio	24	Buyers	60
Sports	24	Real Estate	52
Air Mails	59	Obituaries	29

NEW YORK.

Schwab declares his fear of stock speculation was baseless. Page 12
McAdoo announces plan to cut court duty of traffic police. Page 13
$25,000,000 apartment project is planned in old Chelsea block. Page 14
Commission bars rate question at sub-metering inquiry. Page 14
New police shake-up rumored; Irvington slayer elusive. Page 18
Blair says bank refused to honor $9,500 Locke checks. Page 18
County Judge Adel will try Queens bribery case. Page 20
Widow of Shonts faces loss of $149,543 judgment. Page 22
40,000 dependents above 65 in city, survey shows. Page 28
1,500 expected to attend funeral today of Haley Fiske. Page 29
Prominent jurists attend funeral of Justice Gibbs. Page 29
White Company's $125,000 bus survey duplicated earlier one for city, inquiry shows. Page 31
Negotiations on to merge Abraham & Straus and Filene stores. Page 31
Four suspects and drugs of Rothstein ring are seized. Page 31
Transit control board with power to run subways urged. Page 31
Tallest hotel is planned for Columbus Circle. Page 31
Federal officials here study Jones bill's effect on dry trials. Page 34
Charges amplified in City Trust injunction suit. Page 49
Shipping Board to spend $550,000 to repair vessels it sold. Page 59

THE SUBURBS.

Bankers plan New Jersey airport 12 minutes from city. Page 1
Brother identifies New Jersey murder victim. Page 13

ALBANY.

Slaughter of bills by committees starts in Legislature. Page 16
Women oppose and support bill allowing work by waitresses after 10 P. M. Page 16
Assembly Judiciary Committee kills bills for stopping ambulance chasing. Page 32

WASHINGTON.

Senate orders inquiry on Mellon's right in Cabinet. Page 1
Hoover will start prohibition enforcement inquiry soon. Page 1
House leaders lay plans to limit program of special session. Page 4
Chairman Work urges National Committee to retain Hoover machine. Page 5
Hoover plans to give his views directly to newspapers. Page 5
President Hoover devotes first day to receiving visitors. Page 6
Moscowitz inquiry due to begin in capital today. Page 20
Supreme Court refuses to consider lake cargo coal rate case. Page 22
Mrs. Hoover spends busy day as mistress of the White House. Page 23
Radio Board seeks rehearing on WGY full-time mandate. Page 34

GENERAL.

Coolidge retires to his Northampton home after welcome. Page 1
Former Muriel Vanderbilt gets divorce from F. C. Church Jr. Page 13
Yale murder in Brooklyn laid to men hunted as Chicago gang killers. Page 20
Rockefeller aide "absolutely certain" of victory in oil fight. Page 31

FOREIGN.

Mexican rebels capture Monterey; Federals report success. Page 1
Hoover decides to support Mexican régime. Page 1
American holdings are big in rebel States. Page 2
Root submits to powers through League plan to join World Court. Page 1
Submarine raised from sea bottom after air is pumped into it. Page 1
London politicians hopeful of our cooperation for world peace. Page 3
French are won by Hoover's frank tender of good-will. Page 3
Paris will send us tariff protest soon. Page 7
League delegates discuss minorities question in private. Page 8
Reparations subcommittee will submit plans today. Page 8
Hankow reports ousted Nationalist Governor beaten in Wuhan. Page 9
Russian says he can find treasure hidden by Ivan in Kremlin. Page 9
Leipzig Fair officially opened in snowstorm. Page 9

FINANCIAL AND BUSINESS.

N. Y. Telephone Co. reports net income of $29,169,020 for 1928. Page 31
Refined sugar cut to lowest price in fifteen years. Page 37
Anaconda to lift entire funded debt; $150,000,000 rights voted. Page 39
First National Bank's security company earned $5,585,463 in 1928. Page 40
Bankers Trust Company proposes to split shares ten for one. Page 40
Three extras among day's dividend declarations. Page 43
New interests reported in Chicago Great Western. Page 46
Daily output of crude oil increased 8,750 barrels. Page 46
International Paper Co. fixes 1929 price here at $62 a ton. Page 50

	Page.		Page.
Stock Sales	35	Over Counter	46
Topics	36	Wheat	47
Bond Sales	38	Curb	48
Cotton	39	Produce	50
Foreign Exch.	42	Incorporations	50
Bid and Asked	40	Bus. Records	51
Out-of-Town	44		

SPORTS.

Rangers lose to Bruins on Boston rink by 2 to 1. Page 24
Americans and Ottawa in 1-to-1 overtime hockey tie. Page 24
Wilsons, Canada, win North American figure skating titles. Page 24
Giant Regulars victors; Wright named Robins' captain. Page 24
Yanks may transfer training base to California. Page 24
Spirited riding marks six-day grind in the Garden. Page 24
Lasman is hero at N. Y. U. Letter Club dinner. Page 25
Fort Washington five beats Roxbury in Penn tourney. Page 25

ADVERTISING INDEX

	Page.		Page.
Amusements	33	For Sale	57
Apartments	54	Help Wanted	55
Auction Sales	14	Hotels	32
Automobiles	57	Lost & Found	60
Births, Deaths	29	Public Notices	3
Business Opps.	30	Resorts	32
Buyers' Wants	51	Situations	55
Educational	14	Steamships	59

SHONK DENOUNCES HIS PARTY TAX PLAN

Westchester Republican Backs Cuts on Income Levy as Urged by Roosevelt.

Special to The New York Times.

ALBANY, March 6.—A regular of the regulars in the Republican party, Assemblyman Herbert B. Shonk of Westchester has risen in revolt against the Republican proposal to ignore Governor Roosevelt's recommendation for a 20 per cent cut in the personal income tax for the last calendar year.

Assemblyman Shonk, who is serving his seventh consecutive term in the lower house, has written a letter to each of his Republican colleagues in the Assembly, denouncing the Republican tax program, which contemplates elimination of the direct State tax on realty and imposition of the personal income tax without the rebate suggested by the Governor.

The action of Assemblyman Shonk has caused a stir among the Republican leaders of the Legislature, who today were taking steps to head off the effect of his communication to the Republican Assemblymen, not a few of whom are known to sympathize with the position taken by their fellow member from Westchester.

A change of fifteen Republican votes in the Assembly would be necessary to change the Republican majority into a minority. Under normal circumstances this would be a too formidable hurdle for a lone insurgent to negotiate. But in this instance there is a Republican bill pending, introduced by Assemblyman Wallace of Nassau, which calls for an income tax reduction of 25 per cent.

This creates a somewhat exceptional situation, especially as Mr. Shonk urges the Republican members of the lower house to rally not to the standard of the Democratic Governor but to the Republican bill sponsored by Mr. Wallace.

Assemblyman Shonk insisted that, considering only the political effect and entirely aside from the merits of the proposal, it would be wise for the Republican majority to discard the idea of eliminating the direct tax on real estate. He holds such a move as of little benefit to small realty owners. On the other hand, he says that to adopt the income tax reduction proposal would benefit the many and distribute in some measure the fruits of tax reduction as between taxpayers in the cities and taxpayers in the rural sections for whom, he says, so much relief legislation is being passed this year.

LOST and FOUND

Advertisements received until midnight
TELEPHONE LACKAWANNA 1000.
75 cents an agate line daily; 80 cents Sunday.

LOST.

BAG, blue leather, left in taxi or at Penn. Station Saturday afternoon, containing tortoise shell glasses, cigarette case, Sheaffer fountain pen, pencil, lorgnette, automobile license, personal papers; please communicate Mrs. Prentice Duell, the Greer estate, Rosemont, Pa. Liberal reward.

BAG—Left in taxi Monday evening arriving at Ovington's, brown, silk-embroidered bag containing diamond pin and cash; liberal reward will be paid for return. New Rochelle 4526.

BANK BOOK, Bowery Savings, No. 8294; Return to bank, East 42d St.

BRIEF CASE, small brown, in taxi, 15th and 9th Av. to Barrow St., Greenwich Village, 6:30 P. M., March 4; reward. Young, care Wakeman, 192 Broadway, Cortlandt 0778.

CANE, malacca, silver band and polished horn handle. Saturday night, taxicab, 55th and Madison to Washington Square; liberal reward. X 2411 Times Annex.

CHANGE PURSE, black, containing gentleman's diamond ring, wedding ring, bills and change, Hotel McAlpin, Sunday evening, reward. Notify Rives, 41 Mount Pleasant Av., Newark.

CIGARETTE CASE, tortoise shell, Wednesday night, initialed R. T. H. Jr.; reward. Caledonia 9065.

CIGARETTE LIGHTER, in or near Macy's, Monday noon; reward. Cathedral 4513.

EYEGLASSES—Tortoise shell, black case; lost in Yellow taxi, between 55th and 83d Sts., March 5; reward. X 2418 Times Annex.

HAND BAG, black, antelope, containing money, railroad tickets, &c., between Wall and Broadway and Pennsylvania Station; reward. X 2307 Times Annex.

HANDBAG, West 57th St. or Carnegie Playhouse; black suede with monogram marked F. T. C.; reward. Return to The Dorset, 30 West 54th St.

PACKAGES—Two, containing one black skirt and one printed silk dress, in Paramount taxi between 35th and 4th Av. and 50th and Madison, Tuesday evening; liberal reward. Susquehanna 0200.

POCKETBOOK, black suede; Paramount Taxi, Sunday evening, 179th, Morris, Fordham Road; money, keys. Jerome 7922, after 6 P. M.

PURSE, black, with petit point embroidery, taxicab, 58th and Madison Av., Monday evening. Return clerk, Gladstone Hotel. Reward.

PURSE, lady's, brown suede, in taxi outside Keene's Restaurant, 36th St.; reward Phone McCullough, Caledonia 6768.

PURSE, lady's, brown suede, in taxi Monday evening. Telephone Chelsea 0323. Reward.

SATCHEL, containing misses' wearing apparel, left in taxi March 5; reward. Regent 8655.

TEETH—Package containing artificial teeth left on seat in train from White Plains March 4, arriving Grand Central at 4:55 P. M. Telephone Plaza 7986. Reward.

WALLET containing valuable papers; reward. Paul Adler, 15 Broad St.

$10 REWARD, field glasses, lost on 34 Av. "L." Phone John 1276.

Jewelry.

BAR PIN, diamond, platinum, Saturday night, in, near Club Lido; reward. Sacramento 8819.

BRACELET, gold band, studded with 6 diamonds, between Plaza Hotel and Plymouth Theatre, West 45th St., or taxi, Monday evening; liberal reward if returned to Cashier, Hotel Plaza.

BRACELET, platinum and diamond bowknot; reward. Watkins 2172.

PIN, diamond, between 70th-72d, Central Park West to Broadway, Monday; reward. Kalmer, 80 West 70th. Susquehanna 1196.

PIN—Large diamond and platinum, breast pin, lost near 54th St. Sunday night; liberal reward. Call Hanover 5610.

POWDER BOX, small jeweled, Italian; initials "S. H."; lost in taxi; reward R. E. Sichil, 200 Madison Av.

RING, 3 diamonds, in gold setting, with black enamel, lost in Macy's, meantime March 5; sentimental value; reward. Sheepshead 8828.

RING diamond, man's, 36th, between 7th and 8th Avs.; liberal reward. 1,057 Grant Av., Bronx. Topping, 2256.

RING, white gold, lady's, 2 diamonds, 23d St. Postoffice, Tuesday noon; suitable reward. Algonquin 7080.

SORORITY PIN, platinum, gold opals and diamonds, Saturday night; 54th St. between 2d and 3d Av.; engraved on back, "E. D. 1925." Hanover 0400 or Schuyler 10192.

WATCH, Elgin, lady's gold; initial on back cover, "F. K. H."; reward. Whitehall 5390

$100 REWARD

for return of jade pendant with small diamond attachments, lost March 1, between East 77th St. and 5th Av. shops or east side subway or 5th Av. bus. Herbert J. Payne, 15 William St. Hanover 0630.

$75 REWARD

for return of platinum crescent brooch, containing one large diamond, lost March 3, Elizabeth arr. Hillsides, N. J. A. S. Lee & Co., 15 William St. Hanover 0630.

Wearing Apparel.

BELT, dark green cloth, ribbon lined, with metal buckle; valueless except as part of costume; between Ambassador and Grand Central; reward. R. Fiske, 53 West 44th.

Cats, Dogs and Birds.

PUPPY, color tan, wire cairn terrier; finder please telephone Kingsbridge 3167. Reward.

FOUND.

DOG, black with tan and white markings, at 120th St. and Amsterdam Av. Benedict, 465 Riverside Drive, Cathedral 5355.

THIS GIVES IDENTIFICATION.
L of TIMES.

We built for them and now they come to... 10 East 40th

Through to 9 East 39th

—the insurance corporations
—advertising agencies
—chemical concerns
—lawyers
—accountants
—construction corporations
—and other outstanding firms and individuals of the general business world for whom we designed and erected this 44-story tower office structure dominating the Grand Central Zone.

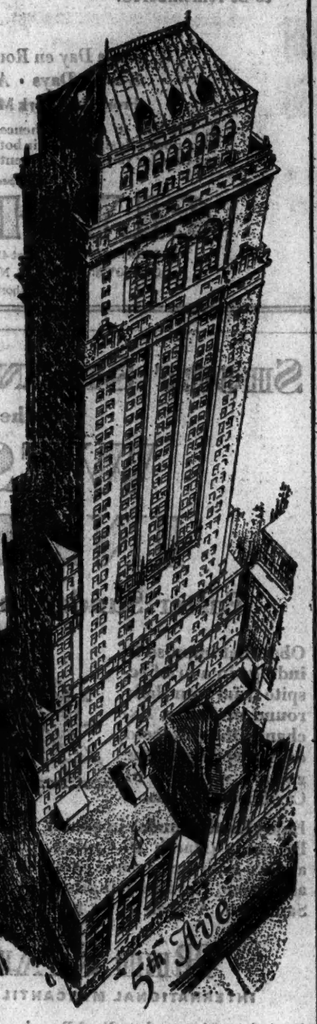

WE appreciate the recognition these business leaders are according our efforts to create the finest, brightest, most accessible office building in the heart of New York. And we invite you to join our growing roster of distinguished tenants.

Come and examine the individual units up to entire tower floors of 5000 to 11,500 square feet.

Ready soon for occupancy.

Charles F. Noyes Company, Inc.
Renting Agent
Uptown Office 560 Fifth Avenue *Bryant 4430*
A HOUSTON PROPERTIES CORPORATION BUILDING

Utility Executive Available

Aggressive, well-balanced executive, experienced in the purchase, consolidation and management of utility properties on four continents.

He is particularly adapted for carrying on negotiations for new financing and coordinating purchasing, engineering and management activities of foreign properties.

He seeks to join a banking group actively engaged in foreign utility financing or a holding company operating in that field.

American, 38, Gentile, married, graduate engineer.

P 410 Times.

IRISH-BACON AND HAM IMPORTERS

Smithfield Virginia Hams Baked or Smoked

Holland German Canada West-phalian

WE WILL SEND YOU 3 LBS. OF IRISH BACON FOR $3.25. POSTAGE PAID

DELICIOUS Rolled FRANKFURTER & German

THE BACON SHOP
788 Ninth Ave. (52d St.) N. Y. C.
Phone COlumbus 1250-7
Parcel Post Shipments

SKIN BLEMISHES

rashes, irritations, etc., cleaned away easily and at little cost by

Resinol

NOW YOU CAN LEARN

TAP DANCING at ARTHUR MURRAY'S

THE Tap Dancing craze is increasing. Tap Dancers are always in demand, always sure of a good time at parties. And it's so easy to master this fascinating dance in one-fourth the usual time at Arthur Murray's. You learn every step from the fundamental to the most advanced stage routine. Class and private instruction. *Special low rates for beginners and small groups.* Call this week. Studio open until 10 P. M.

ARTHUR MURRAY
7 East 43d Street

BUILDING BUSINESS

Calls for steady efforts. The most effective way to BUILD business is to use powerful PRINTED mailing pieces steadily, consistently. We have IDEAS that will help put your sales message across.

RAMAPO RIVER PRINTING CO., INC.
225 Varick St., New York
Telephone, Walker 3150

FURNISHINGS

for the finest city apartments, and country homes and residences — all from our distinctive stocks — are in this Home Furnishing Sale

ANTIQUE ORIENTAL RUGS

IMPORTED CARPETINGS

HAND-MADE FURNITURE

ANTIQUE FURNITURE

PANELLED ROOMS

TAPESTRIES

W. & J. SLOANE

575 FIFTH AVENUE *at* 47TH STREET
NEW YORK CITY